

LAYOUT 8/2/2002 AFTER 11 INSP 4 8-9-02 2-3pm
 INSP 2 8/5/02 2-3pm INSP 5 10/10/02 NOON
 INSP 3 8/6/02 NOON INSP 6 _____

ISSUE DATE: 8/12/02

APPROVAL DATE: 10/10/02

**PERMIT
INDEXED**

P 517391

A 56600-Z

**ON-SITE SEWAGE DISPOSAL SYSTEM
HOWARD COUNTY HEALTH DEPARTMENT
BUREAU OF ENVIRONMENTAL HEALTH**

05-432928

Fogles Septic Clean, Inc IS PERMITTED TO INSTALL ALTER

ADDRESS: 580 Obrecht Rd., Sykesville PHONE NUMBER: 410-795-5670

SUBDIVISION: High Forest Estates LOT NUMBER: 27

ADDRESS: 15009 High Forest Court PROPERTY OWNER: JIM STILLWELL
Big Branch Overlook, LLC

SEPTIC TANK CAPACITY (GALLONS): 1500 ← OUTLET BAFFLE FILTER REQUIRED

PUMP CHAMBER CAPACITY (GALLONS): 1500 ↑ COMPARTMENTED TANK REQUIRED
 with manhole access

NUMBER OF BEDROOMS: 4

SQUARE FEET PER BEDROOM: 180

LINEAR FEET OF TRENCH REQUIRED: 240 HOUSE SERVED BY PUBLIC WATER

TRENCHES:	Trench to be 3.0 feet wide. Inlet 2.0 feet below original grade. Bottom maximum depth 4.0 feet below original grade. Effective area begins at 2.5 feet below original grade. 2.0 feet of stone below distribution pipe.
LOCATION:	Place the distribution box approximately midway between the two upper corner easement stakes as shown on the building permit plan. Run trenches on contour in both directions.
NOTES:	Trenches to be 10' center to center.

PLANS APPROVED: Brian Baker *OK* 4/23/02 (SD) DATE: 3/19/2002

NOTES: PERMIT VOID AFTER 2 YEARS
 CONTRACTOR IS RESPONSIBLE FOR SCHEDULING A PRE-CONSTRUCTION INSPECTION FOR ALL INSTALLATIONS
 WATERTIGHT SEPTIC TANKS REQUIRED
 ALL PARTS OF SEPTIC SYSTEM SHALL BE 100 FEET FROM ANY WATER WELL UNLESS SPECIFICALLY AUTHORIZED
 MANHOLE RISERS REQUIRED ON ALL SEPTIC TANKS AND PUMP CHAMBERS UNLESS SPECIFICALLY AUTHORIZED
 CONTRACTOR RESPONSIBLE FOR COMPLIANCE WITH APPLICABLE REGULATIONS, GUIDELINES AND THE TERMS OF THIS PERMIT

**NEITHER THE HOWARD COUNTY COUNCIL NOR THE HEALTH DEPARTMENT IS
 RESPONSIBLE FOR THE SUCCESSFUL OPERATION OF ANY SYSTEM
 PERMITTEE RESPONSIBLE FOR OBTAINING FINAL APPROVAL ON THIS PERMIT
 ALL 410-313-2640 FOR INSPECTION OF SEPTIC SYSTEM**

**BUILDING PERMIT SIGNED
 AND RETURNED**

3/20/03 B00140799 SUNROOM + DECK

A56600-Z

NOT TO SCALE

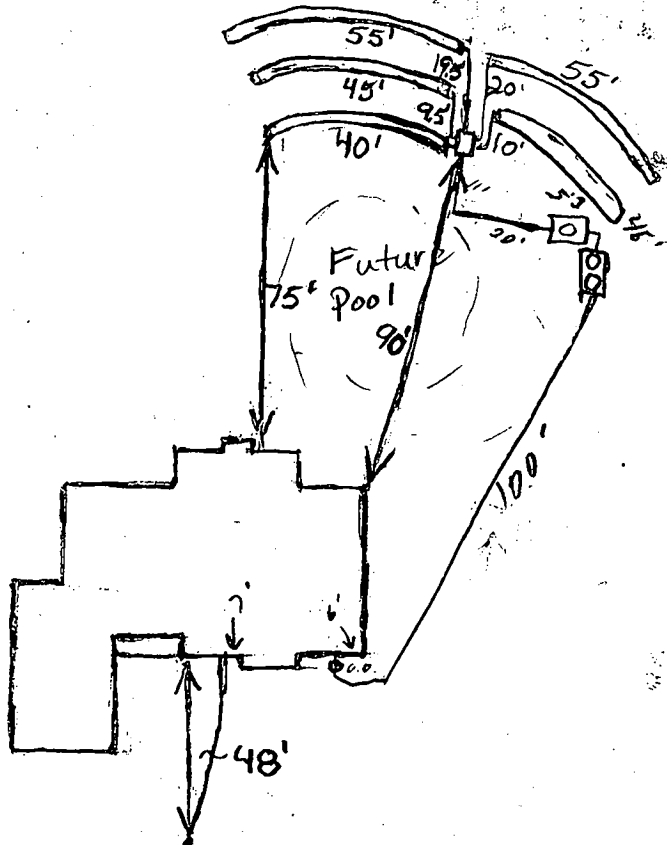

HO-94-3314

High Forest Court

ROAD

TRENCH/DRAINFIELD DATA		
WIDTH	INLET	BOTTOM
3	2'	4'
NUMBER OF TRENCHES		5
TOTAL LENGTH		240'
ABSORPTION AREA		720 4
DISTRIBUTION BOX LEVEL		Yes
DISTRIBUTION BOX BAFFLE		Yes
DISTRIBUTION BOX PORT		No

SEPTIC TANK DATA	
SEPTIC TANK 1 LEVEL	
CAPACITY	1500 GAL
SEAM LOC	Top
TANK LID DEPTH	3.5' 4'
BAFFLES	✓
BAFFLE FILTER	✓
MANHOLE LOC	F&B
6" PORT LOC	—
WATERTIGHT TEST	—
SEPTIC TANK 2 LEVEL	
CAPACITY	1500 GAL
SEAM LOC	Top
TANK LID DEPTH	3'
BAFFLES	✓
BAFFLE FILTER	—
MANHOLE LOC	Center
6" PORT LOC	—
WATERTIGHT TEST	—

PRE-CONSTRUCTION 8/2/02 To install as per building permit plan. Homeowner wants future pool behind right rear of house (BB)

INSTALLATION 8/5/02 4 Trenches installed. Plumber put house connection under footer in front of house. Tank placement may have to be changed. Transit not on site to check (BB)

8/6/02 OK to set tanks in upper right portion of SBA. Will be 3.5' deep (SO)

8/7/02 OK to cover all work & Pump & Alarm test needed (SO)

10/10/02 Pump & Alarm tests OK (SO)

FINAL INSPECTOR *[Signature]*

BUILDING PERMIT DIVISION
DATE OF APPROVAL 10/10/02







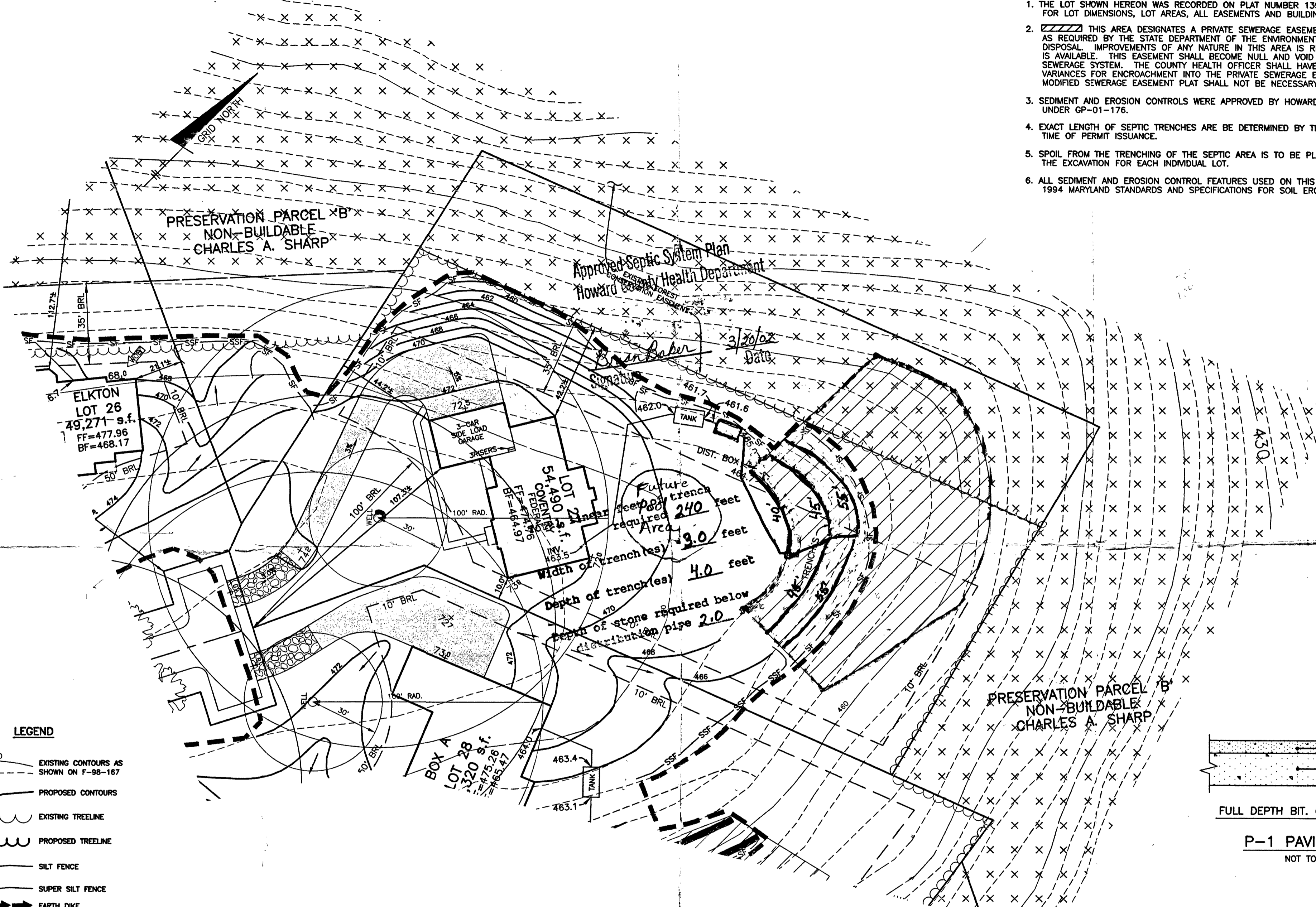

See WP-03-057

NOTES:

1. THE LOT SHOWN HEREON WAS RECORDED ON PLAT NUMBER 13961. REFER TO THIS PLAT FOR LOT DIMENSIONS, LOT AREAS, ALL EASEMENTS AND BUILDING RESTRICTIONS.
2.  THIS AREA DESIGNATES A PRIVATE SEWERAGE EASEMENT OF 10,000 SQUARE FEET AS REQUIRED BY THE STATE DEPARTMENT OF THE ENVIRONMENT FOR INDIVIDUAL SEWERAGE DISPOSAL. IMPROVEMENTS OF ANY NATURE IN THIS AREA IS RESTRICTED UNTIL PUBLIC SEWER IS AVAILABLE. THIS EASEMENT SHALL BECOME NULL AND VOID UPON CONNECTION TO A PUBLIC SEWERAGE SYSTEM. THE COUNTY HEALTH OFFICER SHALL HAVE THE AUTHORITY TO GRANT VARIANCES FOR ENCROACHMENT INTO THE PRIVATE SEWERAGE EASEMENT. RECORDATION OF A MODIFIED SEWERAGE EASEMENT PLAT SHALL NOT BE NECESSARY.
3. SEDIMENT AND EROSION CONTROLS WERE APPROVED BY HOWARD SOIL CONSERVATION DISTRICT UNDER GP-01-176.
4. EXACT LENGTH OF SEPTIC TRENCHES ARE TO BE DETERMINED BY THE HEALTH DEPARTMENT AT THE TIME OF PERMIT ISSUANCE.
5. SPOIL FROM THE TRENCHING OF THE SEPTIC AREA IS TO BE PLACED ON THE UPHILL SIDE OF THE EXCAVATION FOR EACH INDIVIDUAL LOT.
6. ALL SEDIMENT AND EROSION CONTROL FEATURES USED ON THIS SITE SHALL COMPLY WITH 1994 MARYLAND STANDARDS AND SPECIFICATIONS FOR SOIL EROSION AND SEDIMENT CONTROL.

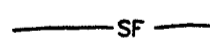
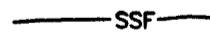

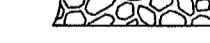
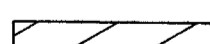
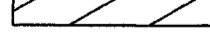
LEGEND

-  470 EXISTING CONTOURS AS SHOWN ON F-98-167
-  472 PROPOSED CONTOURS
-  EXISTING TREELINE
-  PROPOSED TREELINE
-  SF SILT FENCE
-  SSF SUPER SILT FENCE
-  EARTH DIKE
-  STABILIZED CONSTRUCTION ENTRANCE
-  LIMIT OF DISTURBANCE
-  SEPTIC EASEMENT
-  WELL LOCATION
-  STREET TREE INSTALLED UNDER F-98-167

PLAN

SCALE: 1" = 30'

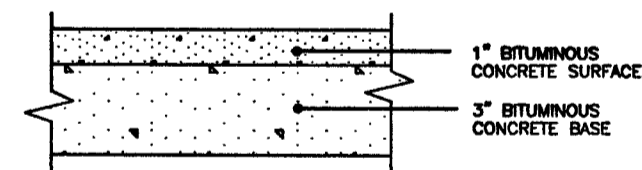

FULL DEPTH BIT. CONC. ALTERNATIVE

P-1 PAVING DETAIL

NOT TO SCALE

 BENCHMARK ENGINEERING, INC. ENGINEERS • LAND SURVEYORS • PLANNERS 8480 BALTIMORE NATIONAL PIKE • SUITE 418 ELLICOTT CITY, MARYLAND 21043 PHONE: 410-465-6105 FAX: 410-465-6644		PROJECT: HIGH FOREST ESTATES LOT 27	
		LOCATION: 15009 HIGH FOREST COURT TAX MAP 27, GRID 6 - PARCEL 140,141,142 5th ELECTION DISTRICT HOWARD COUNTY, MARYLAND	
BUILDER: TOLL BROTHERS, INC. 7164 COLUMBIA GATEWAY DRIVE SUITE 230 COLUMBIA, MARYLAND 21046 410-872-9105		TITLE: PLOT PLAN	
		HOUSE TYPE: COVENTRY	
DATE: JANUARY 28, 2002	PROJECT NO. 1362		
SCALE: AS SHOWN	DRAWING 1 OF 1		

#76



PRESERVATION PARCEL 'B'
NON-BUILDABLE
CHARLES A. SHARP

PRESERVATION PARCEL 'B'
NON-BUILDABLE
CHARLES A. SHARP

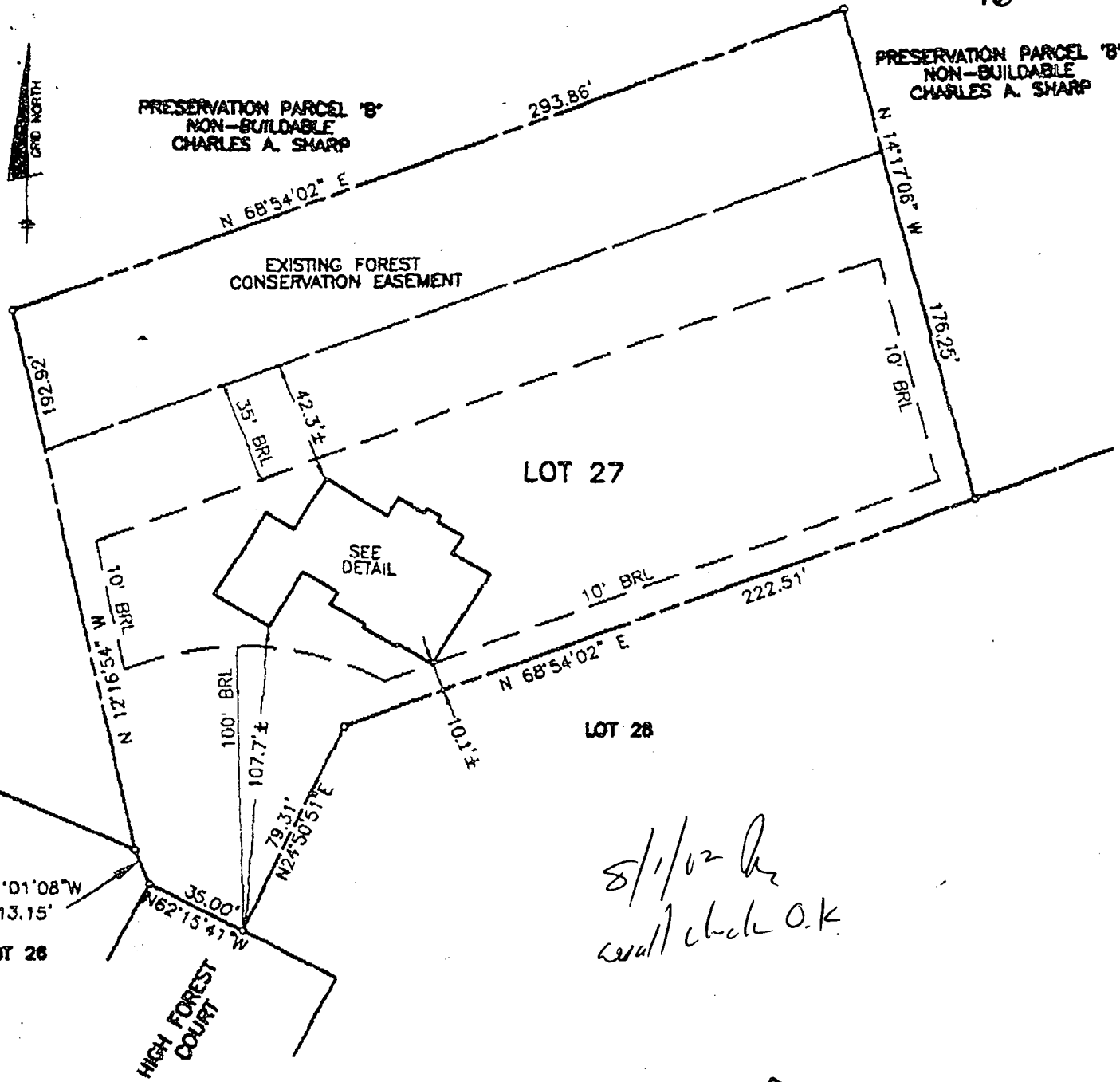

8/1/02
wall check O.K.

TOP OF FOUNDATION WALL ELEVATION = 473.7'
OFFSET DIMENSIONS TO PROPERTY LINES ARE ± 0.1'

SURVEYOR'S CERTIFICATE

I HEREBY CERTIFY TO THE BEST OF MY PROFESSIONAL KNOWLEDGE, INFORMATION AND BELIEF, THAT THE DIMENSIONS OF THE BUILDING WALLS SHOWN HEREON ARE CORRECT, THAT THEY ARE BASED ON A FIELD RUN SURVEY PERFORMED BY BENCHMARK ENGINEERING, INC. ON 04/30/02; AND THAT THE PROPERTY OUTLINE SHOWN HEREON IS BASED ON THE PLAT PREPARED BY BENCHMARK ENGINEERING, INC. ENTITLED "HIGH FOREST ESTATES LOTS 1 THRU 50", AND RECORDED AMONG THE LAND RECORDS OF HOWARD COUNTY AS PLAT No.13961

David M. Harris
DAVID M. HARRIS

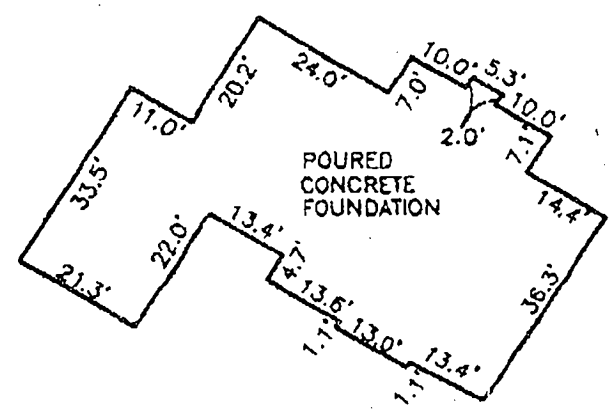

FOUNDATION DETAIL
SCALE: 1" = 30'

HOWARD COUNTY HEALTH DEPARTMENT
BUREAU OF ENVIRONMENTAL HEALTH
WATER AND SEWERAGE PROGRAM
TEL: (410)315-2640 FAX: (410)315-2648

Information Form for the Installation of the Well Pump, Pitless Adapter, and Supply Piping

NOTE: The installer is responsible for requesting an inspection prior to 9 am on the day of the desired inspection. No work is to be covered until approved by the Health Department. All installations must comply with the National Standard Plumbing Code (NSPC, as amended locally) and COMAR 23.04.04 (MD Well Construction Regulations). Submission of a complete form is required prior to District Occupancy approval.

Company Name: Fogle Well Drilling Telephone #: 410-795-5670
Address: 583 Obrecht Rd
Sykesville Md 21784

(Must circle one) Licensed Plumber Licensed Well Driller Licensed Well Pump Installer
License # and name of individual responsible for the field installation:
Name (Print): Allen Compton License# MSD 009

*A licensed individual must perform the actual installation. Apprentices must be under the supervision of a licensed journeyman or master plumber, pump installer or well driller. Licenses may be subjected to field verification. Unlicensed individuals may be reported to the appropriate licensing agency.

Name of Property Owner: Tail Brothers Telephone #: _____
Subdivision: High Forest Estates Lot #: 7427 Well Tag # - HO: 99-3314
Site Address: 15009 High Forest Ct

Submersible Pump Data Pitless Adapter Well Cap and Electric Conduit
Make: Gould Make: Campbell Two piece watertight cap: Y
Model #: 25007 Model#: _____ Screened, vented well cap: Y
Pump Capacity 8 GPM Depth: 42" (36" min) Cap secured to casing: Y
Well Yield: _____ GPM NSF/ANSI approved: Y Conduit min 1 1/2" B.G.: Y
Depth of well encountered at time of pump installation: 400 (feet) Conduit secured to well cap: Y
If pump capacity exceeds well yield, a low water cut off switch is required by NSPC 1999 Section 17.5.4
Torque arrestors, Cable guards, or other acceptable method used- Must circle one
Safety rope, if used, attached to brass rope adapter or other acceptable method inside of well casing N/A

Piping to house House Connection
Type: 1" Black Plastic PVC sleeve to undisturbed soil at wall penetration: Y
PSI: 160 (160 psi min) Approximate length of sleeve: Y
Depth of supply line: 42" (36" min) Sleeve caulked and sealed properly: Y

The water supply line is required to be at least ten feet from the septic tank, pump chamber, sewage piping, distribution box, drainfields, and sewage reserve area. If this cannot be accomplished, contact this office for approval prior to installation.

Signature of company representative responsible for installation: Allen Compton date: 10-10-02

For Health Department Use Only - Not to be completed by Installer

Date Insp. Requested: 8/30/02 Date Insp. Approved: 8/30/02 Inspector: SO BA
Inspection Data: Pitless adapter watertight & water supply line at least 36" below grade ✓
Two piece cap installed and attached to casing securely ✓
Elec. conduit extends at least 1 1/2" below grade/attached to cap properly ✓
Safety rope not seen outside of well cap/casing ✓
Correct well tag attached properly and casing 8" above finished grade ✓
Water supply line sleeved adequately at house connection ✓
Adequate grout observed below pitless adapter ✓

C1 0594

SEQUENCE NO. (MDE USE ONLY)

STATE OF MARYLAND WELL COMPLETION REPORT

THIS REPORT MUST BE SUBMITTED WITHIN 45 DAYS AFTER WELL IS COMPLETED. COUNTY NUMBER 13 A566002

(THIS NUMBER IS TO BE PUNCHED IN COLS. 3-8 ON ALL CARDS)

ST/GO USE ONLY DATE Received

DATE WELL COMPLETED 2 28 02

Depth of Well 400 (TO NEAREST FOOT)

PERMIT NO. FROM "PERMIT TO DRILL WELL" HO-94-3314

OWNER Tall Brothers STREET OR RFD 15009 High Forest Court TOWN Dayton SUBDIVISION High Forest Estates SECTION LOT 27

WELL LOG table with columns: DESCRIPTION, FEET (FROM, TO), check if water bearing. Rows include Brown sandstone, Limestone, Brown, Limestone, White, Limestone.

GROUTING RECORD: WELL HAS BEEN GROUTED (Y), TYPE OF GROUTING MATERIAL (CM, BC), NO. OF BAGS 19, NO. OF POUNDS 1786, GALLONS OF WATER 114, DEPTH OF GROUT SEAL 61 ft.

CASING RECORD: casing types insert appropriate code below (ST, CO, PL, OT), MAIN CASING TYPE (ST), Nominal diameter top (main) casing 06, Total depth of main casing 66.

OTHER CASING (if used) diameter inch, depth (feet) from to

SCREEN RECORD: screen type or open hole (HO), SCREEN RECORD (ST, BR, HO, PL, OT), DEPTH (nearest ft.) 66, 400.

NUMBER OF UNSUCCESSFUL WELLS: 0, WELL HYDROFRACTURED (Y, N)

CIRCLE APPROPRIATE LETTER: A WELL WAS ABANDONED AND SEALED WHEN THIS WELL WAS COMPLETED, ELECTRIC LOG OBTAINED, TEST WELL CONVERTED TO PRODUCTION WELL.

I HEREBY CERTIFY THAT THIS WELL HAS BEEN CONSTRUCTED IN ACCORDANCE WITH COMAR 26.04.04 "WELL CONSTRUCTION" AND IN CONFORMANCE WITH ALL CONDITIONS STATED IN THE ABOVE CAPTIONED PERMIT...

DRILLERS LIC. NO. MS D 009, DRILLERS SIGNATURE (Allen Compton), LIC. NO. M D

DEPTH (nearest ft.) table with rows for casing height and slot size.

GRAVEL PACK IF WELL DRILLED WAS FLOWING WELL INSERT F IN BOX 68

MDE USE ONLY (NOT TO BE FILLED IN BY DRILLER) T (E.R.O.S.) W Q

SITE SUPERVISOR (sign. of driller or journeyman responsible for sitework if different from permittee)

TELESCOPE CASING, LOG INDICATOR, OTHER DATA

PUMPING TEST: HOURS PUMPED 03, PUMPING RATE 4 gal. per min., METHOD USED TO MEASURE PUMPING RATE 1 gal., WATER LEVEL (distance from land surface) BEFORE PUMPING 45 ft., WHEN PUMPING 110 ft., TYPE OF PUMP USED (for test) S Submersible.

PUMP INSTALLED: DRILLER INSTALLED PUMP YES (NO), IF DRILLER INSTALLS PUMP, THIS SECTION MUST BE COMPLETED FOR ALL WELLS. TYPE OF PUMP INSTALLED PLACE (A,C,J,P,R,S,T,O) IN BOX 29. CAPACITY: GALLONS PER MINUTE (to nearest gallon) 31, 35. PUMP HORSE POWER 37, 41. PUMP COLUMN LENGTH (nearest ft.) 43, 47. CASING HEIGHT (circle appropriate box and enter casing height) (+) above, () below, LAND SURFACE 01 (nearest foot).

LOCATION OF WELL ON LOT: SHOW PERMANENT STRUCTURE SUCH AS BUILDING, SEPTIC TANKS, AND /OR LANDMARKS AND INDICATE NOT LESS THAN TWO DISTANCES (MEASUREMENTS TO WELL)

NO Survey States

B 1 9731

SEQUENCE NO. (MDE USE ONLY)

STATE OF MARYLAND PERMIT TO DRILL WELL W516499 please print or type

STATE PERMIT NUMBER HO-94-3314 fill in this form completely

Date Received (APA) 1/25/02

OWNER INFORMATION

Toll Brothers 14203 Howard Rd. Dayton Md 21036

LOCATION OF WELL

Howard High Forest Estates Glenelg 4 miles from town

DRILLER INFORMATION

Allen Compton MS D 009 Eagles Well Drilling 580 Obrecht Rd. Allen Compton 1-73-02

DIRECTION OF WELL FROM TOWN

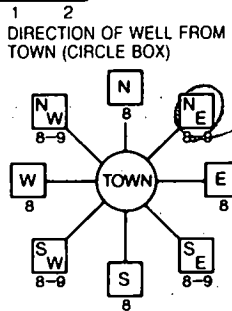

High Forest Ct. NEAR WHAT ROAD

ON WHICH SIDE OF ROAD (CIRCLE APPROPRIATE BOX)

25 DISTANCE FROM ROAD ENTER FT OR MI

TAX MAP: 27 BLK: 11 PARCEL 147

WELL INFORMATION

APPROX. PUMPING RATE 5 GAL. PER MIN. AVERAGE DAILY QUANTITY NEEDED 500 GAL. PER DAY

USE FOR WATER (CIRCLE APPROPRIATE BOX)

- Domestic Potable Supply & Residential Irrigation (circled)
Farming (Livestock Watering & Agricultural Irrigation)
Industrial, Commercial, Dewatering
Public Water Supply Well
Test, Observation, Monitoring
Geo-Thermal

NOT TO BE FILLED IN BY DRILLER HEALTH DEPARTMENT APPROVAL

Howard 13 A566002 COUNTY NAME COUNTY NO. STATE SIGNATURE DATE ISSUED 2/7/02 Brian Baber 2/7/2003 NORTH GRID 512 000 EAST GRID 795 000

APPROXIMATE DEPTH OF WELL 300 FEET

APPROXIMATE DIAMETER OF WELL 6 INCH

METHOD OF DRILLING (circle one)

AIR-ROtary (circled) JETted & DRIVEN ROTARY (Hydraulic Rotary) DRIVE-POINT

REPLACEMENT OR DEEPEMED WELLS (CIRCLE APPROPRIATE BOX)

- THIS WELL WILL NOT REPLACE AN EXISTING WELL (circled)
THIS WELL WILL REPLACE A WELL THAT WILL BE ABANDONED AND SEALED
THIS WELL WILL REPLACE A WELL THAT WILL BE USED AS A STANDBY-CONTACT LOCAL APPROVING AUTHORITY FOR POLICY ON STANDBY WELLS
THIS WELL WILL DEEPEM AN EXISTING WELL

SHOW MAJOR FEATURES OF BOX & LOCATE WELL WITH AN X 2/27/02 10:00 AFTER 12:30-12:45 No Insp. WRITE THE BOX NUMBER FROM THE MAP HERE E 795 N 512

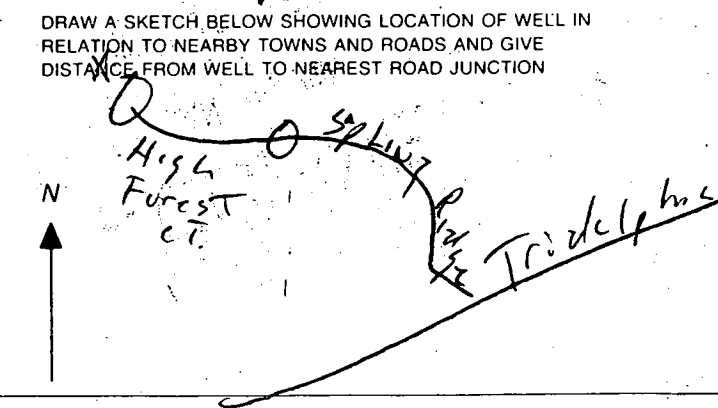

Not to be filled in by driller (MDE OR COUNTY USE ONLY)

APPROP. PERMIT NUMBER G PERMIT No HO-94-3314

SPECIAL CONDITIONS

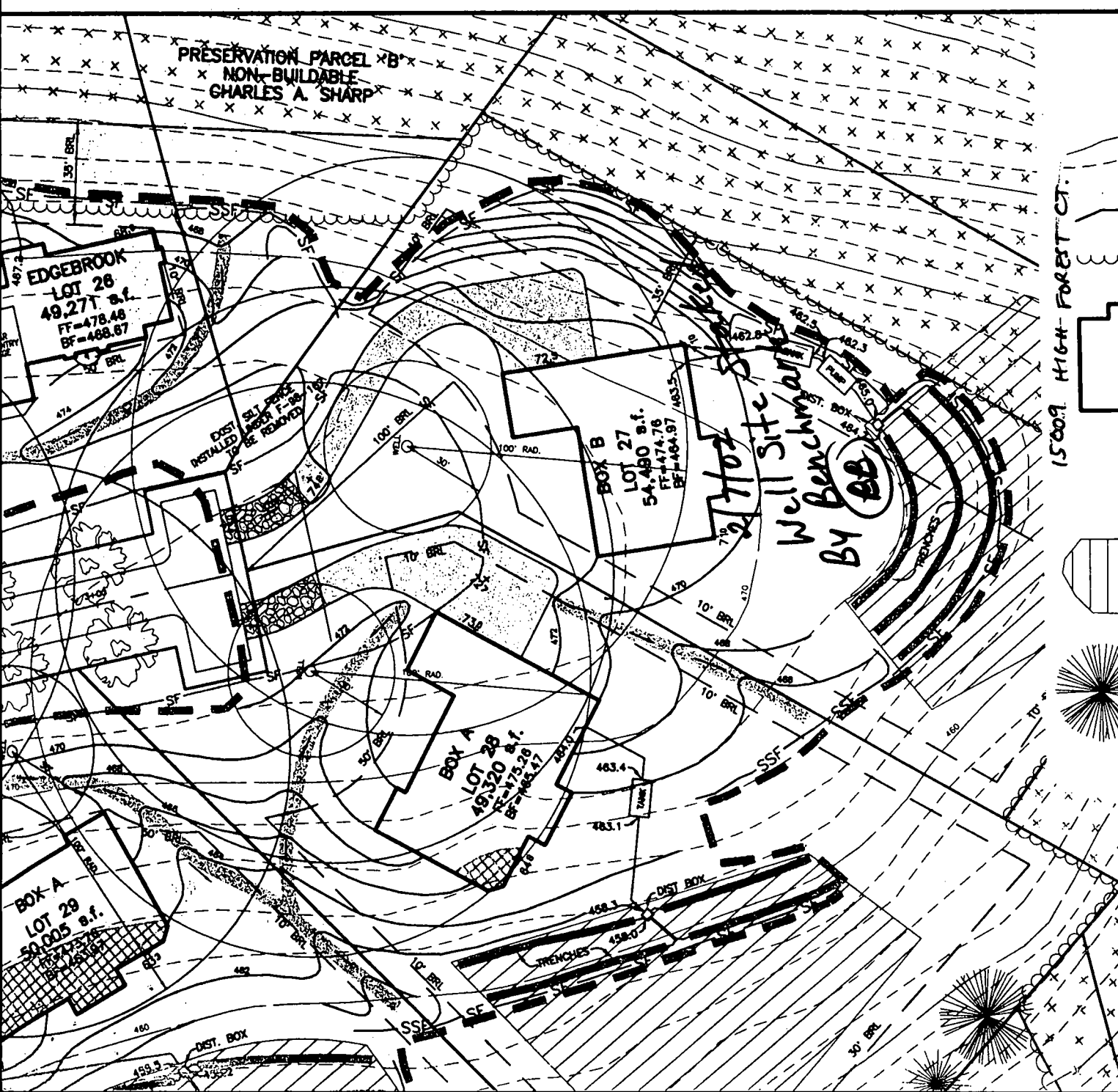

LEGEND

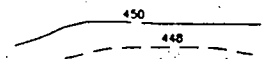

EXISTING CONTOURS
PER F-98-167

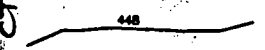

PROPOSED CONTOURS



EXISTING TREELINE

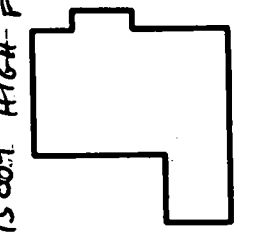

HOUSE LOCATION

C.N.S.

CELLAR NOT SERVED

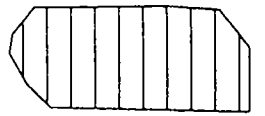

SEPTIC EASEMENT

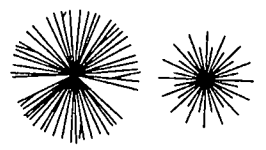

EX. LANDSCAPING INSTALLED
UNDER F-98-167

B 1 5912

SEQUENCE NO. (MDE USE ONLY)

STATE OF MARYLAND PERMIT TO DRILL WELL

STATE PERMIT NUMBER

HO - 94 - 2828

fill in this form completely

14165 Please print or type

Date Received (APA)

8 MM DD YY 13

Karfonta - Chuck

107 Mellor Ave.

Catonsville MD 21228

OWNER INFORMATION

DRILLER INFORMATION

Joseph K. Mayne M SD 024

Joseph K. Mayne Well Drilling

5512 Ridge Rd Mt. Airy 21771

Joseph K. Mayne 7/24/00

LOCATION OF WELL

Howard COUNTY

High Forest Est.

SECTION 44 46 LOT 27 48 50

Dayton

MILES FROM TOWN (enter 0 if in town) 1/2 M I 73 76 77 78

DIRECTION OF WELL FROM TOWN (CIRCLE BOX)

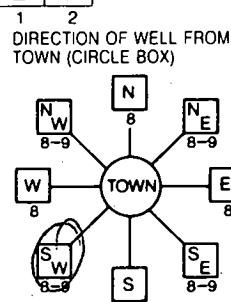

High Forest Ct.

ON WHICH SIDE OF ROAD (CIRCLE APPROPRIATE BOX)

34 150 37

DISTANCE FROM ROAD ENTER FT OR MI 38 39

TAX MAP: BLK: PARCEL

NOT TO BE FILLED IN BY DRILLER HEALTH DEPARTMENT APPROVAL

Howard COUNTY NO. 13

STATE SIGNATURE INSERT S 41

DATE ISSUED 08 17 00 CO SIGNATURE C. Wilton 8/16/01 EXP. DATE

NORTH GRID 50 510 0 0 0 EAST GRID 57 0790 0 0 0

USE FOR WATER (CIRCLE APPROPRIATE BOX)

- DOMESTIC POTABLE SUPPLY & RESIDENTIAL IRRIGATION
FARMING (LIVESTOCK WATERING & AGRICULTURAL IRRIGATION)
INDUSTRIAL, COMMERCIAL, DEWATERING
PUBLIC WATER SUPPLY WELL
TEST, OBSERVATION, MONITORING
GEO-THERMAL

APPROXIMATE DEPTH OF WELL 300 FEET

APPROXIMATE DIAMETER OF WELL 6 INCH

METHOD OF DRILLING (circle one)

- BORED (or Augered) JETTED Jetted & DRIVEN
AIR-ROTary AIR-Percussion ROTARY (Hydraulic Rotary)
CABLE REVerse-ROTary DRive-POINT
other

REPLACEMENT OR DEEPEMED WELLS (CIRCLE APPROPRIATE BOX)

- THIS WELL WILL NOT REPLACE AN EXISTING WELL
THIS WELL WILL REPLACE A WELL THAT WILL BE ABANDONED AND SEALED
THIS WELL WILL REPLACE A WELL THAT WILL BE USED AS A STANDBY-CONTACT LOCAL APPROVING AUTHORITY FOR POLICY ON STANDBY WELLS
THIS WELL WILL DEEPEM AN EXISTING WELL
PERMIT NUMBER OF WELL TO BE REPLACED OR DEEPEMED (IF AVAILABLE)

Not to be filled in by driller (MDE OR COUNTY USE ONLY)

APPROP. PERMIT NUMBER G PERMIT No. HO - 94 - 2828

SPECIAL CONDITIONS

SHOW MAJOR FEATURES OF BOX & LOCATE WELL WITH AN X

SOURCES OF DRILLING WATER 1. Well

WRITE THE BOX NUMBER FROM THE MAP HERE

E. 790 N. 510

DRAW A SKETCH BELOW SHOWING LOCATION OF WELL IN RELATION TO NEARBY TOWNS AND ROADS AND GIVE DISTANCE FROM WELL TO NEAREST ROAD JUNCTION

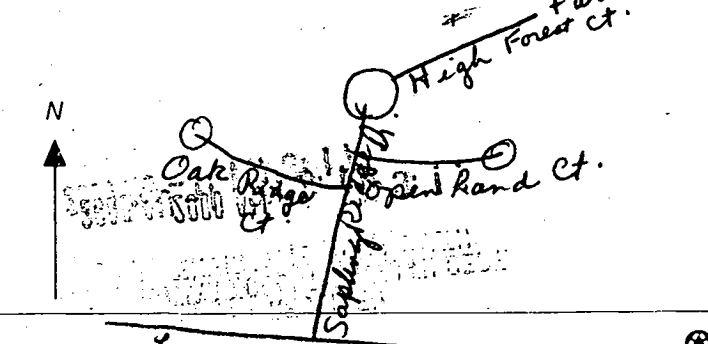

5/3/01
Revised well location
OK as shown

BOX A
LOT 28
49,271 s.f.
FF=474.78
BF=484.87

BOX B
LOT 27
54,490 s.f.
FF=474.78
BF=484.87

EDGEMOOR
LOT 26
49,271 s.f.
FF=474.78
BF=484.87

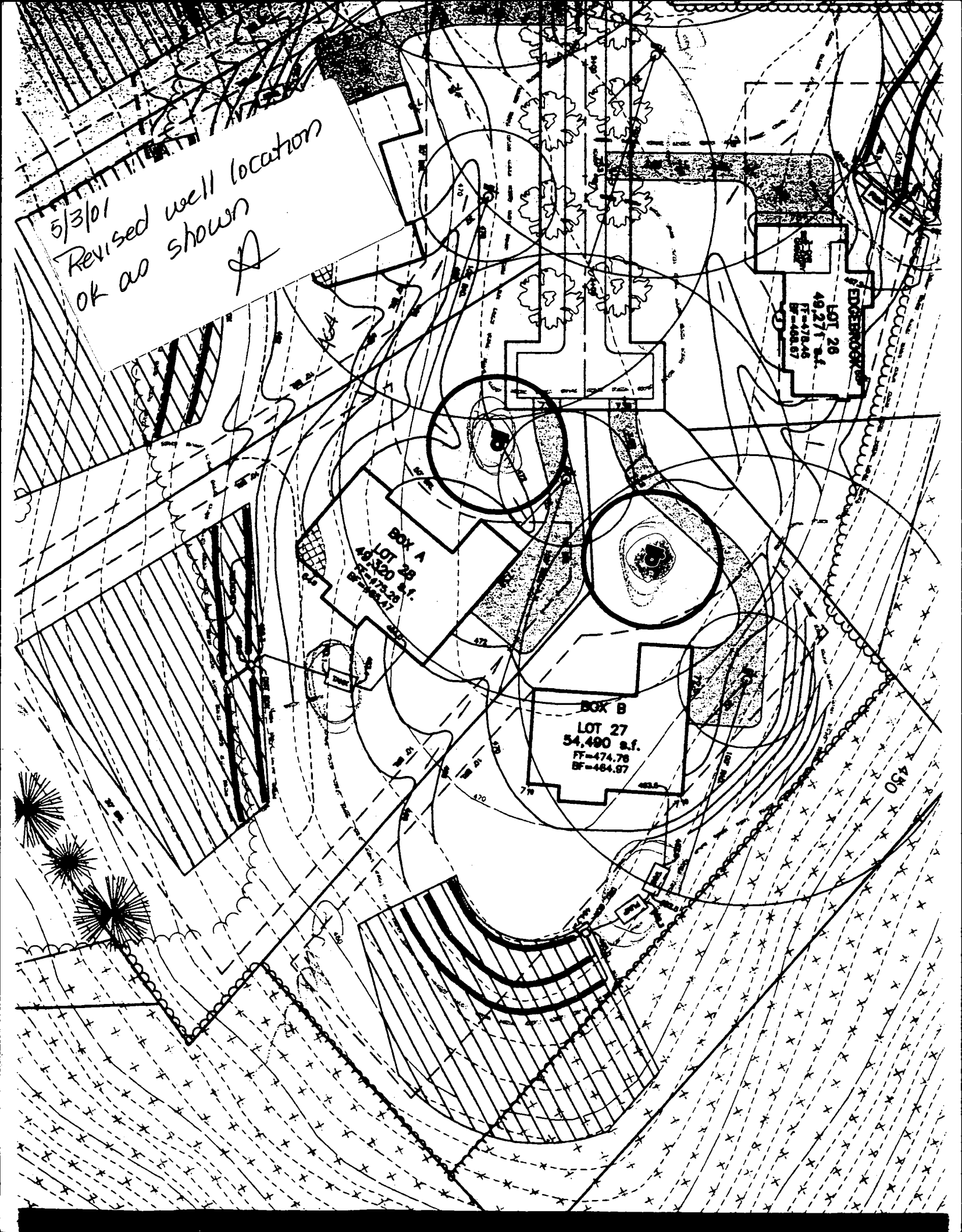

APPLICATION

PERCOLATION TESTING

A 57577

P _____

HOWARD COUNTY HEALTH DEPARTMENT
BUREAU OF ENVIRONMENTAL HEALTH
3525-H ELLICOTT MILLS DRIVE/ELLICOTT CITY, MARYLAND 21043
TELEPHONE: 313-2840

DISTRICT _____

DATE _____

TO: THE COUNTY HEALTH OFFICER
ELLICOTT CITY, MARYLAND

I HEREBY APPLY FOR THE NECESSARY TEST PRIOR TO APPLICATION FOR PERMIT TO CONSTRUCT (OR RECONSTRUCT) A SEWAGE DISPOSAL SYSTEM.

PROPERTY OWNER C.M.C. CONSTRUCTION, INC.

ADDRESS _____ PHONE _____

AGENT OR PROSPECTIVE BUYER CHARLES A. SHARP

ADDRESS 3779 SHARP ROAD PHONE 410-989-4630

PROPERTY LOCATION:

SUBDIVISION C.M.C. CONSTRUCTION PROPERTY LOT NO. 46

ROAD AND DESCRIPTION HOWARD ROAD 3,000'± FROM INTERSECTION
TRIDELPHIA ROAD (SOUTH)

TAX MAP 27 PARCEL # 19

SIZE OF LOT 40,000 - 50,000 SQ. FT. TYPE BLDG. SINGLE FAMILY DWELLING
(SINGLE FAMILY DWELLING OR COMMERCIAL)

THE SYSTEM INSTALLED UNDER THIS APPLICATION IS ACCEPTABLE ONLY UNTIL PUBLIC FACILITIES BECOME AVAILABLE. I FULLY UNDERSTAND THE FEE CONNECTED WITH THE FILING OF THIS PERC TEST APPLICATION IS NON-REFUNDABLE UNDER ANY CIRCUMSTANCES. I ALSO AGREE TO COMPLY WITH ALL M.O.S.H.A. REQUIREMENTS IN TESTING THIS LOT. Charles A Sharp
(SIGNATURE OF APPLICANT)

APPROVED BY _____ FOR _____ DATE _____

DISAPPROVED BY _____ FOR _____ DATE _____

HOLD PENDING FURTHER TESTS _____

REASONS FOR REJECTION OR HOLDING _____

PERCOLATION TEST PLAT/PRELIMINARY PLAT - TITLE OR I.D. # _____ DATE _____

SITE DEVELOPMENT PLAN/FINAL PLAT - TITLE OR I.D. # _____ DATE _____

THIS IS NOT A PERMIT

CHARLES A. SHARP

PRESERVATION PARCEL 'B'
NON-BUILDABLE
CHARLES A. SHARP

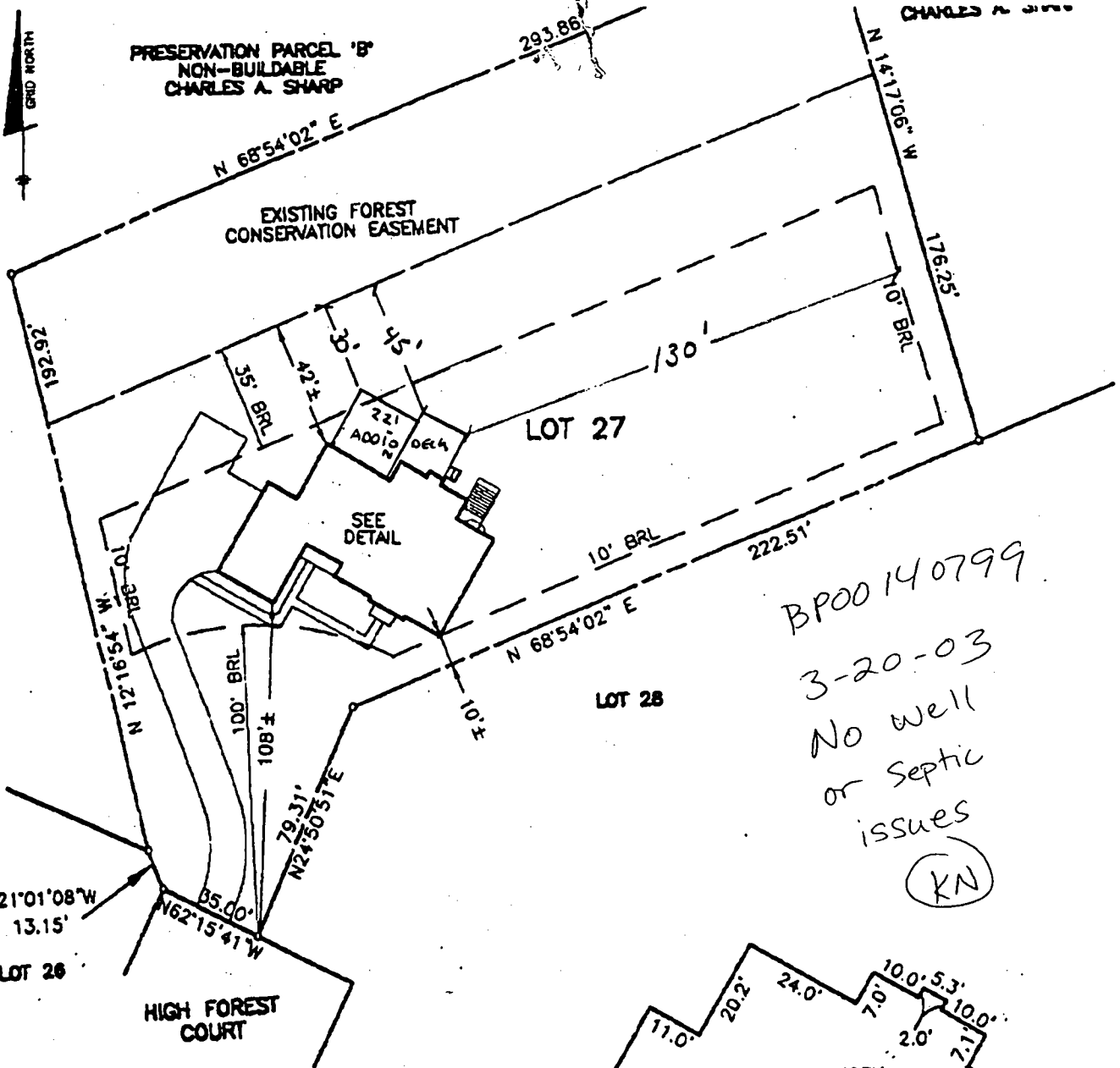

BP00140799
 3-20-03
 No well
 or septic
 issues
 (KN)

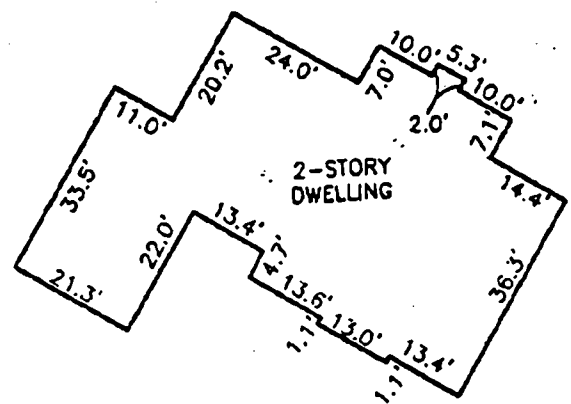

DETAIL
 SCALE: 1" = 30'

SURVEYOR'S CERTIFICATE

I HEREBY CERTIFY TO THE BEST OF MY KNOWLEDGE AND BELIEF THE DWELLING(S) SHOWN ON THIS DRAWING LIES WITHIN THE LOT LINES SHOWN AS COMPILED FROM TITLE OR OTHER SOURCES. OTHER IMPROVEMENTS ARE FOR PICTORIAL PURPOSES ONLY. THIS DRAWING IS NOT A BOUNDARY SURVEY AND HAS BEEN PREPARED EXCLUSIVELY FOR TITLE PURPOSES ONLY. PREPARED WITHOUT THE BENEFIT OF A TITLE REPORT.

David M. Harris
 REG. No 10978

RECORD PLAT No. 13961
 FEMA FIRM No. 240044 0025 B
 ZONE: C
 DATED: 12/4/86

BENCHMARK



LOCATION DRAWING
 HIGH FOREST ESTATES
 LOTS 1 THRU 50
 LOT No. 27
 15009 HIGH FOREST COURT