

# PERMIT

P. 1233  
A. 1231

SEWAGE DISPOSAL SYSTEM

MARYLAND STATE DEPARTMENT OF HEALTH

HOWARD COUNTY

03-298264

ELLICOTT CITY

DISTRICT 3

INDEXED

DATE 2/29/67

INDEXED

Walter A. Shank IS PERMITTED TO INSTALL  ALTER

ADDRESS Folly Quarter Rd., Ellicott City, Md. PHONE 330-5631

A SEWAGE DISPOSAL SYSTEM LOCATED AT \_\_\_\_\_

SUBDIVISION \_\_\_\_\_ ROAD 12934 Folly Quarter Rd. LOT 6  
Old Rolling Road

PROPERTY OWNER Walter A. Shank - Robert Watson

ADDRESS \_\_\_\_\_

SPECIFICATIONS - 3 bedrooms

DRAIN FIELD \_\_\_\_\_ DEPTH \_\_\_\_\_ FEET. BOTTOM AREA \_\_\_\_\_ SQ. FT.

SEEPAGE PITS \_\_\_\_\_ ABSORBENT SIDE-WALL AREA \_\_\_\_\_ SQ. FT. Add 6 in. Garage

SEPTIC TANK CAPACITY 750 GALLONS BLDG. PERMIT SIGNED

AND RETURNED 4-15-96  
Serial # 64310

FOR GARBAGE GRINDER, INCREASE DISPOSAL AREA 25% & TANK CAPACITY 50%.

OTHER Garage 20 x 25 ft.  
Basement - 4 ft. deep - 10 ft. wide - 10 ft. long - 10 ft. high

located 85 ft. from front lot line and 160 ft. from right side lot line on new

when facing lot from Old Rolling Rd. Maximum depth below original grade 12' 0"

PERMIT VOID AFTER THREE YEARS. Consented 4/10/67 - J.H.

PLANS APPROVED BY J. H. Kilgore DATE 2/29/67

FILL SEPTIC TANK AND DISTRIBUTION BOX WITH WATER BEFORE CALLING FOR AN INSPECTION. COVER NO WORK UNTIL INSPECTED AND APPROVED.

NEITHER THE HOWARD COUNTY COMMISSIONERS NOR THE HEALTH DEPARTMENT IS RESPONSIBLE FOR THE SUCCESSFUL OPERATION OF ANY SYSTEM.

**NOTIFY THE HEALTH DEPARTMENT 48 HOURS BEFORE EXCAVATIONS ARE TO BE BACK FILLED.**

A 565570

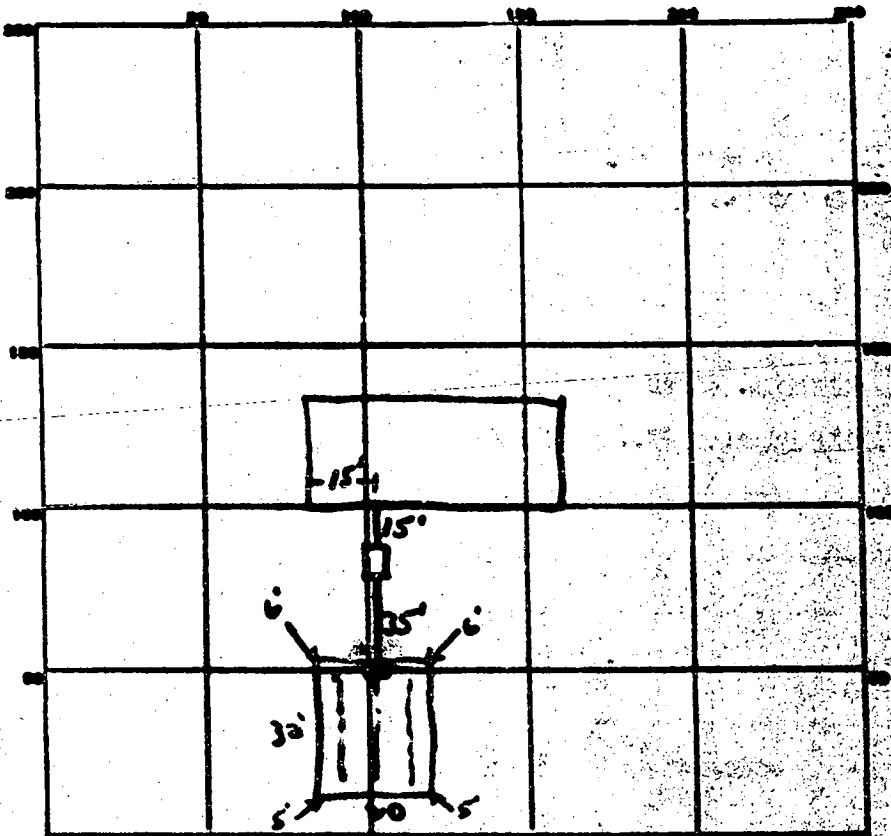

INDICATE DEPTH - FROM ADJOINING ROADWAY AS SHOWN HERE

Old Rolling Rd

PERMIT CARD OK

SEPTIC TANK LEVEL OK

CLEANOUTS OK

DISTRIBUTION BOX LEVEL OK

L. Bed

TRENCH DEPTH 6 FT. TRENCH WIDTH 27 FT.

GRAVEL DEPTH 36 IN. TOTAL LENGTH 34 FT.

NUMBER OF TRENCHES 1 TOTAL BOTTOM AREA 748 sq ft

SEEPAGE PITS, INSIDE DIAMETER \_\_\_\_\_ FT. DEPTH BELOW INLET \_\_\_\_\_ FT.

ABSORBENT AREA \_\_\_\_\_ SQ. FT.

REMARKS \_\_\_\_\_  
 \_\_\_\_\_  
 \_\_\_\_\_  
 \_\_\_\_\_  
 \_\_\_\_\_

74  
 27  
 201  
 45  
 748

DATE SYSTEM APPROVED 4/13/67

INSPECTOR JH Kalson

# APPLICATION

SEWAGE DISPOSAL TESTING

MARYLAND STATE DEPARTMENT OF HEALTH

HOWARD COUNTY

ELLICOTT CITY

Septic Tank - 750 gallons

DISTRICT 3

Dry well - 477 sq. ft absorbent sidewall area below the inlet pipe located 85 from front lot line and 168 ft. from right side lot line as seen when facing lot from Old Rolling Rd.

DATE 1/25/67

Minimum depth below original grade - 14 ft.

TO: THE COUNTY HEALTH OFFICER  
ELLICOTT CITY, MARYLAND

I, HEREBY, APPLY FOR THE NECESSARY TESTS IN ORDER TO CONSTRUCT (OR RECONSTRUCT) A SEWAGE DISPOSAL SYSTEM.

PROPERTY OWNER Walter A. Shank

ADDRESS Folly Quarter Rd., Ellicott City, Md. PHONE 531-5631

PROPERTY LOCATION:

SUBDIVISION \_\_\_\_\_ LOT NO. C

ROAD AND DESCRIPTION 12934 Folly Quarter Road  
Old Rolling Road - off Folly Quarter Road - 1/4 mile past

Glenelg Country School Driveway - right side

OCCUPANT \_\_\_\_\_ PHONE \_\_\_\_\_

PERSON TO CONSTRUCT SYSTEM \_\_\_\_\_

ADDRESS \_\_\_\_\_ PHONE \_\_\_\_\_

SIZE OF LOT 5-ACRES 5.205 acres TYPE BLDG. 3

IF NOT SINGLE RESIDENCE DESCRIBE \_\_\_\_\_ (Single Folly Dwellg.)

SIGNATURE OF APPLICANT Walter A. Shank

APPROVED BY J. H. Kuhn FOR Dry well DATE 1/25/67

REJECTED BY \_\_\_\_\_ FOR \_\_\_\_\_ DATE \_\_\_\_\_

HOLD PENDING FURTHER TESTS \_\_\_\_\_ DATE \_\_\_\_\_

REASONS FOR REJECTION OR HOLDING \_\_\_\_\_

# THIS IS NOT A PERMIT

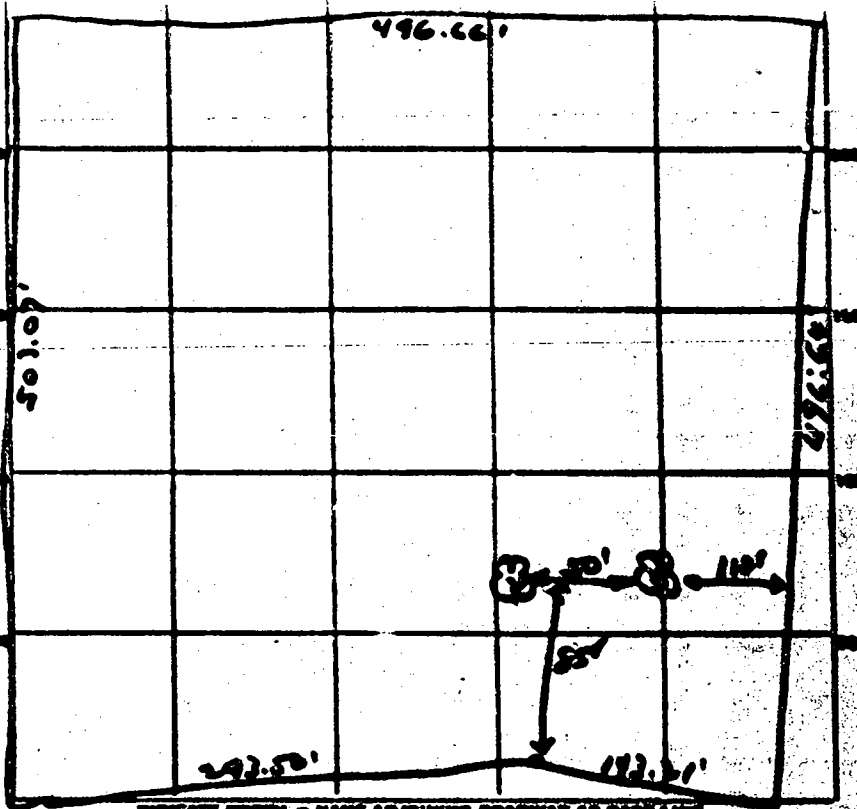

INDICATE DEPTH - MARK ADJOINING CORNER AS SIDE LINE

Old Rolling Rd

DATE	TEST NO.	DEPTH	PRE-WET		TEST - 1" DEEP		TIME
			START	STOP	START	STOP	
11/25/67	1	4'	9:55	10:02	10:02	10:25	23 min
	2	8	9:56	10:02	10:02	10:33	21 min
	3	4 1/2'	10:03	10:04	10:04	10:05	1 min
	4	8 1/2'	10:01	10:12	10:12	10:40	28 min

4173(17)  
477  
M.Y.

SOIL AUGER FINDINGS \_\_\_\_\_  
 TESTED BY JHK  
 REMARKS Water & Shards

ROBERT L. WATSON  
12924 Folly-Quater Road  
Ellicott City, MD 21043

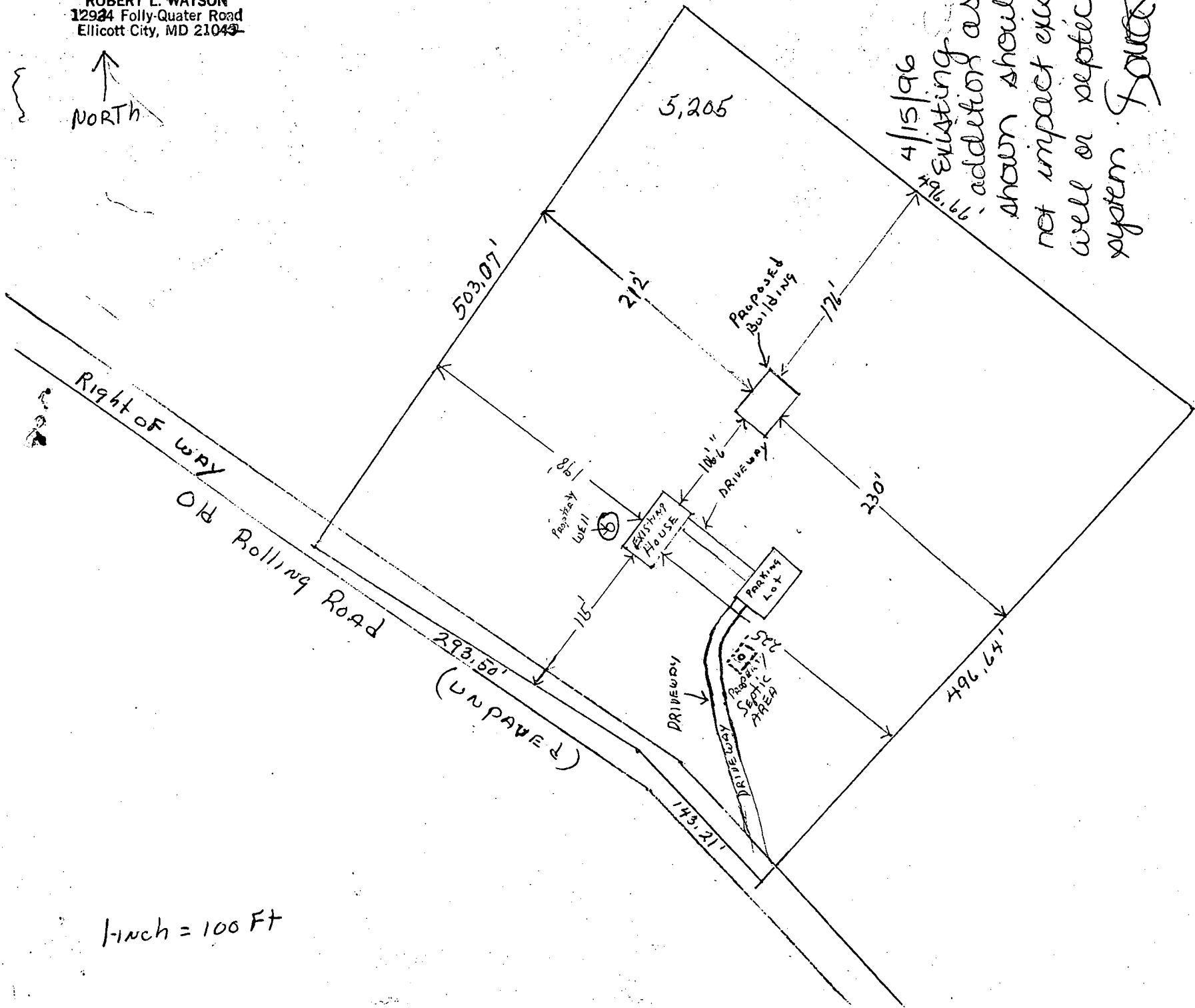
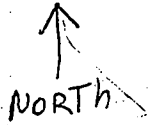

1-inch = 100 Ft

12411  
12798  
13661

50 APR -9 PM 2:43

APR 9 1950  
FBI - NEW YORK