

# PERMIT

03-297519

## SEWAGE DISPOSAL SYSTEM

P 48704  
56538A  
A 24802

### DEPARTMENT OF HEALTH AND MENTAL HYGIENE

INDEX-TIME EXPIRED

DISTRICT 3rd

HOWARD COUNTY HEALTH DEPARTMENT  
BUREAU OF ENVIRONMENTAL HEALTH  
461-9933

FOR F.C.O.P. COMPLIANCE DATE 11/23/92  
5/6/93 C. Williams / C. R. J.  
DATE SYSTEM APPROVED 10/13/92

### INDEXED

INSPECTOR RH

Jack Fyock Septic Service IS PERMITTED TO INSTALL  ALTER

ADDRESS 13775 Triadelphia Road, Glenelg, Maryland 21737 PHONE 988-9270

SUBDIVISION Wheeler Phelps Tract LOT 2 ROAD 12291 Old Frederick Road

PROPERTY OWNER E. Wheeler

ADDRESS

SEPTIC TANK CAPACITY 1000 GALLONS

NUMBER OF BEDROOMS 3

180 SQUARE FEET PER BEDROOM

LINEAR FEET OF TRENCH REQUIRED 108

BLDG. PERMIT SIGNED  
AND RETURNED 8-31-95

Addition - Deck  
61592

TRENCHES - Trench to be 2 feet wide. Inlet 4 feet below original grade. Bottom maximum depth 9 feet below original grade. Effective area begins at 4 feet below original grade. 5 feet of stone below distribution pipe.

LOCATION - Start first trench 150 feet from the front lot line and 55 feet from the right lot line as seen when facing the property from Route 99. Run trench(s) along level ground toward right side of lot.

NOTES - No trench to exceed 100 feet in length. Provide 6" - 8" diameter cleanout and cap to grade or above on septic tank. OK 7/20/92 RJA

PLANS APPROVED BY C. Williams/Mark Rifkin REVISED DATE 5/16/85 3/11/92

COVER NO WORK UNTIL INSPECTED AND APPROVED

NEITHER THE HOWARD COUNTY COUNCIL NOR THE HEALTH DEPARTMENT IS RESPONSIBLE FOR THE SUCCESSFUL OPERATION OF ANY SYSTEM

NOTE: CLEANOUT REQUIRED EVERY 70 FEET OF SEWER LINE AND/OR AT 90° SWEEPS IN LINES FROM HOUSE TO DRAIN FIELDS, 90° ELBOWS NOT ACCEPTABLE.

NOTE: ALL PARTS OF SEPTIC SYSTEMS (I.E. TANK, DISTRIBUTION BOX TRENCHES) TO BE 100 FEET FROM WELL (UNLESS OTHERWISE SPECIFICALLY AUTHORIZED)

NOTE: IF DEEP TRENCH(ES) ARE USED CALL FOR INSPECTION BEFORE AND AFTER PLACING GRAVEL IN TRENCH(ES)

NOTE: NO DRY WELL SHALL EXCEED 15 FOOT IN DIAMETER NO ABSORPTION TRENCH TO EXCEED 100 FEET IN LENGTH

NOTE: ALL PIPE FROM HOUSE TO SEPTIC TANK MUST BE CAST IRON OR SCHEDULE 35/40 PVC OR ABS

PERMIT VOID AFTER TWO YEARS

NOTE: INSTALL STAND PIPE ON SEPTIC TANK AND DRY WELL STAND PIPES MUST BE 6 INCHES IN DIAMETER CAST IRON. CONCRETE OR TERRA COTTA OR PVA OR ABS ACCEPTED. IF TOP OF SEPTIC TANK IS DEEPER THAN 3 FEET. MANHOLE TO GRADE REQUIRED.

NOTE: DISTRIBUTION BOXES MUST HAVE BAFFLES

**\*INSTALLER IS RESPONSIBLE FOR OBTAINING FINAL APPROVAL ON THIS PERMIT**

48704  
56538A  
24802

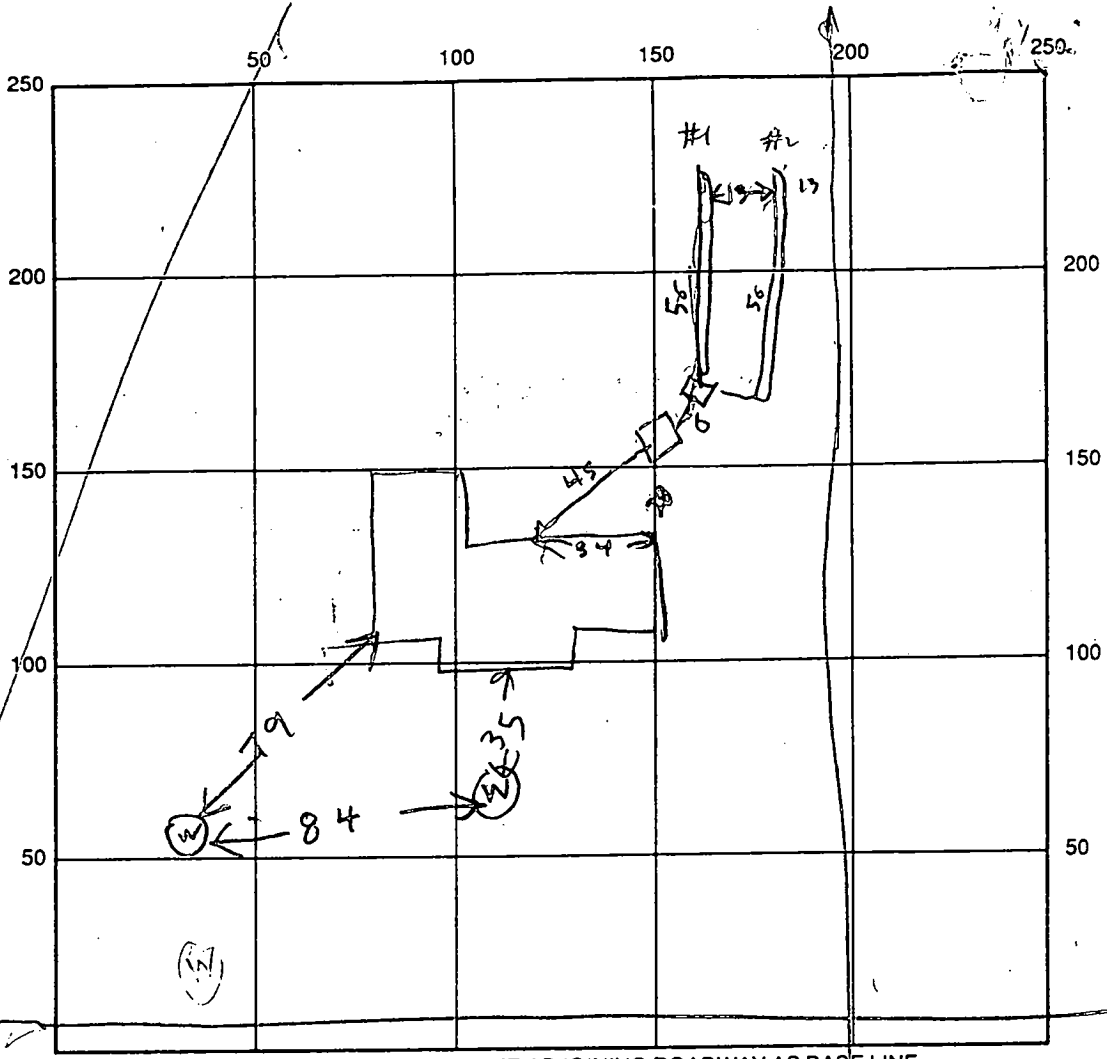

INDICATE NORTH - NAME ADJOINING ROADWAY AS BASE LINE  
 OLD FREDERICK RD

SEPTIC TANK LEVEL OK CLEANOUTS OK

DISTRIBUTION BOX LEVEL OK

DRAIN FIELD/TITLE DEPTH 9 FT. TRENCH WIDTH 2 FT. INLET DEPTH 4 FT.

EFFECTIVE GRAVEL DEPTH 5 FT. TOTAL LENGTH 56/56 FT. 112

NUMBER OF TRENCHES 2 ONE SIDEWALL/BOTTOM AREA 560 SQ. FT.

DRYWALL INSIDE DIAMETER \_\_\_\_\_ FT. EFFECTIVE DEPTH BELOW INLET \_\_\_\_\_ FT.

ABSORBENT AREA \_\_\_\_\_ SQ. FT.

REMARKS: 10/13/92 FINISH ADDING REST OF STONE TO TRENCHES & COVER R/H

DATE SYSTEM APPROVED 10/13/92 INSPECTOR Raymond Hodge

PRELIMINARY

# APPLICATION

A 24004

4-13 ft  
deep holes

SEWAGE DISPOSAL TESTING

P \_\_\_\_\_

STATE OF MARYLAND - DEPARTMENT OF HEALTH AND MENTAL HYGIENE

HOWARD COUNTY HEALTH DEPARTMENT  
ENVIRONMENTAL HEALTH SERVICES  
P O BOX 476, ELLICOTT CITY, MARYLAND 21043  
TELEPHONE: 465-5000, EXT. 356

DISTRICT 3rd

DATE 9/24/76

TO THE COUNTY HEALTH OFFICER  
ELLICOTT CITY, MARYLAND

I, HEREBY, APPLY FOR THE NECESSARY TEST IN ORDER TO CONSTRUCT (OR RECONSTRUCT) A SEWAGE DISPOSAL SYSTEM.

PROPERTY OWNER Wheeler-Phelps tract E. WHEELER

Any questions call Mr. Spellman

ADDRESS Ruth Thompson Estate PHONE 823-3535 442-1494

PROPERTY LOCATION:

SUBDIVISION \_\_\_\_\_ LOT NO. 2

ROAD AND DESCRIPTION 12291 Old Frederick Road & Mt. View Road

SIZE OF LOT 1.008 acres TYPE BLDG. 3 or 4 bedrooms

NUMBER OF BEDROOMS

IF NOT SINGLE RESIDENCE DESCRIBE \_\_\_\_\_

THE SYSTEM INSTALLED UNDER THIS APPLICATION IS ACCEPTABLE ONLY UNTIL PUBLIC FACILITIES BECOME AVAILABLE.

SIGNATURE OF APPLICANT /s/ Robert E. Spellman

APPROVED BY [Signature] FOR Day Sewerage DATE 11/17/76  
(KIND OF SYSTEM)

REJECTED BY \_\_\_\_\_ FOR \_\_\_\_\_ DATE \_\_\_\_\_  
(KIND OF SYSTEM)

HOLD PENDING FURTHER TESTS \_\_\_\_\_ DATE \_\_\_\_\_

REASONS FOR REJECTION OR HOLDING \_\_\_\_\_

BLDG. PERMIT SIGNED

AND RETURNED [Signature]

Serial # 43710 - SFD - 3 Bedrooms

# THIS IS NOT A PERMIT

lot 2

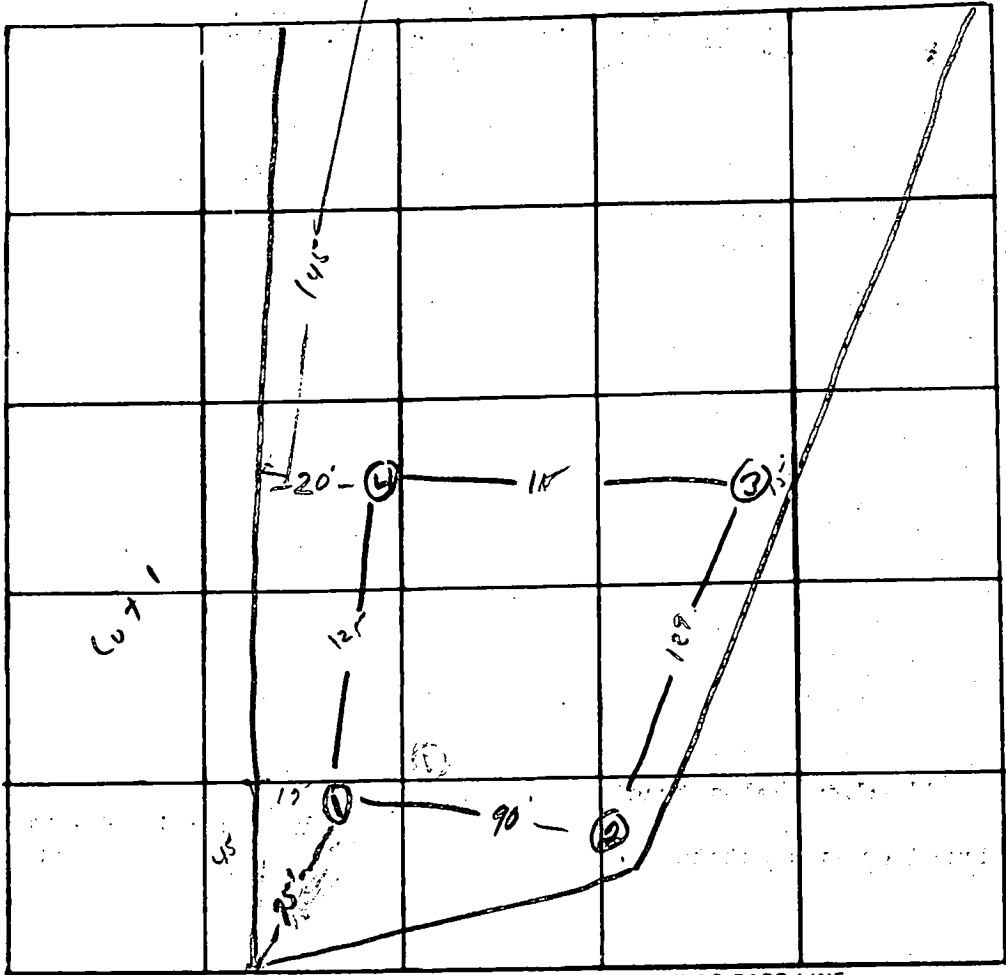

INDICATE NORTH. - NAME ADJOINING ROADWAY AS BASE LINE

DATE	TEST NO.	DEPTH	PRE-WET		TEST - 1" DROP		TIME
			START	STOP	START	STOP	
11/12/4	1 S	5 1/2'	9 54	9 59	9 59	10 06	7
	a	14'	9 54	9 56	9 56	10 00	4
	2 S	4 1/2'	10 43			10 49	3
	a	12 1/2'	10 43	10 47	10 47	11 10	23
	3 S	13'	<del>5 00</del>	<del>5 07 1/2</del>	1 31		
	4 S	5'	11 02	11 07	11 07	11 14	4
	a	13'	11 04	10 03	11 03	11 07	4

6/15

REMARKS \_\_\_\_\_

TYPE OF SOIL \_\_\_\_\_

TESTED BY ADON ALSO PRESENT: Spillman Britton

1 8 min aug, 120 #/bdwn.

2. Dry well + Trench.

3. Dry well in 4 1/2' max  
depths 12 1/2' max  
360 3 bds 400 4 bds

4. Trench 4 bds 20'  
5 bds 40'

To Run accross grade.  
as if from Left Front of lot  
Towards Right Rear.

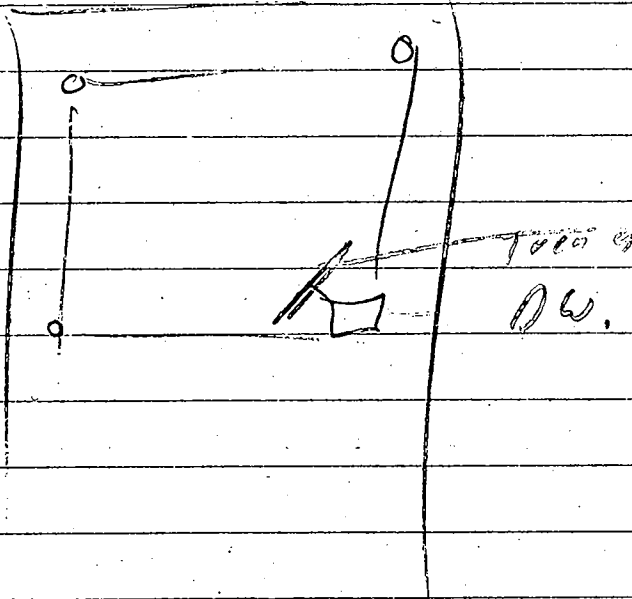

NOTE: NO BUILDING  
 ATIONS TO ANY EX  
 MAY TAKE PLACE A  
 THAN THE BUILD  
 INDICATED HERE

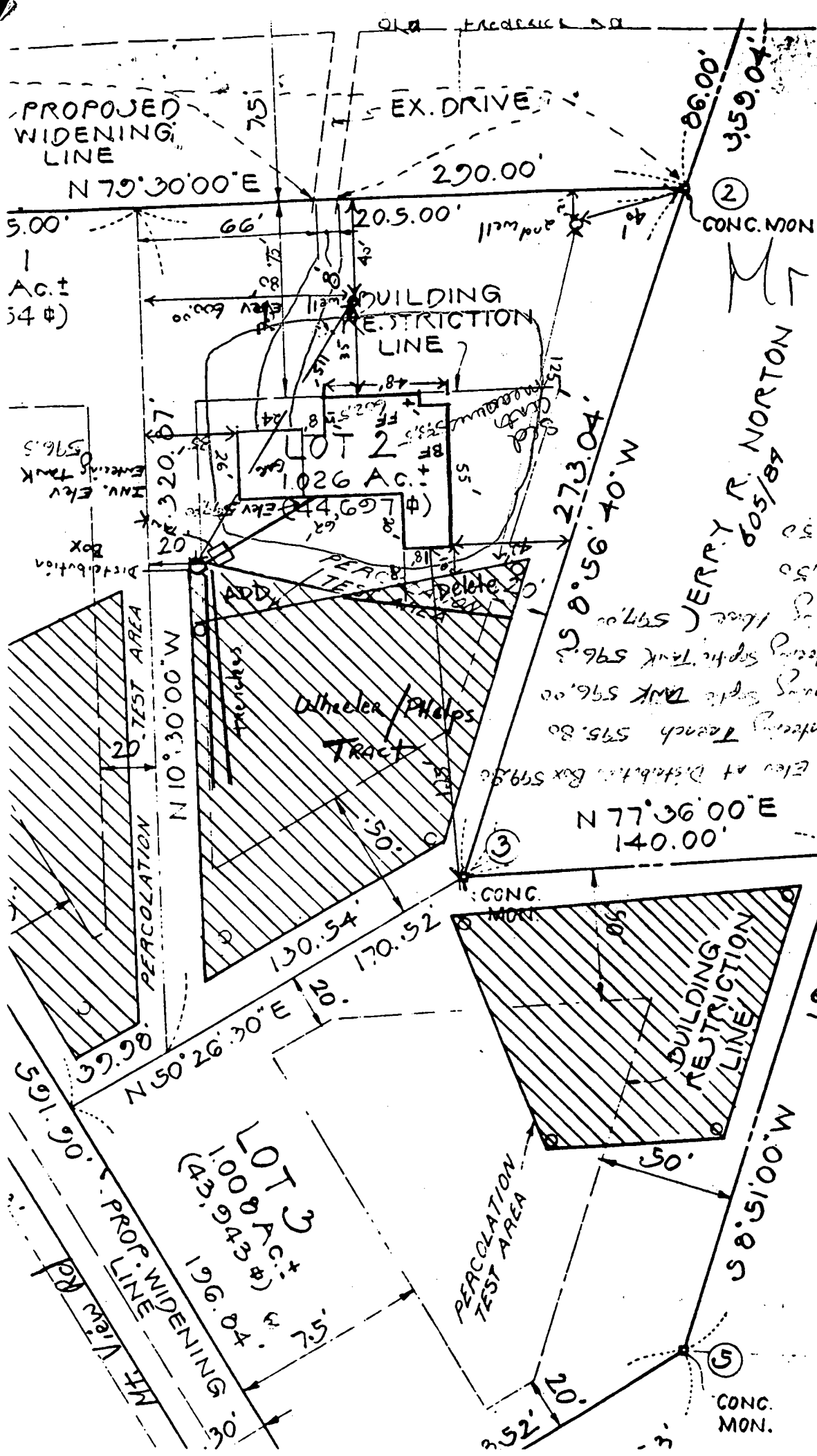

Mr. Lennon

ELEVATIONS OK  
 6/26/92  
 Russell M. Shipley & W/F

JERRY R. NORTON  
 605/87

RUSSELL M. SHIPLEY & W/F  
 173/595

DEC  
 WE <sup>foraine</sup> ~~foraine~~ <sup>Shipley</sup> ~~Shipley~~  
 HEREON, HEREDY ADOPT  
 THIS FINAL PLAT BY THE  
 RESTRICTION LINES & GR  
 LAY, CONSTRUCT & MAINTA  
 IN UNDER ALL ROADS & ST  
 (2) DEDICATE TO PUBLIC USE  
 WHERE APPLICABLE, & FOR C  
 HOWARD CO. TO ACQUIRE T  
 OPEN SPACE WHERE NEAR  
 DEERECTED ON...  
 THAT MAINTEN...



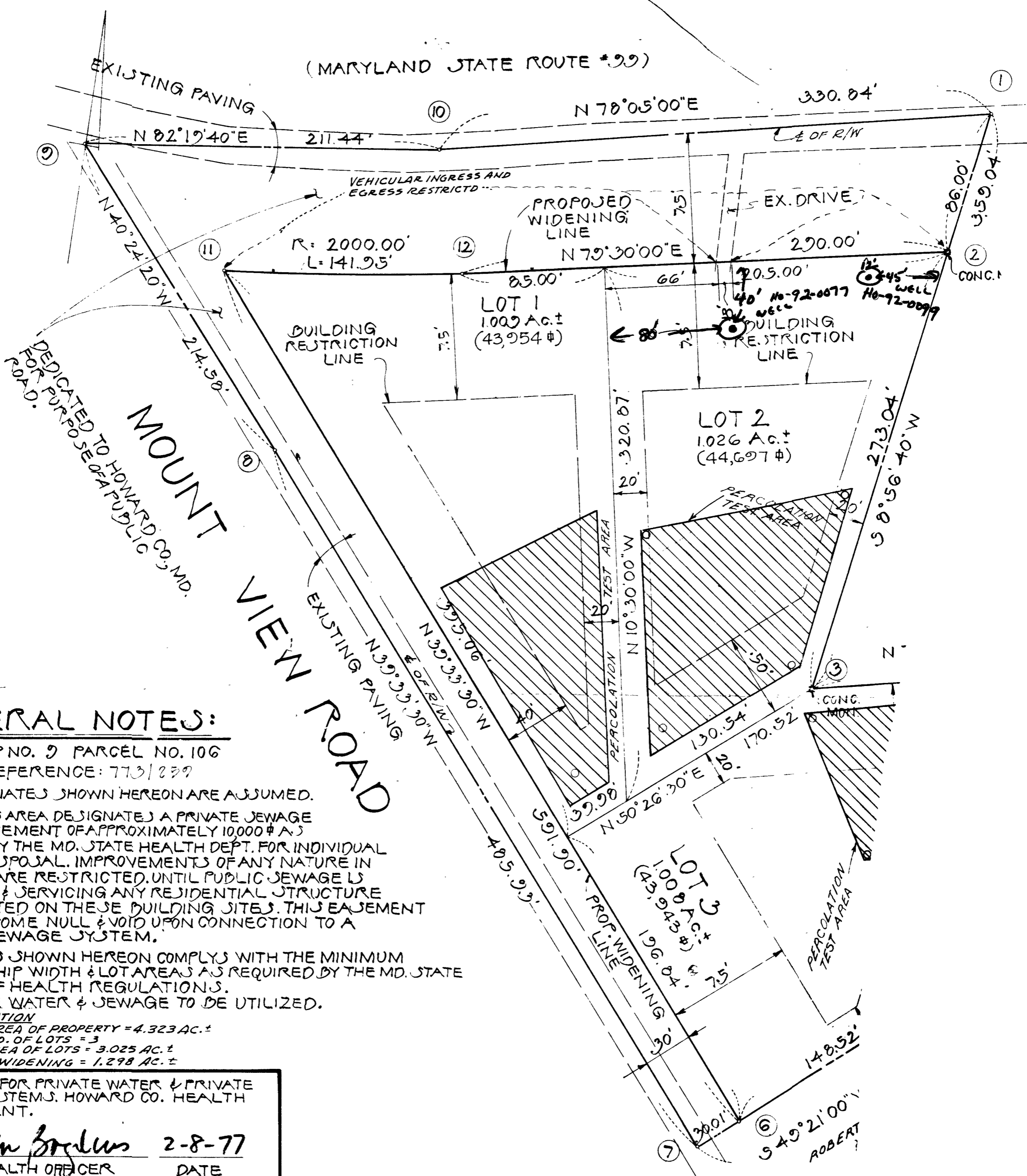

**GENERAL NOTES:**

1. TAX MAP NO. 9 PARCEL NO. 106
2. DEED REFERENCE: 773/259
3. COORDINATES SHOWN HEREON ARE ASSUMED.
4. THIS AREA DESIGNATES A PRIVATE SEWAGE EASEMENT OF APPROXIMATELY 10,000 # A.S. REQUIRED BY THE MD. STATE HEALTH DEPT. FOR INDIVIDUAL SEWAGE DISPOSAL. IMPROVEMENTS OF ANY NATURE IN THIS AREA ARE RESTRICTED UNTIL PUBLIC SEWAGE IS AVAILABLE & SERVICING ANY RESIDENTIAL STRUCTURE CONSTRUCTED ON THESE BUILDING SITES. THIS EASEMENT SHALL BECOME NULL & VOID UPON CONNECTION TO A PUBLIC SEWAGE SYSTEM.
5. THE LOTS SHOWN HEREON COMPLY WITH THE MINIMUM OWNERSHIP WIDTH & LOT AREAS AS REQUIRED BY THE MD. STATE DEPT. OF HEALTH REGULATIONS. PRIVATE WATER & SEWAGE TO BE UTILIZED.

**AREA TABULATION**

1) TOTAL AREA OF PROPERTY = 4.323 AC. ±
2) TOTAL NO. OF LOTS = 3
3) TOTAL AREA OF LOTS = 3.025 AC. ±
4) AREA OF WIDENING = 1.298 AC. ±

APPROVED: FOR PRIVATE WATER & PRIVATE SEWAGE SYSTEMS. HOWARD CO. HEALTH DEPARTMENT.  
*Joseph Broderick* 2-8-77  
 COUNTY HEALTH OFFICER DATE

APPROVED: HOWARD COUNTY OFFICE OF PLANNING & ZONING.  
*Thomas R. Smith* 2-16-77  
 DIRECTOR DATE

APPROVED: FOR STORM DRAINAGE SYSTEMS & PUBLIC ROADS. HOWARD COUNTY DEPT. OF PUBLIC WORKS.  
*John J. [unclear]* 2-16-77  
 DATE

**SURVEYORS CERTIFICATE:**  
 I HEREBY CERTIFY THAT THE FINAL PLAT SHOWN HEREON IS CORRECT, THAT IT IS A SUBDIVISION OF ALL OF THE LANDS CONVEYED BY ESTHER T. WHEELER & LORRAINE T. PHELPS, PERSONAL REPRESENTATIVES, TO ESTHER T. WHEELER & LORRAINE T. PHELPS BY DEED DATED JUNE 28, 1976 & RECORDED AMONG THE LAND RECORDS OF HOWARD CO. IN LIBER 773 FOLIO 259, AND THAT ALL MONUMENTS ARE IN PLACE AS SHOWN IN ACCORDANCE WITH THE ANNOTATED CODE OF MD.  
*Robert E. Spellman* SEPT. 17, 1976  
 ROBERT E. SPELLMAN PLS NO. 4503 DATE:

C1 **6809** SEQUENCE NO. (DENV USE ONLY)  
 (THIS NUMBER IS TO BE PUNCHED IN COLS. 3-6 ON ALL CARDS)

**STATE OF MARYLAND**  
**WELL COMPLETION REPORT**  
 FILL IN THIS FORM COMPLETELY  
 PLEASE PRINT OR TYPE

THIS REPORT MUST BE SUBMITTED WITHIN  
 45 DAYS AFTER WELL IS COMPLETED.  
 COUNTY NUMBER **A2400456538A**

ST/CO USE ONLY  
 DATE Received

DATE WELL COMPLETED  
**06 10 92**

Depth of Well  
**480**  
 (TO NEAREST FOOT)

PERMIT NO.  
 FROM "PERMIT TO DRILL WELL"  
**HO-92-0077**

OWNER **Anderson James**  
 STREET OR RFD **Old Frederick Rd** TOWN **Wa Friendship**  
 SUBDIVISION **WHEELER-PHELPS TRACT** SECTION **2** LOT **2**

**WELL LOG**  
 Not required for driven wells  
 STATE THE KIND OF FORMATIONS PENETRATED, THEIR COLOR, DEPTH, THICKNESS AND IF WATER BEARING

DESCRIPTION (Use additional sheets if needed)	FEET		Check if water bearing
	FROM	TO	
SAND	0	60	
GRAY MICHA Rock	60	480	

3 dry wells 240, 200, 240  
 Filled in with cement & drilling in strata

**GROUTING RECORD**  
 WELL HAS BEEN GROUTED (Circle Appropriate Box)  
 TYPE OF GROUTING MATERIAL  
 CEMENT **CM** BENTONITE CLAY **BC**  
 NO. OF BAGS **14** NO. OF POUNDS **1316**  
 GALLONS OF WATER **84**  
 DEPTH OF GROUT SEAL (to nearest foot)  
 from **0** ft. to **50** ft.

**CASING RECORD**  
 casing types insert appropriate code below  
**ST** **CO** STEEL CONCRETE  
**PL** **OT** PLASTIC OTHER  
 MAIN CASING TYPE **ST** Nominal diameter top (main) casing (nearest inch) **1** Total depth of main casing (nearest foot) **480**

**OTHER CASING (if used)**  
 diameter inch depth (feet) from to

**SCREEN RECORD**  
 screen type or open hole insert appropriate code below  
**ST** **BR** **HO** STEEL BRASS OPEN HOLE  
**PL** **OT** PLASTIC OTHER

**C2**  
 DEPTH (nearest ft.)  
 1 **HO** **63** **480**  
 2  
 3  
 SLOT SIZE 1 2 3  
 DIAMETER OF SCREEN (NEAREST INCH)  
 from to

GRAVEL PACK IF WELL DRILLED WAS FLOWING WELL INSERT F IN BOX 68

OEP USE ONLY (NOT TO BE FILLED IN BY DRILLER)  
 T (E.R.O.S.) W Q  
 70 72 74 75 76  
 TELESCOPE CASING LOG INDICATOR OTHER DATA

**C3**  
**PUMPING TEST**  
 HOURS PUMPED (nearest hour) **6**  
 PUMPING RATE (gal. per min. to nearest gal.) **0-5**  
 METHOD USED TO MEASURE PUMPING RATE **Bucket**  
 WATER LEVEL (distance from land surface) BEFORE PUMPING **48** WHEN PUMPING **264**  
 TYPE OF PUMP USED (for test)  
**A** air **P** piston **T** turbine  
**C** centrifugal **R** rotary **O** other (describe below)  
**J** jet **S** submersible

**PUMP INSTALLED**  
 DRILLER WILL INSTALL PUMP YES **NO**  
 IF DRILLER INSTALLS PUMP, THIS SECTION MUST BE COMPLETED FOR ALL WELLS EXCEPT HOME USE  
 TYPE OF PUMP INSTALLED PLACE (A,C,J,P,R,S,T,O) IN BOX - SEE ABOVE:  
 CAPACITY: GALLONS PER MINUTE (to nearest gallon)  
 PUMP HORSE POWER  
 PUMP COLUMN LENGTH (nearest ft.)  
 CASING HEIGHT (circle appropriate box and enter casing height)  
 (+) above } LAND SURFACE (nearest foot)  
 (-) below }

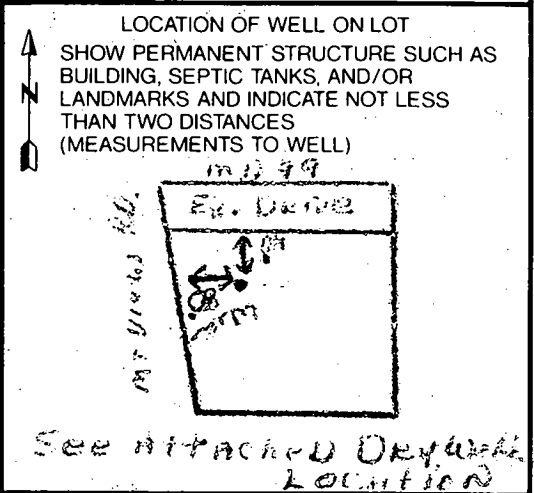

CIRCLE APPROPRIATE LETTER  
**A** A WELL WAS ABANDONED AND SEALED WHEN THIS WELL WAS COMPLETED  
**E** ELECTRIC LOG OBTAINED  
**P** TEST WELL CONVERTED TO PRODUCTION WELL

I HEREBY CERTIFY THAT THIS WELL HAS BEEN CONSTRUCTED IN ACCORDANCE WITH COMAR 26.04.04 "WELL CONSTRUCTION" AND IN CONFORMANCE WITH ALL CONDITIONS STATED IN THE ABOVE CAPTIONED PERMIT, AND THAT THE INFORMATION PRESENTED HEREIN IS ACCURATE AND COMPLETE TO THE BEST OF MY KNOWLEDGE.

DRILLERS IDENT. NO. **238**  
 DRILLERS SIGNATURE (MUST MATCH SIGNATURE ON APPLICATION)  
 SITE SUPERVISOR (sign. of driller or journeyman responsible for sitework if different from permittee)

NOTE: NO BUILDING  
OR OTHER EXTENSIVE  
MAY TAKE PLACE A  
THAN THE BUILDING  
INDICATED HERE

PROPOSED  
WIDENING  
LINE  
N 79° 30' 00" E

EX. DRIVE  
175' to Rd  
290.00' OK

MR 6/3/92  
6th site  
MR 5/21/92  
5th site

0.6 GPM  
CONC. MON.  
OK FOR  
2ND ATTEMPT  
THIS

Act  
34 #)  
3rd  
attempt  
OK  
area  
MR 6/1/92

LOT 2  
1026 AC.  
(44,697 #)

WSI  
6/1/92  
11:30

JERRY R. NORTON  
6/1/90  
3RD WELL ATTEMPT  
OK  
100 FT FROM PERC. TEST AREA  
20 FT FROM SIDE  
140 FT FROM TANK  
ON NEXT LOT  
R. Hodger  
RUSSELL M. HIPLEY & WIFE  
173/95

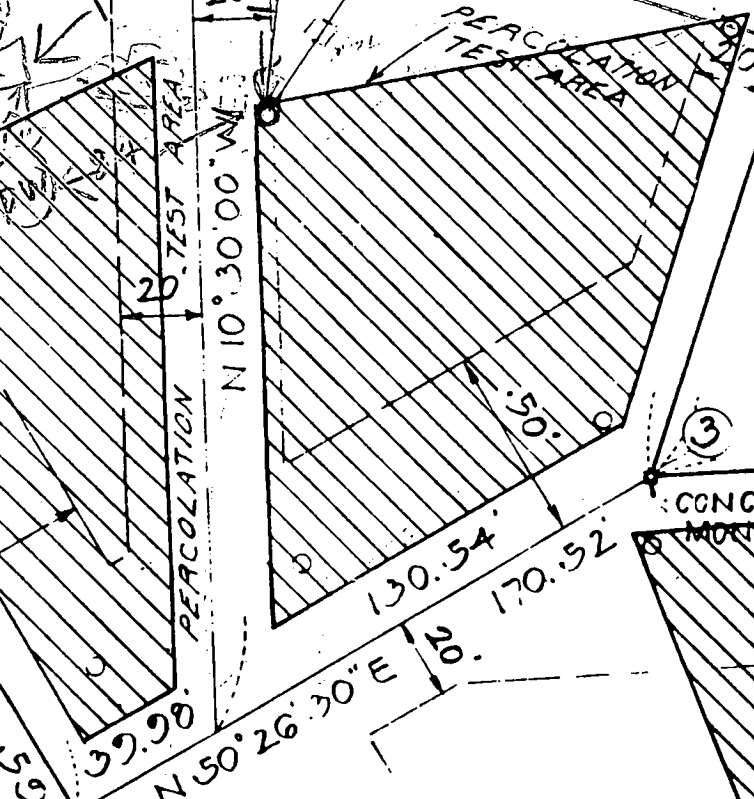

LOT 3  
1008 AC.  
(43,943 #)  
196.04' E  
75'

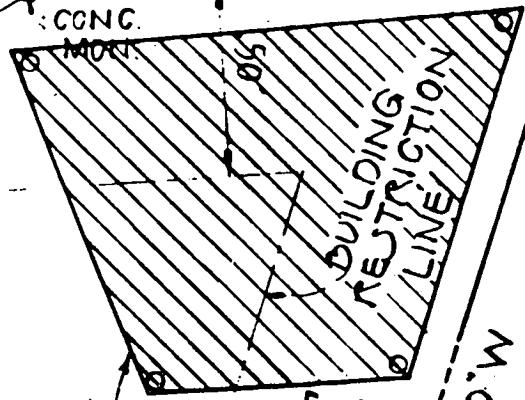

DEC  
WE HEREBY ADOPT  
HEREON, HEREDY ADOPT  
THIS FINAL PLAT BY THE  
RESTRICTION LINES & GR  
LAY CONSTRUCT & MAINTA  
IN & UNDER ALL ROADS & ST  
(2) DEDICATE TO PUBLIC USE  
WHERE APPLICABLE FOR  
TOWARD CO. TO ACQUIRE  
& OPEN SPACE WHERE NECESSARY  
DEDICATED ON  
THAT MAINTENANCE

JAMES ANDERSON -

BARBARA WHEELER

(301) 725-7562

→ \* (410) 442-1494  
(301)

WORK (301) 792-4754

3394 HORSE HEAD SOUTH

LAUREL MARYLAND 20724

WHEELER - PHELPS TRACT

LOT 2

C1 6829 SEQUENCE NO. (DENV USE ONLY)  
 (THIS NUMBER IS TO BE PUNCHED IN COLS. 3-6 ON ALL CARDS)

STATE OF MARYLAND  
 WELL COMPLETION REPORT  
 FILL IN THIS FORM COMPLETELY  
 PLEASE PRINT OR TYPE

THIS REPORT MUST BE SUBMITTED WITHIN 45 DAYS AFTER WELL IS COMPLETED.  
 COUNTY NUMBER A 2400456538A

ST/CO USE ONLY  
 DATE RECEIVED

DATE WELL COMPLETED  
061193

Depth of Well  
365  
 (TO NEAREST FOOT)

PERMIT NO.  
 FROM "PERMIT TO DRILL WELL"  
HO-92-0099

OWNER Anderson James  
 STREET OR RFD Old Frederick Rd TOWN W. Friendship  
 SUBDIVISION WHEELER-PHELPS TRACT SECTION LOT 2 WELL # 2

WELL LOG  
 Not required for driven wells

STATE THE KIND OF FORMATIONS PENETRATED, THEIR COLOR, DEPTH, THICKNESS AND IF WATER BEARING

DESCRIPTION (Use additional sheets if needed)	FEET		Check if water bearing
	FROM	TO	
SAND	0	64	
GRAY Micr Rock	64	365	

GROUTING RECORD  
 WELL HAS BEEN GROUTED (Circle Appropriate Box)  Y  N  
 TYPE OF GROUTING MATERIAL  
 CEMENT  CM BENTONITE CLAY  BC  
 NO. OF BAGS 16 NO. OF POUNDS 1524  
 GALLONS OF WATER 96  
 DEPTH OF GROUT SEAL (to nearest foot)  
 from 0 ft. to 30 ft.  
 (enter 0 if from surface)

CASING RECORD  
 casing types insert appropriate code below  
 ST  CO  
 STEEL CONCRETE  
 PL  OT  
 PLASTIC OTHER  
 MAIN CASING TYPE  ST Nominal diameter top (main) casing (nearest inch) 6 Total depth of main casing (nearest foot) 67

OTHER CASING (if used)  
 diameter inch depth (feet) from to

SCREEN RECORD  
 screen type or open hole insert appropriate code below  
 ST  BR  HO  
 STEEL BRASS OPEN HOLE  
 PL  OT  
 PLASTIC OTHER

DEPTH (nearest ft.)  
 1 HO 66 365  
 2  
 3  
 SLOT SIZE 1 2 3  
 DIAMETER OF SCREEN (NEAREST INCH)  
 from to

GRAVEL PACK IF WELL DRILLED WAS FLOWING WELL INSERT F IN BOX 68

OEP USE ONLY (NOT TO BE FILLED IN BY DRILLER)  
 T (E.R.O.S.) W Q  
 70 72 74 75 76  
 TELESCOPE CASING LOG INDICATOR OTHER DATA

C 3  
 PUMPING TEST  
 HOURS PUMPED (nearest hour) 6  
 PUMPING RATE (gal. per min. to nearest gal.) 0.6  
 METHOD USED TO MEASURE PUMPING RATE Bucket  
 WATER LEVEL (distance from land surface)  
 BEFORE PUMPING 49  
 WHEN PUMPING 273  
 TYPE OF PUMP USED (for test)  
 A air  P piston  T turbine  
 C centrifugal  R rotary  O other (describe below)  
 J jet  S submersible

PUMP INSTALLED  
 DRILLER WILL INSTALL PUMP YES  NO  
 IF DRILLER INSTALLS PUMP, THIS SECTION MUST BE COMPLETED FOR ALL WELLS EXCEPT HOME USE  
 TYPE OF PUMP INSTALLED PLACE (A,C,J,P,R,S,T,O) IN BOX - SEE ABOVE:  29  
 CAPACITY: GALLONS PER MINUTE (to nearest gallon)  31  35  
 PUMP HORSE POWER  37  41  
 PUMP COLUMN LENGTH (nearest ft.)  43  47  
 CASING HEIGHT (circle appropriate box and enter casing height)  
 + above  - below  
 LAND SURFACE 1 (nearest foot)

CIRCLE APPROPRIATE LETTER.  
 A A WELL WAS ABANDONED AND SEALED WHEN THIS WELL WAS COMPLETED  
 E ELECTRIC LOG OBTAINED  
 P TEST WELL CONVERTED TO PRODUCTION WELL

I HEREBY CERTIFY THAT THIS WELL HAS BEEN CONSTRUCTED IN ACCORDANCE WITH COMAR 26.04.04 "WELL CONSTRUCTION" AND IN CONFORMANCE WITH ALL CONDITIONS STATED IN THE ABOVE CAPTIONED PERMIT, AND THAT THE INFORMATION PRESENTED HEREIN IS ACCURATE AND COMPLETE TO THE BEST OF MY KNOWLEDGE

DRILLERS IDENT. NO. 237

DRILLERS SIGNATURE (MUST MATCH SIGNATURE ON APPLICATION)

SITE SUPERVISOR (sign. of driller or journeyman responsible for sitework if different from permittee)

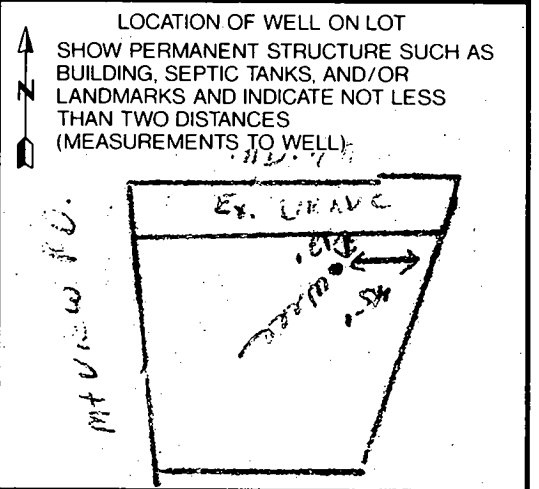

# HOWARD COUNTY HEALTH DEPARTMENT

JOYCE M. BOYD, M.D., M.A.H.  
COUNTY HEALTH OFFICER



Bureau of Environmental Health  
3525 Ellicott Mills Drive  
Ellicott City, Maryland 21043

Director - 461-9858  
Water & Sewerage, Permits - 461-9833  
Community Environmental Health - 461-9844  
Technical Services - 461-9855

12/28/92

Mr. & Mrs. James Anderson  
1975 Mount View Rd  
Marriottsville, MD 21104

RE: Wheeler-Phelps Tract  
Lot 2  
12291 Old Frederick Rd

Dear Mr. Anderson

This is to advise you that the septic system was installed, inspected and approved on 10/13/92

The water sample recently submitted for testing was free of coliform and fecal coliform bacteria at the time of sampling and is bacteriologically safe for drinking.

## INTERIM CERTIFICATE OF POTABILITY

This certifies that the initial sampling requirements of COMAR 26.04.04 "Well Regulations" have been met for the water supply system installed under permit(s) HO-92-0077 HO-92-0089. No guarantee can be given for health protection beyond this date of issue. Based upon a satisfactory investigation and evaluation by the Howard County Health Department, the Department of Health and Mental Hygiene accepts this well system as required by COMAR 26.04.04.09.

This certificate may become final upon completion of the final bacteriological test which is to be taken by the county health department with six months. The well owner accepts his responsibilities under COMAR 26.04.04.10.

Date of Water Sample .

12/21/92

Date Well Approved

6/25/92

Charles B. Streaker/MR  
Approving Authority  
Charles B. Streaker, Sanitarian  
Water and Sewerage Program