

**HOWARD COUNTY
PERMIT APPLICATION**

Walk-thru
**PERMIT NUMBER
B06003993**

Building Address 1225 Crows Foot Road
Mariottsville MD 21104

Property Owner's Name Gary Wright

Suite/Apt. #: _____ SDP/WP/Petition #: _____

Address 1225 Crows Foot Road

Census Tract _____ Subdivision _____

City Mariottsville State MD Zip Code 21104

Section _____ Area _____ Lot _____

Home Phone _____ Work Phone _____

Tax Map _____ Parcel _____ Grid _____

Applicant's Name & Mailing Address, (if other than stated hereon):

Zoning _____ Map Coordinates _____ Lot size _____

Phone _____ Fax _____

Existing Use _____

Contractor Company Highpoint Home Improvement

Proposed Use Storage

Contact Person Josh Rimmel

Estimated Construction Cost \$ 12,000

Description of Work 12' x 20' 3/4 on concrete slab w/ footers approx 14' high

Address 900 Henryton Road

City Mariottsville State MD Zip Code 21104

License No. 123972

Phone 410 489 7226 Fax _____

Occupant or Tenant _____

Engineer or Architect Company _____

Contact Name _____

Contact Person _____

Address _____

Address _____

City _____ State _____ Zip Code _____

City _____ State _____ Zip Code _____

Phone _____ Fax _____

Phone _____ Fax _____

BUILDING DESCRIPTION - COMMERCIAL

BUILDING DESCRIPTION - RESIDENTIAL

BUILDING CHARACTERISTICS		UTILITIES	
Height:		Water Supply:	
No. of stories:		Public <input type="checkbox"/>	
Gross area, sq. ft. per floor:		Private <input type="checkbox"/>	
Use group:		Sewage Disposal:	
Construction type:		Public <input type="checkbox"/>	
<input type="checkbox"/> Reinforced Concrete		Private <input type="checkbox"/>	
<input type="checkbox"/> Structural Steel		Electric Yes <input type="checkbox"/> No <input type="checkbox"/>	
<input type="checkbox"/> Masonry		Gas Yes <input type="checkbox"/> No <input type="checkbox"/>	
<input type="checkbox"/> Wood Frame		Heating System:	
<input type="checkbox"/> State Certified Modular		Electric <input type="checkbox"/> Oil <input type="checkbox"/>	
		Natural Gas <input type="checkbox"/>	
		Propane Gas <input type="checkbox"/>	
		Sprinkler system: N/A <input type="checkbox"/>	
		Full _____	
		Partial _____	
		Other Suppression _____	
		# of Heads _____	

BUILDING CHARACTERISTICS		UTILITIES	
SF Dwelling <input type="checkbox"/>	SF Townhouse <input type="checkbox"/>	Water Supply:	
Depth _____	Width _____	Public <input type="checkbox"/>	
1st floor:		Private <input type="checkbox"/>	
2nd floor:		Sewage Disposal:	
Basement:		Public <input type="checkbox"/>	
Finished Basement <input type="checkbox"/>	Unfinished Basement <input type="checkbox"/>	Private <input type="checkbox"/>	
Crawl space <input type="checkbox"/>	Slab on Grade <input type="checkbox"/>	Electric Yes <input type="checkbox"/> No <input type="checkbox"/>	
No. of Bedrooms _____		Gas Yes <input type="checkbox"/> No <input type="checkbox"/>	
Height: _____		Heating System:	
Multi-family dwellings:		Electric <input type="checkbox"/> Oil <input type="checkbox"/>	
No. of efficiency units: _____		Natural Gas <input type="checkbox"/>	
No. of 1 BR units: _____		Propane Gas <input type="checkbox"/>	
No. of 2 BR units: _____		Sprinkler system: N/A <input type="checkbox"/>	
No. of 3 BR units: _____		NFPA #13D _____	
Other Structure: <u>Shed</u>		NFPA #13R _____	
Dimensions: <u>12 x 20 3/4</u>		Other: _____	
Footings: _____			
Roof Height: <u>14</u>			
<input type="checkbox"/> State Certified Modular			
<input type="checkbox"/> Manufactured Home			

THE UNDERSIGNED HEREBY CERTIFIES AND AGREES AS FOLLOWS: (1) THAT HE/SHE IS AUTHORIZED TO MAKE THIS APPLICATION; (2) THAT THE INFORMATION IS CORRECT; (3) THAT HE/SHE WILL COMPLY WITH ALL REGULATIONS OF HOWARD COUNTY WHICH ARE APPLICABLE THERETO; (4) THAT HE/SHE WILL PERFORM NO WORK ON THE ABOVE REFERENCED PROPERTY NOT SPECIFICALLY DESCRIBED IN THIS APPLICATION; (5) THAT HE/SHE GRANTS COUNTY OFFICIALS THE RIGHT TO ENTER ONTO THIS PROPERTY FOR THE PURPOSE OF INSPECTING THE WORK PERMITTED AND POSTING NOTICES.

Applicant's Signature _____

Print Name _____

Title/Company _____

Date _____

Checks payable to: **DIRECTOR OF FINANCE OF HOWARD COUNTY**
** PLEASE WRITE NEATLY AND LEGIBLY. **
- FOR OFFICE USE ONLY -

AGENCY	DATE	SIGNATURE APPROVAL	DPZ SETBACK INFORMATION	PROPERTY ID#
Land Development, DPZ			Front: _____	Filing fee \$ _____
State Highways			Rear: _____	Permit fee \$ _____
Building Official			Side: _____	Excise tax \$ _____
Dev. Engineering, DPZ			Side St.: _____	Add'l per. fee \$ _____
Health <u>8/30/06</u>		<u>Jahiel A. [Signature]</u>	All minimum setbacks met?	TOTAL FEES \$ _____
Fire Protection			YES <input type="checkbox"/> NO <input type="checkbox"/>	Sub-total paid \$ _____
Is Sediment Control approval required prior to issuance?			Is Entrance Permit required?	Balance due \$ _____
YES <input type="checkbox"/> NO <input type="checkbox"/>			YES <input type="checkbox"/> NO <input type="checkbox"/>	Check # _____
CONTINGENCY CONSTRUCTION START: <input type="checkbox"/>			Historic District?	Validation # _____
ONE STOP SHOP: <input type="checkbox"/>			YES <input type="checkbox"/> NO <input type="checkbox"/>	
Distribution of Copies- Write: Building Official			Lot Coverage for NewTown Zone _____	
Green: LDD, DPZ			SDP/Red-line approval date _____	Accepted by _____
Yellow: DED, DPZ				
Pink: Health				
Gold: SHA				

not to be interpreted as a warranty and is not guaranteed by NTT, Inc. to the interpretation of the originator, encroachments or overlaps. location.

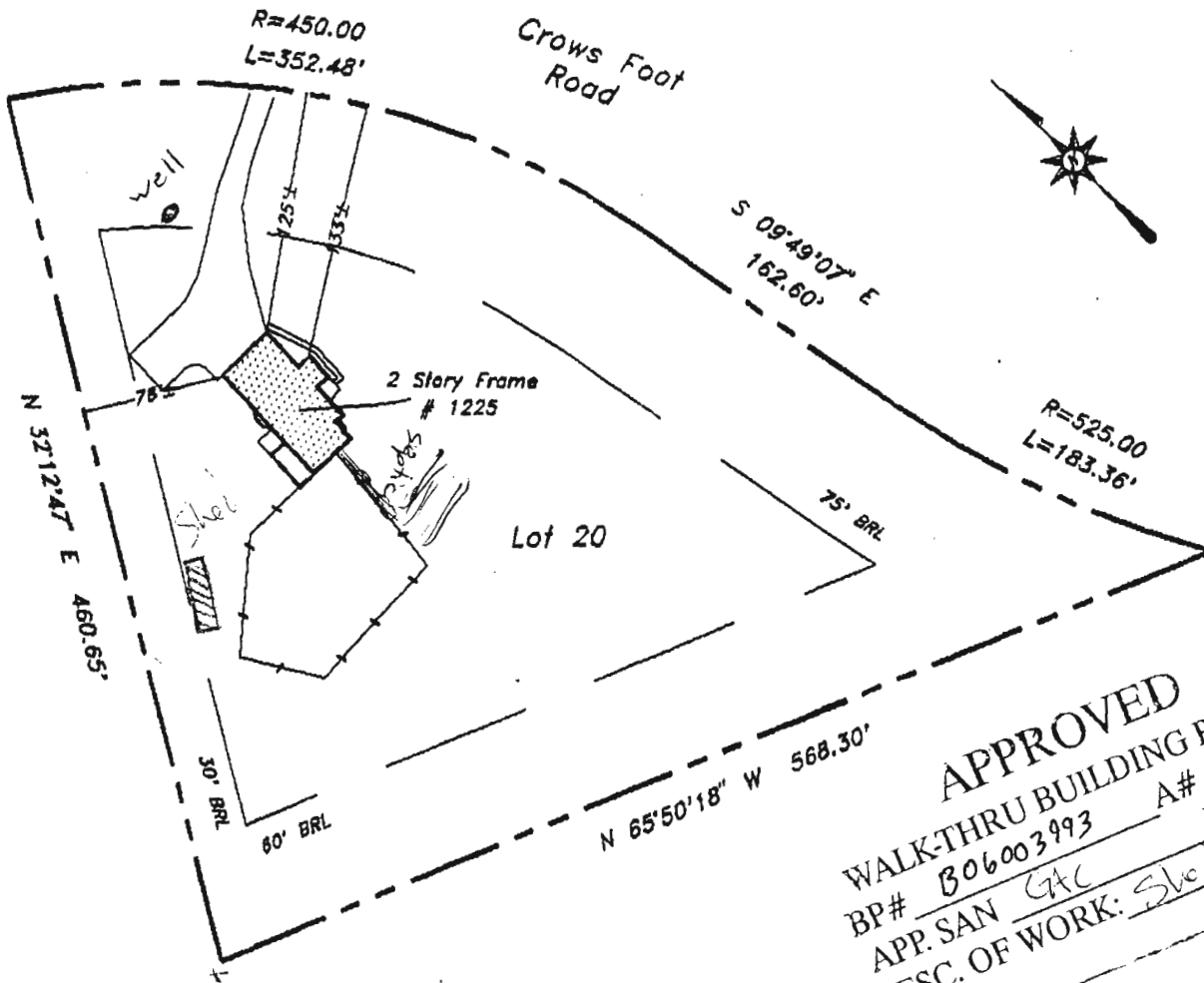

APPROVED
WALK-THRU BUILDING PERMIT
 BP# B06003993 A# 38170
 APP. SAN GAC DATE: 8/5/06
 DESC. OF WORK: Shed as shown

of the property shown hereon,

Road
 ward County, Maryland
 113
 encroachments thereon.

only insofar as it is required
 by or its agent in connection
 or refinancing purposes.
 the establishment of location
 existing or future structures.
 accurate identification of prop-
 erty may not be required for
 financing or refinancing.



LOCATION DRAWING
1225 Crows Foot Road
Meadowood
3rd election district
HOWARD COUNTY, MARYLAND

NTT Associates, Inc.
 16205 Old Frederick Road
 Mt. Airy, Maryland 21771
 Ph. (410)442-2031
 Fax No. (410)442-1315

Scale:	1" = 100'
Date:	July 11, 2003
Field by:	JLM
Drawn by:	JLM
Drawing #	18952Bld