

PERMIT

SEWAGE DISPOSAL SYSTEM

DEPARTMENT OF HEALTH AND MENTAL HYGIENE

P 50996

A REPAIR

DISTRICT _____

DATE 11/27/95

DATE SYSTEM APPROVED 11/28/95

INSPECTOR RJ Kelly

HOWARD COUNTY HEALTH DEPARTMENT

BUREAU OF ENVIRONMENTAL HEALTH

313-2650

INDEXED

05-3548 70

Zepp Plumbing & Heating, Inc.

IS PERMITTED TO INSTALL _____ ALTER X

ADDRESS 6344 Ten Oaks Road, Clarksville, MD 21029

PHONE 531-6712

SUBDIVISION _____ LOT _____ ROAD 11990 Hall Shop Road

PROPERTY OWNER Milton Igelhart

Taxmap 35 Blk 19 P 159

ADDRESS _____

SEPTIC TANK CAPACITY 1000 GALLONS

abandoned + fill old grease trap and dry well (cesspool) OK to retain old 25 long trench (still dry + usable). Connect to New system via distribution box

NUMBER OF BEDROOMS 2 (designed for 3)

125 SQUARE FEET PER BEDROOM

LINEAR FEET OF TRENCH REQUIRED 75 new (plus 25 old Trench - depth unknown)

REPAIR - PURPOSE - SEPTIC SYSTEM HAS FAILED.

Call for inspection when ground is opened so sanitarian can recommend repair.

abandon and fill old grease trap and dry well (cesspool) OK to retain old 25 ft long Trench (still dry + usable) if connected to new system via distribution box favoring new Trench.

Install one new 75 ft long, 2 ft wide, 9 ft deep Trench. OK to place inlet at 3 ft with 6 ft stone fill, but usable soils begin at 4 ft (only 5 ft usable depth). R/J 11/27/95

PLANS APPROVED BY RJ Kelly

DATE 11/27/95

COVER NO WORK UNTIL INSPECTED AND APPROVED

NEITHER THE HOWARD COUNTY COUNCIL NOR THE HEALTH DEPARTMENT IS RESPONSIBLE FOR THE SUCCESSFUL OPERATION OF ANY SYSTEM

NOTE: CLEANOUT REQUIRED EVERY 70 FEET OF SEWER LINE AND/OR AT 90° SWEEPS IN LINES FROM HOUSE TO DRAIN FIELDS, 90° ELBOWS NOT ACCEPTABLE.

NOTE: ALL PARTS OF SEPTIC SYSTEMS (I.E. TANK, DISTRIBUTION BOX TRENCHES) TO BE 100 FEET FROM WELL (UNLESS OTHERWISE SPECIFICALLY AUTHORIZED)

NOTE: IF DEEP TRENCH(ES) ARE USED CALL FOR INSPECTION BEFORE AND AFTER PLACING GRAVEL IN TRENCH(ES)

NOTE: NO DRY WELL SHALL EXCEED 15 FOOT IN DIAMETER NO ABSORPTION TRENCH TO EXCEED 100 FEET IN LENGTH

NOTE: ALL PIPE FROM HOUSE TO SEPTIC TANK MUST BE CAST IRON OR SCHEDULE 35/40 PVC OR ABS

PERMIT VOID AFTER TWO YEARS

NOTE: INSTALL STAND PIPE ON SEPTIC TANK AND DRY WELL STAND PIPES MUST BE 6 INCHES IN DIAMETER CAST IRON. CONCRETE OR TERRA COTTA OR PVA OR ABS ACCEPTED. IF TOP OF SEPTIC TANK IS DEEPER THAN 3 FEET. MANHOLE TO GRADE REQUIRED.

NOTE: DISTRIBUTION BOXES MUST HAVE BAFFLES

***INSTALLER IS RESPONSIBLE FOR OBTAINING FINAL APPROVAL ON THIS PERMIT**

A P 50996

34

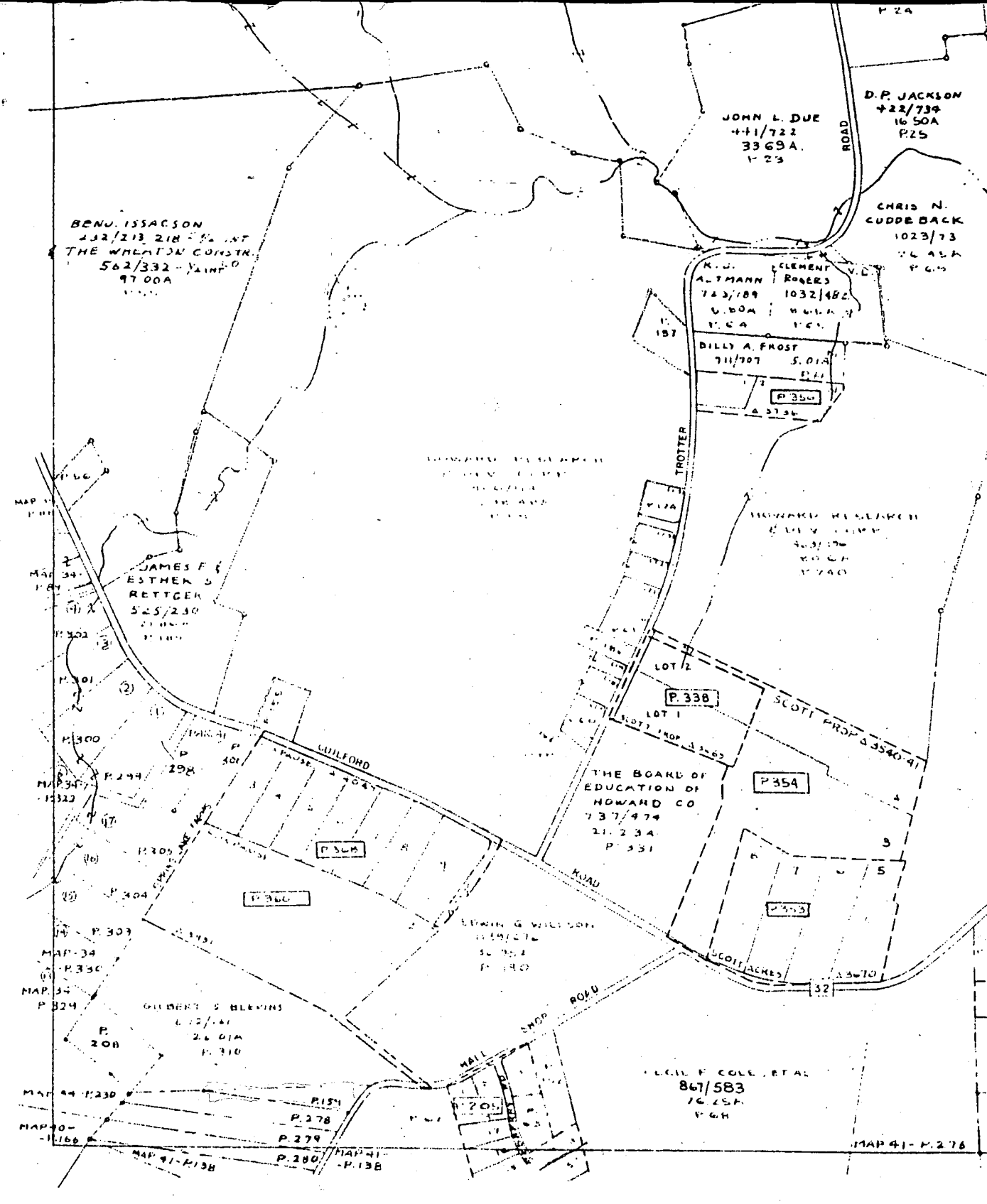

COPYRIGHT-MAP DIVISION-1967
 MD. DEPT. OF ASSESS. & TAX.

818

821

To Map 3B Bck 19

WELL ABANDONMENT REPORT

DATE 8/12/96

Permit Number of abandoned well (if any) None

Driller's Name Mayne Joseph
Last First

Owner's Name Iglehart Milton
Last First

11990 Falls Shop Rd.
Clarksville 21029

Well Location:

County Howard
 Subdivision _____ Lot _____
 Section _____
 Nearest Town Clarksville

Show well location with (X)

	X

Maryland Grid Location

E	810
N	490

Type of Well

Drilled
 Jetted _____
 Bored or Augered _____
 Other, specify _____
 Depth of Well 160 Feet

Log of sealing material

<u>Material</u>	<u>Feet</u>	
	<u>From</u>	<u>To</u>
<u>Cement & gravel</u>	0	160

Type of Casing

Steel _____
 Plastic
 Concrete _____
 Other, specify _____

Size of casing 6 5/8 inches

Was any casing removed Yes _____ No _____
 If yes, state amount removed 2ft.

Was casing ripped or perforated
 Yes _____ No

Joseph Mayne Lic 24

SITE INSPECTION SHEET

OWNER: MILTON IGLHARDT

DATE REQUESTED: 7/22/96 1100

ADDRESS: 11970 HALL SHOP RD

DRILLER: JOE MAYNE

WELL TAG # H0-94-0890

TAX MAP 35 GRID 19 PARCEL 159

COUNTY # P50996 (Repair in Nov '95)

PROPOSAL: RWSI - original well drilled in 1950's - No records - Reported low yield with iron problems. & plastic casing extension to well in pt was added recently to bring casing above grade.

LOCATION DIAGRAM

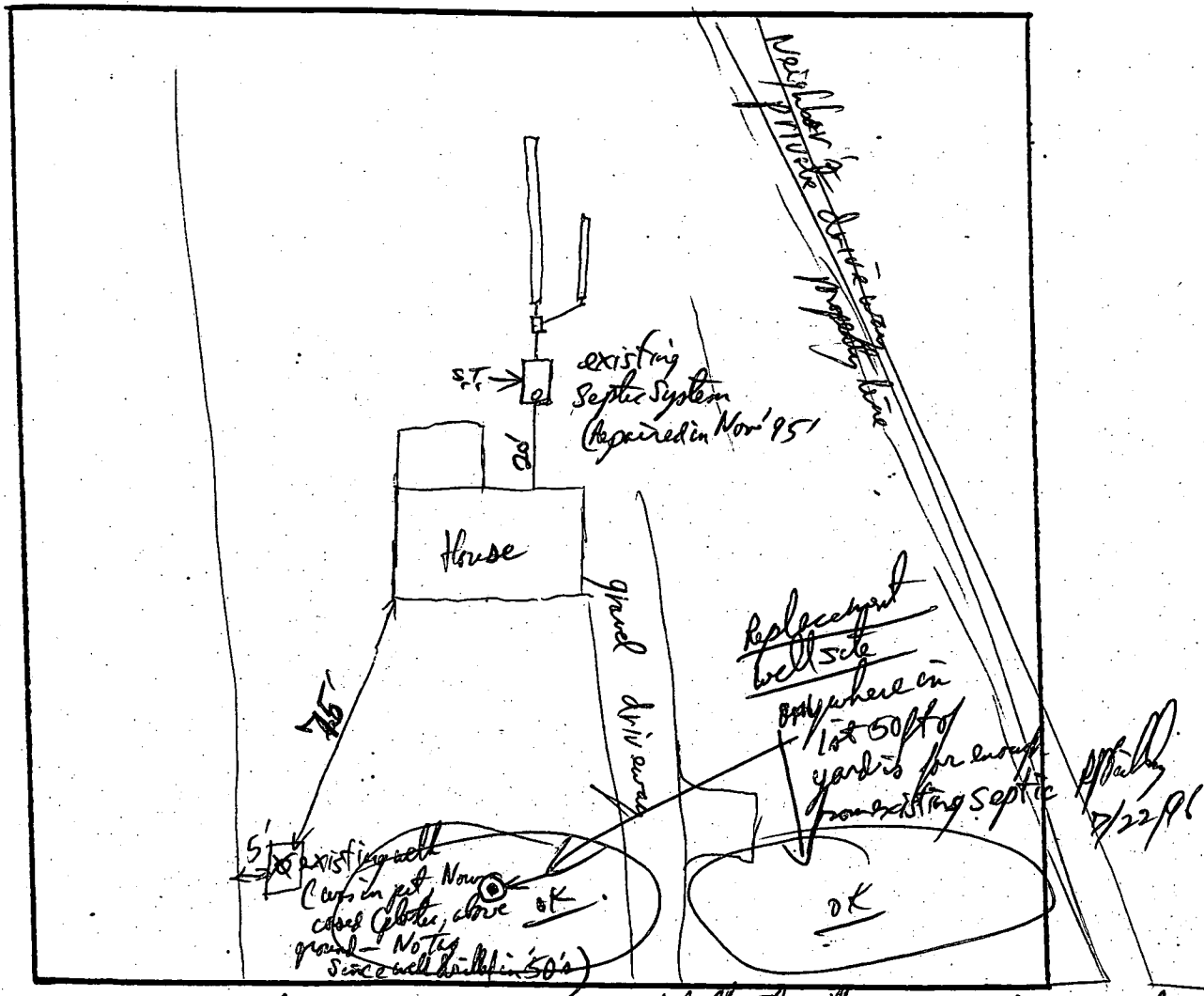

COMMENTS: Well is low yield, having iron water problem. Hall Shop Rd → To old Route 32

well also Karet & Drilling given permits & tags 7/22/96

DATE: 7/22/96

INSPECTOR: JPM/7/22/96

