

11/27/95
pm 40

PERMIT

SEWAGE DISPOSAL SYSTEM

DEPARTMENT OF HEALTH AND MENTAL HYGIENE

P 50988B

A REPAIR

DISTRICT _____

DATE 11-22-95

HOWARD COUNTY HEALTH DEPARTMENT
BUREAU OF ENVIRONMENTAL HEALTH

INDEXED

313-2640

03-298027

DATE SYSTEM APPROVED 11-27-95

INSPECTOR ALM

Jack Fyock Septic Service _____ IS PERMITTED TO INSTALL _____ ALTER X

ADDRESS 13775 Triadelphia Road, Glenelg, Maryland 21737 PHONE 988-9270

SUBDIVISION Marriott Manor LOT Parcel 3 ROAD 11432 Old Frederick Road

PROPERTY OWNER Butler

ADDRESS _____

SEPTIC TANK CAPACITY 1,000 GALLONS

NUMBER OF BEDROOMS 4

125 SQUARE FEET PER BEDROOM

$$\begin{array}{r} 12 \\ 125 \\ \underline{4} \\ 500 \end{array} \quad \begin{array}{r} 72 \\ 7 \overline{)500} \\ \underline{49} \\ 10 \end{array}$$

LINEAR FEET OF TRENCH REQUIRED _____

REPAIR - PURPOSE - SEPTIC SYSTEM HAS FAILED.

Call for inspection when ground is opened so sanitarian can recommend repairs.

11-27-95 System in ground at time of inspection. Soil in piles looked good. Alm

PLANS APPROVED BY _____ DATE _____

COVER NO WORK UNTIL INSPECTED AND APPROVED

NEITHER THE HOWARD COUNTY COUNCIL NOR THE HEALTH DEPARTMENT IS RESPONSIBLE FOR THE SUCCESSFUL OPERATION OF ANY SYSTEM

NOTE: CLEANOUT REQUIRED EVERY 70 FEET OF SEWER LINE AND/OR AT 90° SWEEPS IN LINES FROM HOUSE TO DRAIN FIELDS, 90° ELBOWS NOT ACCEPTABLE.

NOTE: ALL PARTS OF SEPTIC SYSTEMS (I.E. TANK, DISTRIBUTION BOX TRENCHES) TO BE 100 FEET FROM WELL (UNLESS OTHERWISE SPECIFICALLY AUTHORIZED)

NOTE: IF DEEP TRENCH(ES) ARE USED CALL FOR INSPECTION BEFORE AND AFTER PLACING GRAVEL IN TRENCH(ES)

NOTE: NO DRY WELL SHALL EXCEED 15 FOOT IN DIAMETER NO ABSORPTION TRENCH TO EXCEED 100 FEET IN LENGTH

NOTE: ALL PIPE FROM HOUSE TO SEPTIC TANK MUST BE CAST IRON OR SCHEDULE 35/40 PVC OR ABS

PERMIT VOID AFTER TWO YEARS

NOTE: INSTALL STAND PIPE ON SEPTIC TANK AND DRY WELL STAND PIPES MUST BE 6 INCHES IN DIAMETER CAST IRON, CONCRETE OR TERRA COTTA OR PVA OR ABS ACCEPTED. IF TOP OF SEPTIC TANK IS DEEPER THAN 3 FEET, MANHOLE TO GRADE REQUIRED.

NOTE: DISTRIBUTION BOXES MUST HAVE BAFFLES

***INSTALLER IS RESPONSIBLE FOR OBTAINING FINAL APPROVAL ON THIS PERMIT**

HD-260(6-90)

*CALL 461-9933 FOR INSPECTION OF SEPTIC SYSTEM.

FINAL PERMIT SIGNED
AND RETURNED 11-12-95
Septic Bro 115047
dick

P 50988B

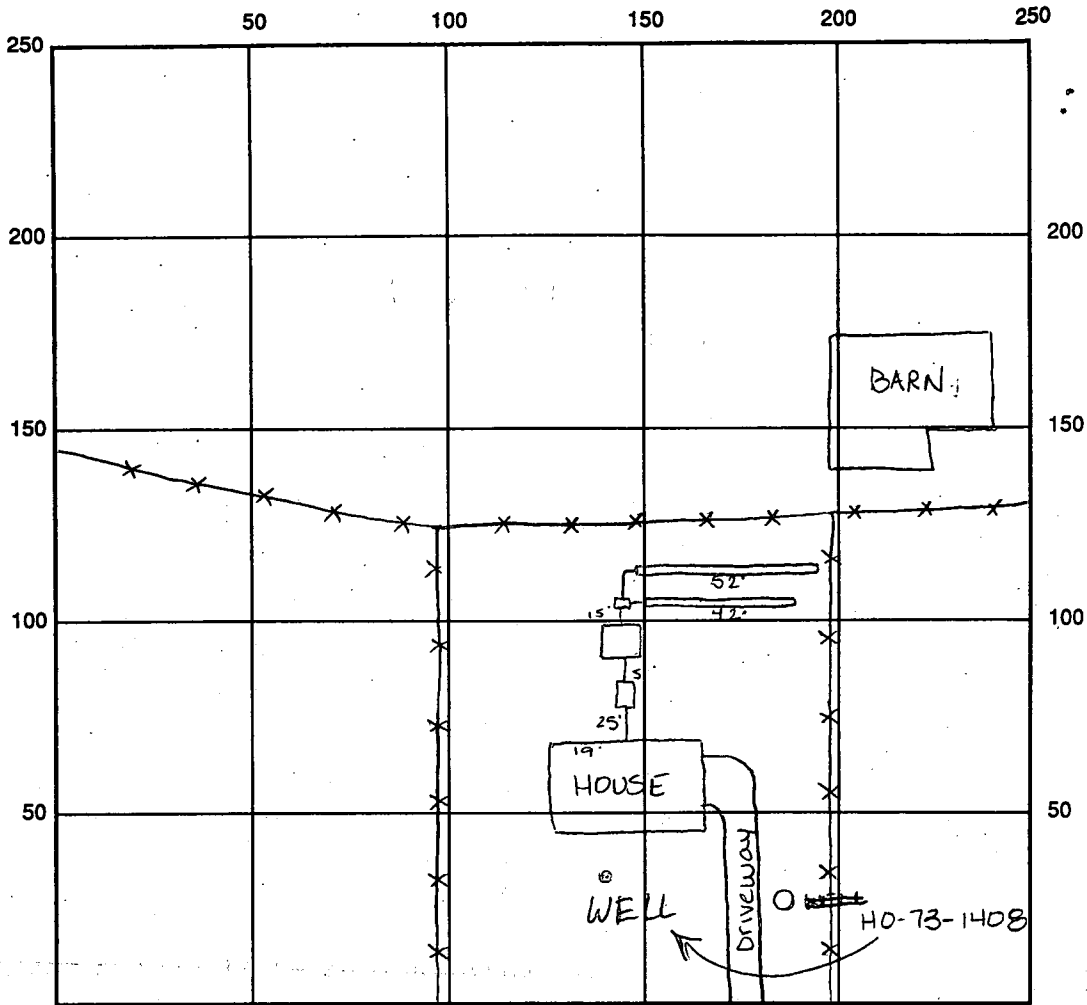

INDICATE NORTH - NAME ADJOINING ROADWAY AS BASE LINE

Private road leading to Rt. 99

SEPTIC TANK LEVEL existing

CLEANOUTS cleanouts to grade put on tank & dry well

DISTRIBUTION BOX LEVEL OK baffle is in

DRAIN FIELD/TITLE DEPTH 11.0 FT.

TRENCH WIDTH 2.0 FT.

INLET DEPTH 4.0 FT.

EFFECTIVE GRAVEL DEPTH 7.0 FT.

TOTAL LENGTH $\textcircled{1} 42' + \textcircled{2} 52' = 94$ total linear feet

NUMBER OF TRENCHES 2

ONE SIDEWALL/BOTTOM AREA 658 SQ. FT.

$\frac{2}{94}$
658

DRYWALL INSIDE DIAMETER — FT.

EFFECTIVE DEPTH BELOW INLET — FT.

ABSORBENT AREA — SQ. FT.

REMARKS: 11-27-95 OK to cover all work final (all lines replaced w/

DVC pipe All

DATE SYSTEM APPROVED 11-27-95

INSPECTOR Amy McMiller

7/12/76
Orr
if possible

PERMIT

P 23534

SEWAGE DISPOSAL SYSTEM

A 21723

MARYLAND STATE DEPARTMENT OF HEALTH

HOWARD COUNTY

INDEXED

ELLICOTT CITY

DISTRICT 3

DATE 7/8/76

Liberty Backhoe Service IS PERMITTED TO INSTALL ALTER

ADDRESS Brangles Road, Marriottsville, Md/ PHONE _____

A SEWAGE DISPOSAL SYSTEM LOCATED AT _____

SUBDIVISION Marriott Manor ROAD Old Frederick Rt. 99 LOT 3

PROPERTY OWNER Raymond Orr

ADDRESS _____

SPECIFICATIONS - 3 bedrooms

DRAIN FIELD _____ DEPTH _____ FEET, BOTTOM AREA _____ SQ. FT.

SEEPAGE PITS _____ ABSORBENT SIDE-WALL AREA _____ SQ. FT.

SEPTIC TANK CAPACITY 1,000 GALLONS

FOR GARBAGE GRINDER, INCREASE DISPOSAL AREA 22% & TANK CAPACITY 50%.

OTHER - Dry well - 360 sq. ft. sidewall area below top 5 ft. of clay. Dry well inlet to be no deeper than 5 ft. below original grade. Dry well bottom to be no deeper than 12 ft. below original grade. Place the dry well 141 ft. from the front lot line and 173 ft. from the right side of the lot as seen when facing the lot from the right-of-way.

PERMIT VOID AFTER THREE YEARS.

NOTE: ALL PIPE FROM HOUSE TO DISPOSAL AREA MUST BE CAST IRON.

NOTE: INSTALL STAND PIPE ON SEPTIC TANK AND DRY WELL. STAND PIPE MUST BE 6" IN DIA., CAST

PLANS APPROVED BY Raymond Hodges DATE 1/21/76
IRON, CONCRETE OR TERRA COTTA ACCEPTABLE.

FILL SEPTIC TANK AND DISTRIBUTION BOX WITH WATER BEFORE CALLING FOR AN INSPECTION. COVER NO WORK UNTIL INSPECTED AND APPROVED.

NEITHER THE HOWARD COUNTY COMMISSIONERS NOR THE HEALTH DEPARTMENT IS RESPONSIBLE FOR THE SUCCESSFUL OPERATION OF ANY SYSTEM.

BLDG. PERMIT SIGNED AND RETURNED
[Signature]
Serial # 416100
Date 7/12/76

BLDG. PERMIT SIGNED AND RETURNED
[Signature]
Serial # 738822
Date 7/12/76

A21783

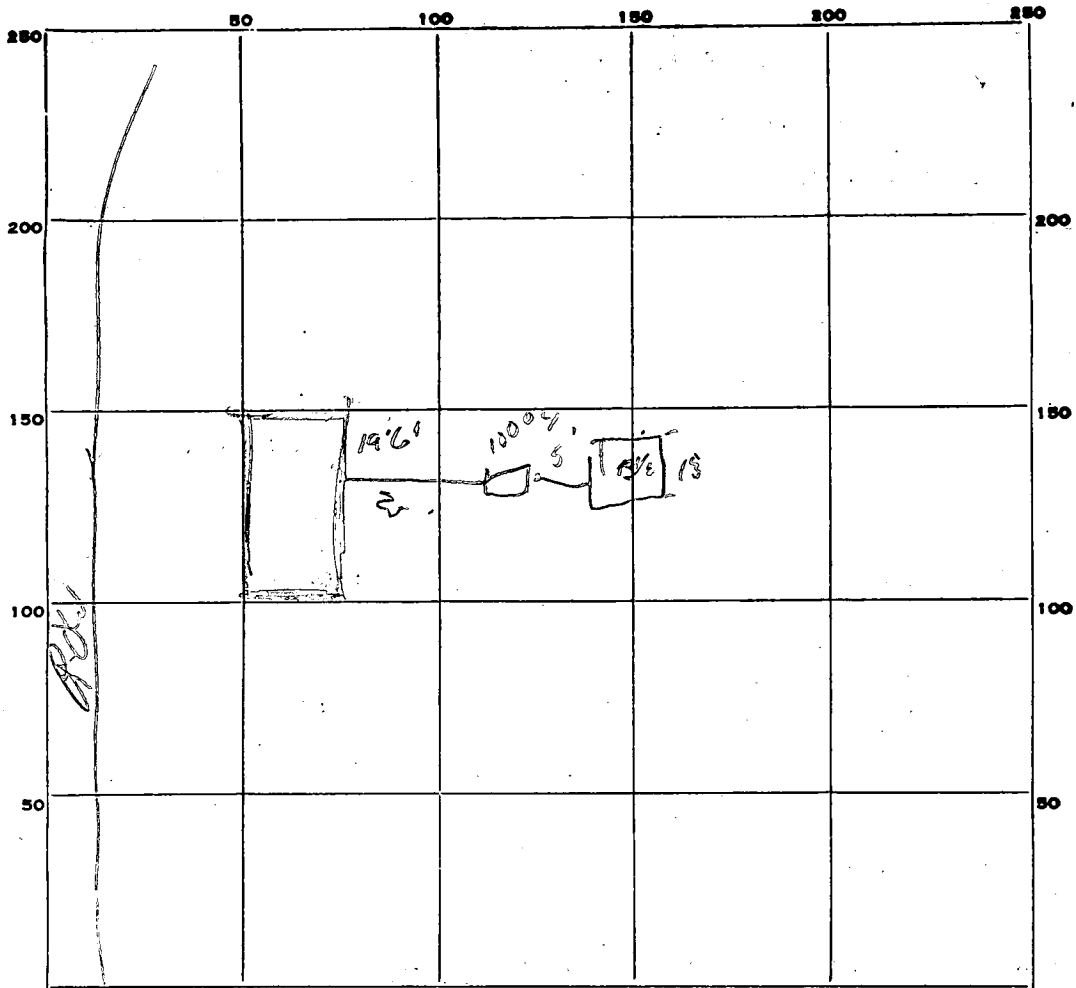

5.121
 26
 29

 253
 7

 391

INDICATE NORTH. - NAME ADJOINING ROADWAY AS BASE LINE.

PERMIT CARD

SEPTIC TANK, LEVEL CLEANOUTS ST

DISTRIBUTION BOX, LEVEL NA

TILE FIELD, DEPTH NA FT. TRENCH WIDTH NA FT.

GRAVEL DEPTH NA IN. TOTAL LENGTH NA FT.

NUMBER OF TRENCHES NA TOTAL BOTTOM AREA NA

SEEPAGE PITS, INSIDE-DIAMETER 53 FT. DEPTH BELOW INLET 8+ FT.

ABSORBENT AREA 371 SQ. FT.

REMARKS

DATE SYSTEM APPROVED 7/12/94 INSPECTOR DJ04

APPLICATION

A 21723

SEWAGE DISPOSAL TESTING

P _____

STATE OF MARYLAND - DEPARTMENT OF HEALTH AND MENTAL HYGIENE

HOWARD COUNTY HEALTH DEPARTMENT
ENVIRONMENTAL HEALTH SERVICES
P. O. BOX 476, ELLICOTT CITY, MARYLAND 21043
TELEPHONE: 465-5000, EXT. 356

DISTRICT 3

DATE 6/26/75

TO: THE COUNTY HEALTH OFFICER
ELLICOTT CITY, MARYLAND

I, HEREBY, APPLY FOR THE NECESSARY TEST IN ORDER TO CONSTRUCT (OR RECONSTRUCT) A SEWAGE DISPOSAL SYSTEM.

PROPERTY OWNER Vincent Vaccaro and John T. Burns

ADDRESS Old Frederick Road, Marriottsville, Md. PHONE 328-2634

PROPERTY LOCATION:

SUBDIVISION (Marriott Manor) LOT NO. Parcel 3

ROAD AND DESCRIPTION Old Frederick Road - North side - West of Marriottsville Rd.

SIZE OF LOT 5.001 acres m/l TYPE BLDG. 3 or 4

IF NOT SINGLE RESIDENCE DESCRIBE _____
NUMBER OF BEDROOMS
(Single Fmly. Dwllg.)

THE SYSTEM INSTALLED UNDER THIS APPLICATION IS ACCEPTABLE ONLY UNTIL PUBLIC FACILITIES BECOME AVAILABLE.

SIGNATURE OF APPLICANT /s/ John R. Burns

APPROVED BY _____ FOR _____ DATE _____
(KIND OF SYSTEM)

REJECTED BY _____ FOR _____ DATE _____
(KIND OF SYSTEM)

HOLD PENDING FURTHER TESTS _____ DATE _____

REASONS FOR REJECTION OR HOLDING _____

THIS IS NOT A PERMIT

12/9/75
 Skinner Vindler
 Site & Measurements
 H. Or

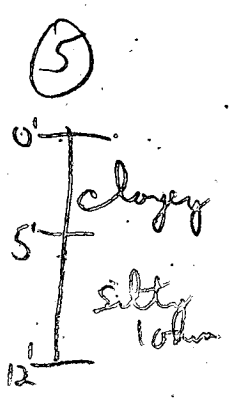
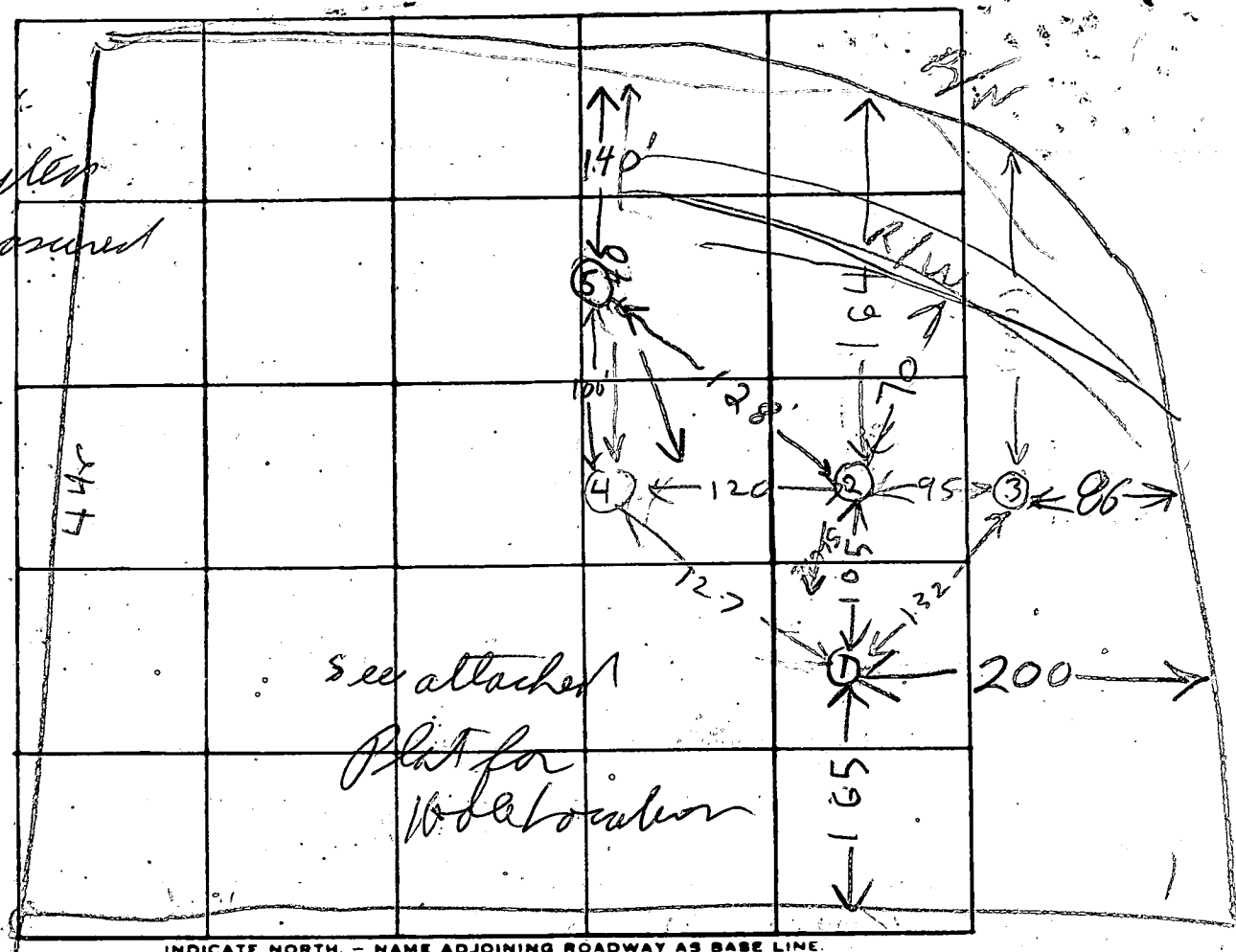

INDICATE NORTH. - NAME ADJOINING ROADWAY AS BASE LINE.

DATE	TEST NO.	DEPTH	PRE-WET		TEST - 1" DROP		TIME	RELATIVE ELEVATION
			START	STOP	START	STOP		
7/3/75	1	12 1/2	203	222	FAILED	157 INCH		
	1A	6	203	222	FAILED	157 INCH		
	2 high	12	205	212	212	204	2	
	2A	6 1/2	205	220	220	230	10	
	3	12	224	228	228	232	4	
	3A	5	224	226	226	229	3	
	4	12 1/2	234	247	247	302	15	
	4A	6	234	240	240	247	7	
S.S. 7/8/75	5	6'	2:38	2:39	2:39	2:41	2 min	30 11 10
	5A	12'	2:38	2:39	2:39	2:41	2 min	47 34 13

TOP 5 ft clayey

S.S. 7/8/75

REMARKS ② & ⑤ are ~ same elevation

TYPE OF SOIL _____

TESTED BY RIDGES F. Som 7/8/75 ALSO PRESENT: EFERGA

C 1 5364 SEQUENCE NO. (WRA USE ONLY)

1 2 3 (SEQ. NO.) 6

(THIS NUMBER IS TO BE PUNCHED IN COLUMNS 3-6 ON ALL CARDS)

STATE OF MARYLAND
WATER RESOURCES ADMINISTRATION
 TAWES STATE OFFICE BLDG., ANNAPOLIS, MD. 21401
WELL COMPLETION REPORT

THIS REPORT MUST BE SUBMITTED WITHIN 30 DAYS AFTER WELL COMPLETION

FILL IN THIS FORM COMPLETELY

COUNTY NUMBER

DATE RECEIVED (WRA USE ONLY) 6/13/76 DATE WELL COMPLETED 6/13/76 DEPTH OF WELL 255 PERMIT NO. FROM "PERMIT TO DRILL WELL" 40-79-140R

DRILLERS IDENTIFICATION NO. 209

OWNER ORR LAST NAME ORR FIRST NAME Raymond

STREET OR RFD 1821 Weyburn Road POST OFFICE Baltimore, Md. 21237

WELL LOG

STATE THE KIND OF FORMATIONS PENETRATED, THEIR COLOR, DEPTH, THICKNESS AND IF WATER BEARING.

DESCRIPTION (USE ADDITIONAL SHEETS IF NECESSARY)	FEET		CHECK IF WATER BEARING
	FROM	TO	
Micro Sand	0	100	
Micro Rock	100	255	X

GROUTING RECORD

WELL HAS BEEN GROUTED (CIRCLE APPROPRIATE BOX) Y N

TYPE OF GROUTING MATERIAL (CIRCLE BOX): CEMENT BENTONITE CLAY

NO. OF BAGS 22 NO. OF POUNDS 2090

GALLONS OF WATER 176

DEPTH OF GROUT SEAL (TO NEAREST FOOT) FROM 0 FT. TO 37 FT.

CASING RECORD

INSERT APPROPRIATE CODE BELOW

STEEL CONCRETE PLASTIC OTHER

MAIN CASING TYPE NOMINAL DIAMETER TOP (MAIN) CASING (NEAREST INCH) 6 TOTAL DEPTH OF MAIN CASING (NEAREST FOOT) 37

OTHER CASING (IF USED)

DIAMETER (INCH) FROM TO

SCREEN RECORD

INSERT APPROPRIATE CODE BELOW

STEEL BRASS OR BRONZE OPEN HOLE PLASTIC OTHER

DEPTH (NEAREST WHOLE FOOT)

FROM 37 TO 255

EACH SCREEN

1	8	9	11	15	17	21
2						
3	23	24	26	30	32	36
	38	39	41	45	47	51

SLOT SIZE 1, 2, 3,

DIAMETER OF SCREEN 56 (NEAREST INCH) FROM TO

GRAVEL PACK

IF WELL DRILLED WAS A FLOWING WELL CIRCLE BOX 68 F

WRA USE ONLY (NOT TO BE FILLED IN BY DRILLER) (E.R.O.S.)

TELESCOPE CASING LOG INDICATOR OTHER DATA AVAILABLE

PUMPING TEST

HOURS PUMPED (TO NEAREST HOUR) 6

PUMPING RATE (GALLONS PER MINUTE TO NEAREST GALLON) 2

METHOD USED TO MEASURE PUMPING RATE TIE

WATER LEVEL: (DISTANCE FROM LAND SURFACE) BEFORE PUMPING 40 (NEAREST FOOT) WHEN PUMPING 225 (NEAREST FOOT)

TYPE OF PUMP USED (CIRCLE APPROPRIATE BOX) (FOR PUMPING TEST): AIR PISTON TURBINE CENTRIFUGAL ROTARY OTHER (DESCRIBE BELOW) JET SUBMERSIBLE

PUMP INSTALLED

TYPE OF PUMP (WRITE APPROPRIATE LETTER IN BOX - SEE ABOVE: A, C, J, P, R, S, T, O) 29

DRILLER WILL INSTALL PUMP (CIRCLE APPROPRIATE BOX) Y N

CAPACITY: GALLONS PER MINUTE (TO NEAREST GALLON)

PUMP HORSE POWER

PUMP COLUMN LENGTH (NEAREST FOOT) 43 47

CASING HEIGHT (CIRCLE APPROPRIATE BOX AND ENTER CASING HEIGHT)

ABOVE } LAND SURFACE (NEAREST FOOT) 2

BELOW } 49 50 51

LOCATION OF WELL ON LOT

SHOW PERMANENT STRUCTURE SUCH AS BUILDINGS, SEPTIC TANKS, AND/OR OTHER LAND MARKS AND INDICATE NOT LESS THAN TWO DISTANCES (MEASUREMENTS TO WELL).

CIRCLE APPROPRIATE BOXES

A WELL WAS ABANDONED AND SEALED WHEN THIS WELL WAS COMPLETED

E ELECTRIC LOG OBTAINED

P TEST WELL CONVERTED TO PRODUCTION WELL

I HEREBY CERTIFY THAT I HAVE COMPLIED WITH ALL CONDITIONS STATED ON THE ABOVE-CAPTIONED "PERMIT TO DRILL WELL", AND THAT INFORMATION CONTAINED IN THIS REPORT IS TRUE, ACCURATE, AND COMPLETE TO THE BEST OF MY KNOWLEDGE, INFORMATION AND BELIEF.

DRILLERS NAME Howard Dillen

(PLEASE PRINT) Howard Dillen

SIGNATURE Howard Dillen

RECEIVED
HOWARD COUNTY
HEALTH DEPT.
ELLIOTT CITY, MD.

APR 1 10 16 AM '80

11432 Old Frederick Rd
Marriottsville, Md. 21104
March 29, 1980

Howard County Health Department
3716 Court Place
Ellicott City, Md. 21043

Dear Mr. Donald Monaghan:

I am in receipt of your letter dated March 28, 1980 concerning building permit application serial # T38822. The adjacent lot has an occupied dwelling which is approximately 75 feet from the boundary line. (See attached survey sketch) Except for the one occupied dwelling on my southern line, no other residences are within 300 feet of the proposed barn/stable.

The adjacent lot is occupied by: Mr. Charles E. Walkup, 11375 Old Frederick Rd, telephone 442-1675.

I have had contact with Mr. Walkup and he has no objections to the proposed barn/stable.

Thank you.

Very truly yours,
Raymond H. Orr
Raymond H. Orr

13+14
113 1/2' - W

House ← over 400' from the barn

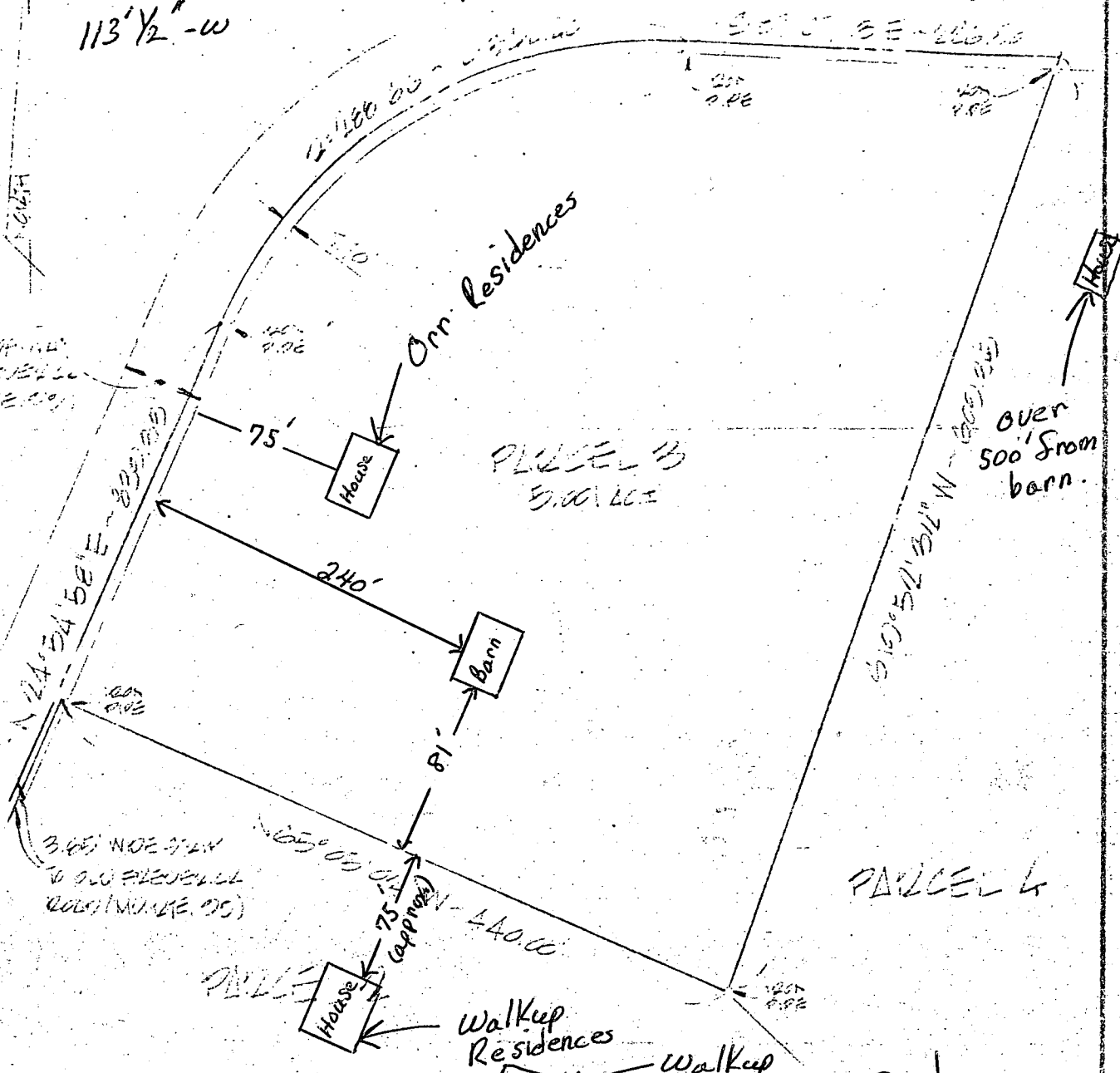

I HEREBY CERTIFY THAT I HAVE MADE A SURVEY OF THIS LOT FOR THE PURPOSE OF LOCATING THE IMPROVEMENTS THEREON AND THAT THEY ARE LOCATED AS SHOWN. CERTIFIED AS TO LOCATION OF PROPERTY MARKERS

William Thomas Sadler

BEING A WORK DEPOSITED BY PARCEL 4, AS SHOWN ON PLAN SHOWING A CHANGE OF THE LINES OF VINCENT V. RESEK, RECORDED IN HANCOCK COUNTY, IN PLAT 45, 64.

REG. NO. 7730

821-6911
W. T. SADLER, INC.
Surveyors
11 w. pennsylvania ave.
towson, md. 21204



LOCATION SURVEY		
SHEET NO. 1 PROJECT OF W. T. SADLER, INC. ELECT. DIST. 3 - HANCOCK CO. - MD.		
SCALE 1" = 100'	DATE 5/10/77	APP. NO.
		JOB NO. 13+14

NOTE: THIS SURVEY IS FOR THE PURPOSE OF ESTABLISHING PROPERTY LINES.

HOWARD COUNTY HEALTH DEPARTMENT

RECEIVED
HOWARD COUNTY
HEALTH DEPT
ELLCOTT CITY

JOYCE M. BOYD, M.D., M.P.H.
DEPUTY STATE AND
COUNTY HEALTH OFFICER



APR 10 1 15 PM 1980
BUREAU OF ENVIRONMENTAL HEALTH
3716 COURT PLACE
ELLCOTT CITY, MARYLAND 21043
TELEPHONE: 992-2330

April 2, 1980

Mr. Charles E. Walkup
11375 Old Frederick Road
Marriottsville, Md. 21104

RE: Mr. Raymond Orr
11432 Old Frederick Road
Building Permit #T38822

Dear Mr. Walkup:

This is to inform you that Mr. Raymond Orr, 11432 Old Frederick Road, Marriottsville, Maryland, intends to construct a barn which will house animals. The Howard County Law requires that you be informed if this structure is to be less than 300 feet from your dwelling.

If you or any other persons within 300 feet do not object, this Department will approve the building permit application for construction.

If there are any objections, it may be necessary to hold a hearing of the concerned parties.

Please respond in writing within ten (10) days from the date of this notice. Failure to respond will indicate that you have no objections to the building of this barn.

Very truly yours,

Fred Frommelt, Director
Water and Sewerage Program

FF?jr

There are no objections
to Mr. Orr building
his barn.

Barbara Walkup

N 19° 52' 32" E

609.35'

6/18/86 ST UNDER CENTER
PORTION OF DECK APPROX.
5 FT. OWNER WILLING TO ACCEPT
RESPONSIBILITY TO REMOVE DECK
IN ORDER TO ACCESS TANK FOR
REPAIRS AND PUMPED. REMAINING
OPTION IS TO MOVE TANK.

6/11/86 - Deck is
installed - could
not locate capture
tanks or septic area

WIRE FENCE

BRICK
CHIMNEY

18' OH.

CONC CONC
PORCH

CONC. WALK

DETAIL "A"
1" = 20'

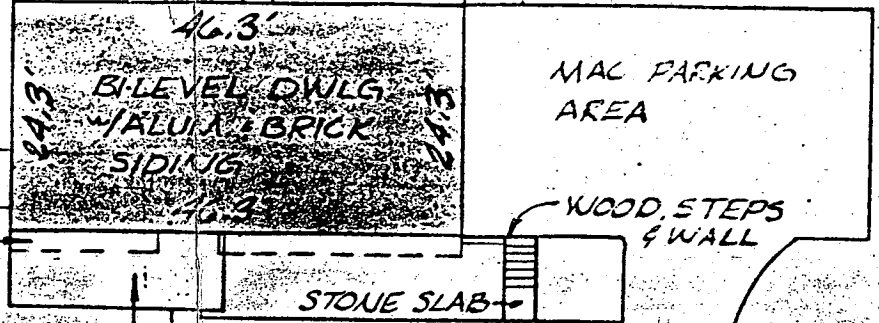

CONC. BLOCKS
WOOD BARN

CONC.

CONC CONC
PORCH

SEE DETAIL 'A'

N 24° 54' 58" E

585.67'

N 53° 37' 26" W
3.92'

N 24° 54' 58" E

16' PANHANDLE

839.32'

OLD FREDRICK RD.
MD ROUTE 99

DEED REFERENCE:
PARCEL 3 PLAT SHOWING

A DIVISION OF THE LANDS OF
VINCENT J. VECERA, MICHAEL P. VECERA
LUCY T. VECERA AND JOHN R. BURNS
3rd ELECT. DIST. HOWARD CO., MD

BP 710216
NOT 516 N 270
6-16-85

I hereby certify that I have made
a survey of this lot for the purpose
of locating the improvements thereon
and that they are located as shown.
This plat is not intended for use
in establishing property lines.

2/2/85 W. Alku Reg. No. 2012



LOCATION SURVEY 11432 OLD FREDRICK ROAD		scale 1" = 100'
McKEE & ASSOCIATES, INC.		date 2-27-85
CIVIL ENGINEERS - LAND SURVEYORS 1717 YORK RD. LUTHERVILLE, MD 21093 252-5820...		job no. C-45

MARRIOTT MANOR

ORR manor over 8 disto

House
Built
10 year
ag

10
8
16
34

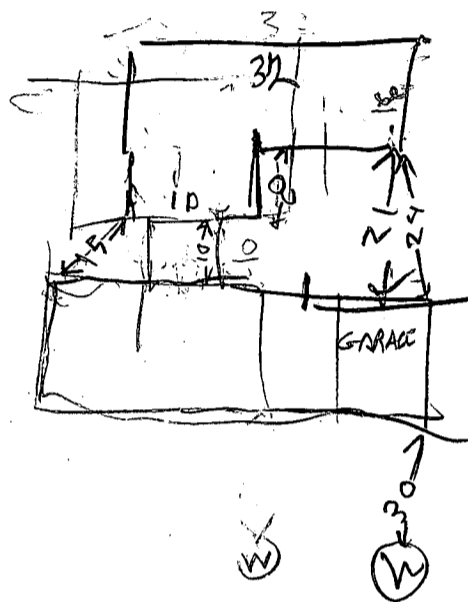

PIPE PROBABY
COMES OUT
AT LAUNDRY
ROOM

99 WEST OF

MARRIOTT RD

.6 MILE TO MARRIOTT MANOR

2ND HOUSE (two wheels) RW

TO RT 99

6/13/86

- ① Could not find septic but probably near deck
- ② Does not know Lot # but will have husband
- ③ check Lot #
- ④ checked Lot 3 Marriott manor

RECEIVED
HOWARD COUNTY
HEALTH DEPT.
MAY 5 4 05 PM '86
DIVISION OF
ENVIRONMENTAL
HEALTH

HOWARD COUNTY HEALTH DEPARTMENT

JOYCE M. BOYD, M.D., M.P.H.
COUNTY HEALTH OFFICER

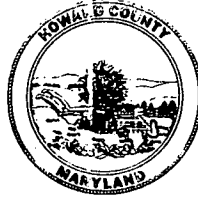

Bureau of Environmental Health
3525 Ellicott Mills Drive
Ellicott City, Maryland 21043

Director - 461-9956
Water & Sewerage, Permits - 461-9933
Community Environmental Health - 461-9944
Technical Services - 461-9955

July 1, 1986

Robert & Sara Jacobson
11432 Old Frederick Road
Marriottsville, Maryland 21104

RE: Building Permit 71026
Proposed Deck
11432 Marriottsville Road

Dear Mr. & Mrs. Jacobson:

This is to advise you that this department cannot recommend approval of the above referenced building permit for a deck in the location you propose. The proposed location would place the deck directly over the septic tank and interfere with proper repair and maintenance of the tank.

The problem can be rectified by building the deck in a different location or by abandoning the septic tank and installing a new one in a different location.

If you have any questions regarding this matter, please contact me at 461-9933 or if you feel that this decision is improper, you may file a written request for a departmental review of the decision.

Very truly yours,

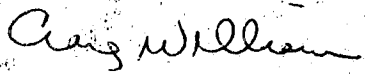
Craig Williams, Director
Water and Sewerage Program

*BP 71026
NOT ever
signed
6-16-85
AW*

CW:JR

cc: Avis Corbin, Chief
Licenses and Permits Division

HOWARD COUNTY

SERIAL NUMBER

APPLICATION

PERMIT APPLICATION

DEPARTMENT OF PUBLIC WORKS
BUREAU OF INSPECTIONS LICENSES & PERMITS
3430 COURT HOUSE DRIVE, ELLICOTT CITY, MARYLAND 21043

BUILDING ADDRESS (HOUSE NO., STREET, TOWN OR AREA)

11452 Old Fiddlers Rd
New Market, Md 21104

GRADING/SEDIMENT CONTROL YES NO

SDP #

DESCRIPTION OF WORK AUTHORIZED

deck near to family home
L-2-2-2-2
32 ft x 10 ft
2 ft x 1 ft

LOT NO. PARCEL NO. SEC. AREA BLOCK NO. LIBER FOLIO

3 277 21 1359 552

SUB DIVISION ZONE ZONE MAP ELEC. DIST. CENSUS TR.

30d 30

OWNER'S NAME AND ADDRESS PHONE NO.

Robert E. Sussler A Jacobson 412-1473
11452 Old Fiddlers Rd
New Market, Md 21104

OCCUPANT'S NAME AND ADDRESS PHONE NO.

same

ARCHITECT OR ENGINEER'S NAME AND ADDRESS PHONE NO.

none

CONTRACTOR'S NAME AND ADDRESS PHONE NO.

none

EXISTING USE PROPOSED USE

std ground level deck

EST. CONSTRUCTION COST LICENSE NUMBER PERMIT FEE

11500

SIZE OF BLDG.	FRONT	DEPTH	HEIGHT

TYPE OF BLDG.	AREA	VOLUME	ROOF
B. ROOMS ROOMS BATHS FIREPLACES			

FOOTINGS	FOUNDATION	S. WALLS
CONCRETE		

UTILITIES				
WATER/WELL	SEWER/SEPTIC	GAS	ELECTRICITY	TYPE OF HEAT AC

I have carefully examined and read this application and know the same is true and correct, and that in doing this work, all provisions of Howard County Ordinances and the State Laws of Maryland will be complied with, whether specified or not; and I will notify the Bureau of Inspections, and Permits twenty-four hours in advance when I am ready for the inspections called for elsewhere in this application; and that no work will be covered up until such inspections have been complied with.

SIGNATURE: [Signature]
TITLE: [Title] DATE: [Date]

W/S CODE FOR OFFICE USE ONLY

DISTANCE IN FEET FROM R/W LINE TO FRONT BUILDING LINE

SIDE YARD (DISTANCE IN FEET FROM SIDE BLDG. LINE TO SIDE PROPERTY LINE)

DISTANCE IN FEET FROM SIDE STREET R/W LINE

TO SIDE BUILDING LINE

DISTANCE IN FEET, REAR YD. REQUIRING SET

BACK (CORNER LOT ONLY)

CONDITIONS (IF ANY) SDP #

Checks payable to DIRECTOR OF FINANCE OF HOWARD COUNTY

CAUTION
To begin construction before a permit placard has been issued and displayed on the job is a violation of the law.
Use and occupancy permit must be applied for two weeks before it will be issued.

FUNCTION	DATE	SIGNATURE APPROVAL
ZONING/PLANNING		
SHA		
SEDIMENT/GRADING		
BUILDING OFFICIAL		
WATER & SEWER		
HEALTH DEPT.		
FIRE PROTECTION		
STORM WATER MGM		

IMPORTANT: PLEASE SHOW ZIP CODES AND AREA CODES WHEREVER REQUIRED.

APPROVED DATE
Distribution of Copies:
White - Building Official
Yellow - Engineering
Pink - Health Dept.
Gold - S.H.A.

April 2, 1980

Mr. Charles E. Walkup
11375 Old Frederick Road
Marriottsville, Md. 21104

RE: Mr. Raymond Orr,
11432 Old Frederick Road
Building Permit #T38822

Dear Mr. Walkup:

This is to inform you that Mr. Raymond Orr, 11432 Old Frederick Road, Marriottsville, Maryland, intends to construct a barn which will house animals. The Howard County Law requires that you be informed if this structure is to be less than 300 feet from your dwelling.

If you or any other persons within 300 feet do not object, this Department will approve the building permit application for construction.

If there are any objections, it may be necessary to hold a hearing of the concerned parties.

Please respond in writing within ten (10) days from the date of this notice. Failure to respond will indicate that you have no objections to the building of this barn.

Very truly yours,

Fred Frommelt, Director
Water and Sewerage Program

FF?jr

BP 71026
BP on hold
not
signed as
of 3-16-85
AM

APPLICATION

HOWARD COUNTY

SERIAL NUMBER

PERMIT APPLICATION

DEPARTMENT OF INSPECTIONS, LICENSES & PERMIT
3430 COURT HOUSE DRIVE, ELLICOTT CITY, MARYLAND 21043

125-CC
file

500104653

BUILDING ADDRESS (HOUSE NO., STREET, TOWN OR AREA)
11432 RT 99 (OLD FREDERICK RD)
MARRIOTTVILLE, MD. 21104 28912

GRADING/SEDIMENT CONTROL YES NO SDP #

DESCRIPTION OF WORK AUTHORIZED
INSTALL INGROUND
concrete pool. pool to be filled by
use of UNO. BREAKER. EXISTING FLOOR

LOT NO.	PARCEL NO.	SEC.	AREA	BLOCK NO.	LIBER	FOLIO
3						

SUB DIVISION	ZONE	ZONE MAP	ELEC. DIST.	CENSUS TR.
MARRIOTT MADE			3	

OWNER NAME AND ADDRESS
PAULA DEUCHLER
11432 RT 99 (OLD FREDERICK RD)
MARRIOTTVILLE MD. 21104
PHONE NO. 410-442-2713

SIZE OF BLDG.	FRONT	DEPTH	HEIGHT
20x40 = 662 sq ft		3'-6"	

OCCUPANT'S NAME AND ADDRESS
OWNER
PHONE NO.

TYPE OF BLDG.	AREA	VOLUME	ROOF
B. ROOMS ROOMS BATHS FIREPLACES			

ARCHITECT OR ENGINEER'S NAME AND ADDRESS
N/A
PHONE NO.

FOOTINGS	FOUNDATION	S. WALLS

CONTRACTOR'S NAME AND ADDRESS
MARGAN POOLS, INC.
9515 GERWIG LN #119
Columbia MD. 21046
PHONE NO. 410-995-6600

UTILITIES					
WATER/WELL	SEWER/SEPTIC	GAS	ELECTRICITY	TYPE OF HEAT	AC

I have carefully examined and read this application and know the same is true and correct, and that in doing this work, all provisions of Howard County Ordinances and the State Laws of Maryland will be complied with, whether specified or not; and I will notify the Department of Inspections, and Permits twenty-four hours in advance when I am ready for the inspections called for elsewhere in the application; and that no work will be covered up until such inspections have been complied with.

EXISTING USE	PROPOSED USE
SFD	SFD + Pool

TH. D. PARKER
SIGNATURE
TITLE
DATE 3/25/97

EST. CONSTRUCTION COST	LICENSE NUMBER	PERMIT FEE
\$15,000	6694	125

FOR OFFICE USE ONLY

W/S CODE _____

DISTANCE IN FEET FROM R/W LINE TO FRONT BUILDING LINE _____

SIDE YARD _____
(DISTANCE IN FEET FROM SIDE BLDG. LINE TO SIDE PROPERTY LINE)

TO SIDE BUILDING LINE _____
DISTANCE IN FEET, REAR YD. REQUIRING SET _____

BACK _____ (CORNER LOT ONLY)

Check payable to: DIRECTOR OF FINANCE OF HOWARD COUNTY

FUNCTION	DATE	SIGNATURE	APPROVAL
ZONING/PLANNING	X		
SHA			
SEDIMENT/GRADING			
BUILDING OFFICIAL	3/25/97	[Signature]	
WATER & SEWER			
HEALTH DEPT.	3/28/97	A. McMiller	
FIRE PROTECTION			
STORM WATER MGM.	X		

CAUTION
To begin construction before a permit placard has been issued and displayed on the job is a violation of the law.
Use and occupancy permit must be applied for two weeks before it will be issued.

IMPORTANT: PLEASE SHOW ZIP CODES AND AREA CODES WHEREVER REQUIRED.

LP-69-591

8 OKA 1287

APPROVED _____ DATE 11-05-22
Distribution of Copies:
White - Building Official
Green - Planning & Zoning
Yellow - Engineering
Pink - Health Dept.
Gold - S.H.A.

A

HOWARD COUNTY PERMIT APPLICATION

PERMIT NUMBER

B 00115047

Building Address 11432 Old Frederick Rd.
Marriottsville, MD 21104
Suite/Apt. #: _____ SDP/WP/Petition #: _____
Census Tract 6030 Subdivision Veevada Bonus
Section _____ Area _____ Lot 3
Tax Map 10 Parcel 279 Grid 21
Zoning _____ Map Coordinates _____ Lot size 5ac.

Owner's Name John C. & Paula A. Butler
Address 11432 Old Frederick Road
City Marriottsville State MD Zip Code 21104
Home Phone 410-442-2713 Work Phone 410-962-4937
Applicant's Name & Mailing Address, (if other than stated hereon):
Phone _____ Fax _____

Existing Use Single Family Dwelling
Proposed Use Deck Construction
Estimated Construction Cost \$ 100
Description of Work Remove Existing Porch,
Construct 14' x 20' Wooden Deck,
Replace Window with Sliding Glass Door

Contractor Company N/A
Contact Person _____
Address _____
City _____ State _____ Zip Code _____
License No. _____
Phone _____ Fax _____

Occupant or Tenant John C. Butler, Jr.
Contact Name Same
Address 11432 Old Frederick Rd.
City Marriottsville State MD Zip Code 21104
Phone 410-962-4937 Fax 410-962-9312

Engineer or Architect Company N/A
Contact Person _____
Address _____
City _____ State _____ Zip Code _____
Phone _____ Fax _____

BUILDING DESCRIPTION - COMMERCIAL

BUILDING DESCRIPTION - RESIDENTIAL

Building Characteristics	Utilities
Height: _____	Water Supply: _____ Public <input type="checkbox"/> Private <input type="checkbox"/>
No. of stories: _____	Sewage Disposal: _____ Public <input type="checkbox"/> Private <input type="checkbox"/>
Gross area, sq. ft. per floor: _____	Electric Yes <input type="checkbox"/> No <input type="checkbox"/> Gas Yes <input type="checkbox"/> No <input type="checkbox"/>
Use group: _____	Heating System: _____ Electric <input type="checkbox"/> Oil <input type="checkbox"/> Natural Gas <input type="checkbox"/> Propane Gas <input type="checkbox"/>
Construction type: _____ Reinforced Concrete <input type="checkbox"/> Structural Steel <input type="checkbox"/> Masonry <input type="checkbox"/> Wood Frame <input type="checkbox"/> State Certified Modular <input type="checkbox"/>	Sprinkler system: <u>N/A</u> <input type="checkbox"/> NFPA #13 <input type="checkbox"/> Full <input type="checkbox"/> Partial <input type="checkbox"/> Other Suppression <input type="checkbox"/>

Building Characteristics	Utilities
SF Dwelling <input checked="" type="checkbox"/> SF Townhouse <input type="checkbox"/> Depth _____ Width _____ 1st floor: _____ 2nd floor: _____ Basement: _____ Finished Basement <input type="checkbox"/> Unfinished Basement <input type="checkbox"/> Crawl space <input type="checkbox"/> Slab on Grade <input type="checkbox"/> No. of Bedrooms: _____ Multi-family dwellings: No. of efficiency units: _____ No. of 1 BR units: _____ No. of 2 BR units: _____ No. of 3 BR units: _____ Other: <u>DECK</u> Dimensions: <u>14' x 20'</u> Footings: <u>14' in Diameter (min.)</u> Roof: <u>None</u> State Certified Modular <input type="checkbox"/> Manufactured Home <input type="checkbox"/>	Water Supply: _____ <input checked="" type="checkbox"/> Public <input checked="" type="checkbox"/> Private Sewage Disposal: _____ Public <input type="checkbox"/> <input checked="" type="checkbox"/> Private Septic Electric Yes <input checked="" type="checkbox"/> No <input type="checkbox"/> Gas Yes <input type="checkbox"/> No <input checked="" type="checkbox"/> Heating System: _____ Electric <input type="checkbox"/> Oil <input checked="" type="checkbox"/> Natural Gas <input type="checkbox"/> Propane Gas <input type="checkbox"/> Sprinkler system: <u>N/A</u> <input checked="" type="checkbox"/> NFPA #13D <input type="checkbox"/> NFPA #13R <input type="checkbox"/> Other: _____

THE UNDERSIGNED HEREBY CERTIFIES AND AGREES AS FOLLOWS: (1) THAT HE/SHE IS AUTHORIZED TO MAKE THIS APPLICATION; (2) THAT THE INFORMATION IS CORRECT; (3) THAT HE/SHE WILL COMPLY WITH ALL REGULATIONS OF HOWARD COUNTY WHICH ARE APPLICABLE THERETO; (4) THAT HE/SHE WILL PERFORM NO WORK ON THE ABOVE REFERENCED PROPERTY NOT SPECIFICALLY DESCRIBED IN THIS APPLICATION; (5) THAT HE/SHE GRANTS COUNTY OFFICIALS THE RIGHT TO ENTER ONTO THIS PROPERTY FOR THE PURPOSE OF INSPECTING THE WORK PERMITTED AND POSTING NOTICES.

John C. Butler, Jr. John C. Butler, Jr.
Applicant's Signature Print Name

Title/Company _____ Date _____

Checks payable to: DIRECTOR OF FINANCE OF HOWARD COUNTY

** PLEASE WRITE NEATLY AND LEGIBLY. **

- FOR OFFICE USE ONLY -

AGENCY	DATE	SIGNATURE APPROVAL
Land Development, DPZ		
State Highways		
Building Official		
Dev. Engineering, DPZ	<u>11/12/98</u>	<u>Mark E. Riffe</u>
Health		
Fire Protection		

Is Sediment Control approval required prior to issuance?
YES NO

DPZ SETBACK INFORMATION

Front: _____
Rear: _____
Side: _____
Side St.: _____
All minimum setbacks met?
YES NO
Is Entrance Permit required?
YES NO
Historic District?
YES NO
Lot Coverage for New Town Zone _____
SDP/Red-line approval date _____

PROPERTY ID#: 280112

Filing Fee \$ _____
Permit Fee \$ _____
(.10 sq. ft. (.15 sq. ft.
Excise Tax \$ _____
(.40 sq. ft. (.80 sq. ft.
TOTAL FEES _____
Check # 2119
Validation # 11107
Accepted by: _____

CONTINGENCY CONSTRUCTION START:
ONE STOP SHOP:

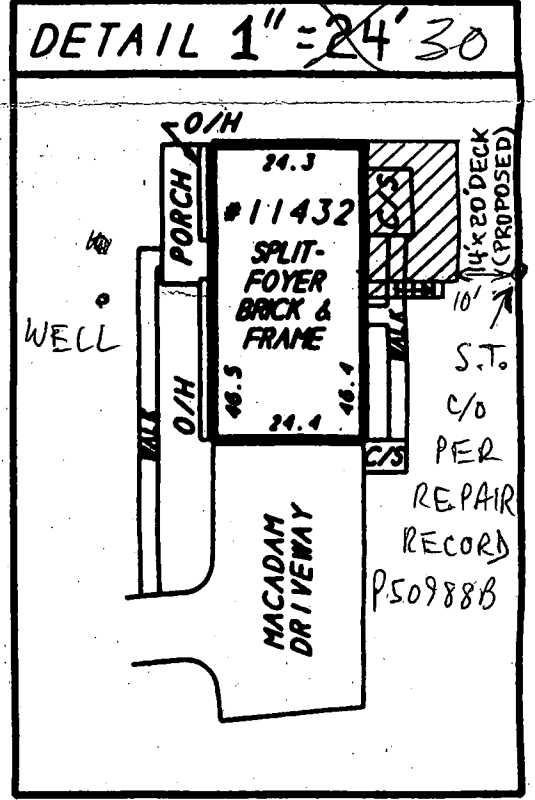
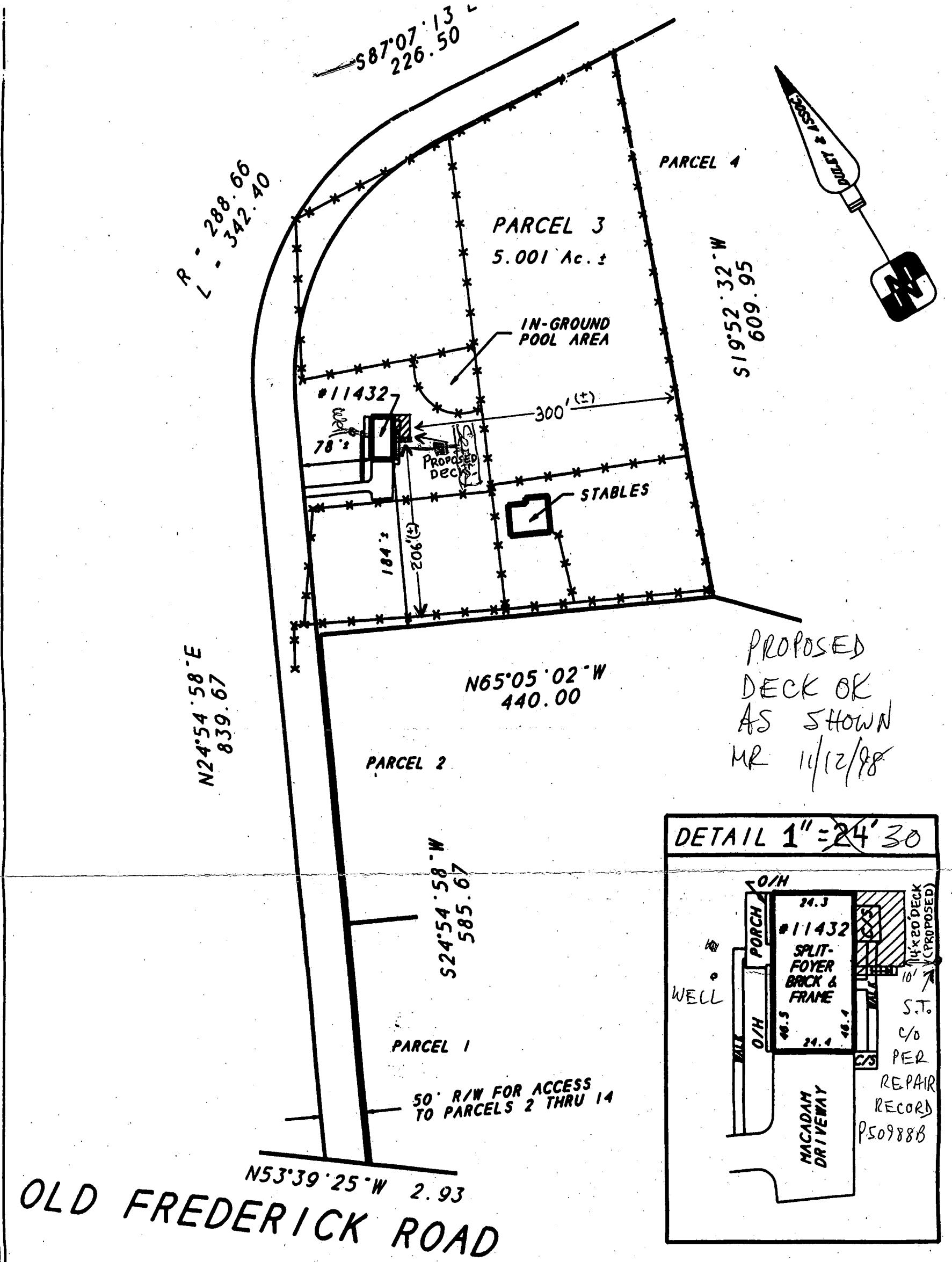

DULEY AND ASSOCIATES, INC.

D.C. METRO OFFICE
9450 PENNSYLVANIA AVE.
UPPER MARLBORO, MD. 20772
PHONE: 301-888-1111
FAX: 301-888-1114

SOUTHERN MD. OFFICE
24502 THREE NOTCH RD.
HOLLYWOOD, MD. 20636
PHONE: 301-373-3900
FAX: 301-373-3901

LOCATION SURVEY OF:

#11432 OLD FREDERICK ROAD
PARCEL 3

PLAT SHOWING A DIVISION OF THE LANDS OF
VECERA AND BURNS
3RD ELECTION DISTRICT
PLAT BOOK 25 PAGE 64
HOWARD COUNTY, MD

SCALE 1" = 100' DATE: 4/21/97



CASE # 97M1118

....

FILE # MS971320

SURVEYOR'S CERTIFICATE

I HEREBY STATE THAT THE EXISTING VISIBLE IMPROVEMENTS ON THE ABOVE DESCRIBED PROPERTY HAS BEEN CAREFULLY ESTABLISHED BY ACCEPTED METHODS AND THAT THE IMPROVEMENTS APPEAR TO LIE WITHIN FLOOD ZONE C. THIS SURVEY IS NOT TO BE USED OR RELIED UPON FOR THE ESTABLISHMENT OF ANY FENCE, BUILDING, OR OTHER IMPROVEMENTS. THIS PLAT DOES NOT PROVIDE FOR THE ACCURATE IDENTIFICATION OF PROPERTY BOUNDARY LINES. BUT SUCH IDENTIFICATION MAY NOT BE REQUIRED FOR THE TRANSFER OF TITLE OR SECURING FINANCING OR REFINANCING. THIS PLAT IS OF BENEFIT TO A CONSUMER ONLY INsofar AS IT IS REQUIRED BY A LENDER OR A TITLE INSURANCE COMPANY OR ITS AGENT IN CONNECTION WITH THE CONTEMPLATED TRANSFER, FINANCING OR REFINANCING THE LEVEL OF ACCURACY FOR THIS DRAWING IS 10'; NO TITLE REPORT WAS FURNISHED TO NOR DONE BY THIS COMPANY. SAID PROPERTY SUBJECT TO ALL NOTES, RESTRICTIONS AND EASEMENTS OF RECORD. BUILDING RESTRICTION LINES AND EASEMENTS NOT SHOWN ON RECORD PLAT MAY NOT BE SHOWN HEREON.