

PERMIT

SEWAGE DISPOSAL SYSTEM

DEPARTMENT OF HEALTH AND MENTAL HYGIENE

04-337689

P 50964

A REPAIR

DISTRICT 4th

DATE 11-8-95

HOWARD COUNTY HEALTH DEPARTMENT

BUREAU OF ENVIRONMENTAL HEALTH

~~461-9933~~

313-2640

INDEXED

DATE SYSTEM APPROVED 11/6/95

INSPECTOR AM

Jenkins Brothers

IS PERMITTED TO INSTALL _____ ALTER X

ADDRESS 7670 Smith's Private Road, Sykesville, MD 21784 PHONE 461-9282

SUBDIVISION Brantly LOT 24 ROAD 3341 Brantly Road

PROPERTY OWNER Powell W. Esham

ADDRESS _____

SEPTIC TANK CAPACITY _____ GALLONS

NUMBER OF BEDROOMS 4

125
500
61500⁸³

SQUARE FEET PER BEDROOM

LINEAR FEET OF TRENCH REQUIRED _____

REPAIR - PURPOSE - FALLING DRY WELL.

Call for inspection when ground is opened so sanitarian can recommend repair.

11-6-95 Install trenches with an inlet at 4' bottom of 10', 6' of stone.
83 feet of trench total. Connect new trench to end of Drywell (which
has been recently dumped). AM

PLANS APPROVED BY _____ DATE _____

COVER NO WORK UNTIL INSPECTED AND APPROVED

NEITHER THE HOWARD COUNTY COUNCIL NOR THE HEALTH DEPARTMENT IS RESPONSIBLE FOR THE SUCCESSFUL OPERATION OF ANY SYSTEM

NOTE: CLEANOUT REQUIRED EVERY 70 FEET OF SEWER LINE AND/OR AT 90° SWEEPS IN LINES FROM HOUSE TO DRAIN FIELDS, 90° ELBOWS NOT ACCEPTABLE.

NOTE: ALL PARTS OF SEPTIC SYSTEMS (I.E. TANK, DISTRIBUTION BOX TRENCHES) TO BE 100 FEET FROM WELL (UNLESS OTHERWISE SPECIFICALLY AUTHORIZED)

NOTE: IF DEEP TRENCH(ES) ARE USED CALL FOR INSPECTION BEFORE AND AFTER PLACING GRAVEL IN TRENCH(ES)

NOTE: NO DRY WELL SHALL EXCEED 15 FOOT IN DIAMETER NO ABSORPTION TRENCH TO EXCEED 100 FEET IN LENGTH

NOTE: ALL PIPE FROM HOUSE TO SEPTIC TANK MUST BE CAST IRON OR SCHEDULE 35/40 PVC OR ABS

PERMIT VOID AFTER TWO YEARS

NOTE: INSTALL STAND PIPE ON SEPTIC TANK AND DRY WELL STAND PIPES MUST BE 6 INCHES IN DIAMETER CAST IRON. CONCRETE OR TERRA COTTA OR PVA OR ABS ACCEPTED. IF TOP OF SEPTIC TANK IS DEEPER THAN 3 FEET. MANHOLE TO GRADE REQUIRED.

NOTE: DISTRIBUTION BOXES MUST HAVE BAFFLES

***INSTALLER IS RESPONSIBLE FOR OBTAINING FINAL APPROVAL ON THIS PERMIT**

HD-260(6-90)

*CALL 461-9933 FOR INSPECTION OF SEPTIC SYSTEM.

P 50964

A
 red orange
 clay
 20% shale
 4'
 lgt tan
 Salm.
 15%
 rock
 very fine
 14

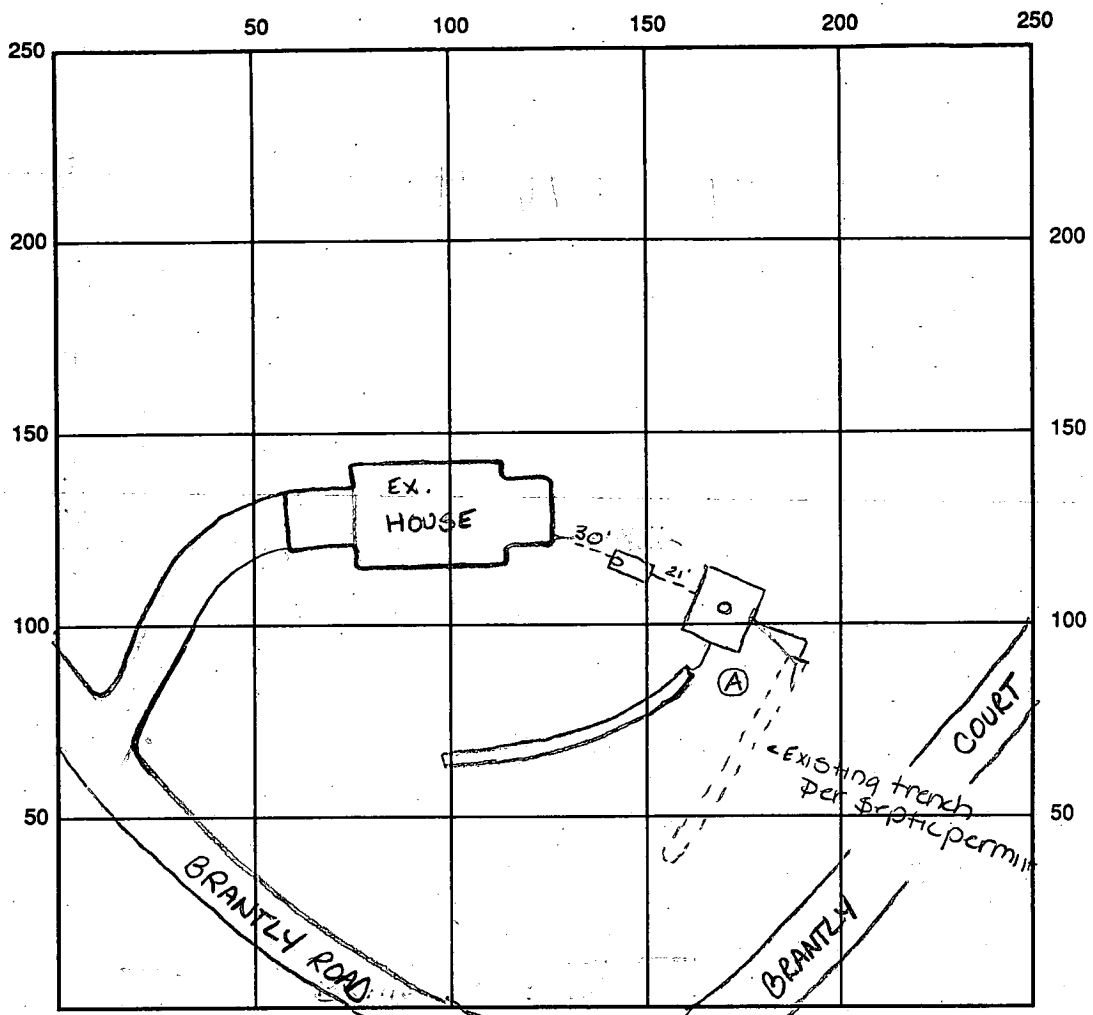

INDICATE NORTH - NAME ADJOINING ROADWAY AS BASE LINE

SEPTIC TANK LEVEL existing CLEANOUTS _____
 DISTRIBUTION BOX LEVEL N/A
 DRAIN FIELD/TITLE DEPTH 10' FT. TRENCH WIDTH 3' FT. INLET DEPTH 4' FT.
 EFFECTIVE GRAVEL DEPTH 6' FT. TOTAL LENGTH 90' FT.
 NUMBER OF TRENCHES 1 ONE SIDEWALL/BOTTOM AREA 480 SQ. FT.
 DRYWALL INSIDE DIAMETER _____ FT. EFFECTIVE DEPTH BELOW INLET _____ FT.
 ABSORBENT AREA _____ SQ. FT.

REMARKS: 11/6/95 11:00 OK to start trench 2:30 OK to cover all work
final Au

DATE SYSTEM APPROVED 11/6/95 INSPECTOR Amy McMullen

6-7-79 Q5. Need House connection
8 Jan 79 GCR

6/7/79 See back of well point sheet.
9/8/78 trench strip
9/13/78

PERMIT

Filed

P 28678
A 23874

SEWAGE DISPOSAL SYSTEM

MARYLAND STATE DEPARTMENT OF HEALTH*

HOWARD COUNTY

ELLICOTT CITY

DISTRICT 4th

INDEXED

DATE 8/11/78

9/13/78

Mitchell-Wiley

IS PERMITTED TO INSTALL ALTER

ADDRESS _____ PHONE _____

SUBDIVISION Brantly ROAD 3341 Brantly Road LOT 24

PROPERTY OWNER Powell W. Esham Brantly Associates 3341 Brantly Rd

ADDRESS Teachers Bldg., Columbia, Md.

SPECIFICATIONS 2 bedrooms

SEPTIC TANK CAPACITY 1250 GALLONS

DRAIN FIELD _____ DEPTH _____ FEET. BOTTOM AREA _____ SQ. FT.

DEEP TRENCH _____ DEPTH 0 FEET. BOTTOM AREA _____ SQ. FT.

SEEPAGE PITS _____ ABSORBENT SIDE-WALL AREA 145 SQ. FT. per bedroom

INLET PIPE 4 FT. BELOW ORIGINAL GRADE. MAXIMUM DEPTH 10 FT. BELOW ORIGINAL GRADE

EFFECTIVE DEPTH AT _____ FT. BELOW ORIGINAL GRADE.

LOCATE DISPOSAL AREA _____ FT. FROM _____ LOT LINE AND _____ FT. FROM _____ LOT LINE AS SEEN WHEN FACING LOT FROM

Locate the dry well 55 ft. from the 240' lot line and 85 ft. from "Court A".

Begin the trench 5 ft. from the edge of the dry well and follow the contour of the land. Trench will be 2 ft. wide, 10 ft. deep, and contain 6 ft. of stone.

ABSORBENT SIDEWALL AREA BEGINS AT 5 FEET BELOW ORIGINAL GRADE.

PLANS APPROVED BY Moorefield DATE 8/22/77

COVER NO WORK UNTIL INSPECTED AND APPROVED.

NEITHER THE HOWARD COUNTY COUNCIL NOR THE HEALTH DEPARTMENT IS RESPONSIBLE FOR THE SUCCESSFUL OPERATION OF ANY SYSTEM.

NOTE: IF TRENCH IS USED CALL FOR INSPECTION BEFORE PLACING GRAVEL IN TRENCH.

NOTE: NO DRY WELL SHALL EXCEED 15 FOOT IN DIAMETER.

NOTE: ALL PIPE FROM HOUSE TO DISPOSAL AREA MUST BE CAST IRON.

PERMIT VOID AFTER THREE YEARS.

NOTE: INSTALL STAND PIPE ON SEPTIC TANK AND DRY WELL. STAND PIPES MUST BE 8 INCHES IN DIAMETER. CAST IRON, CONCRETE OR TERRA COTTA ACCEPTED.

BUDG. PERMIT SIGNED AND RETURNED 10/21/79
Serial # 30385
SFD - Masonry outside chimney

A 23874

*INSTALLER IS RESPONSIBLE FOR OBTAINING FINAL APPROVAL ON THIS PERMIT.

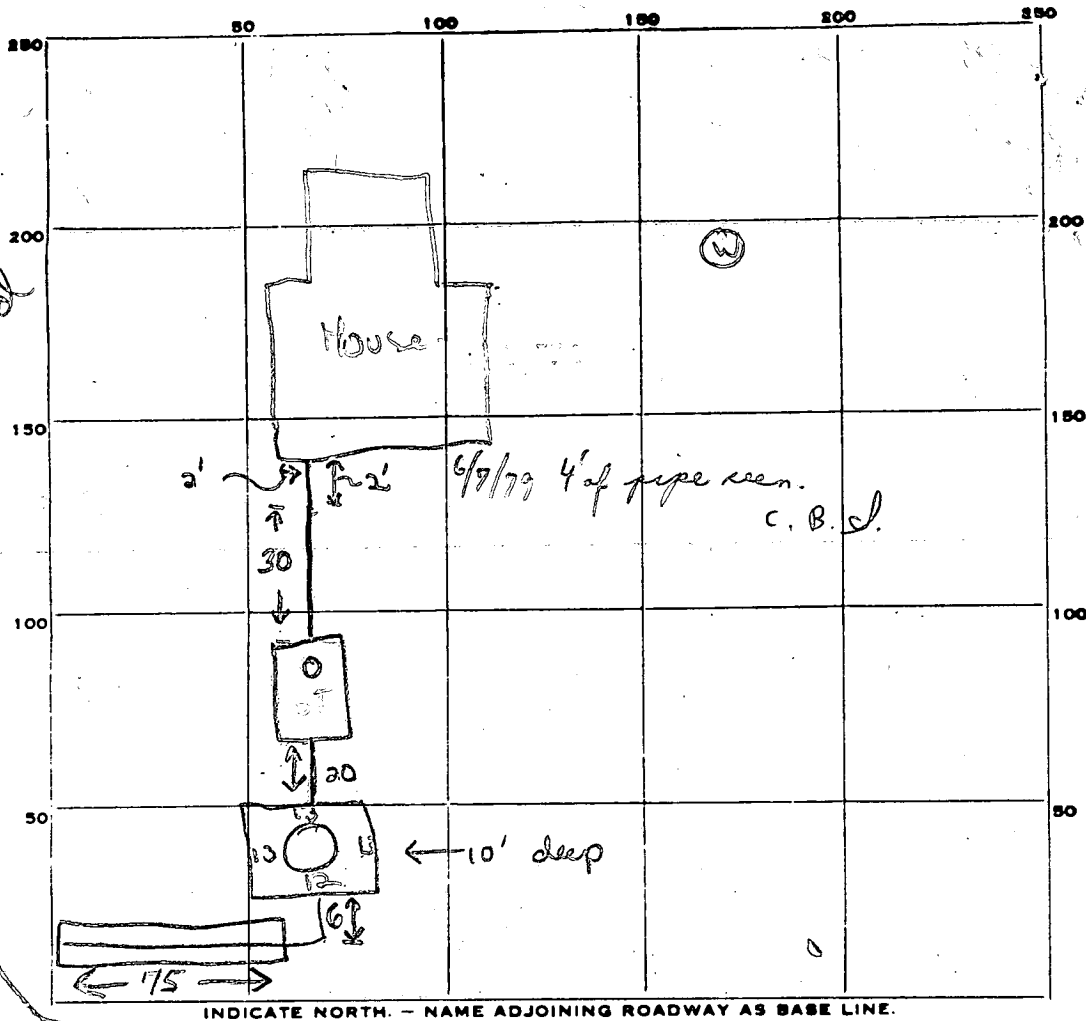

INDICATE NORTH. - NAME ADJOINING ROADWAY AS BASE LINE.

PERMIT CARD

ST	DW
<input checked="" type="checkbox"/>	<input checked="" type="checkbox"/>

 terracotta

SEPTIC TANK, LEVEL 1250 CLEANOUTS _____

DISTRIBUTION BOX, LEVEL Na

TILE FIELD, DEPTH 10 FT. TRENCH WIDTH 2 FT.

GRAVEL DEPTH 5 effective in. TOTAL LENGTH 75 FT. 315

NUMBER OF TRENCHES 1 TOTAL BOTTOM AREA _____

SEEPAGE PITS, INSIDE DIAMETER 51 FT. DEPTH BELOW INLET 5 FT. ±255

ABSORBENT AREA ±630 SQ. FT.

REMARKS 8 Sept 78 - Effective depth of 5'. Call for final ±630 when work on septic tank & drywell is complete & gravel is added to trench. (GLK)

13 Sept 78 - Cover all work; call for final when house connection is installed (GLK) 8 JAN 79 House connection not made AS of

this date (Alan Mitchell) Call @ 3/15/79 HOUSE NOT CONNECTED & NOT OCCUPIED

SEE BACK OF WELL GROUT SHEET

DATE SYSTEM APPROVED 6/9/79 apn INSPECTOR C.P. Sherrin

above

195
14
580
need

16
550

4-13' holes
070 10,000 D.

Preliminary

APPLICATION

A 03874

SEWAGE DISPOSAL TESTING

P _____

STATE OF MARYLAND - DEPARTMENT OF HEALTH AND MENTAL HYGIENE

HOWARD COUNTY HEALTH DEPARTMENT
ENVIRONMENTAL HEALTH SERVICES
P. O. BOX 476, ELLICOTT CITY, MARYLAND 21043
TELEPHONE: 465-5000, EXT. 356

DISTRICT Fourth

DATE Aug. 17, 1976

TO: THE COUNTY HEALTH OFFICER
ELLICOTT CITY, MARYLAND

I, HEREBY, APPLY FOR THE NECESSARY TEST IN ORDER TO CONSTRUCT (OR RECONSTRUCT) A SEWAGE DISPOSAL SYSTEM.

PROPERTY OWNER Brantly Associates
c/o H. F. Cole & Company, Inc.
ADDRESS 218 Teachers Building PHONE 730-0810
Columbia, Md. 21044

PROPERTY LOCATION:

SUBDIVISION Brantly LOT NO. 23 24

ROAD AND DESCRIPTION Brantly Road

SIZE OF LOT 40,000 s.f. TYPE BLDG. 3 or 4 bedroom
NUMBER OF BEDROOMS

IF NOT SINGLE RESIDENCE DESCRIBE _____

THE SYSTEM INSTALLED UNDER THIS APPLICATION IS ACCEPTABLE ONLY UNTIL PUBLIC FACILITIES BECOME AVAILABLE.

SIGNATURE OF APPLICANT /s/ Hugh Cole

APPROVED BY *M. ...* FOR *Def. Tremb* DATE *22 Aug 77*
(KIND OF SYSTEM)

REJECTED BY _____ FOR _____ DATE _____
(KIND OF SYSTEM)

HOLD PENDING FURTHER TESTS _____ DATE _____

REASONS FOR REJECTION OR HOLDING _____

BLDG. PERMIT SIGNED
AND RETURNED 4/27/78
serial # 35391

THIS IS NOT A PERMIT

APPLICATION

A 23874

SEWAGE DISPOSAL TESTING

P _____

STATE OF MARYLAND - DEPARTMENT OF HEALTH AND MENTAL HYGIENE

HOWARD COUNTY HEALTH DEPARTMENT
ENVIRONMENTAL HEALTH SERVICES
P. O. BOX 476, ELLICOTT CITY, MARYLAND 21043
TELEPHONE: 465-5000, EXT. 356

DISTRICT Fourth

DATE Aug. 17, 1976

TO: THE COUNTY HEALTH OFFICER
ELLICOTT CITY, MARYLAND

I, HEREBY, APPLY FOR THE NECESSARY TEST IN ORDER TO CONSTRUCT (OR RECONSTRUCT) A SEWAGE DISPOSAL SYSTEM.

PROPERTY OWNER Brantly Associates
c/o H. F. Cole & Company, Inc.
ADDRESS 218 Teachers Building PHONE 730-0810
Columbia, Md. 21044

PROPERTY LOCATION:

SUBDIVISION Brantly LOT NO. 23

ROAD AND DESCRIPTION Brantly Road

SIZE OF LOT 40,000 s.f. TYPE BLDG. 3 or 4 bedroom
NUMBER OF BEDROOMS

IF NOT SINGLE RESIDENCE DESCRIBE _____

THE SYSTEM INSTALLED UNDER THIS APPLICATION IS ACCEPTABLE ONLY UNTIL PUBLIC FACILITIES BECOME AVAILABLE.

SIGNATURE OF APPLICANT /s/ Hugh Cole

APPROVED BY _____ FOR _____ DATE _____
(KIND OF SYSTEM)

REJECTED BY _____ FOR _____ DATE _____
(KIND OF SYSTEM)

HOLD PENDING FURTHER TESTS _____ DATE _____

REASONS FOR REJECTION OR HOLDING _____

THIS IS NOT A PERMIT

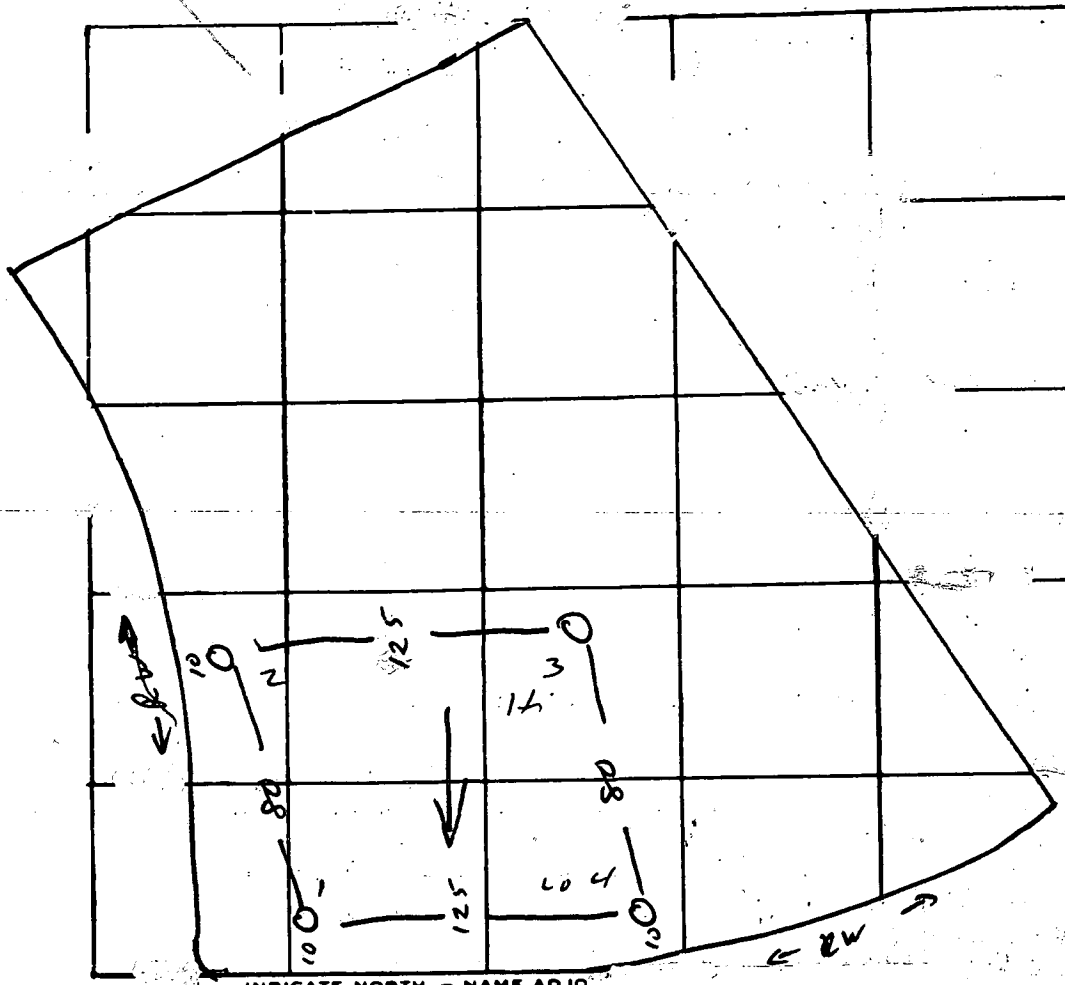

Lot 23
24

INDICATE NORTH. - NAME ADJO.

DATE	TEST NO.	DEPTH	PRE-WET		TEST - 1" DROP		TIME
			START	STOP	START	STOP	
10/19/28	1	5	3 ⁰⁷	3 ⁰⁸	3 ⁰⁸	3 ¹⁰	2
	1A	14	3 ⁰⁷	3 ¹⁰	3 ¹⁰	3 ²⁰	10
	2	14	Vis	dry			
	3	5	3 ⁰⁹	3 ¹⁴	3 ¹⁴	3 ²⁵	11
	3A	14	3 ⁰⁹	3 ¹²	3 ¹²	3 ¹⁹	7
	4	4	3 ¹²	3 ²⁰	3 ²⁰	3 ³²	12
	4A	14	3 ¹²	3 ¹⁹	3 ¹⁹	3 ²⁹	10

REMARKS _____

TYPE OF SOIL _____

TESTED BY R.M. ALSO PRESENT: Brittingham

B 1 1949 SEQUENCE NO. (WRA USE ONLY)

STATE OF MARYLAND WATER RESOURCES ADMINISTRATION TAWES STATE OFFICE BLDG., ANNAPOLIS, MARYLAND 21401 APPLICATION FOR PERMIT TO DRILL WELL

A 23874 WRA PERMIT NUMBER 40-735047 FILL IN THIS FORM COMPLETELY

DATE RECEIVED (WRA USE ONLY) 2/21/78 1:30 P.M.

OWNER Brantly Associates COL 15 LAST NAME FIRST NAME COL. 34 STREET OR RFD 218 Teachers Building COL 36 POST OFFICE Columbia Md - 21044 COL 57 COL. 78

B 1 CONTINUED DRILLER INFORMATION 1 2 3 (SEQ. NO.) 6 DATE Sept 19, 1977 LICENSE NUMBER 238 77 80 FIRST NAME Joseph L. Mayne DRILLER LAST NAME SIGNATURE Joseph L. Mayne

B 3 LOCATION OF WELL 1 2 3 (SEQ. NO.) 6 COUNTY Howard (DO NOT ABBREVIATE COUNTY NAME) 21 SUBDIVISION Brantly 23 42 SECTION 2-B 44 46 LOT 24 48 50 NEAREST TOWN N. Landoy 52 71 MILES FROM TOWN (ENTER 0 IF IN TOWN) 0.4 MI 76 77.78

B 2 WELL INFORMATION 1 2 3 (SEQ. NO.) 6 MAXIMUM PUMPING RATE (GALLONS PER MINUTE) 5 8 12 AVERAGE DAILY QUANTITY NEEDED (GALLONS PER DAY) 750 14 20

B 4 DIRECTION FROM TOWN (CIRCLE APPROPRIATE BOX) N NORTH E EAST NE NORTHEAST SE SOUTHEAST S SOUTH W WEST NW NORTHWEST SW SOUTHWEST NEAR WHAT ROAD Brantly Rd - ON WHICH SIDE OF ROAD (CIRCLE APPROPRIATE BOX) N 32 S 32 E 32 W 32 DISTANCE FROM ROAD (ENTER DISTANCE AND CIRCLE APPROPRIATE BOX) 90 34 37 38 39

USE FOR WATER (CIRCLE APPROPRIATE BOX) D HOME (SINGLE OR DOUBLE HOUSEHOLD UNIT ONLY) F FARMING, AGRICULTURE, IRRIGATION I INDUSTRIAL, COMMERCIAL, STATE AND FEDERAL GOVERNMENT. M MUNICIPAL WATER SUPPLY P PRIVATE WATER COMPANY T TEST MUST HAVE STATE HEALTH DEPT. APPROVAL

DRAW A SKETCH BELOW SHOWING LOCATION OF WELL IN RELATION TO NEARBY TOWNS, ROADS AND STREAMS WITH NORTH IN THE DIRECTION OF THE ARROW, AND GIVE DISTANCE FROM WELL TO NEAREST ROAD JUNCTION OR STREAM CROSSING SHOWN ON THE SKETCH. ALSO SHOW, BY MEANS OF AN "X", THE WELL LOCATION IN THE BOX BELOW AND THE BOX NUMBER FROM THE WELL LOCATION MAP.

APPROXIMATE DEPTH OF WELL 160 24 28 FEET

APPROXIMATE DIAMETER OF WELL 6 (NEAREST INCH)

METHOD OF DRILLING USED (CIRCLE APPROPRIATE METHOD) BORED (OR AUGERED) JETTED DRIVEN AIR-ROTARY AIR-PERCUSSION ROTARY (HYDRAULIC ROTARY) CABLE REVERSE-ROTARY DRIVE-POINT OTHER (DESCRIBE)

REPLACEMENT OR DEEPEMED WELLS (CIRCLE APPROPRIATE BOX) N THIS WELL WILL NOT REPLACE AN EXISTING WELL Y THIS WELL WILL REPLACE A WELL THAT WILL BE ABANDONED AND SEALED S THIS WELL WILL REPLACE A WELL THAT WILL BE USED AS A STANDBY D THIS WELL WILL DEEPEM AN EXISTING WELL PERMIT NUMBER OF WELL TO BE REPLACED OR DEEPEMED (IF AVAILABLE)

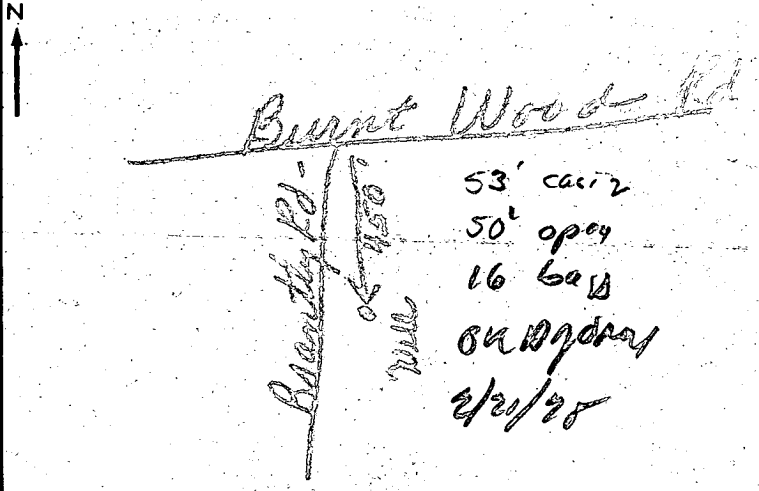

NOT TO BE FILLED IN BY DRILLER (WRA USE ONLY) APPROPRIATION PERMIT NUMBER 54 ENGINEER REVIEW DISTRICT NO. 65 FORCE 67 68 CONDITIONS 70 71 72 73 74 75 76 77 78 79

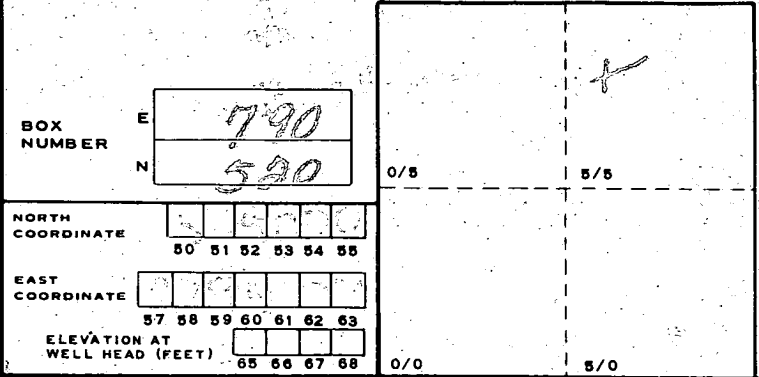

B 4 CONTINUED HEALTH DEPARTMENT APPROVAL 1 2 3 (SEQ. NO.) 6 STATE HEALTH (CIRCLE BOX) S COUNTY NAME Howard COUNTY NO. H26902 DATE 09 20 77 APPROVED BY Donald W. Monahan, Sanitarian

B 5 SPECIAL CONDITIONS 8-63 (WRA USE ONLY) 1 2 3 (SEQ. NO.) 6

C 1 0573 SEQUENCE NO. (WRA USE ONLY)

STATE OF MARYLAND WATER RESOURCES ADMINISTRATION TAWES STATE OFFICE BLDG., ANNAPOLIS, MD. 21401 WELL COMPLETION REPORT

THIS REPORT MUST BE SUBMITTED WITHIN 30 DAYS AFTER WELL COMPLETE FILL IN THIS FORM COMPLETELY

DATE RECEIVED (WRA USE ONLY) DATE WELL COMPLETED PERMIT NO. FROM "PERMIT TO DRILL WELL" COUNTY NUMBER DRILLERS IDENTIFICATION NO.

OWNER LAST NAME FIRST NAME STREET OR RFD POST OFFICE

WELL LOG TABLE with columns: DESCRIPTION (USE ADDITIONAL SHEETS IF NECESSARY), FEET (FROM, TO), CHECK IF WATER BEARING

WELL DESCRIPTION GROUING RECORD WELL HAS BEEN GROUDED (CIRCLE APPROPRIATE BOX) TYPE OF GROUING MATERIAL (CIRCLE BOX) CEMENT, BENTONITE CLAY, NO. OF BAGS, NO. OF POUNDS, GALLONS OF WATER, DEPTH OF GROUT SEAL (TO NEAREST FOOT)

CASING RECORD INSERT APPROPRIATE CODE BELOW STEEL, CONCRETE, PLASTIC, OTHER MAIN CASING TYPE, NOMINAL DIAMETER TOP (MAIN) CASING (NEAREST INCH), TOTAL DEPTH OF MAIN CASING (NEAREST FOOT)

OTHER CASING (IF USED) DIAMETER (INCH), DEPTH (FEET) FROM, TO

SCREEN RECORD INSERT APPROPRIATE CODE BELOW STEEL, BRASS OR BRONZE, OPEN HOLE, PLASTIC, OTHER

DEPTH (NEAREST WHOLE FOOT) FROM, TO

DIAMETER OF SCREEN (NEAREST INCH) FROM, TO GRAVEL PACK

IF WELL DRILLED WAS A FLOWING WELL (CIRCLE BOX)

WRA USE ONLY (NOT TO BE FILLED IN BY DRILLER) TELESCOPE CASING, LOG INDICATOR, OTHER DATA AVAILABLE

PUMPING TEST HOURS PUMPED (TO NEAREST HOUR), PUMPING RATE (GALLONS PER MINUTE TO NEAREST GALLON), METHOD USED TO MEASURE PUMPING RATE

WATER LEVEL: (DISTANCE FROM LAND SURFACE) BEFORE PUMPING, WHEN PUMPING, TYPE OF PUMP USED (CIRCLE APPROPRIATE BOX) FOR PUMPING TEST

PUMP INSTALLED TYPE OF PUMP (WRITE APPROPRIATE LETTER IN BOX - SEE ABOVE: A, C, J, P, R, S, T, O) DRILLER WILL INSTALL PUMP (CIRCLE APPROPRIATE BOX) CAPACITY: GALLONS PER MINUTE (TO NEAREST GALLON), PUMP HORSE POWER, PUMP COLUMN LENGTH (NEAREST FOOT)

CASING HEIGHT (CIRCLE APPROPRIATE BOX AND ENTER CASING HEIGHT) ABOVE, BELOW LAND SURFACE (NEAREST FOOT)

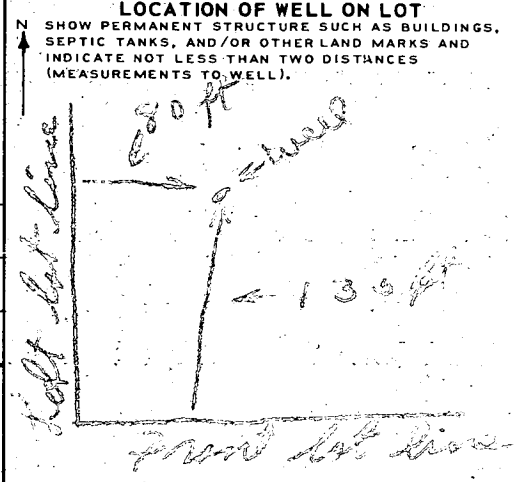

CIRCLE APPROPRIATE BOXES A WELL WAS ABANDONED AND SEALED WHEN THIS WELL WAS COMPLETED, ELECTRIC LOG OBTAINED, TEST WELL CONVERTED TO PRODUCTION WELL

I HEREBY CERTIFY THAT I HAVE COMPLIED WITH ALL CONDITIONS STATED ON THE ABOVE-CAPTIONED "PERMIT TO DRILL WELL", AND THAT INFORMATION CONTAINED IN THIS REPORT IS TRUE, ACCURATE, AND COMPLETE TO THE BEST OF MY KNOWLEDGE, INFORMATION AND BELIEF.

DRILLERS NAME (PLEASE PRINT) SIGNATURE

5/21/79 COVERED BUT OCCUPIED
OWNER POWELL W ESHAM

334 BRANTLY RD
GLENWOOD 21738

4421219

OWNER MOVED IN HOUSE ABOUT
23 OF MARCH

BUILDER IS BRANTLEY ASSOCIATES

MUST CONTACT BUILDER & TELL HIM
TO UNCOVER PART OF HOUSE SEWER

5/24/79 Called BRANTLEY ASSOCIATES

TALKED TO MR TINKLE HE SAID HE WOULD
SPEAK TO FOREMAN ABOUT UNCOVERING THE
FIRST 5 FT OF HOUSE SEWER PIT

6/2/79 ~~to~~ soil dug up around house this date. See c.o.
shed. Left new card. C.B.D.

HOWARD COUNTY
HEALTH DEPT.
ELICOTT CITY, MD.
MAR 8 8 55 AM '79

RECEIVED

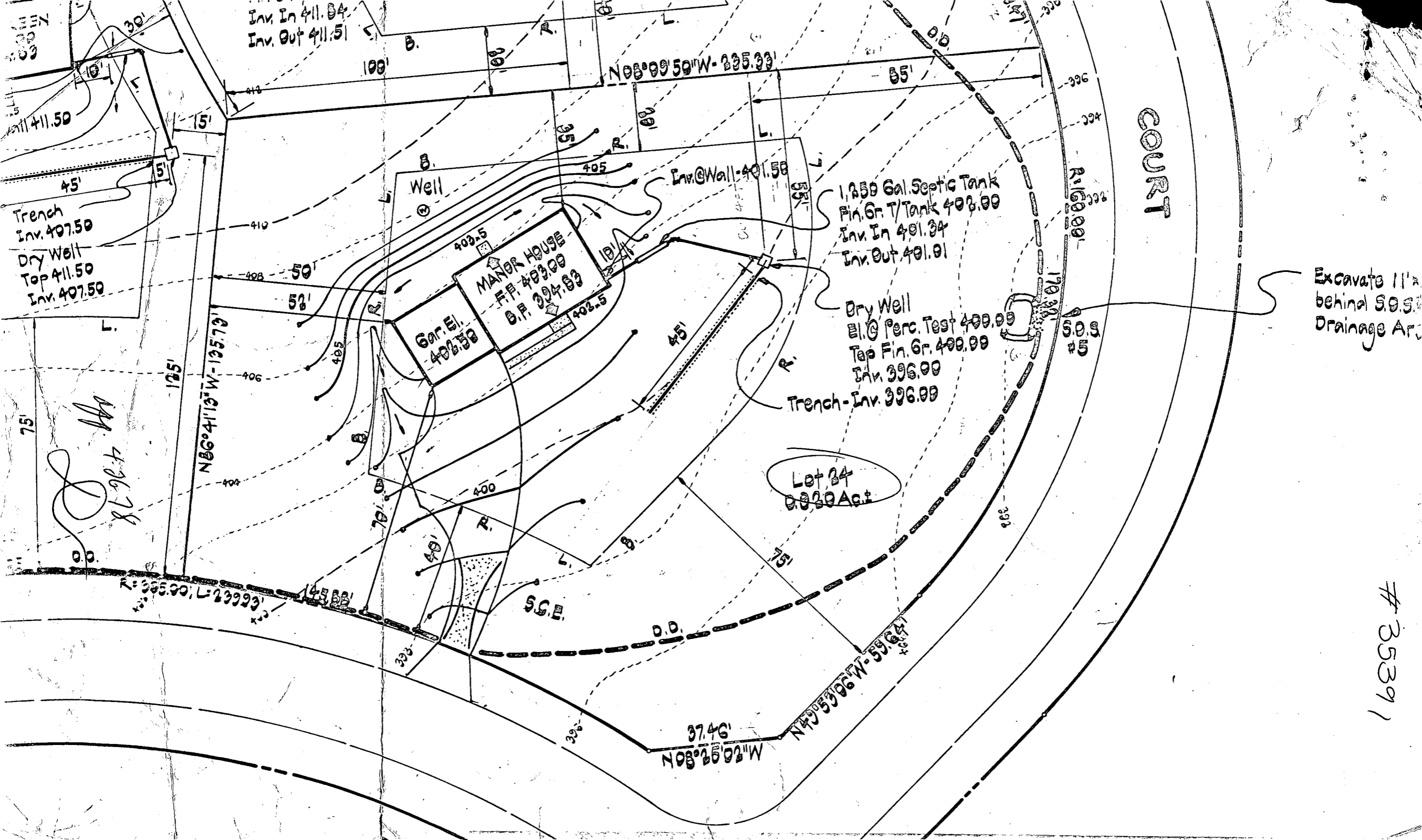

Trench
Inv. 407.50
Dry Well
Top 411.50
Inv. 407.50

Inv. In 411.04
Inv. Out 411.51

N08°00'50"W-225.33'

COURT

1,250 Gal. Septic Tank
Fin. Gr. T/Tank 402.00
Inv. In 401.24
Inv. Out 401.01

Dry Well
El. @ Perc. Test 400.00
Tap Fin. Gr. 400.00
Inv. 396.00
Trench - Inv. 396.00

Excavate 11' behind S.O.S. Drainage Arc

Lot 24
0.0230 Act.

M. 4-9-78

N06°41'10"W-125.70'

37.46'
N08°25'02"W

35391

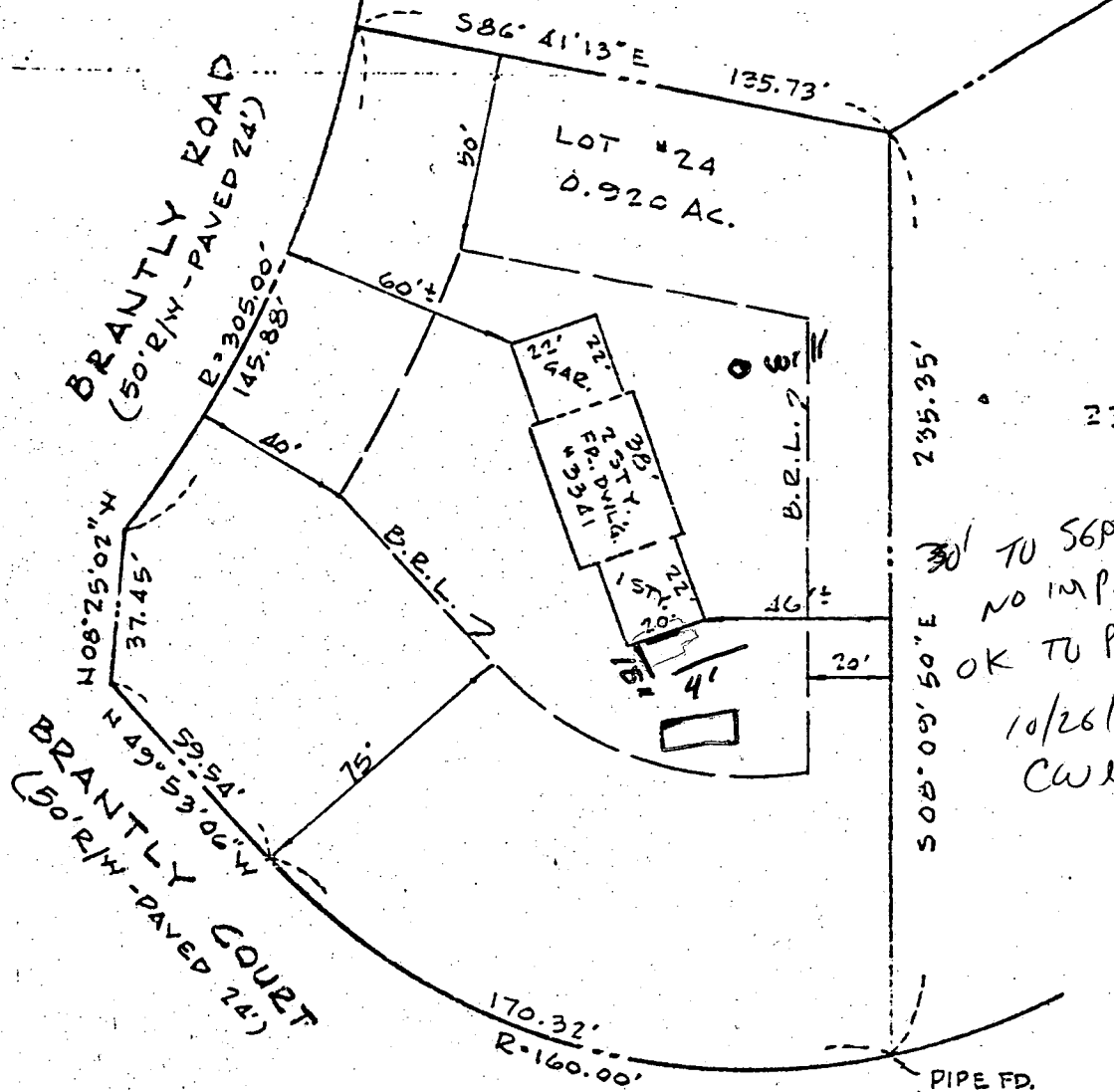

I hereby certify that I have made a survey of this lot for the purpose of locating the improvements thereon and that they are located as shown.

George D. Sain

REG. NO. 8012

Note:

Designated as Lot No. 24, Block A, as shown on a Plat entitled "Brantly, Lots 6 thru 27, Block A, Section 2, Area 1," which Plat is recorded among the Land Records of Howard County in Plat No. 3805.

SCALE 1" = 50'	LOCATION SURVEY 3341 Brantly Road 4th District Howard Co., Md.	
DATE 1/2/79	GENERAL SURVEYING CO. LAND & TOPOGRAPHIC SURVEYS	
JOB No. T-78238	9 Lake Forest Court Baltimore, Md. 21236	

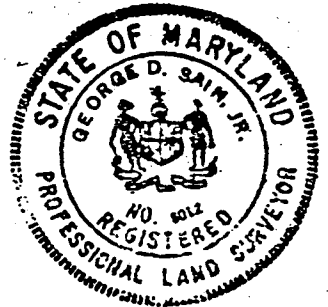

NOTE: This plat is not intended for use in establishing property lines.