

9/13/95
ASAP

PERMIT

SEWAGE DISPOSAL SYSTEM

DEPARTMENT OF HEALTH AND MENTAL HYGIENE

P 50908

A REPAIR

DISTRICT _____

DATE 9-29-95

HOWARD COUNTY HEALTH DEPARTMENT

BUREAU OF ENVIRONMENTAL HEALTH

~~461-9933~~

313-2640

INDEXED

02-219808

DATE SYSTEM APPROVED 9/14/95

INSPECTOR [Signature]

Jenkins Brothers

IS PERMITTED TO INSTALL _____ ALTER X

ADDRESS 7670 Smith's Private Road, Sykesville, MD 21784 PHONE 465-6646

SUBDIVISION _____ LOT _____ ROAD 3626 Church Road

PROPERTY OWNER Craig Wasserman

ADDRESS _____

SEPTIC TANK CAPACITY _____ GALLONS

NUMBER OF BEDROOMS 4

SQUARE FEET PER BEDROOM _____

LINEAR FEET OF TRENCH REQUIRED _____

REPAIR - PURPOSE - SEPTIC SYSTEM HAS FAILED.

Call for inspection when ground is opened so sanitarian can recommend repair.

INSTALL DRYWELL AT LOCATION DISCUSSED ON SITE. DRYWELL SHALL BE 15'x15', MAX DEPTH 10', INLET AT 3' RUN A SHALLOW TRENCH FROM DRYWELL TOWARDS SEPTIC TANK AS SOIL CONDITIONS ALLOW.

PLANS APPROVED BY CS/cw **BUILDING PERMIT SIGNED**

DATE 9/13/95

COVER NO WORK UNTIL INSPECTED AND APPROVED **AND RETURNED** 10-24-01

800139045-DECK

NEITHER THE HOWARD COUNTY COUNCIL NOR THE HEALTH DEPARTMENT IS RESPONSIBLE FOR THE SUCCESSFUL OPERATION OF ANY SYSTEM

NOTE: CLEANOUT REQUIRED EVERY 70 FEET OF SEWER LINE AND/OR AT 90° SWEEPS IN LINES FROM HOUSE TO DRAIN FIELDS, 90° ELBOWS NOT ACCEPTABLE.

NOTE: ALL PARTS OF SEPTIC SYSTEMS (I.E. TANK, DISTRIBUTION BOX TRENCHES) TO BE 100 FEET FROM WELL (UNLESS OTHERWISE SPECIFICALLY AUTHORIZED)

NOTE: IF DEEP TRENCH(ES) ARE USED CALL FOR INSPECTION BEFORE AND AFTER PLACING GRAVEL IN TRENCH(ES)

NOTE: NO DRY WELL SHALL EXCEED 15 FOOT IN DIAMETER NO ABSORPTION TRENCH TO EXCEED 100 FEET IN LENGTH

NOTE: ALL PIPE FROM HOUSE TO SEPTIC TANK MUST BE CAST IRON OR SCHEDULE 35/40 PVC OR ABS

PERMIT VOID AFTER TWO YEARS

NOTE: INSTALL STAND PIPE ON SEPTIC TANK AND DRY WELL STAND PIPES MUST BE 6 INCHES IN DIAMETER CAST IRON. CONCRETE OR TERRA COTTA OR PVA OR ABS ACCEPTED. IF TOP OF SEPTIC TANK IS DEEPER THAN 3 FEET. MANHOLE TO GRADE REQUIRED.

NOTE: DISTRIBUTION BOXES MUST HAVE BAFFLES

***INSTALLER IS RESPONSIBLE FOR OBTAINING FINAL APPROVAL ON THIS PERMIT**

A P 50908

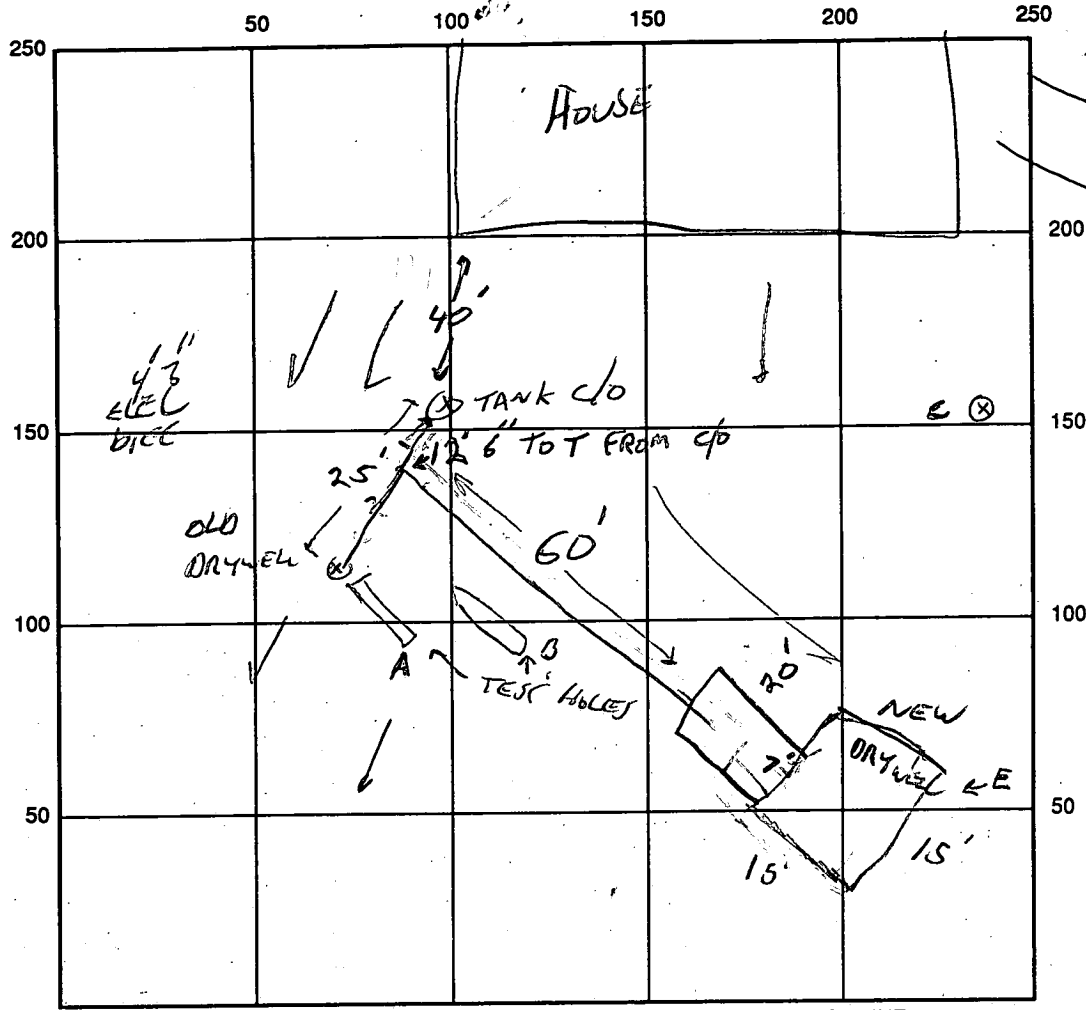

INDICATE NORTH - NAME ADJOINING ROADWAY AS BASE LINE

"D" →
IN CORNER OF
LAWN
BY ROAD
DOWN HILL
OF DRIVEWAY

180
4
120

SEPTIC TANK LEVEL _____ CLEANOUTS _____

DISTRIBUTION BOX LEVEL _____

DRAIN FIELD/TITLE DEPTH 10 FT. TRENCH WIDTH _____ FT. INLET DEPTH _____ FT.

EFFECTIVE GRAVEL DEPTH 7 FT. **BUILDING PERMITS REQUIRED**

NUMBER OF TRENCHES _____ ONE SIDEWALL/BOTTOM AREA _____ SQ. FT.

DRYWALL INSIDE DIAMETER 54 1/4 FT. EFFECTIVE DEPTH BELOW INLET 7 FT.

ABSORBENT AREA 798 SQ. FT.

REMARKS: 9/13/95 SEE PERC SHEET FOR TEST HOLE CHANGES 9/14 DID NOT SEE RESTRICTOR

-IN LINE, FLOW CORRECT, DRYWELL INLET AS 3' MAX DEPTH 10' 7' CONC
UNDER PIPE SHORT TRENCH TO OLD S.T., FLOW RESTRICTOR/REGULATOR
IN LINE TO OLD DRYWELL, LOCATED AT T W LINE TO NEW DRYWELL

DATE SYSTEM APPROVED 9/14/95 INSPECTOR [Signature]

APPLICATION

PERCOLATION TESTING

A REPAIR

P _____

HOWARD COUNTY HEALTH DEPARTMENT
BUREAU OF ENVIRONMENTAL HEALTH
3525-H ELLICOTT MILLS DRIVE/ELLICOTT CITY, MARYLAND 21043
TELEPHONE: 313-2640

DISTRICT _____

DATE 9-13-95

TO: THE COUNTY HEALTH OFFICER
ELLICOTT CITY, MARYLAND

I HEREBY APPLY FOR THE NECESSARY TEST PRIOR TO APPLICATION FOR PERMIT TO CONSTRUCT (OR RECONSTRUCT) A SEWAGE DISPOSAL SYSTEM.

PROPERTY OWNER CRAIG WASSERMAN

ADDRESS 3626 CHURCH ROAD E.C. PHONE _____

AGENT OR PROSPECTIVE BUYER _____

ADDRESS _____ PHONE _____

PROPERTY LOCATION:

SUBDIVISION _____ LOT NO. _____

ROAD AND DESCRIPTION _____

TAX MAP _____ PARCEL # _____

SIZE OF LOT _____ TYPE BLDG. _____
(SINGLE FAMILY DWELLING OR COMMERCIAL)

THE SYSTEM INSTALLED UNDER THIS APPLICATION IS ACCEPTABLE ONLY UNTIL PUBLIC FACILITIES BECOME AVAILABLE. I FULLY UNDERSTAND THE FEE CONNECTED WITH THE FILING OF THIS PERC TEST APPLICATION IS NON-REFUNDABLE UNDER ANY CIRCUMSTANCES. I ALSO AGREE TO COMPLY WITH ALL M.O.S.H.A. REQUIREMENTS IN TESTING THIS LOT.

(SIGNATURE OF APPLICANT)

APPROVED BY _____ FOR _____ DATE _____

DISAPPROVED BY _____ FOR _____ DATE _____

HOLD PENDING FURTHER TESTS _____

REASONS FOR REJECTION OR HOLDING _____

PERCOLATION TEST PLAT/PRELIMINARY PLAT - TITLE OR I.D. # _____ DATE _____

SITE DEVELOPMENT PLAN/FINAL PLAT - TITLE OR I.D. # _____ DATE _____

THIS IS NOT A PERMIT

REPAIR
COUNTY #

SOIL PROFILE

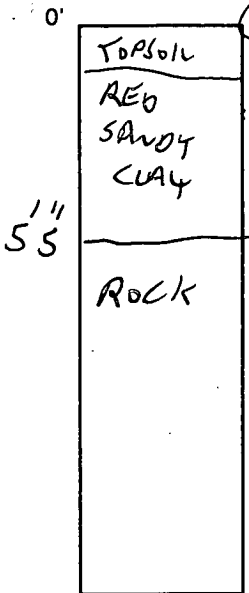

(5)
SIMILAR TO (1)

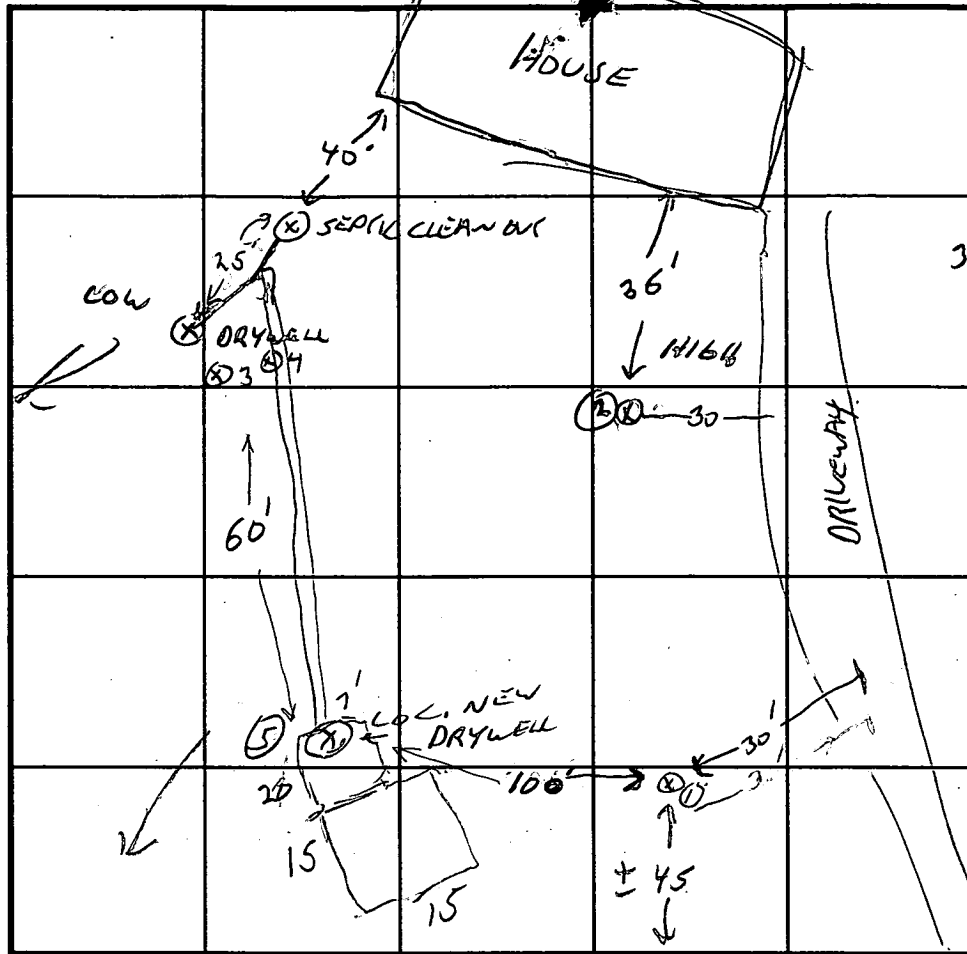

SOIL PROFILE

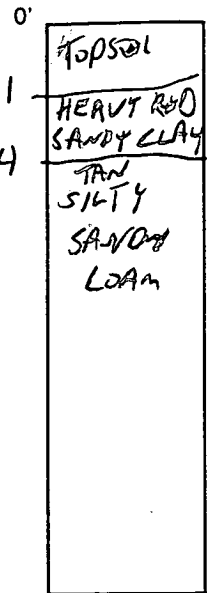

INDICATE NORTH - NAME ADJOINING ROADWAY AS BASE LINE.
CHURCH ROAD

DATE	TEST NO.	DEPTH	PRE-WET		TEST - 1" DROP		TIME
			START	STOP	START	STOP	
	1	OK TO 11'					
	2	ROCK AT 5 1/2' 55'					
	3	ROCK AT 2'					
	4	ROCK AT 3'					
	5	OK TO 11'					

REMARKS 3 HAS ROCK AT 2', 4 HAS ROCK AT 3'

TYPE OF SOIL _____
 TESTED BY GLEN SAVAGE ALSO PRESENT ERAIL WILLIAMS
WILLIAMSON, JENKINS, BROS.
 TRENCH DESIGN DATA: AVERAGE PERCOLATION TIME _____ TRENCH WIDTH DRYWELL
 INLET DEPTH 5 MAXIMUM BOTTOM DEPTH 10 SQ. FT./BEDROOM 125

11/8/72
between 700 & 1100m
please

PERMIT

P 17614

SEWAGE DISPOSAL SYSTEM

A _____

MARYLAND STATE DEPARTMENT OF HEALTH

HOWARD COUNTY

ELLICOTT CITY

INDEXED

DISTRICT 2nd

DATE 11/3/72

Ernest Robinson IS PERMITTED TO INSTALL ALTER X

ADDRESS 8255 Lark Brown Road, Ellicott City, Md. PHONE 465-7369

A SEWAGE DISPOSAL SYSTEM LOCATED AT _____

SUBDIVISION _____ ROAD 3626 Church Road LOT _____

PROPERTY OWNER E. Neil Jacobs Craig Wasserman

ADDRESS 3626 Church Road, Ellicott City, Maryland

SPECIFICATIONS

DRAIN FIELD _____ DEPTH _____ FEET, BOTTOM AREA _____ SQ. FT.

SEEPAGE PITS _____ ABSORBENT SIDE-WALL AREA _____ SQ. FT.

SEPTIC TANK CAPACITY 1500 GALLONS

FOR GARBAGE GRINDER, INCREASE DISPOSAL AREA 22% & TANK CAPACITY 50%.

OTHER REPAIR - Owner requested dry well installed (no problem). Mr. Robinson will install the dry well. If any problems encountered he will immediately stop work and call the Health Department.

PLANS APPROVED BY Palmer F. Wine DATE, 11/3/72

FILL SEPTIC TANK AND DISTRIBUTION BOX WITH WATER BEFORE CALLING FOR AN INSPECTION. COVER NO WORK UNTIL INSPECTED AND APPROVED.

NEITHER THE HOWARD COUNTY COMMISSIONERS NOR THE HEALTH DEPARTMENT IS RESPONSIBLE FOR THE SUCCESSFUL OPERATION OF ANY SYSTEM.

P
17614

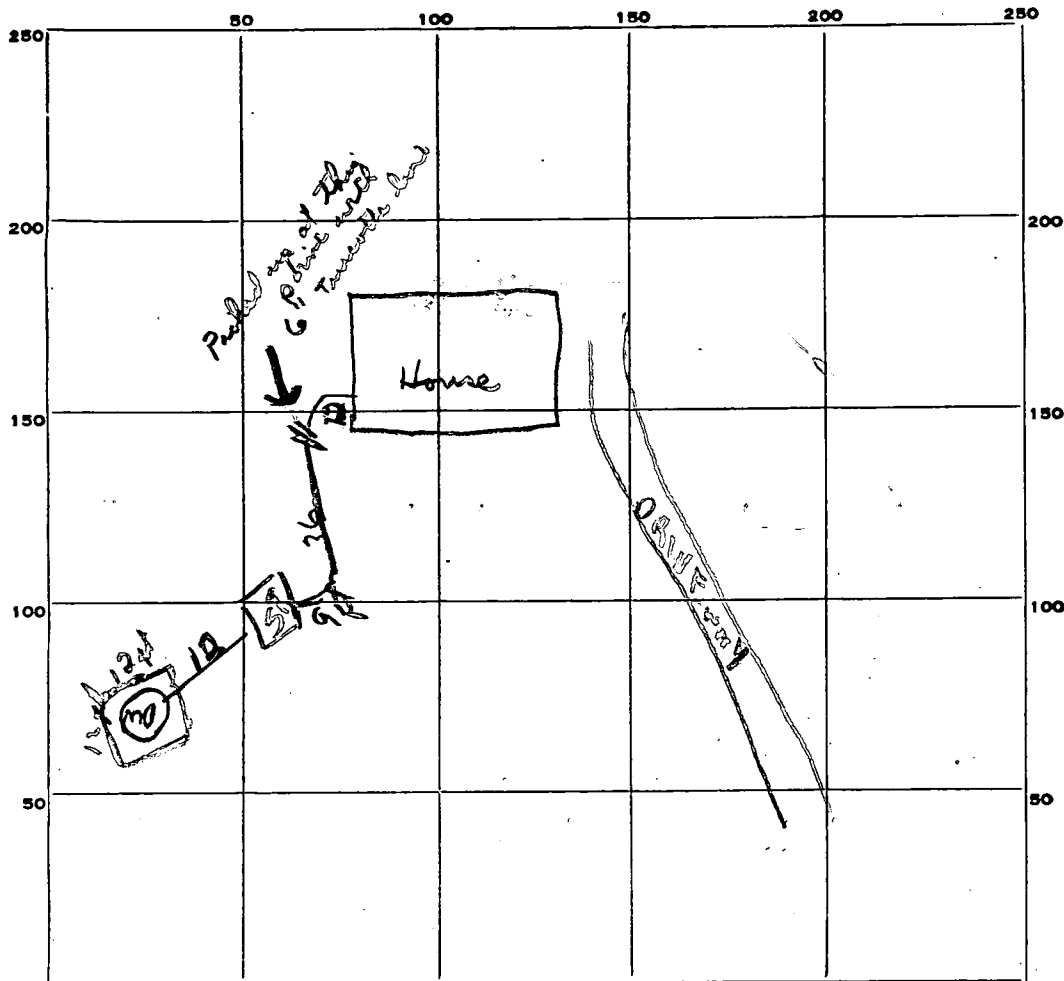

INDICATE NORTH. - NAME ADJOINING ROADWAY AS BASE LINE.

PERMIT CARD _____

SEPTIC TANK, LEVEL 1500 gal

CLEANOUTS _____

DISTRIBUTION BOX, LEVEL _____

TILE FIELD, DEPTH _____ FT. TRENCH WIDTH _____ FT.

GRAVEL DEPTH _____ IN. TOTAL LENGTH _____ FT.

NUMBER OF TRENCHES _____ TOTAL BOTTOM AREA _____

SEEPAGE PITS, ^{outside perimeter} INSIDE DIAMETER 12 1/2 FT. DEPTH BELOW INLET 9 FT.

ABSORBENT AREA 396 SQ. FT.

REMARKS 11/8/72 - A few more trench slots needed; also cleanouts.

DATE SYSTEM APPROVED 11/9/72 INSPECTOR R. Tom

E. 8.11
 APPLICATION
 call cont 3H

176/12
 11/02

HOWARD COUNTY
PERMIT APPLICATION

A2FW

Health Dept
 SERIAL NUMBER
 34422

DEPARTMENT OF PUBLIC WORKS
 BUREAU OF INSPECTIONS LICENSES & PERMITS
 3430 COURT HOUSE DRIVE, ELLICOTT CITY, MARYLAND 21043

BUILDING ADDRESS (HOUSE NO., STREET, TOWN OR AREA)
 3626 ELLICOTT RD. 9581
 ELLICOTT CITY, MD - 21043

LOT NO.	PARCEL NO.	SEC.	AREA	BLOCK NO.	LIBER	FOLIO
	207					
SUB DIVISION		ZONE	ZONE MAP	ELEC. DIST.	CENSUS TR.	
N/A		RED	75		1025	

OWNER'S NAME AND ADDRESS
 CRAIG WASSERMAN 415 7955
 3626 ELLICOTT RD.
 ELLICOTT CITY, MD 21043

OCCUPANT'S NAME AND ADDRESS
 SAME

ARCHITECT OR ENGINEER'S NAME AND ADDRESS
 NONE

CONTRACTOR'S NAME AND ADDRESS
 GRANKOW ENTERPRISES 442 2662
 3145 FLEMING RD
 WOODBRIDGE, MD 21797

EXISTING USE
 SINGLE FAMILY HOME

PROPOSED USE
 SAME (w/ addition)

EST. CONSTRUCTION COST
 \$150,000

LICENSE NUMBER
 86871

PERMIT FEE

FOR OFFICE USE ONLY

W/S CODE

DISTANCE IN FEET FROM R/W LINE TO FRONT BUILDING LINE 20'

SIDE YARD 7 1/2'

(DISTANCE IN FEET FROM SIDE BLDG. LINE TO SIDE PROPERTY LINE)

DISTANCE IN FEET FROM SIDE STREET R/W LINE

TO SIDE BUILDING LINE N/A

DISTANCE IN FEET, REAR YD. REQUIRING SET

BACK 7 1/2' (CORNER LOT ONLY)

CONDITIONS (IF ANY)

SDP #

Checks payable to DIRECTOR OF FINANCE OF HOWARD COUNTY

CAUTION
 To begin construction before a permit placard has been issued and displayed on the job is a violation of the law.
 Use and occupancy permit must be applied for two weeks before it will be issued.

IMPORTANT: PLEASE SHOW ZIP CODES AND AREA CODES WHEREVER REQUIRED.

LP-69
 Revised

GRADING/SEDIMENT CONTROL YES NO SDP #

DESCRIPTION OF WORK AUTHORIZED REMOVE & ADD ADDITION TO EXISTING HOUSE

1 STORY w/ CRAWL SPACE
 22 x 19
 FAMILY ROOM w/ MUD ROOM 8 x 10
 PORCH 14 x 16
 NO PLUMBING

SIZE OF BLDG.	FRONT	DEPTH	HEIGHT
	22-6	19-0	17-0

TYPE OF BLDG.	AREA	VOLUME	ROOF
B. ROOMS ROOMS BATHS FIREPLACES			

FOOTINGS	FOUNDATION	S. WALLS

UTILITIES				
WATER/WELL	SEWER/SEPTIC	GAS	ELECTRICITY	TYPE OF HEAT
<input checked="" type="checkbox"/>	<input checked="" type="checkbox"/>		<input checked="" type="checkbox"/>	HOT WATER

I have carefully examined and read this application and know the same is true and correct, and that in doing this work, all provisions of Howard County Ordinances and the State Laws of Maryland will be complied with, whether specified or not; and I will notify the Bureau of Inspections, and Permits twenty-four hours in advance when I am ready for the inspections called for elsewhere in this application; and that no work will be covered up until such inspections have been complied with.

SIGNATURE
 TITLE
 DATE 8/19/90

FUNCTION	DATE	SIGNATURE	APPROVAL
ZONING/PLANNING	8-15-90	B. H. Smith	
SHA			
SEDIMENT/GRADING			
BUILDING OFFICIAL			
WATER & SEWER			
HEALTH DEPT.	8/27/90	R. Hodger	
FIRE PROTECTION			
STORM WATER MGM.			

APPROVED DATE

Distribution of Copies:
 White - Building Official
 Green - Planning & Zoning

Yellow - Engineering
 Pink - Health Dept.
 Gold - S.H.A.

Historic Approval

COMMENTS Approved in accordance with submitted plans.

Gina C. Bennett
 Historic District Commission Chairperson
 Date

Alfred Van Weterl
 Historic District Commission Executive Secretary
 Date 7/23/90

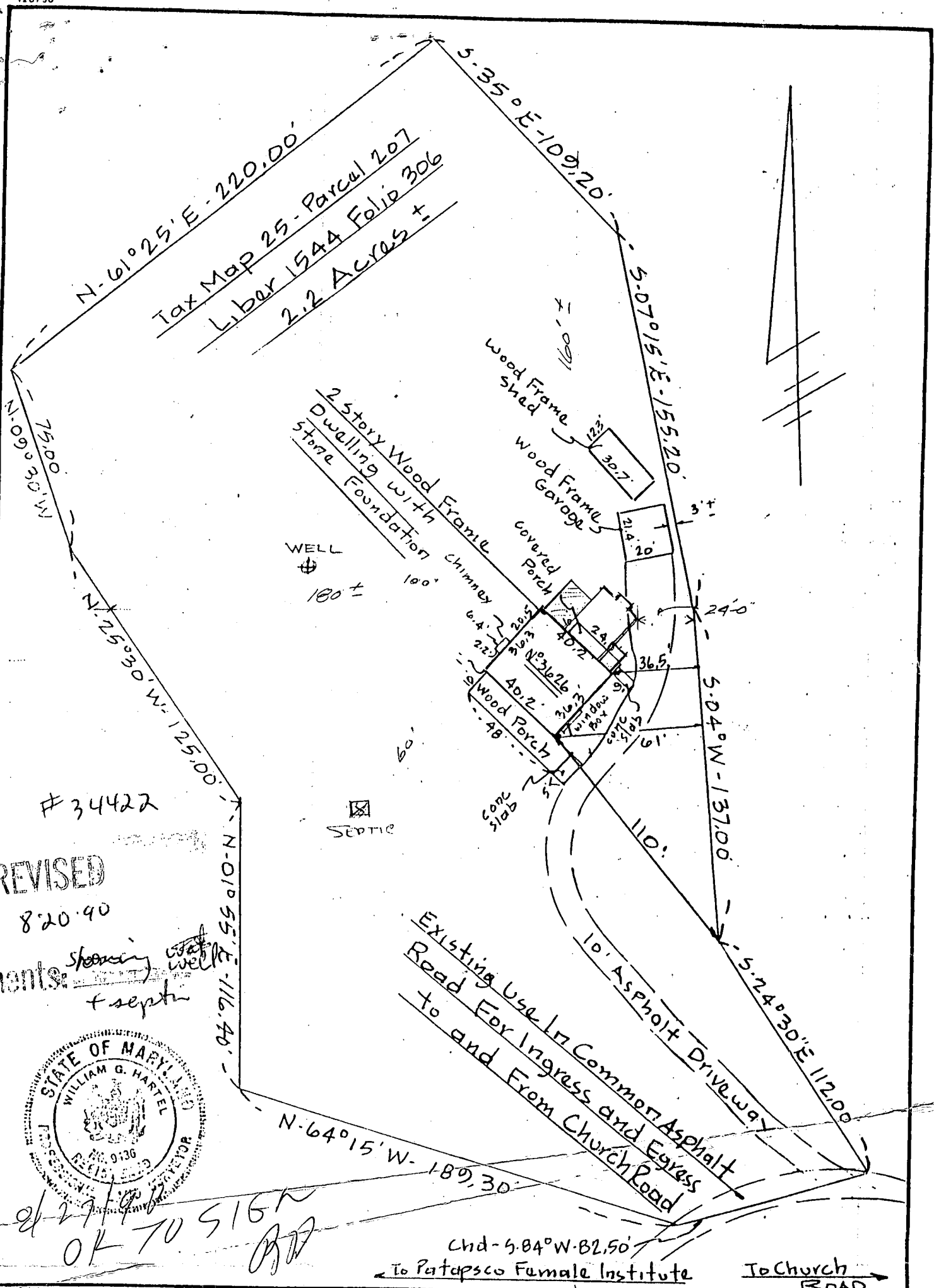

REVISIED

820.90

Comments: Shoring well + septic

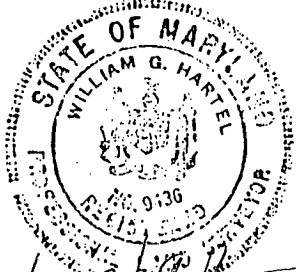

OK TO SIGN

Existing Use In Common Asphalt Road For Ingress and Egress to and From Church Road

Chd-5.84°W-82.50' To Patapsco Female Institute

To Church ROAD

TITLE LOCATION SURVEY					THIS IS TO CERTIFY THAT WE HAVE CONDUCTED A LOCATION SURVEY OF THE IMPROVEMENTS AND THAT THEY ARE LOCATED AS SHOWN HEREON. <i>William G. Hartel</i> SIGNATURE	
PROJECT 3626 CHURCH ROAD					REG. NO. 9436 DATE 5-7-87	
LOCATION 2ND ELECTION DISTRICT HOWARD CO., MD.						
FIELD BOOK	PAGE NO.	DRAWN BY:	CHECKED BY	DATE:		
—	—	BH	—	5-7-87		
SCALE: 1" = 50'			JOB NO.: 8794			
THE INFORMATION ON THIS PLAT SHOWS ONLY THAT THE IMPROVEMENTS INDICATED HEREON ARE CONTAINED WITHIN THE CONFINES OF THE LOT UPON WHICH THEY ARE ERECTED. THIS PLAT IS NOT TO BE CONSTRUED AS, OR USED FOR THE ESTABLISHMENT OF PROPERTY LINES.					boender associates inc. consulting engineers land surveyors land planners COURT HOUSE SQUARE • ELLICOTT CITY, MD. 21043 (301) 465-7777	

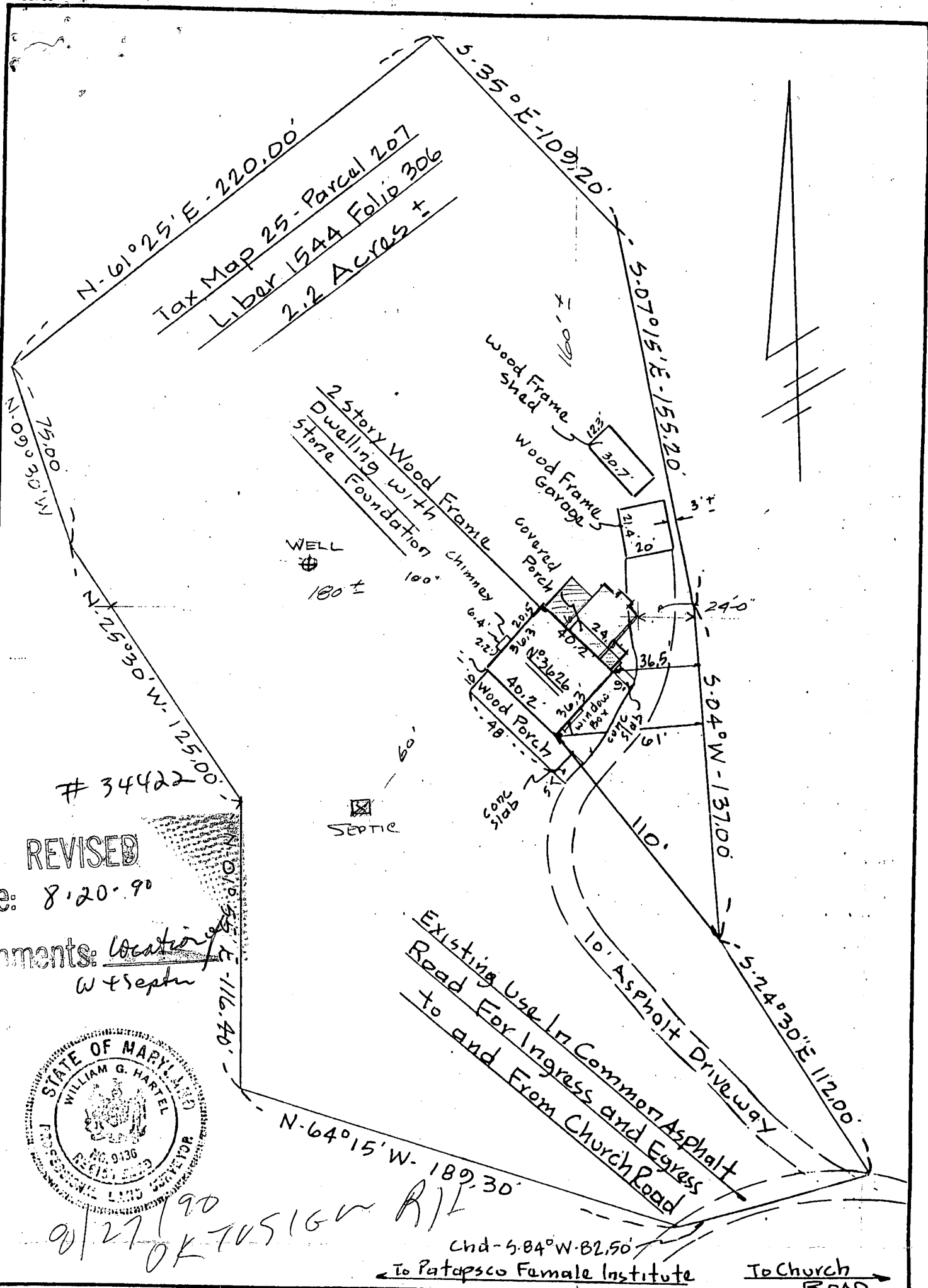

34422

REVISED

Date: 8.20.90

Comments: Location w/ Septic

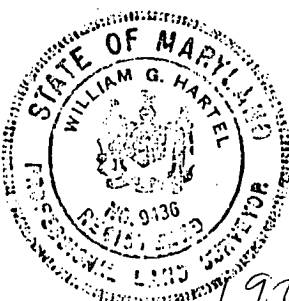

9/27/90
 OK 70516 w R/L
 Chd - S-84°W-82.50'
 To Patapsco Female Institute To Church ROAD

TITLE LOCATION SURVEY					THIS IS TO CERTIFY THAT WE HAVE CONDUCTED A LOCATION SURVEY OF THE IMPROVEMENTS AND THAT THEY ARE LOCATED AS SHOWN HEREON. <i>William G. Hartel</i> SIGNATURE	
PROJECT 3626 CHURCH ROAD					REG. NO. 9436 DATE 5-7-87	
LOCATION 2ND ELECTION DISTRICT, HOWARD CO., MD.					boender associates inc. consulting engineers land surveyors land planners COURT HOUSE SQUARE • ELLICOTT CITY, MD. 21043 (301) 485-7777	
FIELD BOOK	PAGE NO.	DRAWN BY:	CHECKED BY	DATE:		
—	—	BH	—	5-7-87		
SCALE: 1" = 50'			JOB NO.: 8794			
THE INFORMATION ON THIS PLAT SHOWS ONLY THAT THE IMPROVEMENTS INDICATED HEREON ARE CONTAINED WITHIN THE CONFINES OF THE LOT UPON WHICH THEY ARE ERECTED. THIS PLAT IS NOT TO BE CONSTRUED AS, OR USED FOR THE ESTABLISHMENT OF PROPERTY LINES.						

APPLICATION

PERMIT APPLICATION

SERIAL NUMBER

34422

DEPARTMENT OF PUBLIC WORKS
BUREAU OF INSPECTIONS LICENSES & PERMITS
3430 COURT HOUSE DRIVE, ELLICOTT CITY, MARYLAND 21043

HEALTH DEPT

BUILDING ADDRESS (HOUSE NO., STREET, TOWN OR AREA)
3626 CHURCH RD. 4581
ELLICOTT CITY, MD - 21043

GRADING/SEDIMENT CONTROL YES NO **SDP 3**

DESCRIPTION OF WORK AUTHORIZED PERMITS
ADD ADDITION TO EXISTING HOUSE
1 STORY w/ CRAWL SPACE
22 x 19
FAMILY ROOM w/ MUD ROOM &
PORCH 14 x 16
NO PLUMBING

LOT NO.	PARCEL NO.	SEC.	AREA	BLOCK NO.	LIBER	FOLIO
	207			8		
SUB DIVISION		ZONE	ZONE MAP	ELEC. DIST.	CENSUS TR.	
N/A			25	2	60X	

OWNER'S NAME AND ADDRESS
CRAIG WASSERMAN
3626 Church Rd.
ELLICOTT CITY, MD 21043
PHONE NO. 465 7955

SIZE OF BLDG.	FRONT	DEPTH	HEIGHT
	22-6	14-0	17-0

OCCUPANT'S NAME AND ADDRESS
SAME
PHONE NO.

TYPE OF BLDG.	AREA	VOLUME	ROOF
B. ROOMS ROOMS BATHS FIREPLACES <input checked="" type="checkbox"/>			

ARCHITECT OR ENGINEER'S NAME AND ADDRESS
None
PHONE NO.

FOOTINGS	FOUNDATION	S. WALLS

CONTRACTOR'S NAME AND ADDRESS
GRANKOW ENTERPRISES
3145 FLORENCE RD
WOODBINE, MD - 21797
PHONE NO. 442 2642

UTILITIES				
WATER/WELL <input checked="" type="checkbox"/>	SEWER/SEPTIC <input checked="" type="checkbox"/>	GAS <input type="checkbox"/>	ELECTRICITY <input checked="" type="checkbox"/>	TYPE OF HEAT <input checked="" type="checkbox"/> HOT WATER

I have carefully examined and read this application and know the same is true and correct, and that in doing this work, all provisions of Howard County Ordinances and the State Laws of Maryland will be complied with, whether specified or not; and I will notify the Bureau of Inspections, and Permits twenty-four hours in advance when I am ready for the inspections called for elsewhere in this application; and that no work will be covered up until such inspections have been completed with.

EXISTING USE
SINGLE FAMILY HOME
PROPOSED USE
SAME w/ ADDITION

SIGNATURE
DATE 11/14/90

EST. CONSTRUCTION COST \$150,000
LICENSE NUMBER HIC # 11319
PERMIT FEE \$25,868.71

W/S CODE FOR OFFICE USE ONLY

DISTANCE IN FEET FROM R/W LINE TO FRONT BUILDING LINE _____
SIDE YARD _____
(DISTANCE IN FEET FROM SIDE BLDG. LINE TO SIDE PROPERTY LINE)
DISTANCE IN FEET FROM SIDE STREET R/W LINE _____
TO SIDE BUILDING LINE _____
DISTANCE IN FEET, REAR YD. REQUIRING SET _____
BACK _____ (CORNER LOT ONLY)
CONDITIONS (IF ANY) _____ SDP # _____

FUNCTION	DATE	SIGNATURE APPROVAL
ZONING/PLANNING		
SHA		
SEDIMENT/GRADING		
BUILDING OFFICIAL		
WATER & SEWER		
HEALTH DEPT.	11/27/90	JR [Signature]
FIRE PROTECTION		
STORM WATER MGM.	8/20/90	Jean Reed

Checks payable to DIRECTOR OF FINANCE OF HOWARD COUNTY
CAUTION
No begin construction before a permit placard has been issued and displayed on the job as a violation of the law
Use and occupancy permit must be applied for two weeks before it will be issued.

IMPORTANT: PLEASE SHOW ZIP CODES AND AREA CODES WHEREVER REQUIRED.

APPROVED _____ DATE _____
Distribution of Copies:
White - Building Official
Green - Planning & Zoning
Yellow - Engineering
Pink - Health Dept.
Gold - S.H.A.

LP-69
Revised

Historic Approval

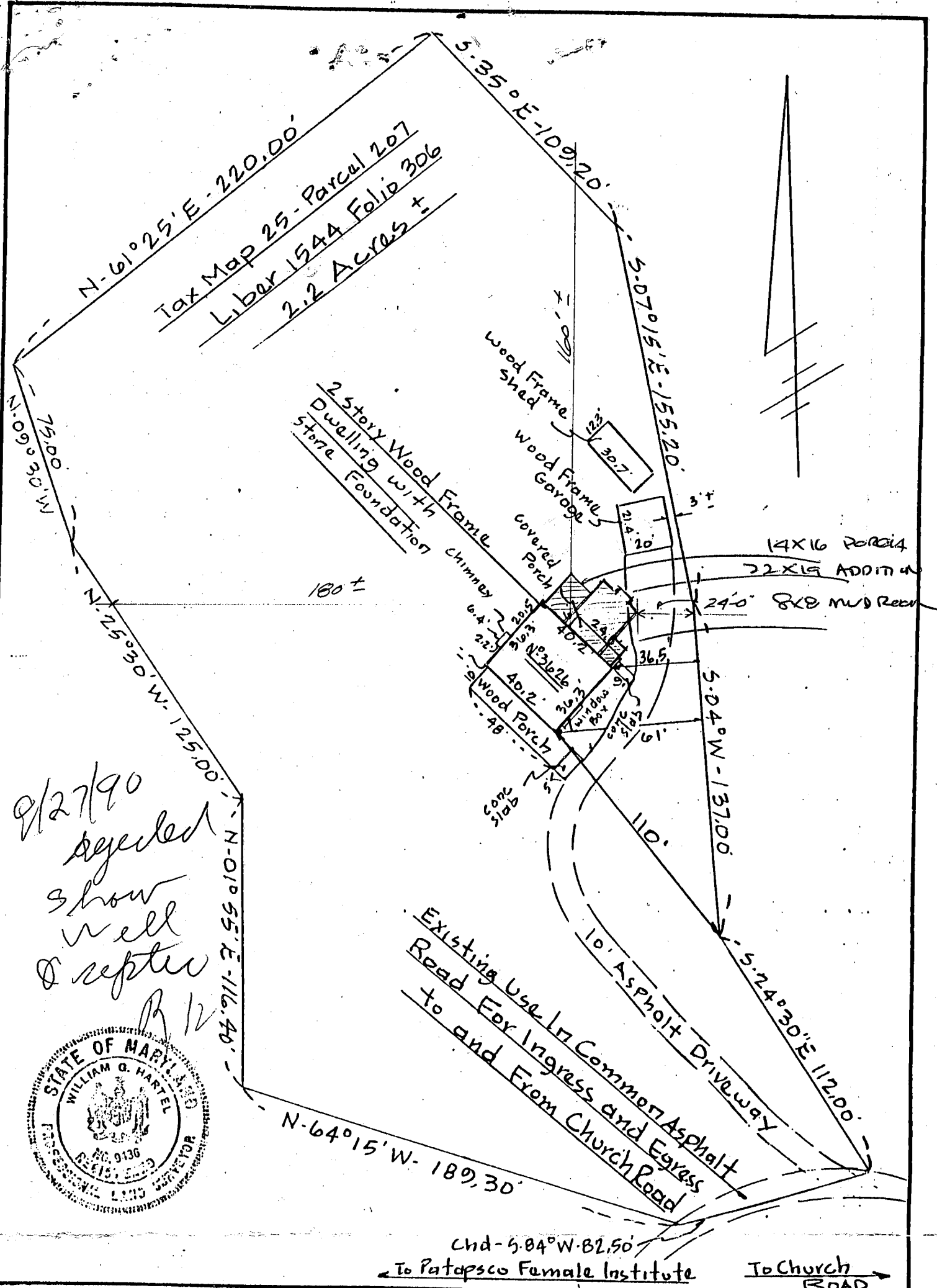

9/27/90
agreed
show
well
& reptic



Chd-5.04°W-82.50'
To Patapsco Female Institute To Church Road

TITLE LOCATION SURVEY					THIS IS TO CERTIFY THAT WE HAVE CONDUCTED A LOCATION SURVEY OF THE IMPROVEMENTS AND THAT THEY ARE LOCATED AS SHOWN HEREON. <i>William G. Hartel</i> SIGNATURE	
PROJECT 3626 CHURCH ROAD					REG. NO. 9436 DATE 5-7-87	
LOCATION 2ND ELECTION DISTRICT, HOWARD CO., MD.					boender associates inc. consulting engineers land surveyors land planners COURT HOUSE SQUARE • ELLICOTT CITY, MD. 21043 (301) 465-7777	
FIELD BOOK	PAGE NO.	DRAWN BY:	CHECKED BY	DATE:		
—	—	BH	—	5-7-87		
SCALE: 1" = 50'			JOB NO.: 8704			
THE INFORMATION ON THIS PLAT SHOWS ONLY THAT THE IMPROVEMENTS INDICATED HEREON ARE CONTAINED WITHIN THE CONFINES OF THE LOT UPON WHICH THEY ARE ERECTED. THIS PLAT IS NOT TO BE CONSTRUED AS, OR USED FOR THE ESTABLISHMENT OF PROPERTY LINES.						

Neil Bobroff
and Maurcen Stewart
3626 Church Rd
Ellicott City, MD

57936



Location Drawing

The plat is of benefit to a consumer only insofar as it is required by a lender or a title insurance company or its agent in connection with contemplated transfer, financing or re-financing. The plat is not to be relied upon for the establishment or location of fences, garages, buildings or other existing or future improvements. This plat does not provide for the accurate identification of property boundary lines, but such identification may not be required for the transfer of title or securing financing or re-financing. The approximate location of the dwelling is shown in relation to the apparent property lines for the property known as

3626 Church Road
Howard County, Maryland

William L. Matthews 11/13/95

Ruxton Design Corporation
8422 Bellona Lane
Towson, Maryland 21204
(410) 823-5000

Fax (410) 823-0115

Scale 1" = 100' 95-0994T

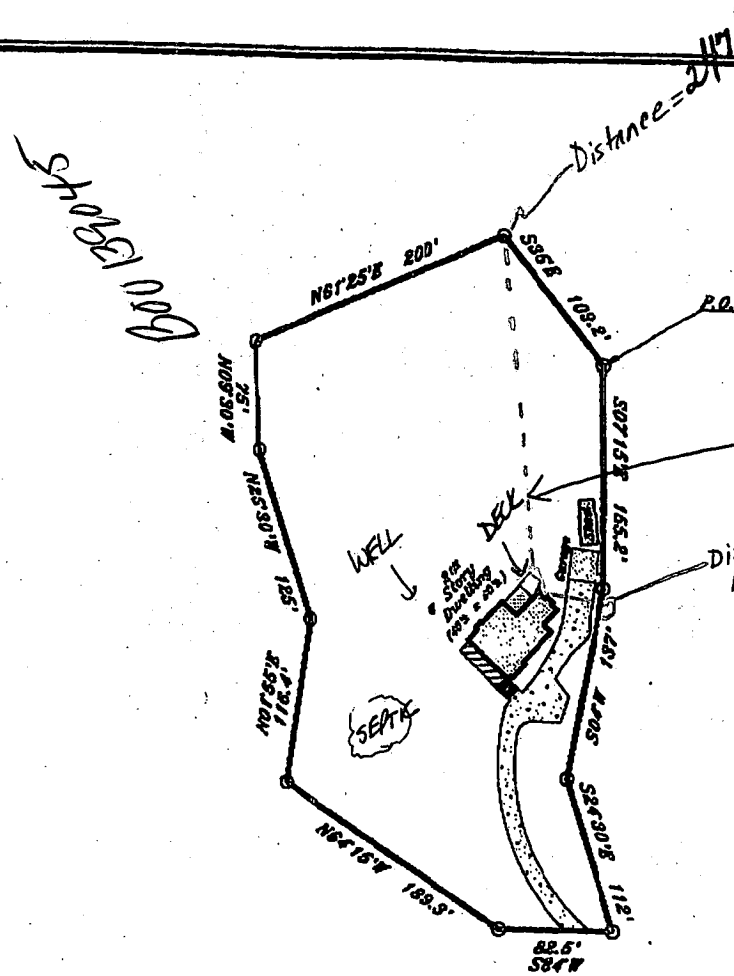

Bearings and Distances
in Deed
do not mathematically close.

10/24/02
proposed
deck
OK (SRK)

DECK measures
14 1/2' x 13'

Property lies in Flood Zone
C

11/13/95 16:56

928230115

RUXTON DESIGN

*** LAWYERS DUL. VAL.

@001/001