

7/19/95
ASAP
7/21/95 A SAP

PERMIT

SEWAGE DISPOSAL SYSTEM

DEPARTMENT OF HEALTH AND MENTAL HYGIENE

05-367247

P 50775

A REPAIR

DISTRICT _____

DATE 7-14-95

DATE SYSTEM APPROVED 7/21/95

INSPECTOR M. Ripkin

HOWARD COUNTY HEALTH DEPARTMENT
BUREAU OF ENVIRONMENTAL HEALTH

313-2640

INDEXED

Ernest Sines IS PERMITTED TO INSTALL ALTER

ADDRESS 7499 Pindell School Road PHONE _____

SUBDIVISION _____ LOT 1 ROAD 7499 Pindell School Road

PROPERTY OWNER Ernest Sines
7499 Pindell School Road

ADDRESS _____

SEPTIC TANK CAPACITY 1250 GALLONS

NUMBER OF BEDROOMS 4

125 SQUARE FEET PER BEDROOM

LINEAR FEET OF TRENCH REQUIRED 84

REPAIR - PURPOSE - FAILING SEPTIC SYSTEM.

Call for inspection when ground is opened so sanitarian can recommend repair.

Install a total of 84 linear feet trench, 2ft wide, inlet at 4ft or 5ft (whichever possible)
bottom at 10ft or 11ft accordingly, 6ft stone fill. Disconnect from existing dry well and
trench system which is too close to existing swimming pool. RJP 7/19/95

PLANS APPROVED BY RJP DATE 7/19/95

COVER NO WORK UNTIL INSPECTED AND APPROVED

NEITHER THE HOWARD COUNTY COUNCIL NOR THE HEALTH DEPARTMENT IS RESPONSIBLE FOR THE SUCCESSFUL OPERATION OF ANY SYSTEM

NOTE: CLEANOUT REQUIRED EVERY 70 FEET OF SEWER LINE AND/OR AT 90° SWEEPS IN LINES FROM HOUSE TO DRAIN FIELDS, 90° ELBOWS NOT ACCEPTABLE.

NOTE: ALL PARTS OF SEPTIC SYSTEMS (I.E. TANK, DISTRIBUTION BOX TRENCHES) TO BE 100 FEET FROM WELL (UNLESS OTHERWISE SPECIFICALLY AUTHORIZED)

NOTE: IF DEEP TRENCH(ES) ARE USED CALL FOR INSPECTION BEFORE AND AFTER PLACING GRAVEL IN TRENCH(ES)

NOTE: NO DRY WELL SHALL EXCEED 15 FOOT IN DIAMETER NO ABSORPTION TRENCH TO EXCEED 100 FEET IN LENGTH

NOTE: ALL PIPE FROM HOUSE TO SEPTIC TANK MUST BE CAST IRON OR SCHEDULE 35/40 PVC OR ABS

PERMIT VOID AFTER TWO YEARS

NOTE: INSTALL STAND PIPE ON SEPTIC TANK AND DRY WELL STAND PIPES MUST BE 6 INCHES IN DIAMETER CAST IRON. CONCRETE OR TERRA COTTA OR PVA OR ABS ACCEPTED. IF TOP OF SEPTIC TANK IS DEEPER THAN 3 FEET. MANHOLE TO GRADE REQUIRED.

NOTE: DISTRIBUTION BOXES MUST HAVE BAFFLES

***INSTALLER IS RESPONSIBLE FOR OBTAINING FINAL APPROVAL ON THIS PERMIT**

50775

13
20
10
87

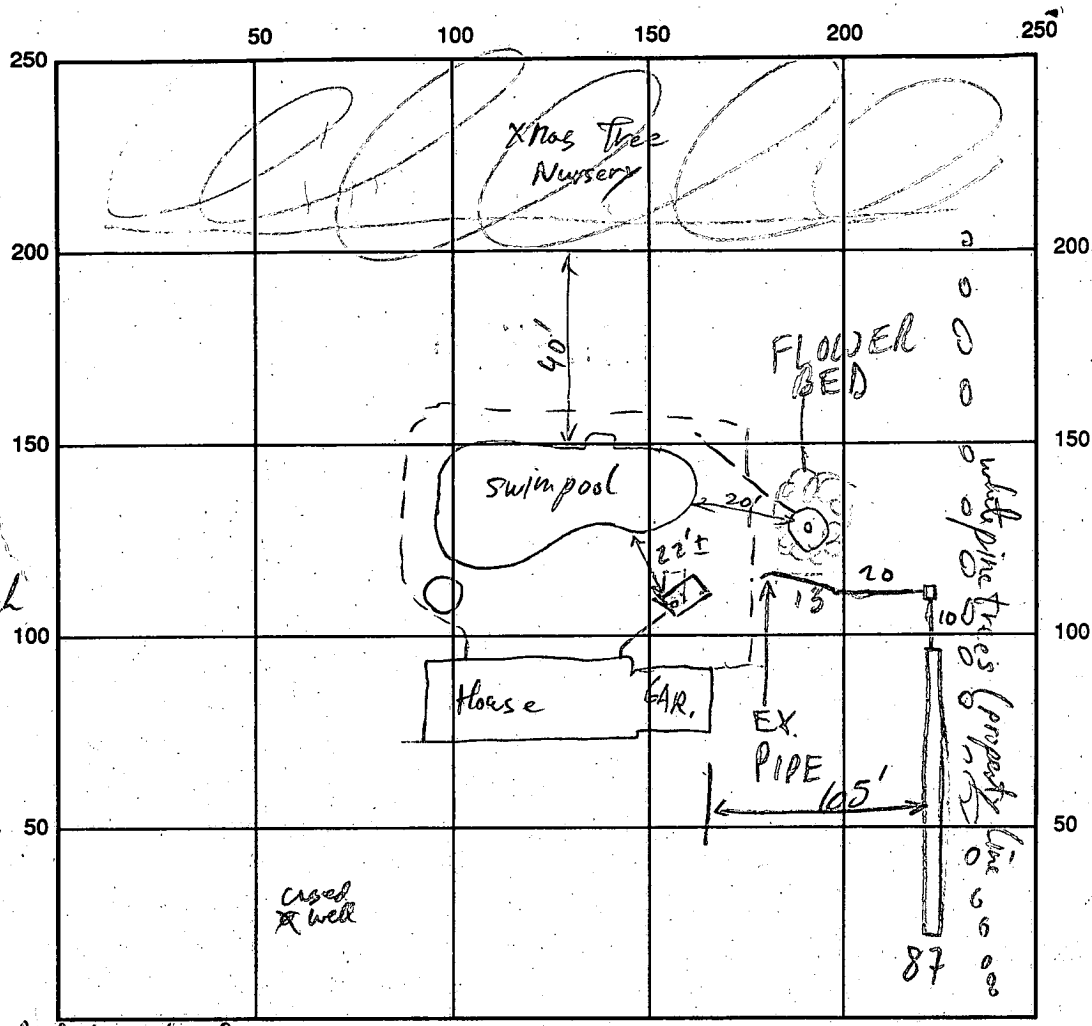

125
x 4 ft
6 500
84 LF of Trench

87
x 6
522
43
565

Purdell School Rd INDICATE NORTH - NAME ADJOINING ROADWAY AS BASE LINE

SEPTIC TANK LEVEL existing 150 gal OK CLEANOUTS S.T. - EX. D.B. - OK
 DISTRIBUTION BOX LEVEL OK - BOX INSTALLED, NO BAFFLE
 DRAIN FIELD/TITLE DEPTH 12 FT. TRENCH WIDTH 2 FT. INLET DEPTH 5 1/2 FT.
 EFFECTIVE GRAVEL DEPTH 6 1/2 FT. TOTAL LENGTH 87 FT.
 NUMBER OF TRENCHES 1 ONE SIDEWALL ~~BOTTOM~~ AREA 565 SQ. FT.
 DRYWALL INSIDE DIAMETER — FT. EFFECTIVE DEPTH BELOW INLET — FT.
 ABSORBENT AREA 565 SQ. FT.

REMARKS: 7/21/95 EX. D/W DISCONNECTED, BUT INSTALLER DIDN'T WANT TO COLLAPSE (HOMEOWNER'S LANDSCAPING CONCERNS, PLUS PRE-CAST LID MINIMIZES CHANCE OF COLLAPSE) AGREED (D/W COULD ALSO BE RE-USED IF NEEDED); OK TO COVER MR

DATE SYSTEM APPROVED 7/21/95 INSPECTOR M. Ripkin

Approved 9.12.11.79 R14
P 30124

9/19/79
9/18/79
After lunch please
9/21/79

PERMIT

SEWAGE DISPOSAL SYSTEM

MARYLAND STATE DEPARTMENT OF HEALTH*

HOWARD COUNTY

A 18227

ELLICOTT CITY

DISTRICT 5th

DATE 8/29/79

INDEXED

Robert L. Orndorff

IS PERMITTED TO INSTALL ALTER

ADDRESS 13938 Highland Road, Clarksville, Md. 21029 PHONE 596-9394

SUBDIVISION _____ ROAD 7499 Pindell School Road LOT 1

PROPERTY OWNER Ernest Sines

ADDRESS 14607 Peach Orchard Road, Silver Spring, Md.

SPECIFICATIONS 4 bedrooms

SEPTIC TANK CAPACITY 1250 GALLONS

DRAIN FIELD _____ DEPTH _____ FEET, BOTTOM AREA _____ SQ. FT.

DEEP TRENCH _____ DEPTH _____ FEET, BOTTOM AREA _____ SQ. FT.

SEEPAGE PITS ABSORBENT SIDE-WALL AREA 480 SQ. FT.

INLET PIPE 4 FT. BELOW ORIGINAL GRADE. MAXIMUM DEPTH 11 FT. BELOW ORIGINAL GRADE

EFFECTIVE DEPTH AT _____ FT. BELOW ORIGINAL GRADE.

LOCATE DISPOSAL AREA 20 FT. FROM right LOT LINE AND 200 FT. FROM XXXXXXXXXXXXXXXXXXXX

the center of Pindell School Road.

PLANS APPROVED BY Raymond Hodges DATE 7/22/74

COVER NO WORK UNTIL INSPECTED AND APPROVED.

NEITHER THE HOWARD COUNTY COUNCIL NOR THE HEALTH DEPARTMENT IS RESPONSIBLE FOR THE SUCCESSFUL OPERATION OF ANY SYSTEM.

NOTE: IF TRENCH IS USED CALL FOR INSPECTION BEFORE PLACING GRAVEL IN TRENCH.

NOTE: NO DRY WELL SHALL EXCEED 15 FOOT IN DIAMETER.

NOTE: ALL PIPE FROM HOUSE TO DISPOSAL AREA MUST BE CAST IRON.

PERMIT VOID AFTER THREE YEARS.

NOTE: INSTALL STAND PIPE ON SEPTIC TANK AND DRY WELL. STAND PIPES MUST BE 6 INCHES IN DIAMETER. CAST IRON, CONCRETE OR TERRA COTTA ACCEPTED.

*INSTALLER IS RESPONSIBLE FOR OBTAINING FINAL APPROVAL ON THIS PERMIT!

BUDG. PERMIT SIGNED AND RETURNED 4/28/79 Serial # 2490 3 pool

A 18227

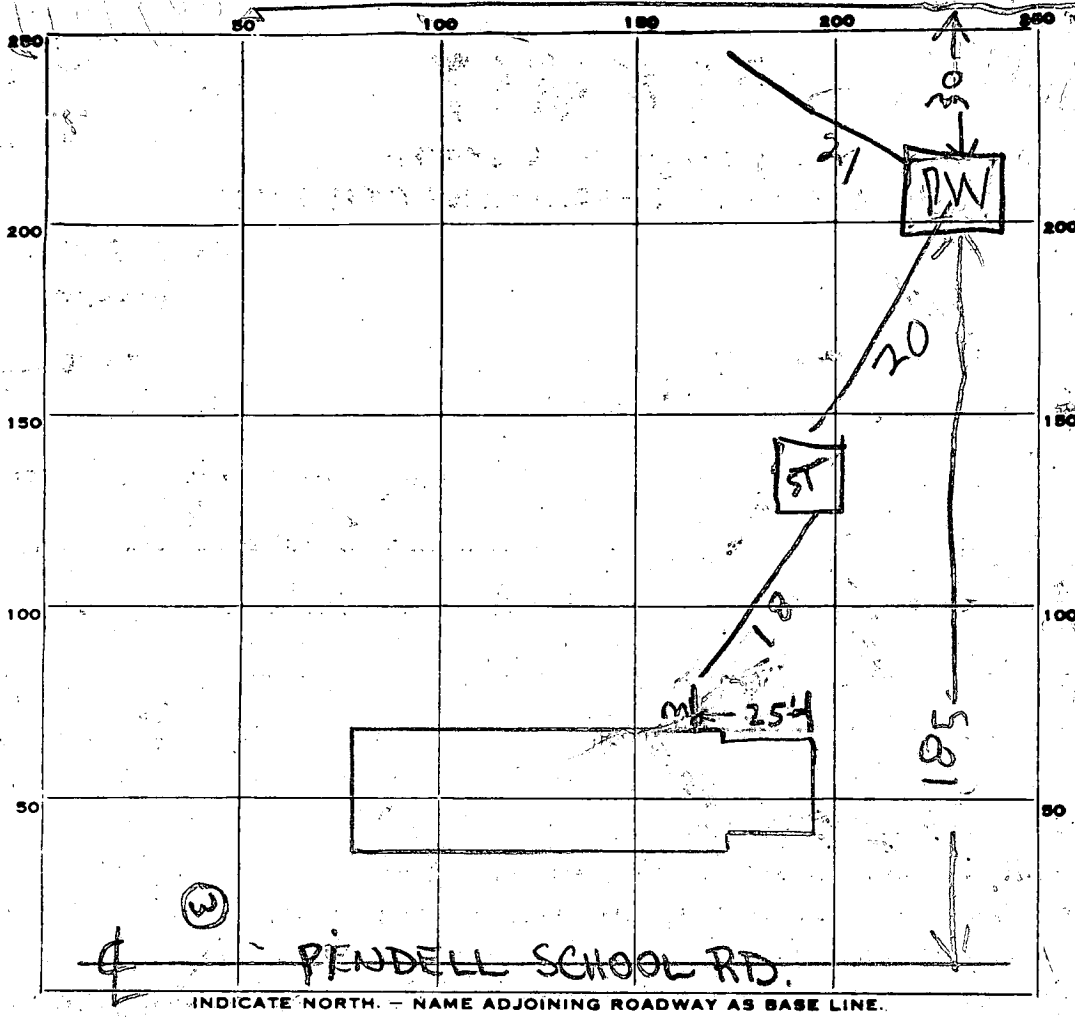

INDICATE NORTH. - NAME ADJOINING ROADWAY AS BASE LINE.

PERMIT CARD YES 9/19 NO 9/19 NO 9/19
 SEPTIC TANK, LEVEL OK 1500 CLEANOUTS OK 9/19 OK 9/21
 DISTRIBUTION BOX, LEVEL TOP 2 FT. BELOW GRADE
 TRENCH, DEPTH 11 FT. TRENCH WIDTH 2 FT.
 GRAVEL DEPTH 7 FT IN. TOTAL LENGTH 21 FT.
 NUMBER OF TRENCHES 1 TOTAL ^{GNESING} BOTTOM AREA 147
 SEEPAGE PITS, INSIDE DIAMETER 52 FT. DEPTH BELOW INLET 7.5 FT.
 ABSORBENT AREA 390 SQ. FT.

REMARKS 9/18/79 - MACHINE BROKE DOWN, NOT READY. P.M.
9/19/79 DW HOLE DUG 11 FT DEEP BELOW GRADE
DITCH DUG TANK PLACED ADD STONE TO DITCH FINISH
JOB & CALL. TALKED TO BOB RAH 9/21/79 DW INLET
3 1/2 FT BELOW GRADE DITCH INLET 4 FT BELOW GRADE
147 + 390 = 537 SQ FT IN DW & DITCH

DATE SYSTEM APPROVED 9/21/79 INSPECTOR Raymond Hoyle

APPLICATION

A 18227

SEWAGE DISPOSAL TESTING

P _____

STATE OF MARYLAND - DEPARTMENT OF HEALTH AND MENTAL HYGIENE

HOWARD COUNTY HEALTH DEPARTMENT 30R - 100 gal Tank DISTRICT 5

ENVIRONMENTAL HEALTH SERVICES 48R - 125 gal Tank DATE 4/9/73

P. O. BOX 476, ELLICOTT CITY, MARYLAND 21043
TELEPHONE: 465-5000, EXT. 356

4-17 loc 1
4/10/73
9:30

*Drywell - 360 sqft sidewall area below the top
4 FT of Clay 480 sqft sidewall area below
the top 4 FT of Clay Drywell inlet to be
no deeper than 14 FT and Drywell bottom
to be no deeper than 11 FT*

TO: *Please the dry well 20 FT from the right
side of the lot as seen when
facing the lot from Pindel
School Rd and 2000 FT from*
THE COUNTY HEALTH OFFICER
ELLICOTT CITY, MARYLAND

I, HEREBY, APPLY FOR THE NECESSARY TEST IN ORDER TO CONSTRUCT (OR RECONSTRUCT) A SEWAGE DISPOSAL SYSTEM.

PROPERTY OWNER Ernest Sines

Any questions call:

ADDRESS 14607 Peach Orchard Road, Silver Springs, Md. PHONE Mr. Bailey 384-6618

PROPERTY LOCATION: the center of PINDELL SCHOOL RD

SUBDIVISION Sines LOT NO. 1

ROAD AND DESCRIPTION 1499 Pindel School Road

SIZE OF LOT 40,000 sq. ft. (195' x 258' x 95' x 275') TYPE BLDG. 3 or 4
NUMBER OF BEDROOMS

IF NOT SINGLE RESIDENCE DESCRIBE _____

THE SYSTEM INSTALLED UNDER THIS APPLICATION IS ACCEPTABLE ONLY UNTIL PUBLIC FACILITIES BECOME AVAILABLE.

SIGNATURE OF APPLICANT /s/ Ron Bailey

APPROVED BY Raymond Hodge FOR Drywell DATE 7/22/74
(KIND OF SYSTEM)

REJECTED BY _____ FOR _____ DATE _____
(KIND OF SYSTEM)

HOLD PENDING FURTHER TESTS _____ DATE _____

REASONS FOR REJECTION OR HOLDING _____

BLDG. PERMIT SIGNED
AND RETURNED 8/8/78
permit # 36202

THIS IS NOT A PERMIT

APPLICATION

A 18229

SEWAGE DISPOSAL TESTING

P _____

STATE OF MARYLAND - DEPARTMENT OF HEALTH AND MENTAL HYGIENE

HOWARD COUNTY HEALTH DEPARTMENT
ENVIRONMENTAL HEALTH SERVICES
P. O. BOX 476, ELLICOTT CITY, MARYLAND 21043
TELEPHONE: 465-8000, EXT. 356

DISTRICT 5

DATE 4/9/73

TO: THE COUNTY HEALTH OFFICER
ELLICOTT CITY, MARYLAND

I, HEREBY, APPLY FOR THE NECESSARY TEST IN ORDER TO CONSTRUCT (OR RECONSTRUCT) A SEWAGE DISPOSAL SYSTEM.

PROPERTY OWNER Ernest Sines

Any questions call:
Mr. Bailey

ADDRESS 14607 Peach Orchard Road, Silver Springs, Md. PHONE 384-6618

PROPERTY LOCATION:

SUBDIVISION Sines LOT NO. 1

ROAD AND DESCRIPTION Pindel School Road

SIZE OF LOT 40,000 sq. ft. (195' x 258' x 95' x 275') TYPE BLDG. 3 of 4
NUMBER OF BEDROOMS

IF NOT SINGLE RESIDENCE DESCRIBE _____

THE SYSTEM INSTALLED UNDER THIS APPLICATION IS ACCEPTABLE ONLY UNTIL PUBLIC FACILITIES BECOME AVAILABLE.

SIGNATURE OF APPLICANT /s/ Ron Bailey

APPROVED BY _____ FOR _____ DATE _____
(KIND OF SYSTEM)

REJECTED BY _____ FOR _____ DATE _____
(KIND OF SYSTEM)

HOLD PENDING FURTHER TESTS _____ DATE _____

REASONS FOR REJECTION OR HOLDING _____

THIS IS NOT A PERMIT

LOW

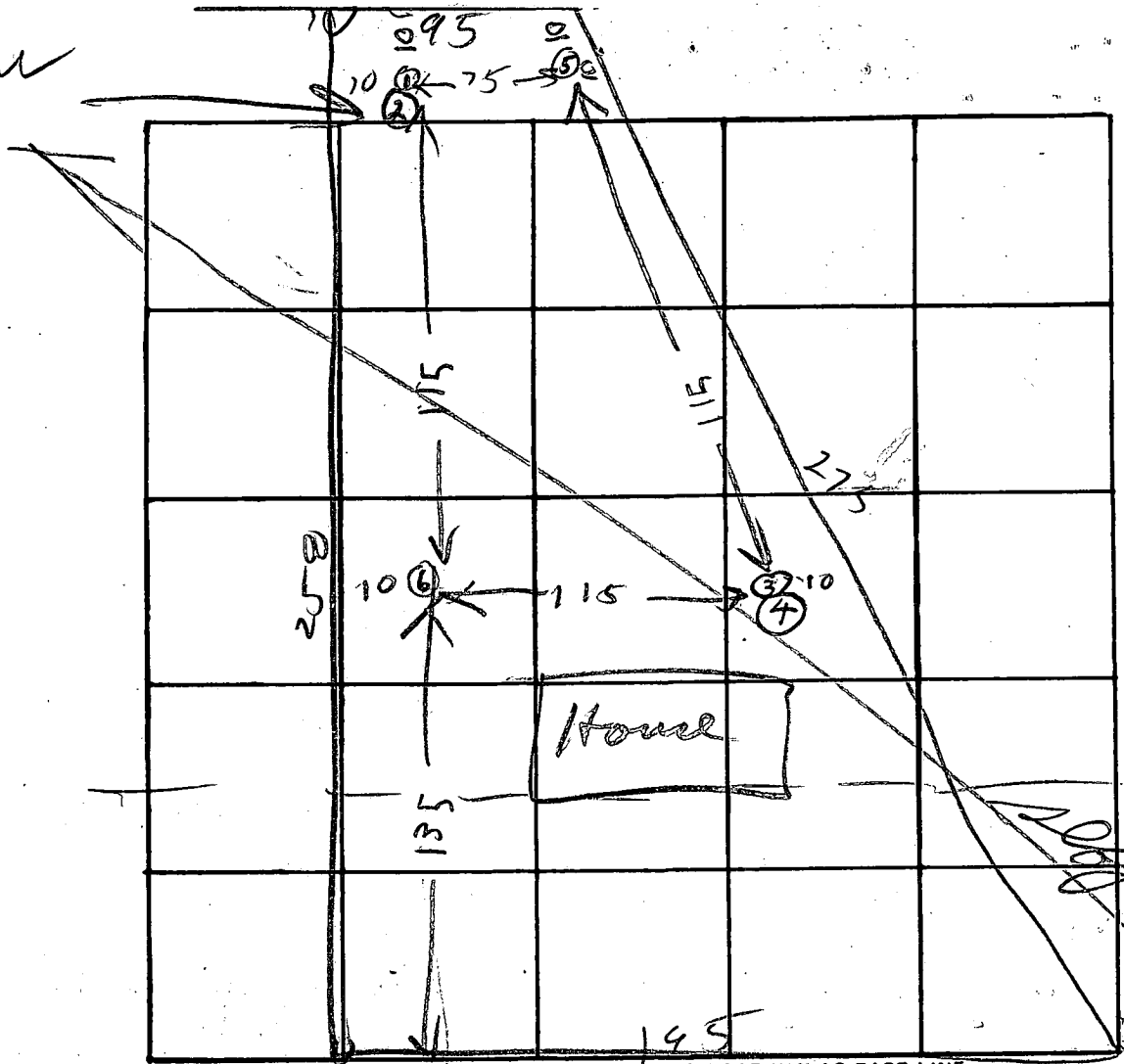

INDICATE NORTH. - NAME ADJOINING ROADWAY AS BASE LINE.

DATE	TEST NO.	DEPTH	PRE-WET		TEST - 1" DROP		TIME
			START	STOP	START	STOP	
4/10/73	1	10 1/2	1100	1104	1104	1112	8
	2	4 1/2	1100	1102	1102	1104	2
	3	4 1/2	1106	1108	1108	1109	1
	4	11	1107	1110	1110	1116	6
	5	11	TOP 5 FT CLAY BUT 6 FT SAND				DRY
4/10/73	6	10	TOP 3 FT CLAY BUT 4 FT SAND				DRY

avg time
4 min
max
depth
4 1/2 FT

REMARKS _____

TYPE OF SOIL _____

1

APPROVED FOR PRIVATE WATER AND PRIVATE SEWERAGE SYSTEMS. HOWARD COUNTY HEALTH DEPARTMENT.

DIRECTOR _____ DATE _____

APPROVED: HOWARD COUNTY OFFICE OF PLANNING AND ZONING

DIRECTOR _____ DATE _____

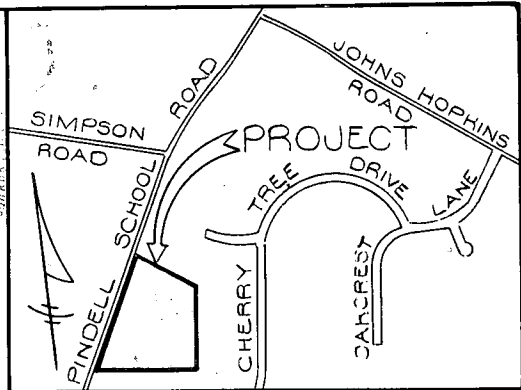

VICINITY MAP
SCALE: 1"=1200'

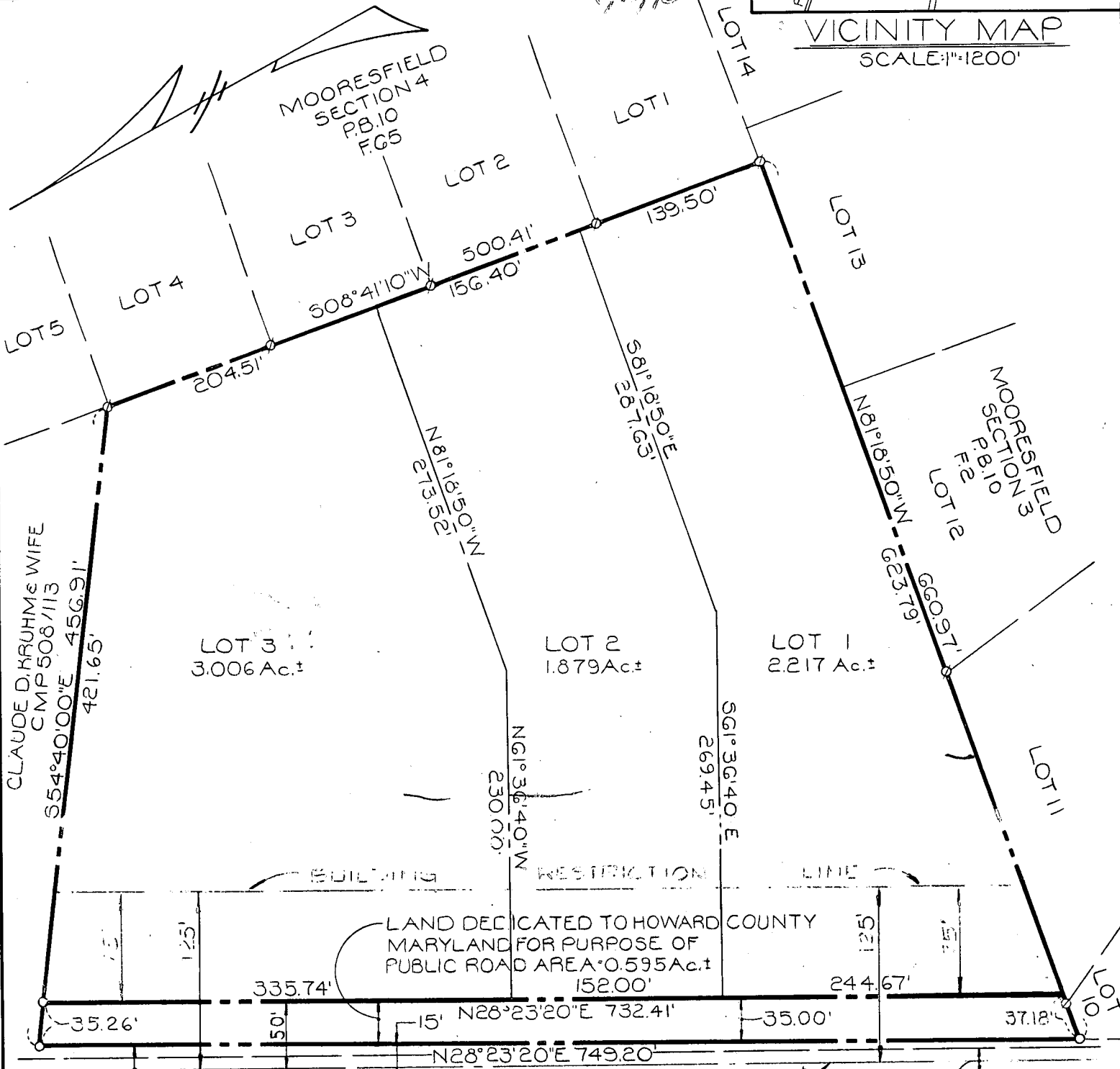

EXISTING 30' R/W PINDELL SCHOOL ROAD EXISTING PAVING

- NOTES:
- 1) TOTAL AREA OF LOTS - 7.102 Ac.±
 - 2) TOTAL AREA OF TRACT - 7.697 Ac.±
 - 3) NUMBER OF LOTS - 3
 - 4) ZONED R-40
 - 5) PROPERTY LOCATED ON TAX MAP NO. 41 PARCEL 268
 - 6) DEED REFERENCE CMP 591/156
 - 7) Ø DENOTES IRON PIPE

THE UNDERSIGNED, OWNER OF THE PROPERTY SHOWN HEREON, MY HEIRS OR ASSIGNS, ADOPT THIS PLAN OF SUBDIVISION AND DO HEREBY ESTABLISH THE BUILDING RESTRICTION LINE SHOWN HEREON IN ORDER TO COMPLY WITH THE GENERAL PLAN OF HIGHWAYS OF HOWARD COUNTY AND INCLUDING THE LAND DEDICATED HEREON FOR THE WIDENING OF PINDELL SCHOOL ROAD.

Ernest R. Sines
ERNEST R. SINES, PRESIDENT
May 18, 1973
DATE

PURDUM & JESCHKE
CONSULTING ENGINEERS &
LAND SURVEYORS
1003 N. CALVERT STREET
BALTIMORE, MARYLAND 21202

PROPERTY OF
ERNEST R. SINES, INC.
FIFTH ELECTION DISTRICT
HOWARD COUNTY, MARYLAND
SCALE: 1"=100' MAY 10, 1973

M.S. 73-22

DRY HOLE (WELL) ON LOT I
HO-73-2872 WAS FILLED
30 FT. CEMENT

8 8/3/78

B 1 9060 SEQUENCE NO. (WRA USE ONLY)

STATE OF MARYLAND
WATER RESOURCES ADMINISTRATION
TAWES STATE OFFICE BLDG., ANNAPOLIS, MARYLAND 21401
APPLICATION FOR PERMIT TO DRILL WELL

WRA PERMIT NUMBER **40-73-2472**
 FILL IN THIS FORM COMPLETELY

DATE RECEIVED (WRA USE ONLY) 8/3/78 1:30 P.M. **1st**

OWNER Sines, Silas Jr COL 15 LAST NAME FIRST NAME COL. 34

STREET OR RFD 6911 Sandy Springs Rd. COL 36 COL. 55

POST OFFICE Lanark Md 20810 490-2473 COL 57 COL. 76

B 1 CONTINUED DRILLER INFORMATION

DATE 18th June 27 1978 **LICENSE NUMBER** 273 77 80

FIRST NAME Ralph Mayne **DRILLER** Ralph Mayne **LAST NAME**

SIGNATURE Ralph Mayne

B 3 LOCATION OF WELL

COUNTY Howard (DO NOT ABBREVIATE COUNTY NAME) 21

SUBDIVISION ERNEST SINES 42

SECTION 14 **LOT** I 50

NEAREST TOWN Fulton 71

MILES FROM TOWN (ENTER 0 IF IN TOWN) 4 **MI** 73 76 77 78

B 2 WELL INFORMATION

MAXIMUM PUMPING RATE (GALLONS PER MINUTE) 5 8 12

AVERAGE DAILY QUANTITY NEEDED (GALLONS PER DAY) 500 14 20

USE FOR WATER (CIRCLE APPROPRIATE BOX)

D HOME (SINGLE OR DOUBLE HOUSEHOLD UNIT ONLY)

F FARMING, AGRICULTURE, IRRIGATION

I INDUSTRIAL, COMMERCIAL, STATE AND FEDERAL GOVERNMENT.

M MUNICIPAL WATER SUPPLY } MUST HAVE STATE HEALTH DEPT. APPROVAL

P PRIVATE WATER COMPANY

T TEST

B 4 DIRECTION FROM TOWN (CIRCLE APPROPRIATE BOX)

N NORTH **E EAST** **NE NORTHEAST** **SE SOUTHEAST**

S SOUTH **W WEST** **NW NORTHWEST** **SW SOUTHWEST**

NEAR WHAT ROAD Pindell School Rd.

ON WHICH SIDE OF ROAD (CIRCLE APPROPRIATE BOX) **N** **S** **E** **W** **FT**

DISTANCE FROM ROAD (ENTER DISTANCE AND CIRCLE APPROPRIATE BOX) 65 34 37 38 39

APPROXIMATE DEPTH OF WELL 150 FEET 24 28

APPROXIMATE DIAMETER OF WELL 6 (NEAREST INCH)

METHOD OF DRILLING USED. (CIRCLE APPROPRIATE METHOD)

BORED (OR AUGERED) **JETTED** **DRIVEN**

30-37 AIR-ROTARY **AIR-PERCUSSION** **ROTARY (HYDRAULIC ROTARY)**

CABLE **REVERSE-ROTARY** **DRIVE-POINT**

OTHER (DESCRIBE)

DRAW A SKETCH BELOW SHOWING LOCATION OF WELL IN RELATION TO NEARBY TOWNS, ROADS AND STREAMS WITH NORTH IN THE DIRECTION OF THE ARROW, AND GIVE DISTANCE FROM WELL TO NEAREST ROAD JUNCTION OR STREAM CROSSING SHOWN ON THE SKETCH. ALSO SHOW, BY MEANS OF AN "X", THE WELL LOCATION IN THE BOX BELOW AND THE BOX NUMBER FROM THE WELL LOCATION MAP.

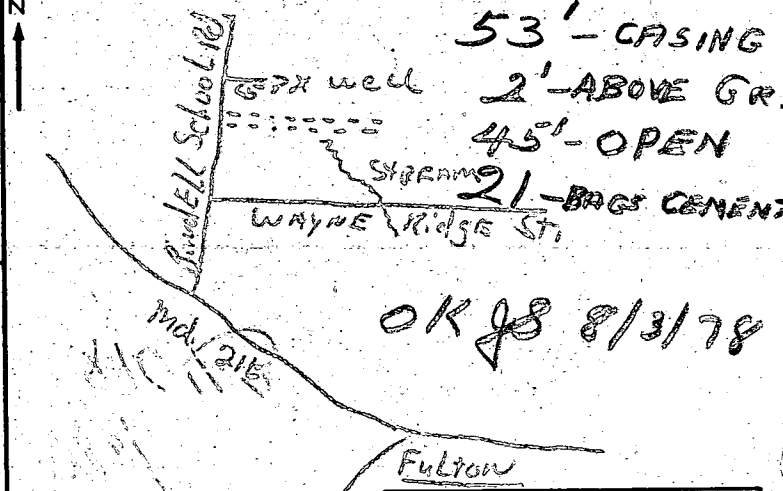

REPLACEMENT OR DEEPEINED WELLS (CIRCLE APPROPRIATE BOX)

N THIS WELL WILL NOT REPLACE AN EXISTING WELL

Y THIS WELL WILL REPLACE A WELL THAT WILL BE ABANDONED AND SEALED

S THIS WELL WILL REPLACE A WELL THAT WILL BE USED AS A STANDBY

D THIS WELL WILL DEEPEIN AN EXISTING WELL PERMIT NUMBER OF WELL TO BE REPLACED OR DEEPEINED (IF AVAILABLE)

NOT TO BE FILLED IN BY DRILLER (WRA USE ONLY)

APPROPRIATION PERMIT NUMBER 54 **ENGINEER REVIEW DISTRICT NO.** 63

FORCE 67 **WRITE INITIALS IN BOX** 68 **CONDITIONS** 70 71 72 73 74 75 76 77 78 79

BOX NUMBER 820 480

NORTH COORDINATE 50 51 52 53 54 55

EAST COORDINATE 57 58 59 60 61 62 63

ELEVATION AT WELL HEAD (FEET) 65 66 67 68 0/0 5/0

B 4 CONTINUED HEALTH DEPARTMENT APPROVAL

STATE HEALTH (CIRCLE BOX) **HOWARD** **COUNTY NAME** **W28361** **COUNTY NO.**

DATE 06 27 78 **APPROVED BY** Donald N. Monahan, Sanitarian

B 5 SPECIAL CONDITIONS 8-63 (WRA USE ONLY)

1 2 3 (SEQ. NO.) 6

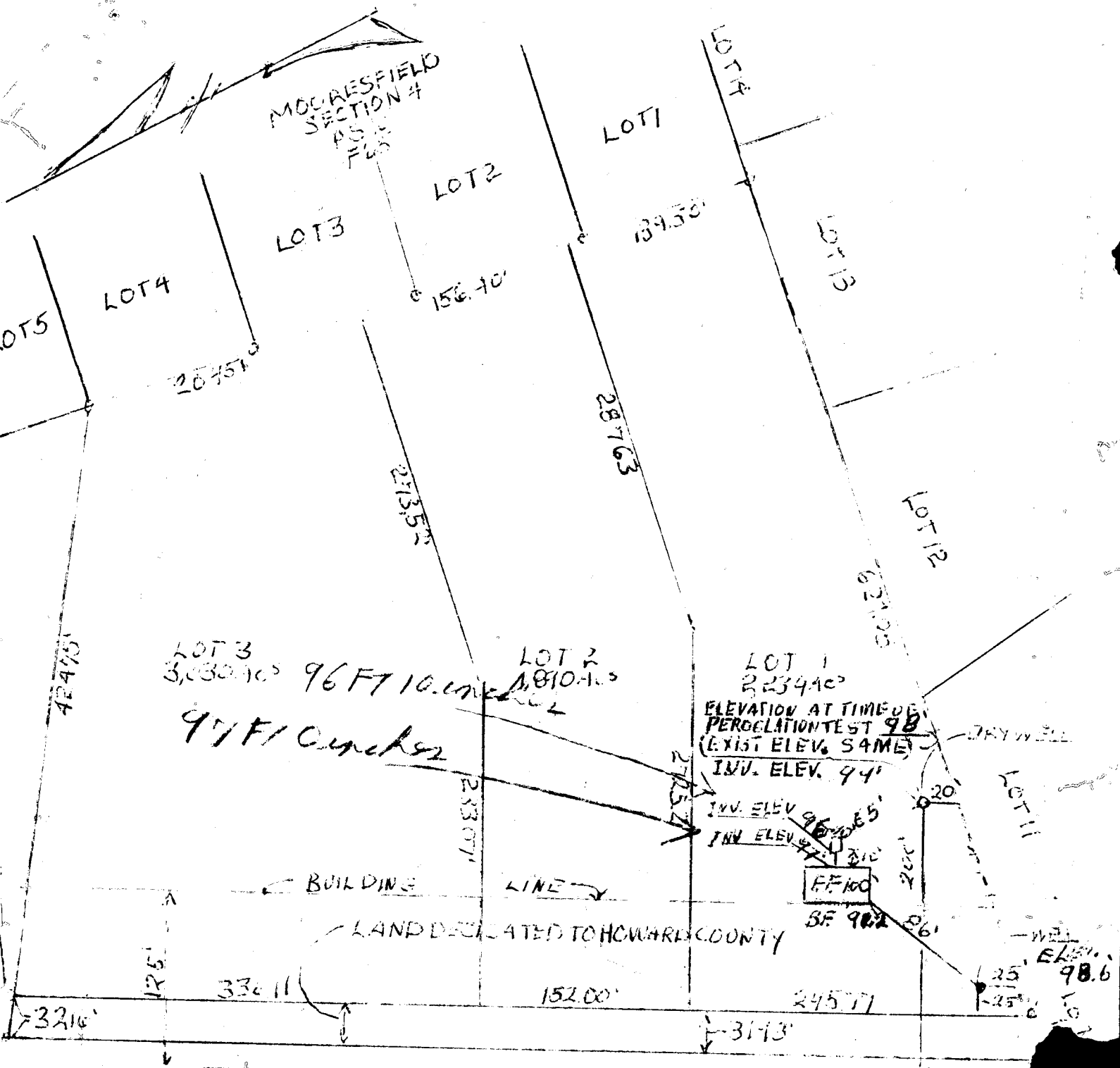

PINDELL SCHOOL ROAD

CENTER LINE ROAD

WHEREBY THE ABOVE MEASUREMENTS AND ELEVATIONS ARE ACTUAL AND CORRECT FOR THIS PROPERTY

MIR & MRS EILEEN S. TUNN
7049 PINDELL DR
LOT #1
FULTON, MO

490 2413

[Handwritten signature]

PRIVATE WELL & SEPTIC

SET BACKS	
REAR PL	10'
SIDE PL	10'
HOUSE	10'
SEPTIC	20'
WELL	10'

NOTE:
A VACUUM BREAKER WILL BE INSTALLED AS REQ'D.

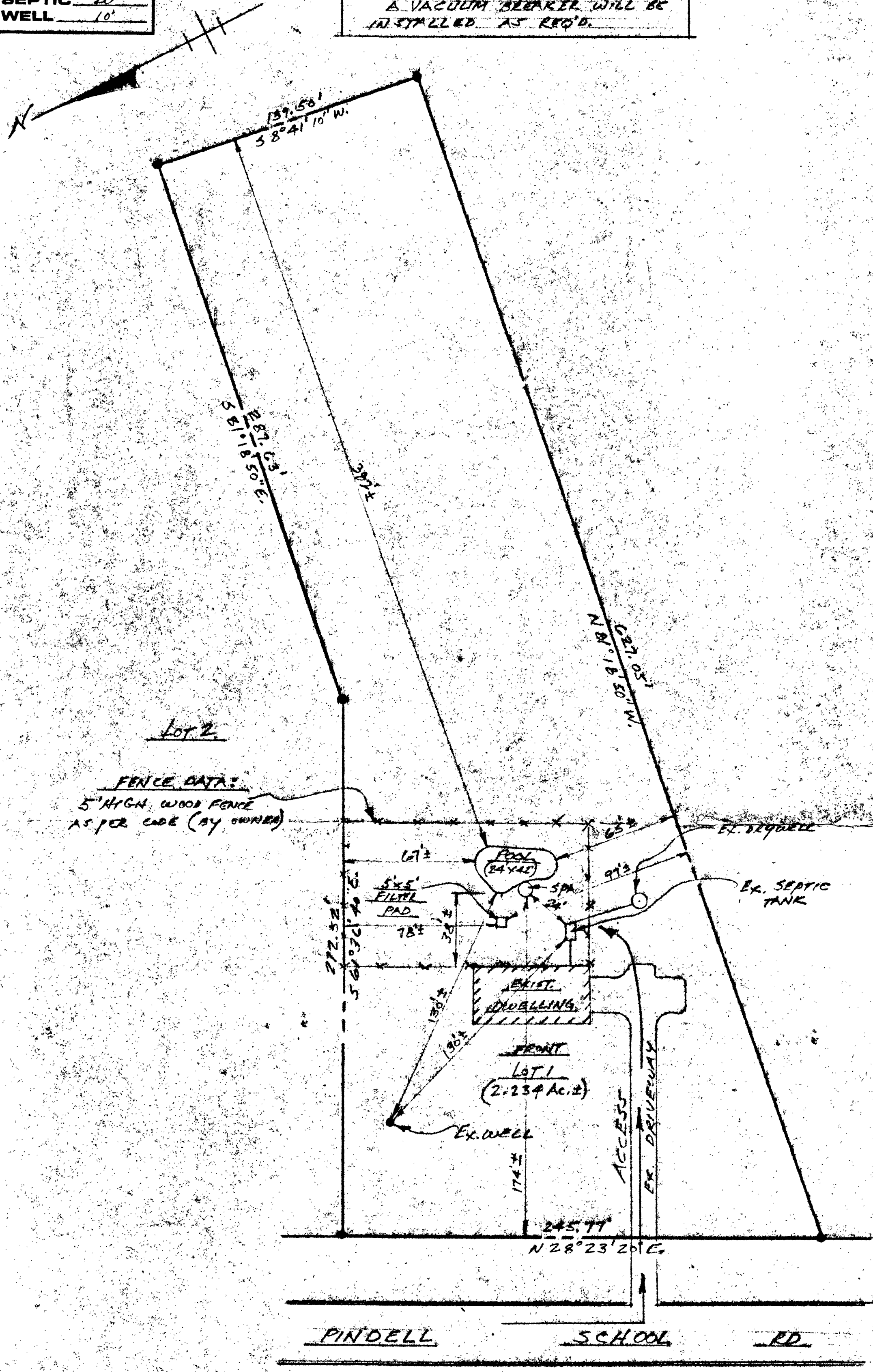

SITE PLAN

SCALE: 1" = 40'

CUSTOMER APPROVAL _____ DATE _____
 CHECKED BY - SALESMAN _____
 CHECKED BY - DRAFTSMAN _____

DIRECTIONS RTE. 40 (WEST) TO RTE. 29 (SOUTH) CONT. TO RTE. 92 (WEST), FOLLOW TO STOP SIGN & TURN LEFT ON PINDELL SCHOOL RD., CONT. TO SITE ON LEFT, 7499 PINDELL SCHOOL RD.

Cross Section

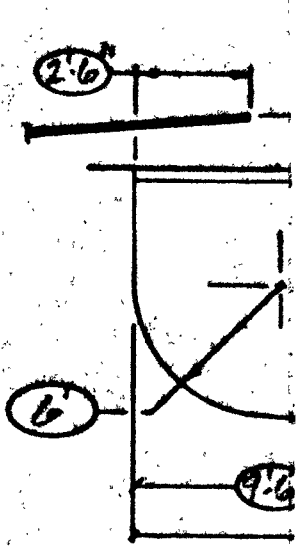

MPM CONSTRUCTION CO. INC. BUILDERS OF

MARYLAND POOLS INC.

8617 BALTIMORE NATIONAL PIKE
 BALTIMORE, MD 21228
 BALTO. 744-5757 WASH. 982-1570