

3/20/95 PM

PERMIT

SEWAGE DISPOSAL SYSTEM

DEPARTMENT OF HEALTH AND MENTAL HYGIENE

03-295184

P 50759D

A REPAIR

DISTRICT 3rd

DATE 4/30/95

DATE SYSTEM APPROVED 3/20/95

INSPECTOR DKS

HOWARD COUNTY HEALTH DEPARTMENT

BUREAU OF ENVIRONMENTAL HEALTH

~~313-2640~~ 313-2640

INDEXED

Jack Fyock Septic Service IS PERMITTED TO INSTALL ALTER

ADDRESS _____ PHONE 988-9270

SUBDIVISION Woodmark, Sec. 1 LOT 42 Blk A ROAD 12201 Mt. Albert Road

PROPERTY OWNER Richard Thompson

ADDRESS _____

SEPTIC TANK CAPACITY 1250 GALLONS

NUMBER OF BEDROOMS 4

125 SQUARE FEET PER BEDROOM

LINEAR FEET OF TRENCH REQUIRED 71'

~~NOT~~ PERMIT SIGNED

AND RETURNED 4/5/97

Serial # B70103635
Inground perm.

REPAIR - PURPOSE - SEPTIC SYSTEM HAS FAILED.

Call for inspection when ground is opened so that a sanitarian can recommend repair. 03/17/95

Install two trenches off existing drywell along contour

Inlet 5'

bottom 12'

stone 7'

PLANS APPROVED BY Donna K. See DATE 3/20/95

COVER NO WORK UNTIL INSPECTED AND APPROVED

NEITHER THE HOWARD COUNTY COUNCIL NOR THE HEALTH DEPARTMENT IS RESPONSIBLE FOR THE SUCCESSFUL OPERATION OF ANY SYSTEM

NOTE: CLEANOUT REQUIRED EVERY 70 FEET OF SEWER LINE AND/OR AT 90° SWEEPS IN LINES FROM HOUSE TO DRAIN FIELDS, 90° ELBOWS NOT ACCEPTABLE.

NOTE: ALL PARTS OF SEPTIC SYSTEMS (I.E. TANK, DISTRIBUTION BOX TRENCHES) TO BE 100 FEET FROM WELL (UNLESS OTHERWISE SPECIFICALLY AUTHORIZED)

NOTE: IF DEEP TRENCH(ES) ARE USED CALL FOR INSPECTION BEFORE AND AFTER PLACING GRAVEL IN TRENCH(ES)

NOTE: NO DRY WELL SHALL EXCEED 15 FOOT IN DIAMETER NO ABSORPTION TRENCH TO EXCEED 100 FEET IN LENGTH

NOTE: ALL PIPE FROM HOUSE TO SEPTIC TANK MUST BE CAST IRON OR SCHEDULE 35/40 PVC OR ABS

PERMIT VOID AFTER TWO YEARS

NOTE: INSTALL STAND PIPE ON SEPTIC TANK AND DRY WELL STAND PIPES MUST BE 6 INCHES IN DIAMETER CAST IRON. CONCRETE OR TERRA COTTA OR PVA OR ABS ACCEPTED. IF TOP OF SEPTIC TANK IS DEEPER THAN 3 FEET. MANHOLE TO GRADE REQUIRED.

NOTE: DISTRIBUTION BOXES MUST HAVE BAFFLES

***INSTALLER IS RESPONSIBLE FOR OBTAINING FINAL APPROVAL ON THIS PERMIT**

50759D

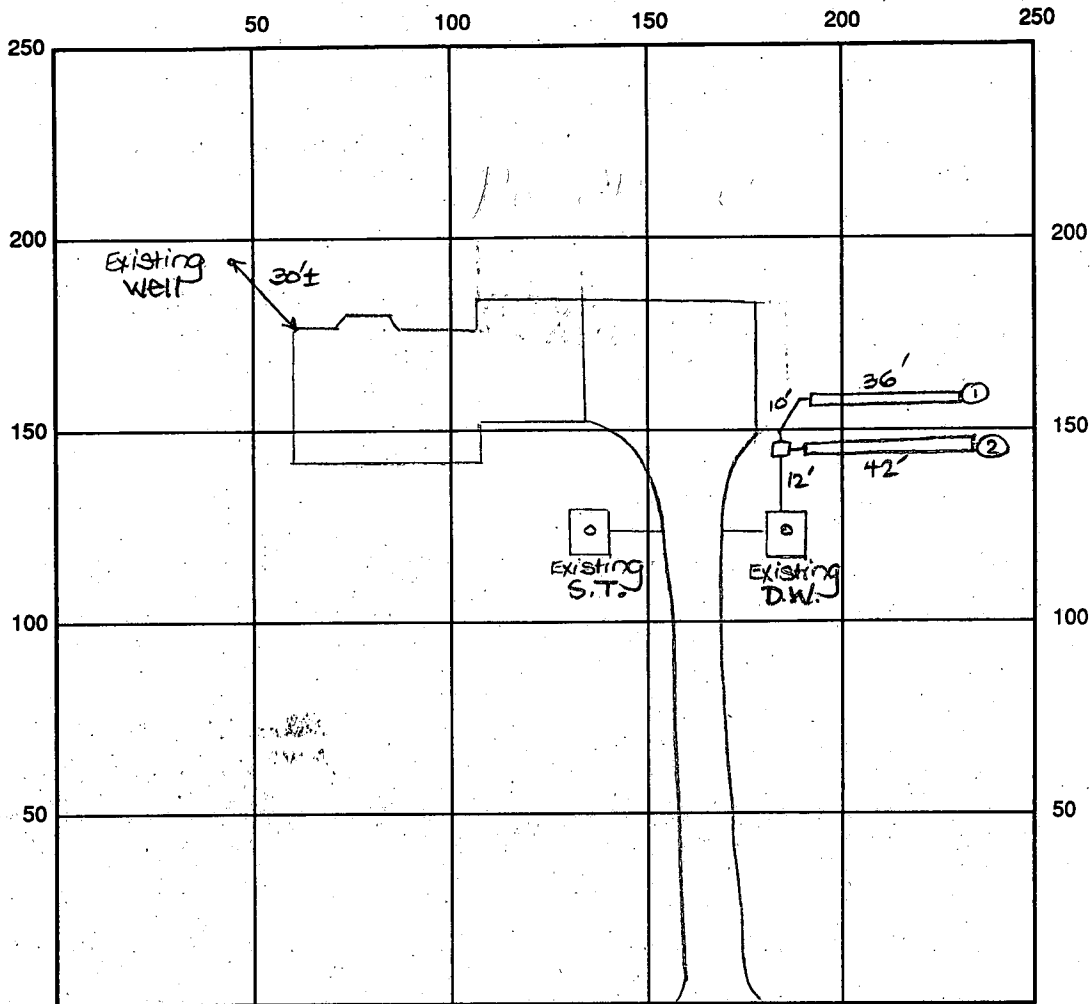

INDICATE NORTH - NAME ADJOINING ROADWAY AS BASE LINE

MT. Albert Road

SEPTIC TANK LEVEL Existing CLEANOUTS one on s.t., one on d.w.

DISTRIBUTION BOX LEVEL OK

DRAIN FIELD/TITLE DEPTH 12 FT. TRENCH WIDTH 2 FT. INLET DEPTH 5 FT.

EFFECTIVE GRAVEL DEPTH 7 FT. TOTAL LENGTH 36' 42' FT. → 78' total

NUMBER OF TRENCHES 2 ONE SIDEWALL/~~BOTTOM~~ AREA 546 SQ. FT. + Existing

DRYWALL INSIDE DIAMETER Existing FT. EFFECTIVE DEPTH BELOW INLET Existing FT.

ABSORBENT AREA 546 SQ. FT. + Existing

REMARKS: 3/20/95 final - OK to cover all work. DKS

DATE SYSTEM APPROVED 3/20/95 INSPECTOR Souma & See

*Double
6/13/80 AM
6/13/80 3P.M.*

*approved 6/13/80
J. Stanger*

PERMIT

P 30703

A 12866

SEWAGE DISPOSAL SYSTEM

MARYLAND STATE DEPARTMENT OF HEALTH

HOWARD COUNTY

INDEXED

ELLICOTT CITY

DISTRICT 3rd

DATE 5/28/80

Mr. Paul Schissler
South Carroll Backhoe Service

IS PERMITTED TO INSTALL ALTER

ADDRESS 7311 Brangles Road, Marriottsville, Md. 21104 PHONE 795-2642

SUBDIVISION Woodmark ROAD 12201 ~~12158~~ Mt. Albert Road LOT 42, Block A, Sec. 1
building permit states address as 12201 Mt. Albert Rd.

PROPERTY OWNER Mr. & Mrs. Richard Thompson

ADDRESS 1126 Pleasant Valley Drive, Catonsville, Md. 21228 Phone: 788-3226

SPECIFICATIONS 4 bedrooms

SEPTIC TANK CAPACITY 1250 GALLONS

DRAIN FIELD _____ DEPTH _____ FEET. BOTTOM AREA _____ SQ. FT.

DEEP TRENCH _____ DEPTH _____ FEET. BOTTOM AREA _____ SQ. FT.

SEEPAGE PITS ABSORBENT SIDE-WALL AREA 150 SQ. FT. per bedroom.

INLET PIPE 3-4 FT. BELOW ORIGINAL GRADE. MAXIMUM DEPTH 12 FT. BELOW ORIGINAL GRADE

EFFECTIVE DEPTH AT _____ FT. BELOW ORIGINAL GRADE.

LOCATE DISPOSAL AREA 100 FT. FROM rear LOT LINE AND 80 FT. FROM right side LOT LINE AS SEEN WHEN

FACING LOT FROM the road.

Okay to use trench off dry well, after 5 ft. earth buffer, to make up sq. ft. needed. Trench to follow contour of ground and be inspected before gravel is installed.

PLANS APPROVED BY Donald W. Monaghan DATE ~~XXX~~ 3/4/68 & 2/10/76

COVER NO WORK UNTIL INSPECTED AND APPROVED.

NEITHER THE HOWARD COUNTY COUNCIL NOR THE HEALTH DEPARTMENT IS RESPONSIBLE FOR THE SUCCESSFUL OPERATION OF ANY SYSTEM.

NOTE: IF TRENCH IS USED CALL FOR INSPECTION BEFORE PLACING GRAVEL IN TRENCH.

NOTE: NO DRY WELL SHALL EXCEED 15 FOOT IN DIAMETER.

NOTE: ALL PIPE FROM HOUSE TO DISPOSAL AREA MUST BE CAST IRON.

PERMIT VOID AFTER THREE YEARS.

NOTE: INSTALL STAND PIPE ON SEPTIC TANK AND DRY WELL. STAND PIPES MUST BE 6 INCHES IN DIAMETER. CAST IRON, CONCRETE OR TERRAZZO ACCEPTED.

***INSTALLER IS RESPONSIBLE FOR OBTAINING FINAL APPROVAL ON THIS PERMIT.**

A 12866

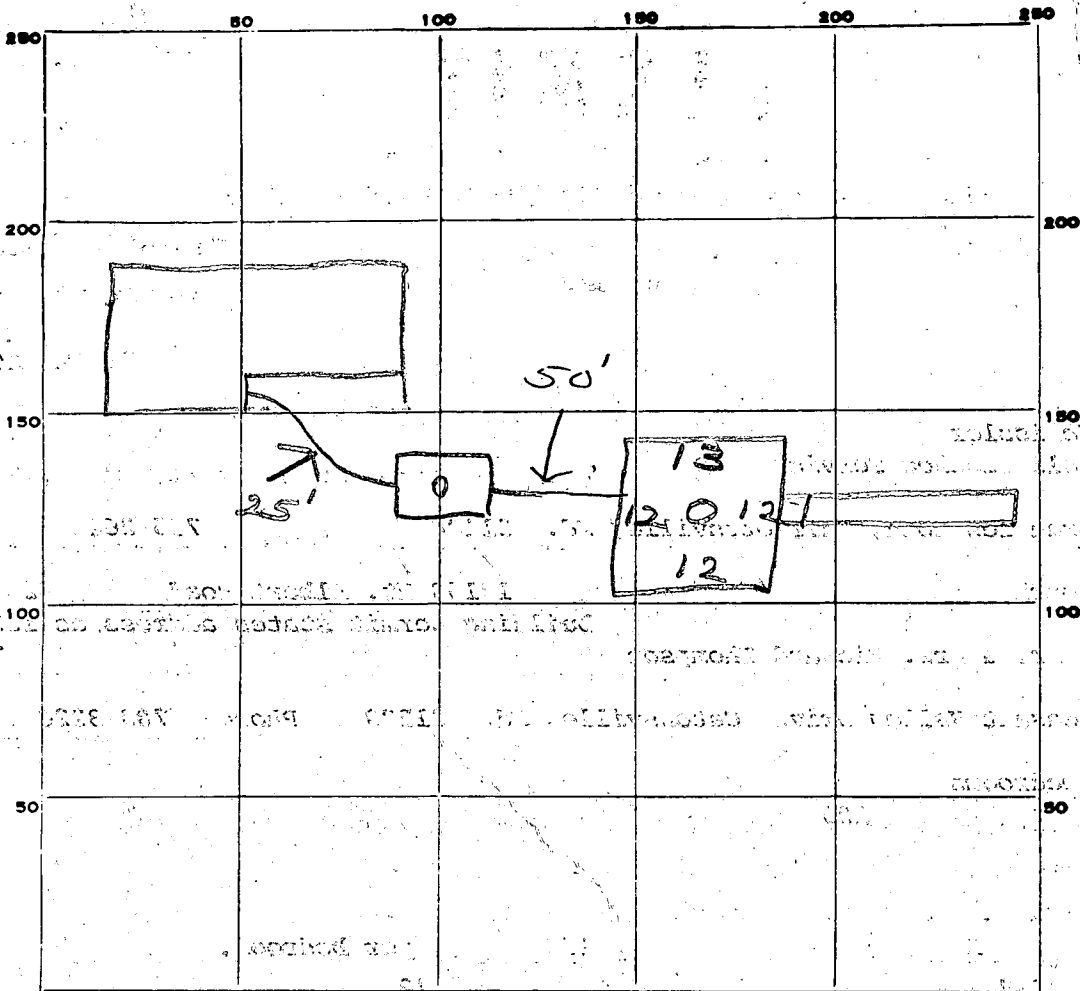

INDICATE NORTH. - NAME ADJOINING ROADWAY AS BASE LINE.

PERMIT CARD MT Albert Rd

SEPTIC TANK, LEVEL

CLEANOUTS ST/DW

DISTRIBUTION BOX, LEVEL Cast iron

TILE FIELD, DEPTH 12 FT. TRENCH WIDTH 2 FT.

GRAVEL DEPTH 9 IN. TOTAL LENGTH 21 FT. 189

NUMBER OF TRENCHES 1 TOTAL BOTTOM AREA _____

SEEPAGE PITS, INSIDE DIAMETER 49 FT. DEPTH BELOW INLET 8 1/2 FT.

ABSORBENT AREA 605 + SQ. FT.

REMARKS 6/3/80 OK to add gravel on trench
6/3/80 OK to cover all work

DATE SYSTEM APPROVED 6/3/80 INSPECTOR J. Stayer

49
 85

 245
 392

 4165
 189

 605

APPLICATION

Buildings permit # 42649

A 12866
P _____

SEWAGE DISPOSAL TESTING

MARYLAND STATE DEPARTMENT OF HEALTH

HOWARD COUNTY

ELLICOTT CITY

DISTRICT 3

DATE 7/21/67

2/10/76 (vertical hole)
(2:00 P.M. - dry hole)
12' deep
Septic Tank - 3 bedroom
4 " " "

1200
750 gal
1000 gal
1250

Dry Well - 150' below org. grade. Inlet pipe to 30' below org. grade. Max depth permitted for dry well below org. grade is 12 ft.

Place Dry Well 100 ft from rear lot line 80 ft from right side line as seen when facing lot from Cantor Lane.

TO: THE COUNTY HEALTH OFFICER
ELLICOTT CITY, MARYLAND

OK to use trench off sewer, after 5' earth buffer, to make up 20 ft. needed. Trench to follow constant contour of ground & be inspected before gravel is installed.

I, HEREBY, APPLY FOR THE NECESSARY TESTS IN ORDER TO CONSTRUCT (OR RECONSTRUCT) A SEWAGE DISPOSAL SYSTEM.

PROPERTY OWNER Woodmark, Inc. Mr. & Mrs. Richard Thompson

ADDRESS 231 Chatham Road, Ellicott City, Md. 1126 Pleasant Valley Dr. 788-3226

PROPERTY LOCATION: BLDG. PERMIT SIGNED AND RETURNED 3/10/68

SUBDIVISION Woodmark, Inc. Catonsville, Md 21228

ROAD AND DESCRIPTION Cantor Lane 12201 Mt. Albert Rd.

OCCUPANT _____ PHONE _____

PERSON TO CONSTRUCT SYSTEM _____

ADDRESS _____ PHONE _____

SIZE OF LOT 245' x 35' x 392' x 210' x 400' TYPE BLDG. 3 or (4)
NUMBER OF BEDROOMS

IF NOT SINGLE RESIDENCE DESCRIBE _____

SIGNATURE OF APPLICANT /s/ Mark A. Wakefield, Jr.

APPROVED BY [Signature] FOR Dry Well DATE 3-4-68
(KIND OF SYSTEM)

REJECTED BY _____ FOR _____ DATE _____
(KIND OF SYSTEM)

HOLD PENDING FURTHER TESTS _____ DATE _____

REASONS FOR REJECTION OR HOLDING _____

THIS IS NOT A PERMIT

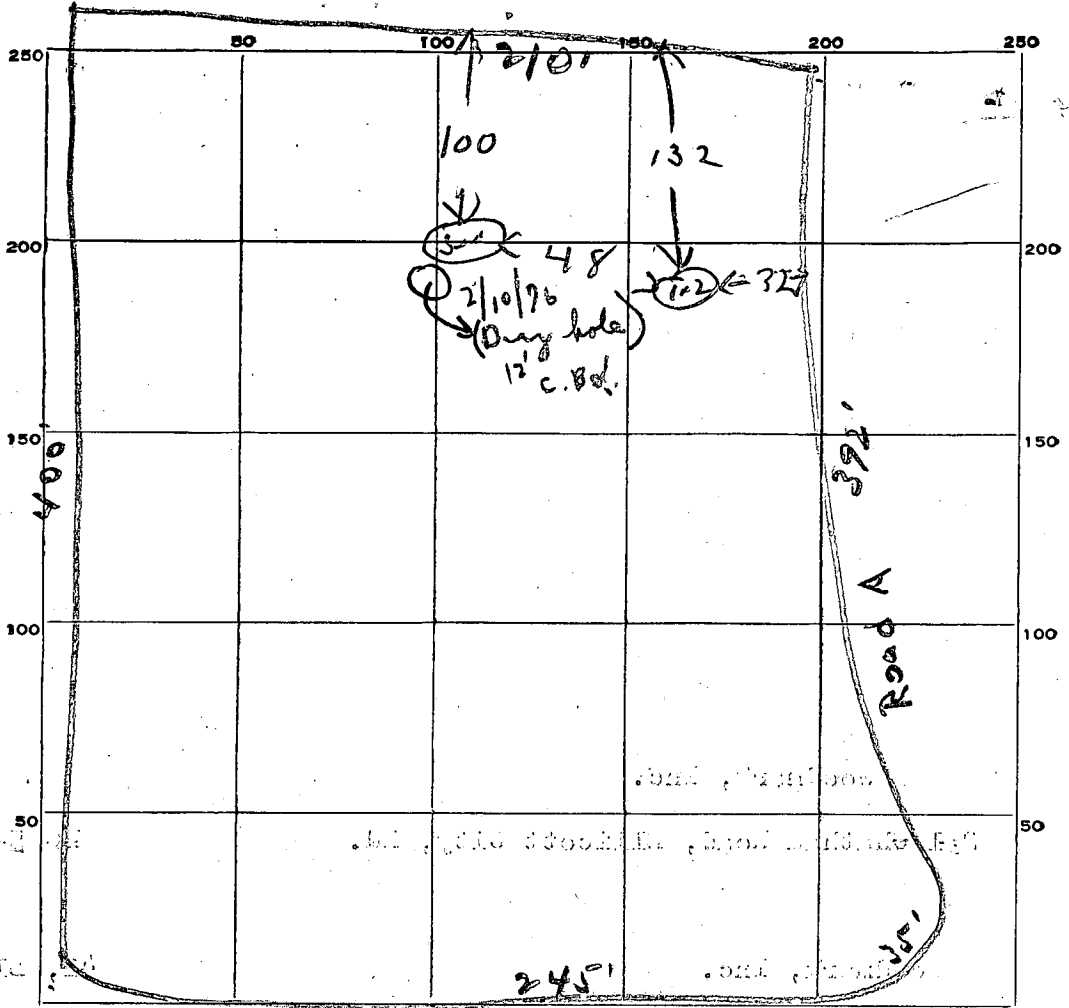

INDICATE NORTH. - NAME ADJOINING ROADWAY AS BASE LINE.

Center Lane

DATE	TEST NO.	DEPTH	PRE-WET		TEST - 1" DROP		TIME
			START	STOP	START	STOP	
7/11/67	1	11 ft	10 36	10 37	10 37	10 39	2 min
	2	4 ft	10 36	10 47	10 47	10 09	12 min
	3	14 ft	10 40	10 48	10 48	11 04	16 min
	4	10 ft	10 41	10 42	10 42	10 45	3 min

SOIL AUGER FINDING _____

TESTED BY W. J. H. H.

REMARKS _____

42A

APPLICATION

SEWAGE DISPOSAL TESTING

MARYLAND STATE DEPARTMENT OF HEALTH

HOWARD COUNTY

ELLICOTT CITY

DISTRICT 3

DATE 7/21/67

A 12866

P _____

Handwritten signature/initials

TO: THE COUNTY HEALTH OFFICER
ELLICOTT CITY, MARYLAND

I, HEREBY, APPLY FOR THE NECESSARY TESTS IN ORDER TO CONSTRUCT (OR RECONSTRUCT) A SEWAGE DISPOSAL SYSTEM.

PROPERTY OWNER Woodmark, Inc.

ADDRESS 231 Chatham Road, Ellicott City, Md. PHONE HO 5-1345

PROPERTY LOCATION:

SUBDIVISION Woodmark, Inc. LOT NO. 42, Blk. A, Sec. 2¹

ROAD AND DESCRIPTION Canter Lane

OCCUPANT _____ PHONE _____

PERSON TO CONSTRUCT SYSTEM _____

ADDRESS _____ PHONE _____

SIZE OF LOT 245' x 55' x 392' x 210' x 400' TYPE BLDG. 3 or 4
NUMBER OF BEDROOMS

IF NOT SINGLE RESIDENCE DESCRIBE _____

SIGNATURE OF APPLICANT /s/ Mark A. Wakefield, Jr.

APPROVED BY [Signature] FOR Dug Well DATE 3-4-68
(KIND OF SYSTEM)

REJECTED BY _____ FOR _____ DATE _____
(KIND OF SYSTEM)

HOLD PENDING FURTHER TESTS _____ DATE _____

REASONS FOR REJECTION OR HOLDING _____

THIS IS NOT A PERMIT

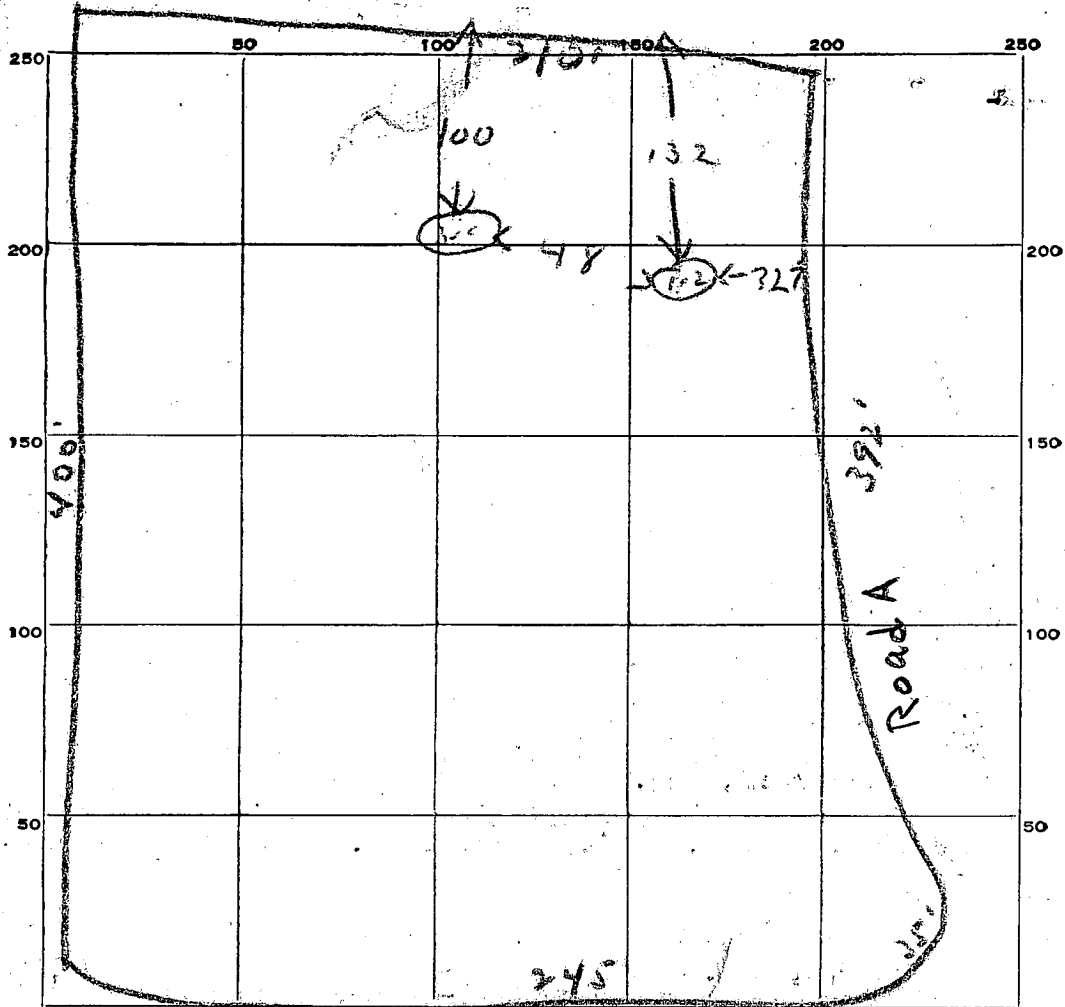

INDICATE NORTH - NAME ADJOINING ROADWAY AS BASE LINE.

Center Lane

DATE	TEST NO.	DEPTH	PRE-WET		TEST - 1" DROP		TIME
			START	STOP	START	STOP	
7/11/69	1	11 ft	10 ³⁶	10 ³⁷	10 ³⁷	10 ³⁸	2 min
	2	4 ft	10 ³⁶	10 ⁴⁷	10 ⁴⁷	10 ⁰⁸	22 min
	3	4 ft	10 ⁴⁰	10 ⁴⁸	10 ⁴⁸	11 ⁰⁴	16 min
	4	10 ft	10 ⁴¹	10 ⁴²	10 ⁴²	10 ⁴²	3 min

SOIL AUGER FINDING

TESTED BY

John J. Miller

REMARKS

42 A



D. G. B., Inc.

12218 BENSON BRANCH ROAD, WOODMARK · ELLICOTT CITY, MD. 21043 · PHONE: 988-9467

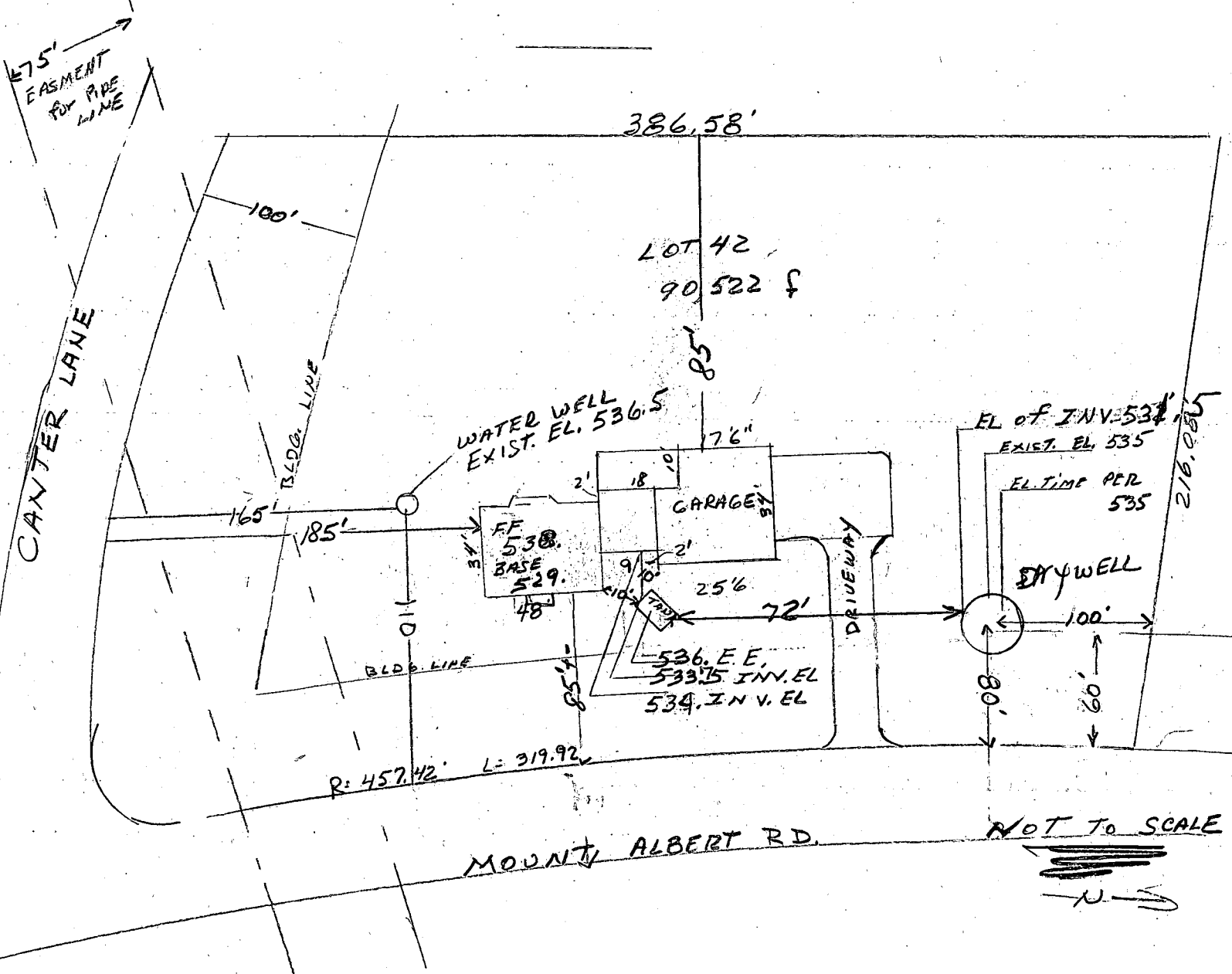

MOUNT ALBERT RD. NOT TO SCALE

3-5-80 Changes made
over phone with
Mr. Blake. DWB

Locations
& elevations
OK
DWB

MR + MRS. RICHARD THOMPSON
12158 MT. ALBERT RD. WOODMARK
LOT 42 BLOCK A LIBER. 759 FOLIO 289
PART C SECTION ONE

Daniel S. Blake Jr. 531-5500

B-1 3258
 SEQUENCE NO. (WRA USE ONLY)
 1 2 3 (SEQ. NO.) 6
 (THIS NUMBER IS TO BE PUNCHED IN COLS. 3-6 ON ALL CARDS)

STATE OF MARYLAND
 WATER RESOURCES ADMINISTRATION
 TAWES STATE OFFICE BLDG., ANNAPOLIS, MARYLAND 21401
 APPLICATION FOR PERMIT TO DRILL WELL

WRA PERMIT NUMBER
 HO-73-3568
 FILL IN THIS FORM COMPLETELY

DATE RECEIVED (WRA USE ONLY)
 1:30 PM
 3/7/80
 Vot

OWNER BLAKE, DAN
 COL 15 LAST NAME FIRST NAME COL. 34
 STREET OR RFD 42218 PEARSON BRANCH RD
 COL 36 COL. 55
 POST OFFICE FELICITY CITY, MD. 21733
 COL 57 COL. 76

B 1 CONTINUED DRILLER INFORMATION
 1 2 3 (SEQ. NO.) 6
 DATE 2/11/80 LICENSE NUMBER 040
 COL. 77 COL. 80
 FIRST NAME GEORGE F. FOSTERDAY LAST NAME
 SIGNATURE George F. Fosterday

B 3 LOCATION OF WELL
 1 2 3 (SEQ. NO.) 6
 COUNTY HOWARD (DO NOT ABBREVIATE COUNTY NAME) 21
 SUBDIVISION WOODMARK 42
 SECTION 42 LOT 42
 COL. 44 COL. 46 COL. 48 COL. 50
 NEAREST TOWN MAYFIELD 52
 MILES FROM TOWN (ENTER 0 IF IN TOWN) 2 71
 COL. 73 COL. 76 COL. 77 COL. 78

B 2 WELL INFORMATION
 1 2 3 (SEQ. NO.) 6
 MAXIMUM PUMPING RATE (GALLONS PER MINUTE) 5 8 12
 AVERAGE DAILY QUANTITY NEEDED (GALLONS PER DAY) 600 14 20

B 4 DIRECTION FROM TOWN (CIRCLE APPROPRIATE BOX)
 1 2 3 (SEQ. NO.) 6
 N NORTH E EAST NE NORTHEAST SE SOUTHEAST
 S SOUTH W WEST NW NORTHWEST SW SOUTHWEST
 8 8 8 8 8 8
 NEAR WHAT ROAD CARRIAGES MILL RD.
 ON WHICH SIDE OF ROAD (CIRCLE APPROPRIATE BOX) N 32 S 32 E 32 W 32
 DISTANCE FROM ROAD (ENTER DISTANCE AND CIRCLE APPROPRIATE BOX) 600 34 37 38 39

USE FOR WATER (CIRCLE APPROPRIATE BOX)
 HOME (SINGLE OR DOUBLE HOUSEHOLD UNIT ONLY)
 FARMING, AGRICULTURE, IRRIGATION
 INDUSTRIAL, COMMERCIAL, STATE AND FEDERAL GOVERNMENT.
 MUNICIPAL WATER SUPPLY } MUST HAVE STATE HEALTH DEPT. APPROVAL
 PRIVATE WATER COMPANY
 TEST

DRAW A SKETCH BELOW SHOWING LOCATION OF WELL IN RELATION TO NEARBY TOWNS, ROADS AND STREAMS WITH NORTH IN THE DIRECTION OF THE ARROW, AND GIVE DISTANCE FROM WELL TO NEAREST ROAD JUNCTION OR STREAM CROSSING SHOWN ON THE SKETCH. ALSO SHOW, BY MEANS OF AN "X", THE WELL LOCATION IN THE BOX BELOW AND THE BOX NUMBER FROM THE WELL LOCATION MAP.

APPROXIMATE DEPTH OF WELL 150 FEET
 24 28

APPROXIMATE DIAMETER OF WELL 10 (NEAREST INCH)

METHOD OF DRILLING USED (CIRCLE APPROPRIATE METHOD)
 BORED (OR AUGERED) JETTED DRIVEN
 30-37 AIR-ROTARY AIR-PERCUSSION ROTARY (HYDRAULIC ROTARY)
 CABLE REVERSE-ROTARY DRIVE-POINT
 OTHER (DESCRIBE)

REPLACEMENT OR DEEPEINED WELLS (CIRCLE APPROPRIATE BOX)
 THIS WELL WILL NOT REPLACE AN EXISTING WELL
 THIS WELL WILL REPLACE A WELL THAT WILL BE ABANDONED AND SEALED
 THIS WELL WILL REPLACE A WELL THAT WILL BE USED AS A STANDBY
 THIS WELL WILL DEEPEIN AN EXISTING WELL PERMIT NUMBER OF WELL TO BE REPLACED OR DEEPEINED (IF AVAILABLE)
 41 52

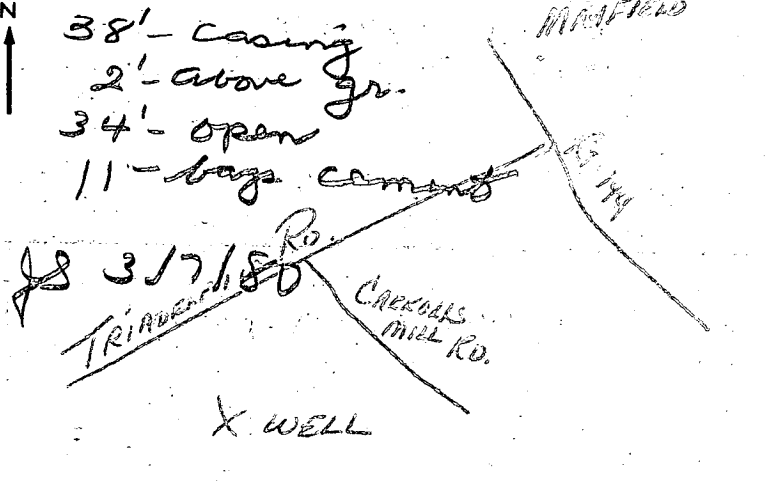

NOT TO BE FILLED IN BY DRILLER (WRA USE ONLY)
 APPROPRIATION PERMIT NUMBER [] ENGINEER REVIEW DISTRICT NO. []
 FORCE [] WRITE INITIALS IN BOX CONDITIONS []
 67 68 70 71 72 73 74 75 76 77 78 79

BOX NUMBER E 810 N 520
 NORTH COORDINATE [] 50 51 52 53 54 55
 EAST COORDINATE [] 57 58 59 60 61 62 63
 ELEVATION AT WELL HEAD (FEET) [] 65 66 67 68
 0/5 5/5 0/0 5/0

B 4 CONTINUED HEALTH DEPARTMENT APPROVAL
 1 2 3 (SEQ. NO.) 6
 STATE HEALTH (CIRCLE BOX) Howard COUNTY NAME 116535 COUNTY NO.
 MO. DAY YR. 021580
 DATE APPROVED BY Donald J. Conacher, Esq.

B 5 SPECIAL CONDITIONS 8-63 (WRA USE ONLY)
 1 2 3 (SEQ. NO.) 6

SEQUENCE NO. (WRA USE ONLY)
 C 1 3055
 1 2 3 (SEQ. NO.) 6
 (THIS NUMBER IS TO BE PUNCHED IN CDS, 3-6 ON ALL CARDS)

STATE OF MARYLAND
 WATER RESOURCES ADMINISTRATION
 TAWES STATE OFFICE BLDG., ANNAPOLIS, MD. 21401
 WELL COMPLETION REPORT

THIS REPORT MUST BE SUBMITTED WITHIN 30 DAYS AFTER WELL COMPLETION
 FILL IN THIS FORM COMPLETELY
 COUNTY NUMBER

DATE RECEIVED (WRA USE ONLY) 3/4/60 DEPTH OF WELL 140 PERMIT NO. FROM "PERMIT TO DRILL WELL" 70-73-3565
 DATE WELL COMPLETED 3/4/60 (TO NEAREST FOOT) 22 26
 DRILLERS IDENTIFICATION NO. 40

OWNER BLAKE DAN FIRST NAME
 LAST NAME 12218 BENSON BRANCH RD POST OFFICE FELICITY, Md.
 STREET OR RFD

WELL LOG

STATE THE KIND OF FORMATIONS PENETRATED, THEIR COLOR, DEPTH, THICKNESS AND IF WATER BEARING

DESCRIPTION (USE ADDITIONAL SHEETS IF NECESSARY)	FEET		CHECK IF WATER BEARING
	FROM	TO	
TOP SOIL	0	4	
SHALEY	4	12	
SANDY	12	35	
SANDSTONE	25	40	
MICA	40	54	
SANDSTONE	54	64	
MICA	64	90	
SANDSTONE	90	95	
MICA	95	140	

WELL DESCRIPTION

GROUTING RECORD

WELL HAS BEEN-GROUTED (CIRCLE APPROPRIATE BOX) YES NO

TYPE OF GROUTING MATERIAL (CIRCLE BOX)
 CEMENT BENTONITE CLAY

NO. OF BAGS 11 NO. OF POUNDS 1100

GALLONS OF WATER 55

DEPTH OF GROUT SEAL (TO NEAREST FOOT)
 FROM 0 FT. TO 34 FT.
 (ENTER 0 IF FROM SURFACE)

CASING RECORD

INSERT APPROPRIATE CODE BELOW

STEEL CONCRETE
 PLASTIC OTHER

MAIN CASING TYPE NOMINAL DIAMETER TOP (MAIN CASING) (NEAREST INCH) 6 TOTAL DEPTH OF MAIN CASING (NEAREST FOOT) 38

PUMPING TEST

HOURS PUMPED (TO NEAREST HOUR) 3

PUMPING RATE (GALLONS PER MINUTE TO NEAREST GALLON) 8

METHOD USED TO MEASURE PUMPING RATE Bucket

WATER LEVEL: (DISTANCE FROM LAND SURFACE)
 BEFORE PUMPING 35 (NEAREST FOOT)
 WHEN PUMPING 140 (NEAREST FOOT)

TYPE OF PUMP USED (CIRCLE APPROPRIATE BOX) (FOR PUMPING TEST)
 AIR PISTON TURBINE
 CENTRIFUGAL ROTARY OTHER (DESCRIBE BELOW)
 JET SUBMERSIBLE

OTHER CASING (IF USED)

DIAMETER (INCH) _____ DEPTH (FEET) FROM _____ TO _____

SCREEN RECORD

INSERT APPROPRIATE CODE BELOW

STEEL BRASS OR BRONZE OPEN HOLE
 PLASTIC OTHER

PUMP INSTALLED

TYPE OF PUMP (WRITE APPROPRIATE LETTER IN BOX - SEE ABOVE: A, C, J, P, R, S, T, O) I

DRILLER WILL INSTALL PUMP (CIRCLE APPROPRIATE BOX) YES NO

CAPACITY: GALLONS PER MINUTE (TO NEAREST GALLON) _____ 31 _____ 35

PUMP HORSE POWER _____ 37 _____ 41

PUMP COLUMN LENGTH (NEAREST FOOT) _____ 43 _____ 47

CASING HEIGHT (CIRCLE APPROPRIATE BOX AND ENTER CASING HEIGHT)
 ABOVE BELOW
 LAND SURFACE (NEAREST FOOT) 2

CIRCLE APPROPRIATE BOXES

A WELL WAS ABANDONED AND SEALED WHEN THIS WELL WAS COMPLETED

E ELECTRIC LOG OBTAINED

P TEST WELL CONVERTED TO PRODUCTION WELL

I HEREBY CERTIFY THAT I HAVE COMPLIED WITH ALL CONDITIONS STATED ON THE ABOVE-CAPTIONED "PERMIT TO DRILL WELL", AND THAT INFORMATION CONTAINED IN THIS REPORT IS TRUE, ACCURATE, AND COMPLETE TO THE BEST OF MY KNOWLEDGE, INFORMATION AND BELIEF.

DRILLERS NAME: George F. Easterday
 (PLEASE PRINT) George A. Easterday
 SIGNATURE

DEPTH (NEAREST WHOLE FOOT) FROM 40 TO 140

EACH SCREEN

1	2	3	4	5	6
8	9	11	15	17	21
23	24	26	30	32	36
38	39	41	45	47	51

SLOT SIZE 1. _____ 2. _____ 3. _____

DIAMETER OF SCREEN _____ (NEAREST INCH)
 FROM _____ TO _____

GRAVEL PACK _____

IF WELL DRILLED WAS A FLOWING WELL CIRCLE BOX 68 F

WRA USE ONLY (NOT TO BE FILLED IN BY DRILLER)

T (E.R.O.S.) W O
 70 72 74 75 76
 TELESCOPE CASING LOG INDICATOR OTHER DATA AVAILABLE

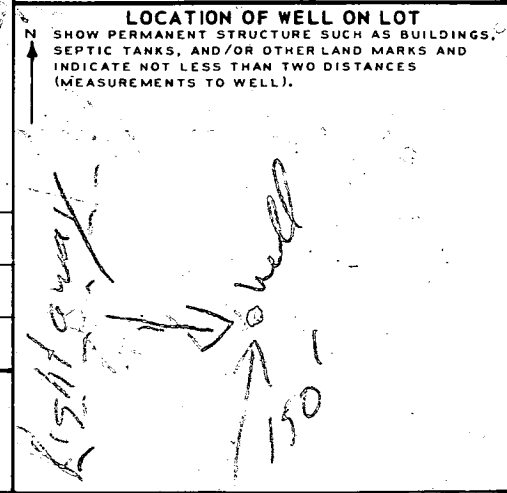

** TRANSMIT CONFIRMATION REPORT **

Journal No. : 001
Receiver : 97667705
Transmitter : HOCO ENVHEALTH
Date : Mar 16, 95 8:56
Time : 01'08
Mode : NORM
Document : 02 Pages
Result : 0 K

** TRANSMIT CONFIRMATION REPORT **

Journal No. : 002
Receiver : 95311256
Transmitter : HOCO ENVHEALTH
Date : Mar 16,95 9:06
Time : 01'08
Mode : NORM
Document : 02 Pages
Result : 0 K

4/13/80 - A.M.
4/13/80 - P.M.

J. Stayer
P 30703
A 12866

PERMIT

SEWAGE DISPOSAL SYSTEM

MARYLAND STATE DEPARTMENT OF HEALTH

HOWARD COUNTY

INDEXED

ELLICOTT CITY

DISTRICT 3rd

DATE 5/28/80

Mr. Paul Schissler
South Carroll Backhoe Service

IS PERMITTED TO INSTALL ALTER

ADDRESS 7311 Brangles Road, Marriottsville, Md. 21104 PHONE 795-2642

SUBDIVISION Woodmark ROAD 12201 12158 Mt. Albert Road LOT 42, Block A, Sec. 1
building permit states address as 12201 Mt. Albert Rd.

PROPERTY OWNER Mr. & Mrs. Richard Thompson

ADDRESS 1126 Pleasant Valley Drive, Catonsville, Md. 21228 Phone: 788-3226

SPECIFICATIONS 4 bedrooms

SEPTIC TANK CAPACITY 1250 GALLONS

DRAIN FIELD _____ DEPTH _____ FEET. BOTTOM AREA _____ SQ. FT.

DEEP TRENCH _____ DEPTH _____ FEET. BOTTOM AREA _____ SQ. FT.

SEEPAGE PITS ABSORBENT SIDE-WALL AREA 150 SQ. FT. per bedroom.

INLET PIPE 3-4 FT. BELOW ORIGINAL GRADE. MAXIMUM DEPTH 12 FT. BELOW ORIGINAL GRADE

EFFECTIVE DEPTH AT _____ FT. BELOW ORIGINAL GRADE.

LOCATE DISPOSAL AREA 100 FT. FROM rear LOT LINE AND 80 FT. FROM right side LOT LINE AS SEEN WHEN

FACING LOT FROM the road.

Okay to use trench off dry well, after 5 ft. earth buffer, to make up sq. ft. needed. Trench to follow contour of ground and be inspected before gravel is installed.

PLANS APPROVED BY Donald W. Monaghan DATE EXX 3/4/68 & 2/10/76

COVER NO WORK UNTIL INSPECTED AND APPROVED.

NEITHER THE HOWARD COUNTY COUNCIL NOR THE HEALTH DEPARTMENT IS RESPONSIBLE FOR THE SUCCESSFUL OPERATION OF ANY SYSTEM.

NOTE: IF TRENCH IS USED CALL FOR INSPECTION BEFORE PLACING GRAVEL IN TRENCH.

NOTE: NO DRY WELL SHALL EXCEED 15 FOOT IN DIAMETER.

NOTE: ALL PIPE FROM HOUSE TO DISPOSAL AREA MUST BE CAST IRON.

PERMIT VOID AFTER THREE YEARS.

NOTE: INSTALL STAND PIPE ON SEPTIC TANK AND DRY WELL. STAND PIPES MUST BE 6 INCHES IN DIAMETER. CAST IRON, CONCRETE OR TERRA COTTA ACCEPTED.

***INSTALLER IS RESPONSIBLE FOR OBTAINING FINAL APPROVAL ON THIS PERMIT.**

A 12866

PRIVATE WELL
& SEPTIC

NOTE: A VACUUM BREAKER
WILL BE INSTALLED
ON JOB AS PER
CODE.

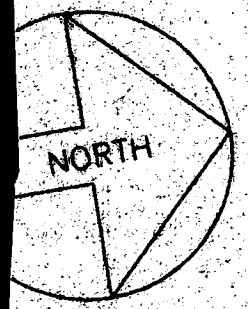

EX. 75' WIDE EASEMENT FOR PIPE LINE

FENCE DATA:
PROP. 5' HIGH WOOD FENCE
PER CODE - BY OWNER

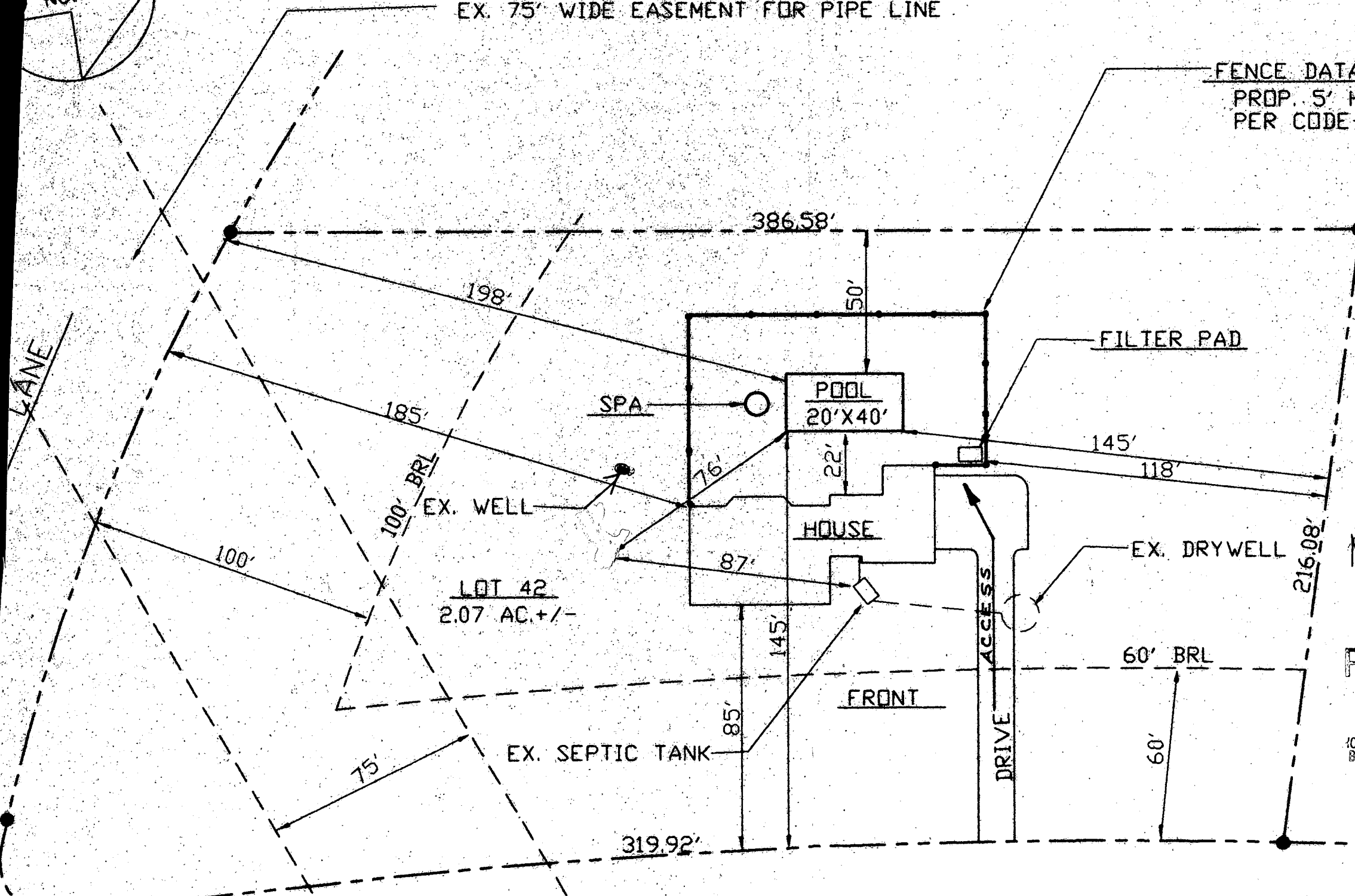

PROPOSED
POOL HAS
NO IMPACT
MR 1/15/97

RECEIVED
JAN 15 1997
TOWARD COUNTY HEALTH DEPARTMENT
BUREAU OF ENVIRONMENTAL HEALTH