

C1 3688

SEQUENCE NO. (DENV USE ONLY)

STATE OF MARYLAND WELL COMPLETION REPORT

THIS REPORT MUST BE SUBMITTED WITHIN 45 DAYS AFTER WELL IS COMPLETED.

(THIS NUMBER IS TO BE PUNCHED IN COLS. 3-6 ON ALL CARDS)

COUNTY NUMBER A 32936

ST/CO USE ONLY DATE RECEIVED

DATE WELL COMPLETED

Depth of Well

PERMIT NO. FROM "PERMIT TO DRILL WELL"

060915

042195

2250

H0-94-0439

OWNER Alteri Homes

STREET OR RFD last name Coventry Meadows first name

TOWN West Friendship

SUBDIVISION Coventry Meadows

SECTION

LOT 4

WELL LOG

Not required for driven wells

STATE THE KIND OF FORMATIONS PENETRATED, THEIR COLOR, DEPTH, THICKNESS AND IF WATER BEARING

Table with columns: DESCRIPTION (Use additional sheets if needed), FEET (FROM, TO), Check if water bearing. Rows: Overburden, Brown Shale, Gray Rock.

water was encountered at 120 & 225'

GROUTING RECORD

WELL HAS BEEN GROUTED (Circle Appropriate Box) TYPE OF GROUTING MATERIAL CEMENT CM BENTONITE CLAY BC NO. OF BAGS 22 NO. OF POUNDS 2200 GALLONS OF WATER 132 DEPTH OF GROUT SEAL (to nearest foot) from 0 ft. to 55 ft.

CASING RECORD

ST CO STEEL CONCRETE PL OT PLASTIC OTHER MAIN CASING TYPE PL Nominal diameter top (main) casing (nearest inch) 6. Total depth of main casing (nearest foot) 55.

OTHER CASING (if used)

Table for other casing with columns: diameter inch, depth (feet) from, to.

SCREEN RECORD

ST BR HO STEEL BRASS OPEN HOLE PL OT PLASTIC OTHER screen type or open hole insert appropriate code below. Table for screen depth and slot size.

IN HARD ROCK AREAS, IDENTIFY SPECIFICALLY WHERE SATURATED FRACTURES WERE OBSERVED.

WELL HYDROFRACTURED yes Y no N

- A A WELL WAS ABANDONED AND SEALED WHEN THIS WELL WAS COMPLETED
E ELECTRIC LOG OBTAINED
P TEST WELL CONVERTED TO PRODUCTION WELL

I HEREBY CERTIFY THAT THIS WELL HAS BEEN CONSTRUCTED IN ACCORDANCE WITH COMAR 26.04.04 "WELL CONSTRUCTION" AND IN CONFORMANCE WITH ALL CONDITIONS STATED IN THE ABOVE CAPTIONED PERMIT, AND THAT THE INFORMATION PRESENTED HEREIN IS ACCURATE AND COMPLETE TO THE BEST OF MY KNOWLEDGE.

DRILLERS IDENT. NO. 399

DRILLERS SIGNATURE (MUST MATCH SIGNATURE ON APPLICATION) Allen Compton

SITE SUPERVISOR (sign. of driller or journeyman responsible for sitework if different from permittee)

GRAVEL PACK IF WELL DRILLED WAS FLOWING WELL INSERT F IN BOX 68

MDE USE ONLY (NOT TO BE FILLED IN BY DRILLER)

T (E.R.O.S.) W Q 70 72 74 75 76 TELESCOPE CASING LOG INDICATOR OTHER DATA

C 3

PUMPING TEST HOURS PUMPED (nearest hour) 3 PUMPING RATE (gal. per min. to nearest gal.) 13 METHOD USED TO MEASURE PUMPING RATE Submersible WATER LEVEL (distance from land surface) BEFORE PUMPING 36 WHEN PUMPING 45 TYPE OF PUMP USED (for test) S submersible

PUMP INSTALLED DRILLER WILL INSTALL PUMP YES (NO) IF DRILLER INSTALLS PUMP, THIS SECTION MUST BE COMPLETED FOR ALL WELLS EXCEPT HOME USE TYPE OF PUMP INSTALLED PLACE (A,C,J,P,R,S,T,O) IN BOX - SEE ABOVE: CAPACITY: GALLONS PER MINUTE (to nearest gallon) PUMP HORSE POWER PUMP COLUMN LENGTH (nearest ft.) CASING HEIGHT (circle appropriate box and enter casing height) LAND SURFACE (nearest foot)

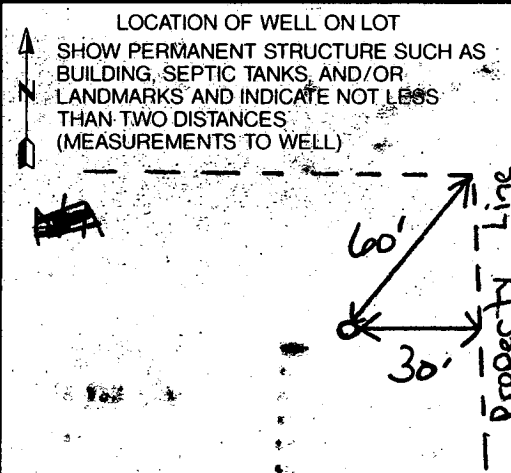



HOWARD COUNTY HEALTH DEPARTMENT

Joyce M. Boyd, M.D., County Health Officer

February 10, 1995

Richard & Susan Hunt
1445 Coventry Meadows Drive
Sykesville, MD 21784

RE: Coventry Meadows, Lot 4
1440 Coventry Meadows Drive

Dear Mr. & Mrs. Richard & Susan Hunt,

On February 2, 1995 the owner of adjacent Lot 15 informed this office of a possible well location conflict. The owner suggests that your well (HO-94-0173) is 10 to 54 feet onto her lot, and she has advised us that your builder concurs.

It would seem in your best interest to resolve this matter before proceeding with house construction.

Thank you for you for your cooperation in this matter. I can be contacted at (410)313-2640/2641.

Yours truly,

Craig Williams, Director
Water & Sewerage Program

cc: Amy Mc Millen
file

3/27/95 MS BROCCOLINO CALLED TO REPORT THAT EXCAVATION HAD BEGUN FOR THE HOUSE, SHE WONDERED WHY THE OWNER HAD BEEN ALLOWED TO CONTINUE BUILDING, AND EXPRESSED FRUSTRATION THAT I "HAD DONE NOTHING"

I EXPLAINED THAT I HAD ADVISED THE OWNERS OF THE CONCERN, BUT IF THEY DID NOT AGREE THE WELL WAS OFF-LOT, THIS WAS NOT THE FORUM TO RESOLVE THE DISPUTE

~~TO: JOHN DREISCH~~
~~ISSUE RESOLVED~~
~~NEW WELL SITE~~



HOWARD COUNTY HEALTH DEPARTMENT

Joyce M. Boyd, M.D., County Health Officer

April 5, 1995

TO: John Dreisch, Chief
Inspection and Enforcement Division

FROM: Craig Williams, Program Director (CW)
Water and Sewerage Program

SUBJECT: Building Permit #57744
Lot 4, Coventry Meadows Subdivision
1445 Coventry Meadows Drive
Sykesville, Maryland 21784

This is to request issuance of a "stop work order" for the above referenced residential construction permit due to discovery that the property is without an established water supply.

The permitted well for this property was drilled off the lot. It would be inappropriate to continue construction until a new supply has been established and the status of the original well is resolved (i.e. well properly abandoned).

CW:hs

cc: Richard Hunt
David Hammerman
Frank Skinner



HOWARD COUNTY HEALTH DEPARTMENT

Joyce M. Boyd, M.D., County Health Officer

April 6, 1995

Richard and Susan Hunt
1445 Coventry Meadows Drive
Sykesville, Maryland 21784

RE: Coventry Meadows, Lot 4
1440 Coventry Meadows Drive

Dear Mr. and Mrs. Hunt:

In a letter from this office, dated February 16, 1995, a question was raised as to the location of the permitted well for the above referenced property and suggesting that house construction be delayed until the matter was resolved.

On March 27, 1995, apparently in response to this notice, our office received a new well construction permit application for this property in the name of Altieri Homes. Our well site inspection revealed that foundation excavation and preliminary driveway construction had been initiated.

The evidence now being clear that the original well is not on the property, we formally requested (see letter attached) that a stop work order be issued on the house construction until the new water supply is established.

Prior to the issuance of the permit for the new well, this is to request that you contact this office to schedule a conference, including your builder, to clarify the remaining steps to be taken. Aside from drilling a new well, there is need to address the disposition of the original well. Assuming that there are no plans for it to be placed into service, it would need to be abandoned and sealed. Since this well is not on your property, the consent of the property owner for Lot 15 is needed for the work to be completed.

Another item for discussion is septic system installation plans. While the plans submitted with your building permit application were properly drawn and approved, we would like to discuss the option for installing the system somewhat higher on the property. Our site inspection revealed some cause for concern about conditions in portions of the recorded sewage easement. It appears that your construction plans would allow installation of the system higher on the property with no particular inconvenience, and there is reason to believe this would provide significant improvement in the performance of the system.

I know that this is a difficult beginning for construction of your new home, but through this meeting it is my sincere hope that all issues with the Health Department can be set on the right track, and the construction process can be resumed without further disruption.

Richard and Susan Hunt

- 2 -

April 6, 1995

To schedule the requested conference, or to discuss any questions, please give me a call at 313-2640.

Yours truly,

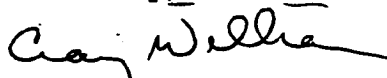

Craig D. Williams, Program Director
Water and Sewerage Program

CDW:hs

cc: Altieri Homes
Frank Skinner



HOWARD COUNTY HEALTH DEPARTMENT

Joyce M. Boyd, M.D., County Health Officer

April 6, 1995

LTRA RECEIVED ACCESS TO NEIGHBORS PROPERTY DENIED FOR PURPOSE OF WELL ABANDONMENT. OK TO PROCEED WITH ISSUANCE OF WELL PERMIT

Richard and Susan Hunt 1445 Coventry Meadows Drive Sykesville, Maryland 21784

RE: Coventry Meadows, Lot 4 1440 Coventry Meadows Drive

WE WILL NEED TO CONTACT OWNER OF OTHER PROPERTY RE: ABANDONMENT (CW) 4/11/95

Dear Mr. and Mrs. Hunt:

In a letter from this office, dated February 16, 1995, a question was raised as to the location of the permitted well for the above referenced property and suggesting that house construction be delayed until the matter was resolved.

On March 27, 1995, apparently in response to this notice, our office received a new well construction permit application for this property in the name of Altieri Homes. Our well site inspection revealed that foundation excavation and preliminary driveway construction had been initiated.

The evidence now being clear that the original well is not on the property, we formally requested (see letter attached) that a stop work order be issued on the house construction until the new water supply is established.

Prior to the issuance of the permit for the new well, this is to request that you contact this office to schedule a conference, including your builder, to clarify the remaining steps to be taken. Aside from drilling a new well, there is need to address the disposition of the original well. Assuming that there are no plans for it to be placed into service, it would need to be abandoned and sealed. Since this well is not on your property, the consent of the property owner for Lot 15 is needed for the work to be completed.

Another item for discussion is septic system installation plans. While the plans submitted with your building permit application were properly drawn and approved, we would like to discuss the option for installing the system somewhat higher on the property. Our site inspection revealed some cause for concern about conditions in portions of the recorded sewage easement. It appears that your construction plans would allow installation of the system higher on the property with no particular inconvenience, and there is reason to believe this would provide significant improvement in the performance of the system.

I know that this is a difficult beginning for construction of your new home, but through this meeting it is my sincere hope that all issues with the Health Department can be set on the right track, and the construction process can be resumed without further disruption.

PC S. HUNT + D. ALTEI NEW BP PLAN TUBE

Richard and Susan Hunt

- 2 -

April 6, 1995

To schedule the requested conference, or to discuss any questions, please give me a call at 313-2640.

Yours truly,

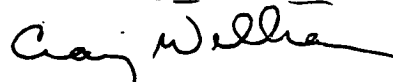

Craig D. Williams, Program Director
Water and Sewerage Program

CDW:hs

cc: Altieri Homes
Frank Skinner