

Retest
1-26-90
10:00am

APPLICATION

PERCOLATION TESTING

A 32936

P _____

HOWARD COUNTY HEALTH DEPARTMENT
BUREAU OF ENVIRONMENTAL HEALTH
P.O. BOX 476 ELLICOTT CITY, MARYLAND 21043
TELEPHONE: 461-9933

DISTRICT _____

DATE 10-4-83

TO: THE COUNTY HEALTH OFFICER
ELLICOTT CITY, MARYLAND

I, HEREBY, APPLY FOR THE NECESSARY TEST IN ORDER TO CONSTRUCT (OR RECONSTRUCT) A SEWAGE DISPOSAL SYSTEM.

PROPERTY OWNER Richard + Susan Hunt

ADDRESS 1445 Coventry Meadows Drive PHONE 410-715-1624

PROSPECTIVE BUYER _____

ADDRESS _____ PHONE _____

PROPERTY LOCATION:

SUBDIVISION Coventry Meadows LOT NO. 4, Sec-1 Retest

ROAD AND DESCRIPTION Route 32 (1440 Coventry Meadows Drive)

TAX MAP 9 PARCEL # 71

SIZE OF LOT 3 ac TYPE BLDG. SFD
(SINGLE FAMILY DWELLING OR COMMERCIAL)

THE SYSTEM INSTALLED UNDER THIS APPLICATION IS ACCEPTABLE ONLY UNTIL PUBLIC FACILITIES BECOME AVAILABLE. I FULLY UNDERSTAND THE FEE CONNECTED WITH THE FILING OF THIS PERC TEST APPLICATION IS NON-REFUNDABLE UNDER ANY CIRCUMSTANCES. I ALSO AGREE TO COMPLY WITH ALL M.O.S.H.A. REQUIREMENTS IN TESTING THIS LOT.

(SIGNATURE OF APPLICANT)

APPROVED BY _____ FOR _____ DATE _____

REJECTED BY _____ FOR _____ DATE _____

HOLD PENDING FURTHER TESTS _____ DATE _____

REASONS FOR REJECTION OR HOLDING 1-29-90 SDA to be moved uphill away from marginal soils. JEN

BLDG. PERMIT SIGNED AND RETURNED 01/13/95
Serial # 57744 - SFD-4/Benn

HD-216

THIS IS NOT A PERMIT

A 32936

2A
SOIL PROFILE

0-3.0' Rd-br si
cl lm
3-8.5' Br sa si
lm, some
broken
rock at
7.5' to
8.5'
< 30%,
Vein w/
slight

structure
at 6.0'

8.5' Refusal

(3A)

0-5 Rd-br
si cl lm
5-9.5' Tan sandy
si lm
9.5-13 Tan-br
mica sa
si lm,
some
mottles
at 9.5'
13.0' Bottom

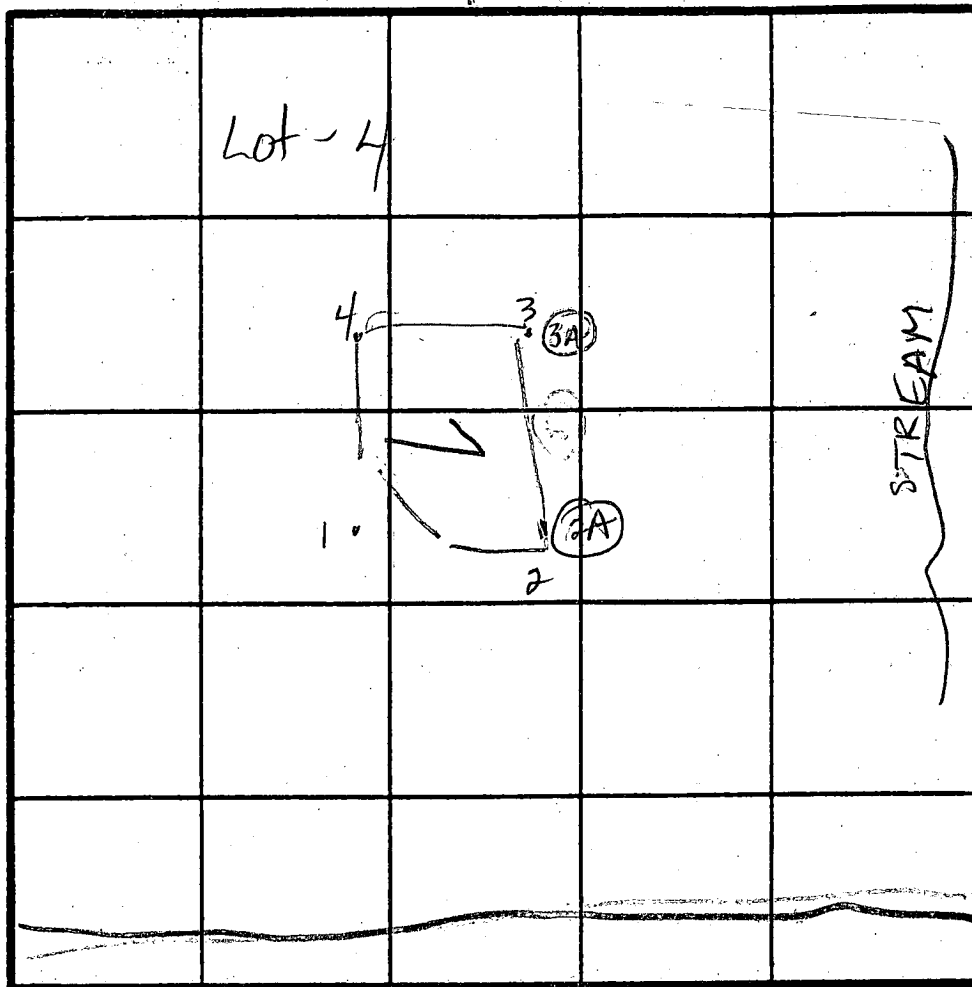

INDICATE NORTH - NAME ADJOINING ROADWAY AS BASE LINE.

Road A

TO Rt 32 →

DATE	TEST NO.	DEPTH	PRE-WET		TEST - 1" DROP		TIME
			START	STOP	START	STOP	
1-29-90	2A	8.5 V	Ref. at 8.5 ft				
↓	3A	13.0 V	Mottles at 9.5 ft				

REMARKS Move uphill from holes 2A and 3A to avoid rock's mottled soils

TYPE OF SOIL _____

TESTED BY J. Nadeau / C. Williams

ALSO PRESENT O. Ketterman Jr