

PERMIT

SEWAGE DISPOSAL SYSTEM

DEPARTMENT OF HEALTH AND MENTAL HYGIENE

03-280853

P 50625F

A REPAIR

DISTRICT _____

DATE 4/4/95

HOWARD COUNTY HEALTH DEPARTMENT

BUREAU OF ENVIRONMENTAL HEALTH

~~XXXXXX~~ 313-2640

DATE SYSTEM APPROVED 3/30/95

INSPECTOR M. Rifkin

INDEXED

Jack Fyock Septic Service IS PERMITTED TO INSTALL _____ ALTER X

ADDRESS 13775 Triadelphia Road, Glenelg, Maryland 21737 PHONE 988-9270

SUBDIVISION Everlea - Section 2 LOT 2 -Blk. A ROAD 1546 Henryton Road

PROPERTY OWNER Bresnock

ADDRESS 1546 Henryton Road
Marriottsville, Maryland 21104

SEPTIC TANK CAPACITY 1000 GALLONS

NUMBER OF BEDROOMS 3

125 SQUARE FEET PER BEDROOM

LINEAR FEET OF TRENCH REQUIRED _____

REPAIR - PURPOSE - Septic System has failed.

Call for inspection when ground is opened so sanitarian can recommend repair. (3/29/95)
03/29/95

INLET 3' BOT 10' 7' STONE

PLANS APPROVED BY _____ DATE _____

COVER NO WORK UNTIL INSPECTED AND APPROVED

NEITHER THE HOWARD COUNTY COUNCIL NOR THE HEALTH DEPARTMENT IS RESPONSIBLE FOR THE SUCCESSFUL OPERATION OF ANY SYSTEM

NOTE: CLEANOUT REQUIRED EVERY 70 FEET OF SEWER LINE AND/OR AT 90° SWEEPS IN LINES FROM HOUSE TO DRAIN FIELDS, 90° ELBOWS NOT ACCEPTABLE.

NOTE: ALL PARTS OF SEPTIC SYSTEMS (I.E. TANK, DISTRIBUTION BOX TRENCHES) TO BE 100 FEET FROM WELL (UNLESS OTHERWISE SPECIFICALLY AUTHORIZED)

NOTE: IF DEEP TRENCH(ES) ARE USED CALL FOR INSPECTION BEFORE AND AFTER PLACING GRAVEL IN TRENCH(ES)

NOTE: NO DRY WELL SHALL EXCEED 15 FOOT IN DIAMETER NO ABSORPTION TRENCH TO EXCEED 100 FEET IN LENGTH

NOTE: ALL PIPE FROM HOUSE TO SEPTIC TANK MUST BE CAST IRON OR SCHEDULE 35/40 PVC OR ABS

PERMIT VOID AFTER TWO YEARS

NOTE: INSTALL STAND PIPE ON SEPTIC TANK AND DRY WELL STAND PIPES MUST BE 6 INCHES IN DIAMETER CAST IRON. CONCRETE OR TERRA COTTA OR PVA OR ABS ACCEPTED. IF TOP OF SEPTIC TANK IS DEEPER THAN 3 FEET. MANHOLE TO GRADE REQUIRED.

NOTE: DISTRIBUTION BOXES MUST HAVE BAFFLES

***INSTALLER IS RESPONSIBLE FOR OBTAINING FINAL APPROVAL ON THIS PERMIT**

P 50625F

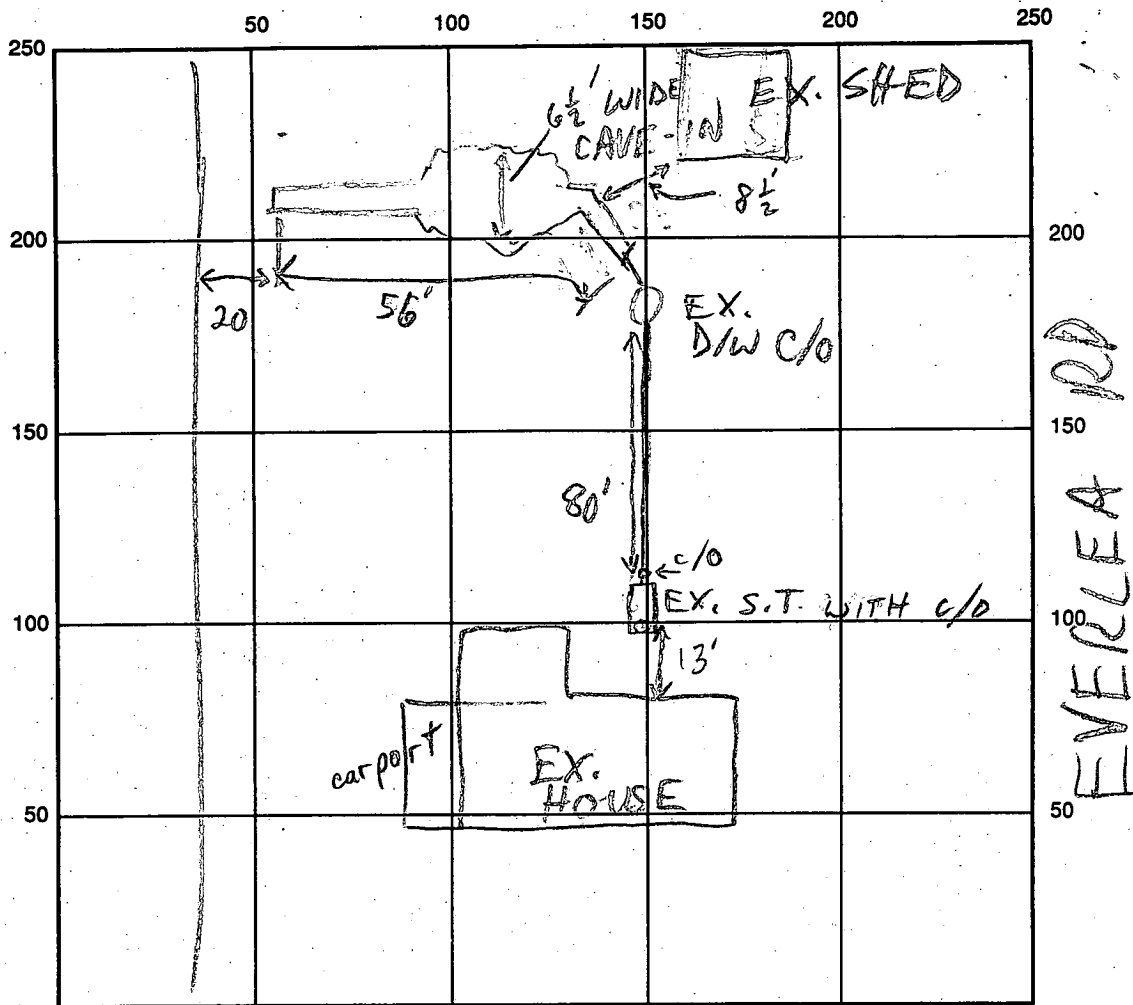

HENRYTON RD INDICATE NORTH - NAME ADJOINING ROADWAY AS BASE LINE

SEPTIC TANK LEVEL EX. 1000 GAL -OK CLEANOUTS ^{NEW} INLINE -OK ^{EX.} S.T. & D/W -OK

DISTRIBUTION BOX LEVEL

DRAIN FIELD/TITLE DEPTH 10 FT. TRENCH WIDTH 2+ FT. INLET DEPTH 3 FT.

EFFECTIVE GRAVEL DEPTH 7 FT. TOTAL LENGTH 56' FT.

NUMBER OF TRENCHES 1 ONE SIDEWALL/~~BOTTOM~~ AREA 392+ SQ. FT.

DRYWALL INSIDE DIAMETER FT. EFFECTIVE DEPTH BELOW INLET FT.

ABSORBENT AREA 392+ SQ. FT.

REMARKS: 3/31/95 #1 TRENCH: CAVED IN; FILLED W/STONE -OK TO CONTINUE; NO SIGNS OF H₂O TABLE MR

3/31/95 #2 NEW LINE FROM S.T. TO D/W; OK TO COVER ALL WORK MR

DATE SYSTEM APPROVED 3/31/95 INSPECTOR M. Rifkin

PERMIT

SEWAGE DISPOSAL SYSTEM

MARYLAND STATE DEPARTMENT OF HEALTH

HOWARD COUNTY

INDEXED

ELLICOTT CITY

DISTRICT 3

DATE 7/26/72

P 17258

A 15781

*Final
COOK*

*7/26/72
after 2 PM*

File

Roland Barth

IS PERMITTED TO INSTALL ALTER

ADDRESS Clarksville Pike, Ellicott City, Md.

PHONE 730-8495

A SEWAGE DISPOSAL SYSTEM LOCATED AT _____

SUBDIVISION Everlea

ROAD ¹⁵⁴⁶ Corner of Henryton Rd. & Road "A"

LOT 3, Blk. A, Sec. 2

PROPERTY OWNER ~~Everett Ramsburg~~

Cyrus J. Brasnoak

ADDRESS 1450 Henryton Road, Marriottsville, Md.

SPECIFICATIONS 3 bedrooms

DRAIN FIELD _____ DEPTH _____ FEET, BOTTOM AREA _____ SQ. FT.

SEEPAGE PITS _____ ABSORBENT SIDE-WALL AREA _____ SQ. FT.

SEPTIC TANK CAPACITY 1000 GALLONS

FOR GARBAGE GRINDER, INCREASE DISPOSAL AREA 22% & TANK CAPACITY 50%.

OTHER DRY WELL - 300 sq. ft. absorbent side wall area needed below inlet pipe. Inlet pipe to be 4 1/2 ft. below original grade and maximum depth for dry well 12 ft. below original grade. Location - Dry well is to be 89 ft. from back property line and 105 ft. from right side bordering unnamed Road A as seen from Henryton Road.

NOTE: ALL PIPE FROM HOUSE TO SEPTIC TANK MUST BE CAST IRON.

PERMIT VOID AFTER THREE YEARS.

NOTE: INSTALL STAND PIPE ON SEPTIC TANK AND DRY WELL.

PLANS APPROVED BY D. W. Monaghan

DATE 8/12/71

FILL SEPTIC TANK AND DISTRIBUTION BOX WITH WATER BEFORE CALLING FOR AN INSPECTION. COVER NO WORK UNTIL INSPECTED AND APPROVED.

NEITHER THE HOWARD COUNTY COMMISSIONERS NOR THE HEALTH DEPARTMENT IS RESPONSIBLE FOR THE SUCCESSFUL OPERATION OF ANY SYSTEM.

BLDG. PERMIT SIGNED AND RETURNED 3/20/90

*Serial # 31248
Additional family work*

BLDG. PERMIT SIGNED AND RETURNED 4/7/90

*Serial # 69543
Shel.*

A 15781

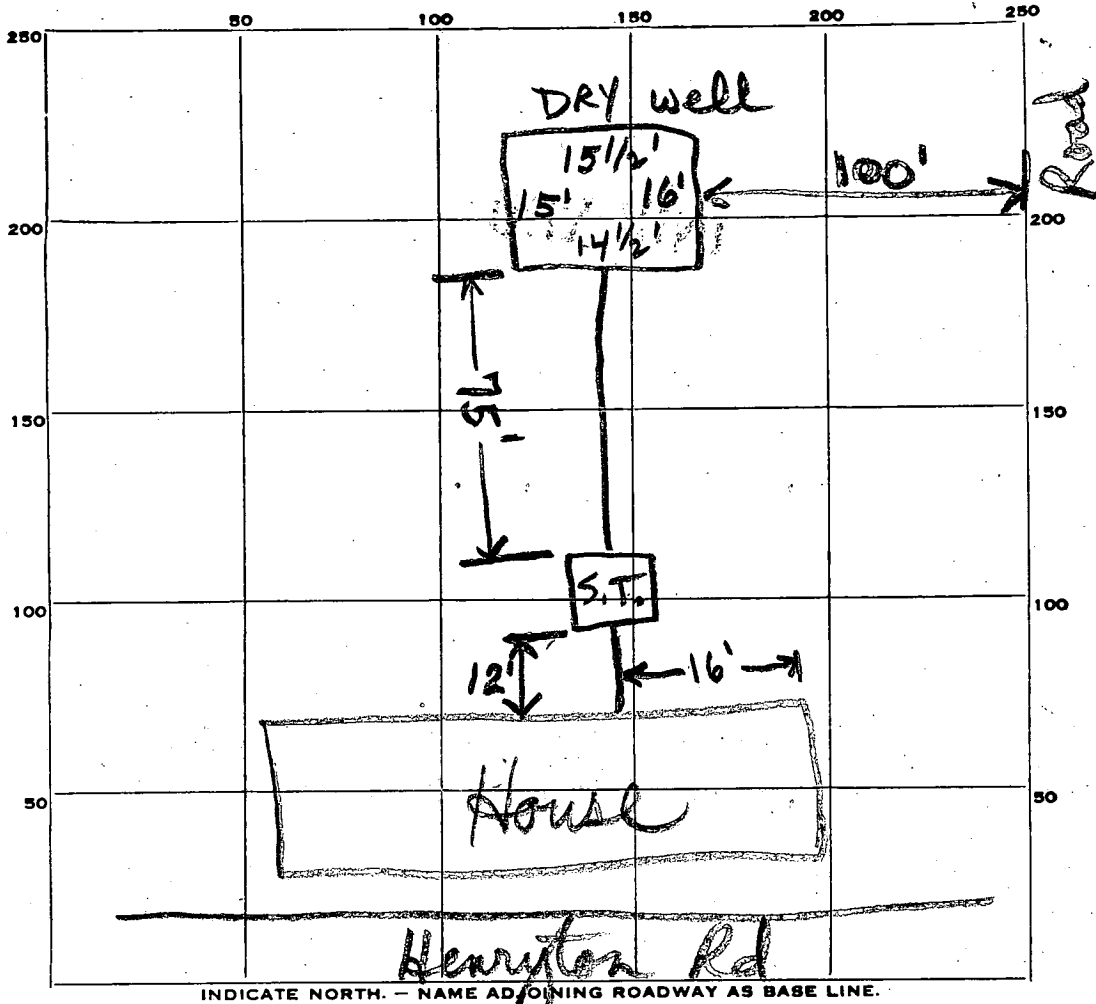

$$\begin{array}{r} 10'' \\ 43 \\ \hline 6'8'' \\ \hline 6'2'' \end{array}$$

PERMIT CARD SIGNED
 SEPTIC TANK, LEVEL 1000 gal CLEANOUTS OK
 DISTRIBUTION BOX, LEVEL ---
 TILE FIELD, DEPTH --- FT. TRENCH WIDTH --- FT.
 GRAVEL DEPTH --- IN. TOTAL LENGTH --- FT.
 NUMBER OF TRENCHES --- TOTAL BOTTOM AREA ---
 SEEPAGE PITS, outside perimeter 61 FT. DEPTH BELOW INLET 6'2" FT.
 ABSORBENT AREA 370 SQ. FT.

REMARKS Handle on cleanouts requested

DATE SYSTEM APPROVED H/Snyder 7/26/72 INSPECTOR H/Snyder

APPLICATION

A 15781

SEWAGE DISPOSAL TESTING

P

MARYLAND STATE DEPARTMENT OF HEALTH

HOWARD COUNTY *Septic Tank 1000 gallons*

ELLICOTT CITY

Dry Well 300 sq. ft. absorbant side wall

DISTRICT 3

DATE 3/19/71

area needed below inlet pipes; inlet pipe to be 4 1/2 ft below original grade and maximum depth for dry well 12 ft below original grade location - Dry well to be 89 ft from back property line and 105 ft. from ^{right} side bordering unnamed road A as seen from Henryton road.

TO: THE COUNTY HEALTH OFFICER
ELLICOTT CITY, MARYLAND

I, HEREBY, APPLY FOR THE NECESSARY TESTS IN ORDER TO CONSTRUCT (OR RECONSTRUCT) A SEWAGE DISPOSAL SYSTEM.

PROPERTY OWNER Everett Ramburg

ADDRESS 1450 Henryton Road, Marriottsville, Md.

PHONE 328-2696

PROPERTY LOCATION:

SUBDIVISION Everlea

LOT NO. 3, Blk. A, Sec. 2

ROAD AND DESCRIPTION Corner of Henryton Road & Road "A"

OCCUPANT

PHONE

PERSON TO CONSTRUCT SYSTEM

ADDRESS

PHONE

SIZE OF LOT 40,000 sq. ft.

TYPE BLDG.

3

NUMBER OF BEDROOMS

IF NOT SINGLE RESIDENCE DESCRIBE

SIGNATURE OF APPLICANT /s/ Everett Ramburg

APPROVED BY H. W. [Signature]

FOR

dry well
(KIND OF SYSTEM)

DATE

8/12/71

REJECTED BY

FOR

(KIND OF SYSTEM)

DATE

HOLD PENDING FURTHER TESTS

DATE

REASONS FOR REJECTION OR HOLDING

THIS IS NOT A PERMIT

105

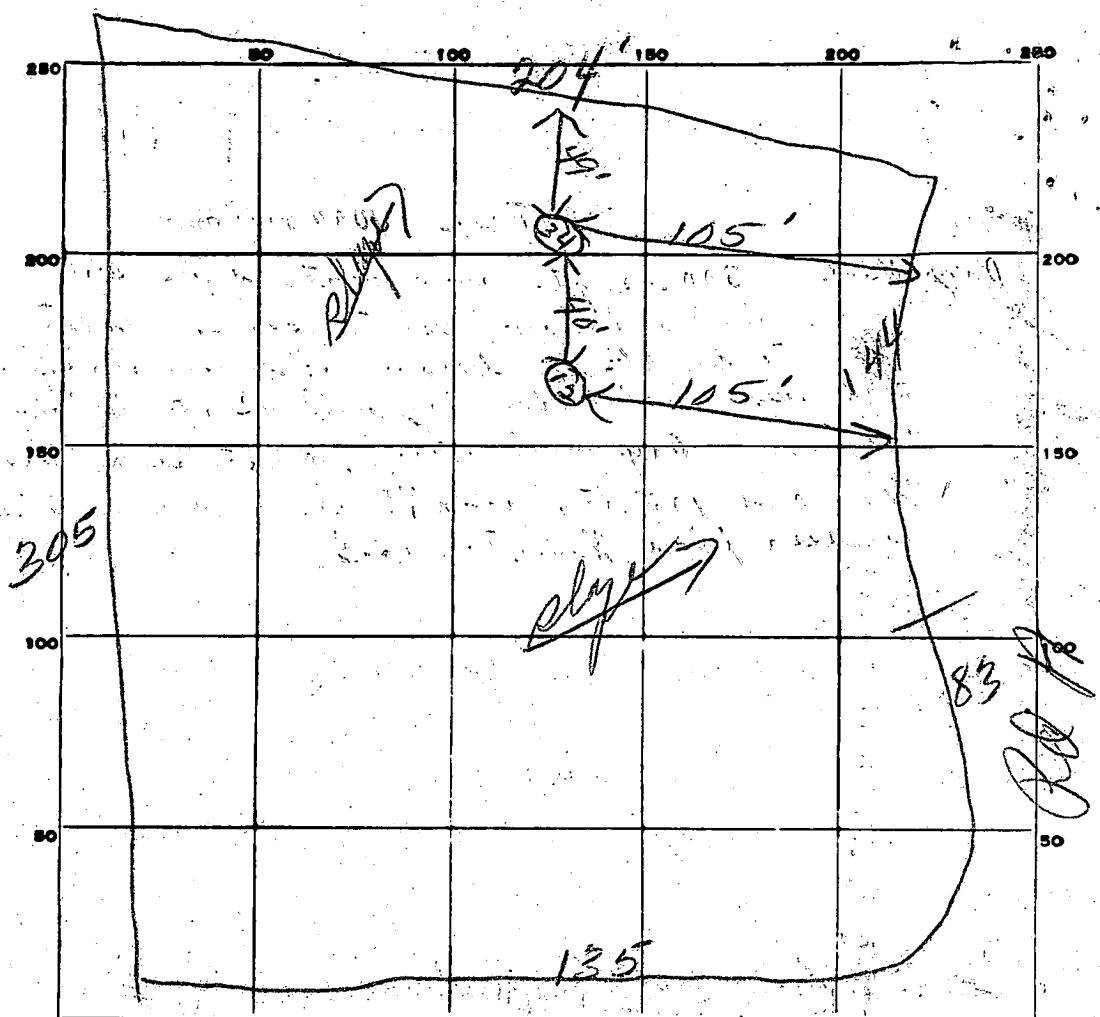

INDICATE NORTH. - NAME ADJOINING ROADWAY AS BASE LINE.

Hewespton Rd

lot 3 B/A

DATE	TEST NO.	DEPTH	PRE-WET		TEST - 1" DROP		TIME
			START	STOP	START	STOP	
3/24/71	1	12'	939	948	948	959	11 m
	2	5'	940	944	944	948	6 m
	3	12	945	947	947	950	3 m
	4	5	947	950	950	953	3 m

SOIL AUGER FINDING _____

TESTED BY *[Signature]* _____

REMARKS _____

APPLICATION

A 15781

SEWAGE DISPOSAL TESTING

P _____

MARYLAND STATE DEPARTMENT OF HEALTH

HOWARD COUNTY *Septic Tank 10000 gallons*

ELLICOTT CITY

Dry Well 300 sq. ft. above ground side wall

DISTRICT 3

area needed below inlet pipe, inlet pipe to be 4 1/2 ft below original grade and maximum depth for dry well 12 ft below original grade location - Dry well is to be 89 ft from back property line and 105 ft. from ^{right} side boundary unnamed road A as seen from Henryton road

DATE 3/19/71

TO: THE COUNTY HEALTH OFFICER
ELLICOTT CITY, MARYLAND

I, HEREBY, APPLY FOR THE NECESSARY TESTS IN ORDER TO CONSTRUCT (OR RECONSTRUCT) A SEWAGE DISPOSAL SYSTEM.

PROPERTY OWNER Everett Ramsburg

ADDRESS 1450 Henryton Road, Marriottsville, Md. PHONE 328-2696

PROPERTY LOCATION:

SUBDIVISION Everlea LOT NO. 3, Blk. A, Sec. 2

ROAD AND DESCRIPTION Corner of Henryton Road & Road "A"

OCCUPANT _____ PHONE _____

PERSON TO CONSTRUCT SYSTEM _____

ADDRESS _____ PHONE _____

SIZE OF LOT 40,000 sq. ft. TYPE BLDG. 3
NUMBER OF BEDROOMS

IF NOT SINGLE RESIDENCE DESCRIBE _____

SIGNATURE OF APPLICANT /s/ Everett Ramsburg

APPROVED BY _____ FOR _____ DATE _____
(KIND OF SYSTEM)

REJECTED BY _____ FOR _____ DATE _____
(KIND OF SYSTEM)

HOLD PENDING FURTHER TESTS _____ DATE _____

REASONS FOR REJECTION OR HOLDING _____

THIS IS NOT A PERMIT

1949
45.49
105

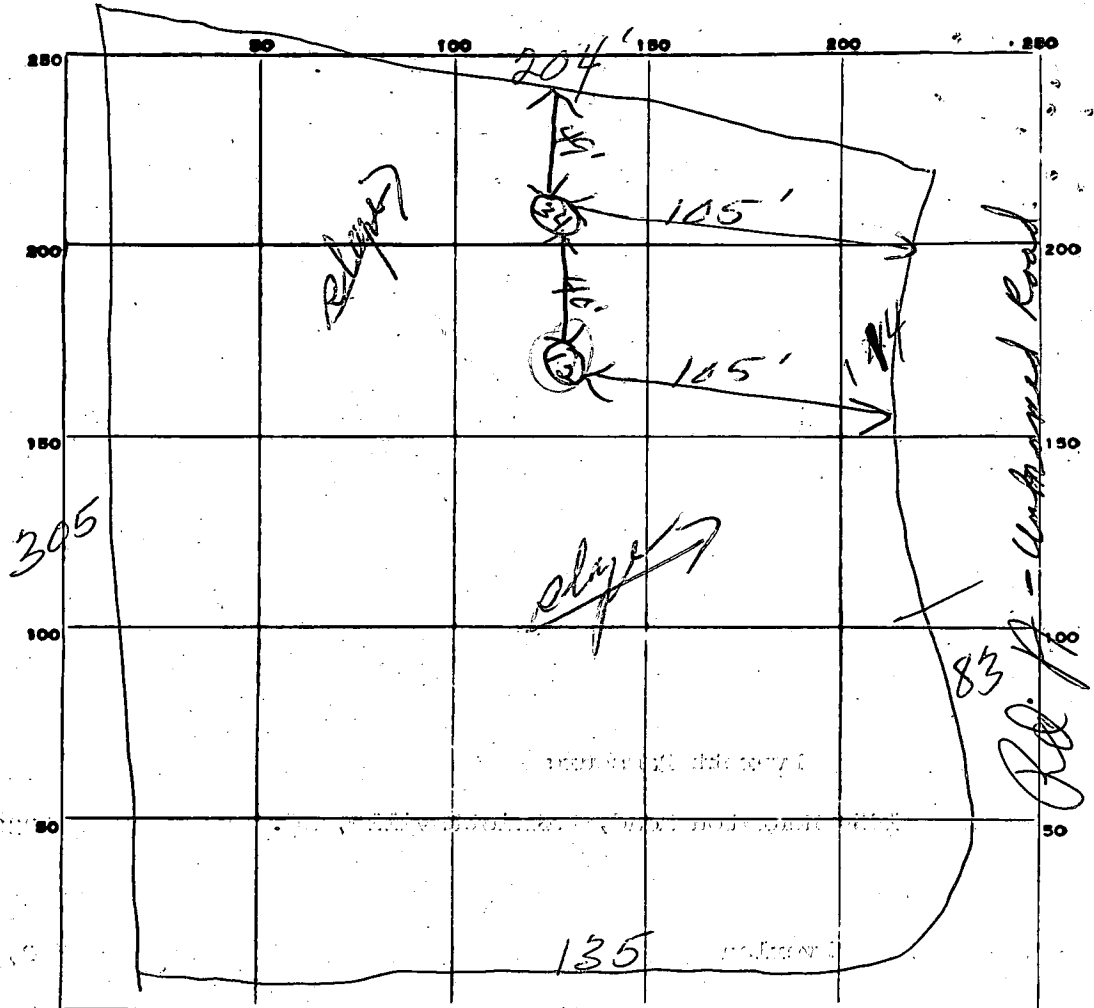

INDICATE NORTH. - NAME ADJOINING ROADWAY AS BASE LINE.

Henerytan Rd

lot 3 Blk A

DATE	TEST NO.	DEPTH	PRE-WET		TEST - 1" DROP		TIME
			START	STOP	START	STOP	
3/24/71	1	12'	939	948	948	959	11m
	2	5'	940	944	944	948	5m
	3	12	945	947	947	950	3m
	4	5	947	950	950	953	3m

org.
6 min

SOIL AUGER FINDING _____

TESTED BY *[Signature]*

REMARKS *inlet 4 1/2 ft. use hole 1 & 2*

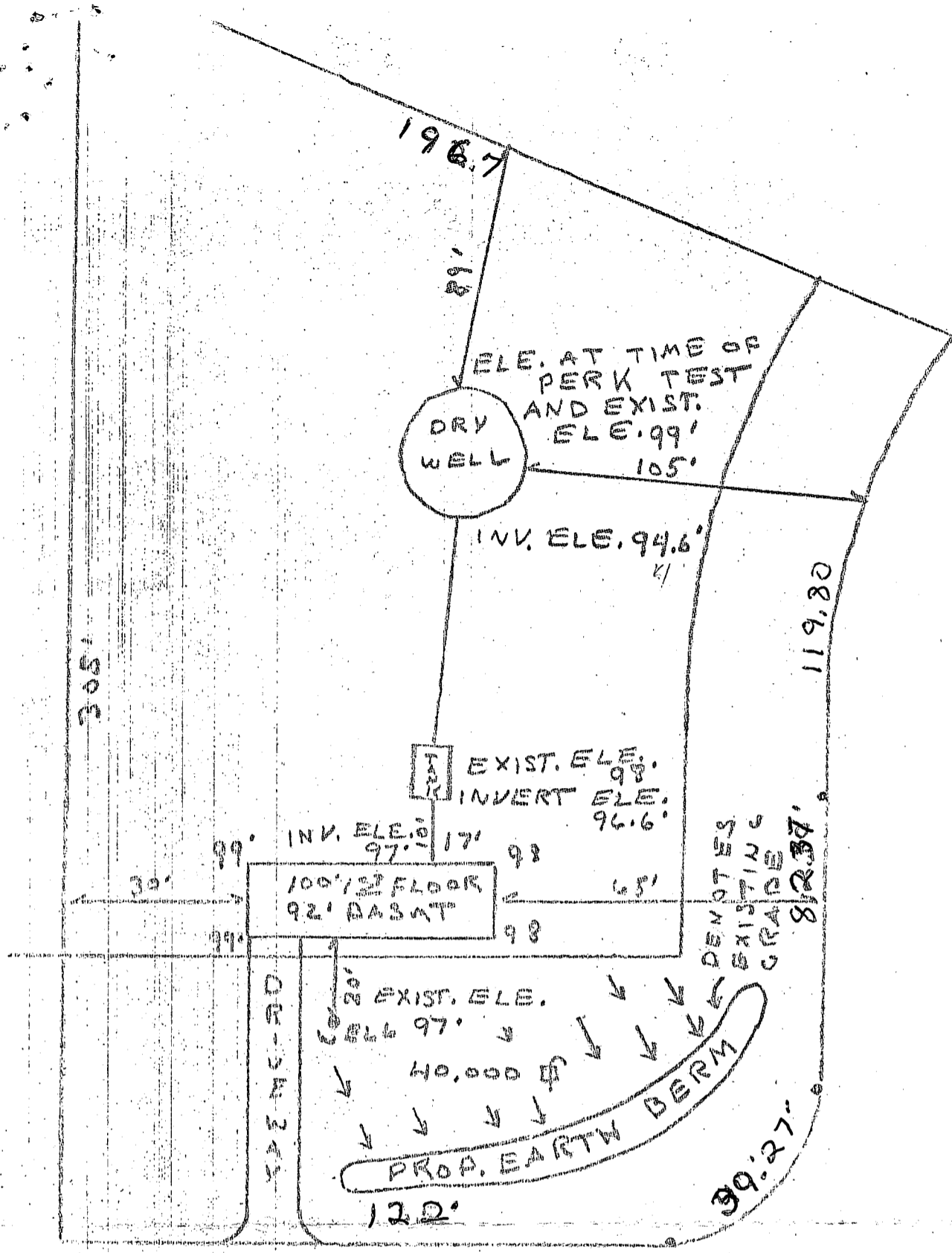

HENRYTON ROAD

LOT 3 BLOCK A SECTION 2 EVERLEA DIST. 3

5/28/72
 8 after plans OK
 R. Hodges
 (P.M. on Vacation now)

#14741 Everett Ramsburg
 10/21/72

EMERGENCY NO. (If any) -

B 1 05273 SEQUENCE NO. (DWR USE ONLY)

STATE OF MARYLAND
 DEPARTMENT OF WATER RESOURCES
 STATE OFFICE BLDG., ANNAPOLIS, MARYLAND 21401
 APPLICATION FOR PERMIT TO DRILL WELL

DWR PERMIT NUMBER

FILL IN THIS FORM COMPLETELY

DATE RECEIVED (DWR USE ONLY)
 9/19/72
 9:30-1st

OWNER: Edmund Kamsburg COURT
 COL 15 LAST NAME FIRST NAME COL. 34

STREET OR RFD: Henrietta Rd.
 COL 36 COL. 55

POST OFFICE: Marriottsville Md.
 COL 57 COL. 76

B 1 CONTINUED. DRILLER INFORMATION

DATE: Aug 2, 72 LICENSE NUMBER: 42
 COL 1 2 3 (SEQ. NO.) 6 COL 77 80

SIGNATURE: J. F. Easterday
 FIRST NAME DRILLER LAST NAME

B 3 LOCATION OF WELL

COUNTY: Howard (DO NOT ABBREVIATE COUNTY NAME) COL 21

SUBDIVISION: Everades COL 23 42

SECTION: A LOT: 3 COL 44 48 50

NEAREST TOWN: alpha COL 52 71

MILES FROM TOWN (ENTER 0 IF IN TOWN): 1 M.I. COL 73 76 77 78

B 2 WELL INFORMATION

MAXIMUM PUMPING RATE (GALLONS PER MINUTE): 5 COL 8 12

AVERAGE DAILY QUANTITY NEEDED (GALLONS PER DAY): 600 COL 14 20

USE FOR WATER (CIRCLE APPROPRIATE BOX):
 DOMESTIC, HOME (SINGLE OR DOUBLE HOUSEHOLD UNIT ONLY)
 FARMING, AGRICULTURE, IRRIGATION
 INDUSTRIAL, COMMERCIAL, STATE AND FEDERAL GOVERNMENT
 MUNICIPAL WATER SUPPLY
 PRIVATE WATER COMPANY } MUST HAVE STATE HEALTH DEPT. APPROVAL
 TEST

B 4 DIRECTION FROM TOWN (CIRCLE APPROPRIATE BOX)

NORTH EAST NORTHWEST SOUTHWEST
 SOUTH WEST

NEAR WHAT ROAD: Henrietta
 ON WHICH SIDE OF ROAD (CIRCLE APPROPRIATE BOX): W
 DISTANCE FROM ROAD (ENTER DISTANCE AND CIRCLE APPROPRIATE BOX): 7.00 M.I. COL 34 37 38 39

APPROXIMATE DEPTH OF WELL: 100 FEET COL 24 28

APPROXIMATE DIAMETER OF WELL: 6 (NEAREST INCH) COL 29 32

METHOD OF DRILLING USED (CIRCLE APPROPRIATE METHOD):
 BORED (OR AUGERED) JETTED DRIVEN
 AIR-ROTARY AIR-PERCUSSION ROTARY (HYDRAULIC ROTARY)
 CABLE REVERSE-ROTARY DRIVE-POINT

OTHER (DESCRIBE):

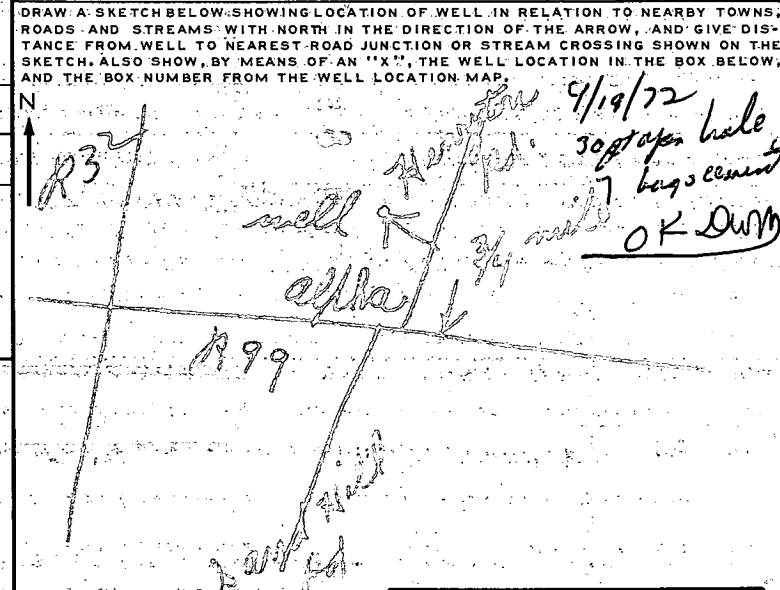

B 3 REPLACEMENT OR DEEPEMED WELLS (CIRCLE APPROPRIATE BOX)

THIS WELL WILL NOT REPLACE AN EXISTING WELL
 THIS WELL WILL REPLACE A WELL THAT WILL BE ABANDONED AND SEALED
 THIS WELL WILL REPLACE A WELL THAT WILL BE USED AS A STANDBY
 THIS WELL WILL DEEPEM AN EXISTING WELL PERMIT NUMBER OF WELL TO BE REPLACED OR DEEPEMED (IF AVAILABLE):

NOT TO BE FILLED IN BY DRILLER (DWR USE ONLY)

APPROPRIATION PERMIT NUMBER: 54 ENGINEER REVIEW DISTRICT NO.: 63
 FORCE: 67 WRITE INITIALS IN BOX: DL CONDITIONS: 70 71 72 73 74 75 76 77 78 79

BOX NUMBER: 820 540

NORTH COORDINATE: 50 51 52 53 54 55

EAST COORDINATE: 57 58 59 60 61 62 63

ELEVATION AT WELL HEAD (FEET): 65 66 67 68

B 4 CONTINUED HEALTH DEPARTMENT APPROVAL

STATE HEALTH (CIRCLE BOX): S COUNTY NAME: Howard COUNTY NO.: 2060

DATE: 09 10 72 APPROVED BY: [Signature]
 COL 43 48

B 5 SPECIAL CONDITIONS 8-63 (DWR USE ONLY)

1 2 3 (SEQ. NO.) 6

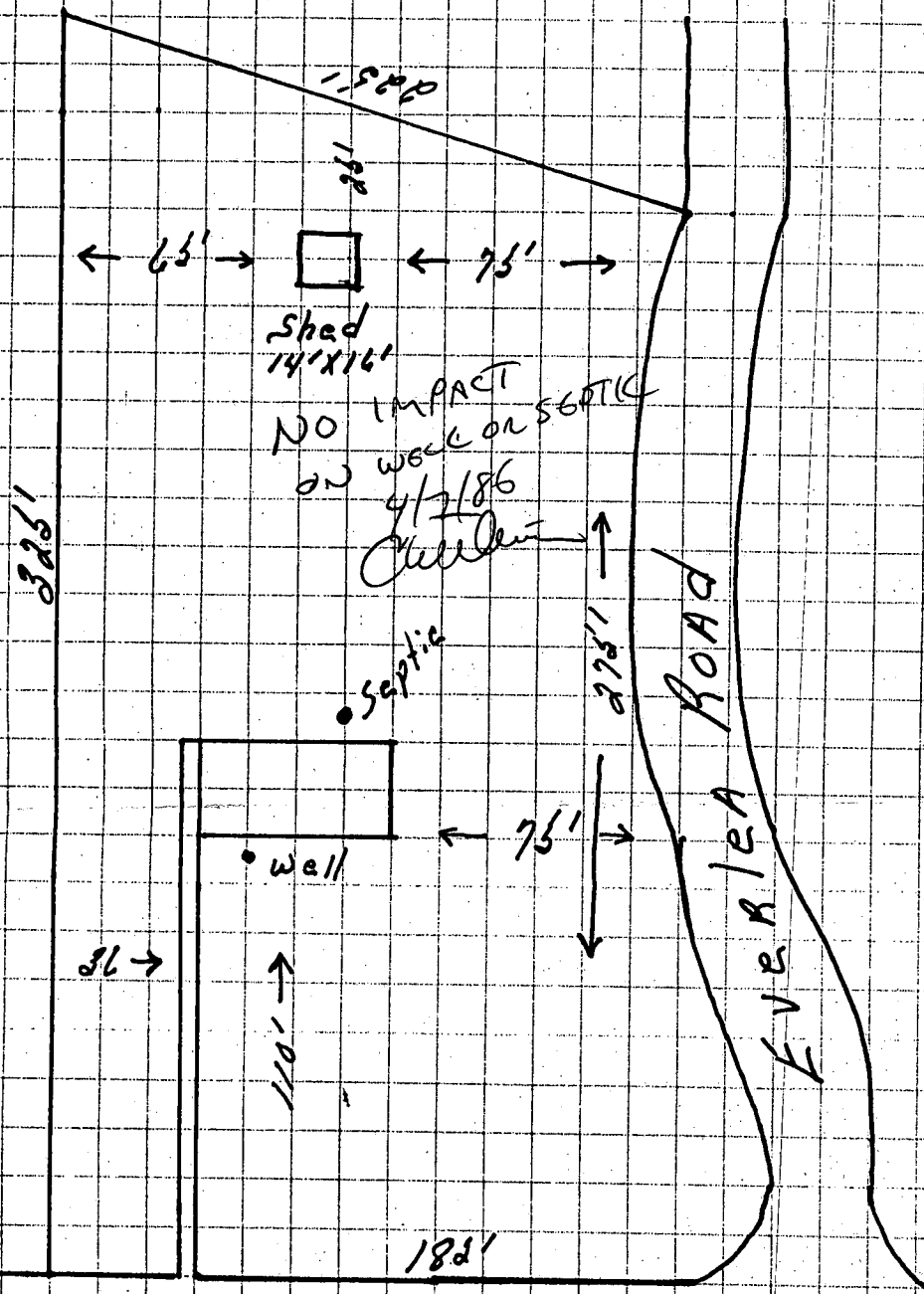

HENRYTON ROAD

1" = 50'

C. T. Bresnack

West

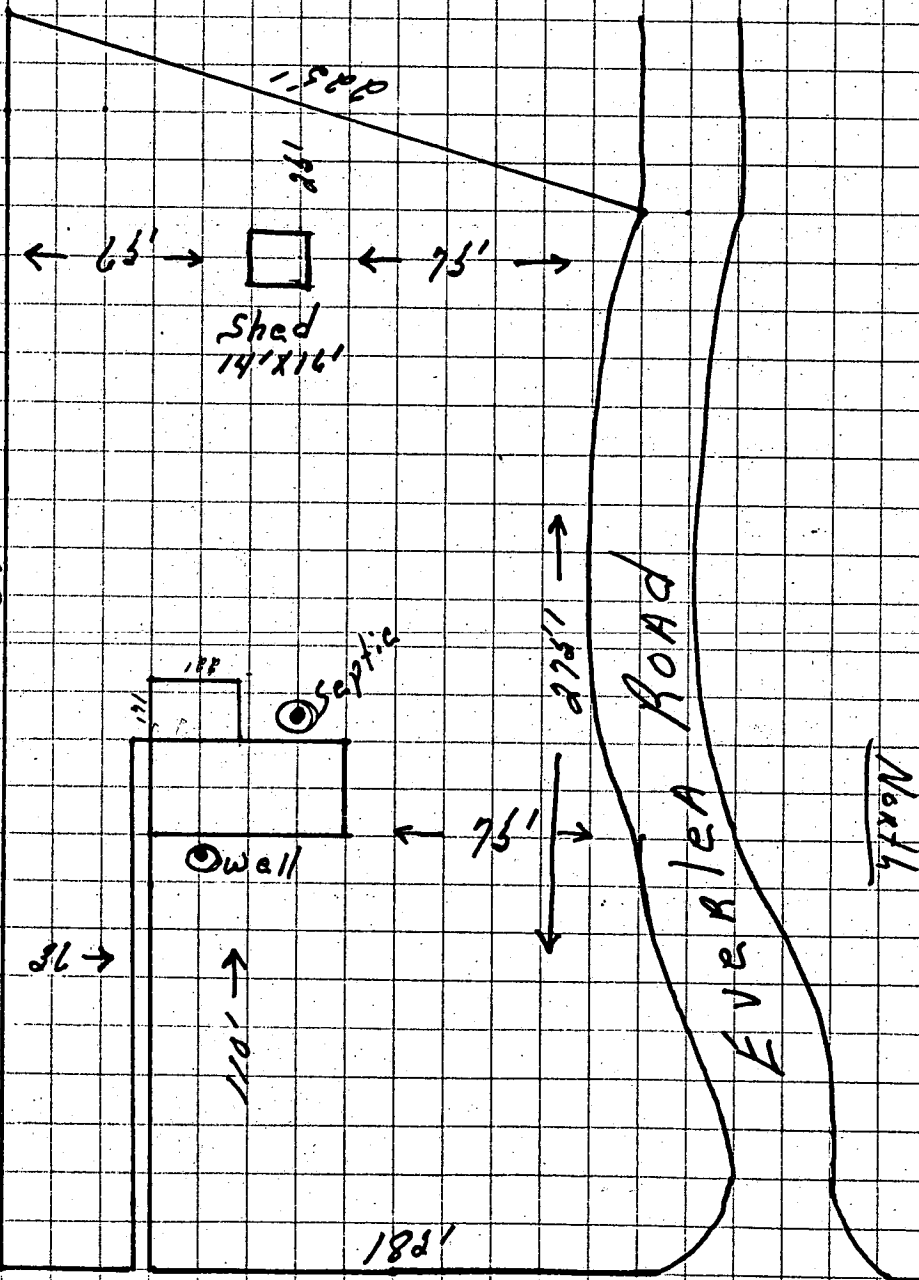

1925'

1500'

198'

65'

75'

Shed
14' x 16'

South

36' →

110' ↑

Septic

Well

75'

1500'

75'

EVERLEA ROAD

North

188'

HENRYTON ROAD

1" = 50'

East

2/20/90
OK TO SIGN
VISITED SITE
RTH