

3/29/95 early pm

# PERMIT

## SEWAGE DISPOSAL SYSTEM

### DEPARTMENT OF HEALTH AND MENTAL HYGIENE

P 50625E

A REPAIR

DISTRICT \_\_\_\_\_

DATE 4/4/95

HOWARD COUNTY HEALTH DEPARTMENT

BUREAU OF ENVIRONMENTAL HEALTH

~~XXXXXXXX~~ 313-2640

03-291332

INDEXED

DATE SYSTEM APPROVED 3/29/95

INSPECTOR (CW)

Jack Fyock Septic Service IS PERMITTED TO INSTALL \_\_\_\_\_ ALTER X

ADDRESS 13775 Triadelphia Road, Glenelg, Maryland 21737 PHONE 988-9270

SUBDIVISION Woodmark LOT 40 ROAD 12214 Benson Branch Road

PROPERTY OWNER Holloway

ADDRESS 12214 Benson Branch Road  
Ellicott City, Maryland 21042

SEPTIC TANK CAPACITY 1000 GALLONS

NUMBER OF BEDROOMS 3

\_\_\_\_\_ SQUARE FEET PER BEDROOM

LINEAR FEET OF TRENCH REQUIRED \_\_\_\_\_

REPAIR - PURPOSE - SEPTIC SYSTEM HAS FAILED.

Call for inspection when ground is opened so that a sanitarian can recommend repair.

**BUILDING PERMIT SIGNED**

03/27/95

**AND RETURNED**

8/19/05 600155365 - Sun Room

PLANS APPROVED BY \_\_\_\_\_ DATE \_\_\_\_\_

COVER NO WORK UNTIL INSPECTED AND APPROVED

NEITHER THE HOWARD COUNTY COUNCIL NOR THE HEALTH DEPARTMENT IS RESPONSIBLE FOR THE SUCCESSFUL OPERATION OF ANY SYSTEM

NOTE: CLEANOUT REQUIRED EVERY 70 FEET OF SEWER LINE AND/OR AT 90° SWEEPS IN LINES FROM HOUSE TO DRAIN FIELDS, 90° ELBOWS NOT ACCEPTABLE.

NOTE: ALL PARTS OF SEPTIC SYSTEMS (I.E. TANK, DISTRIBUTION BOX TRENCHES) TO BE 100 FEET FROM WELL (UNLESS OTHERWISE SPECIFICALLY AUTHORIZED)

NOTE: IF DEEP TRENCH(ES) ARE USED CALL FOR INSPECTION BEFORE AND AFTER PLACING GRAVEL IN TRENCH(ES)

NOTE: NO DRY WELL SHALL EXCEED 15 FOOT IN DIAMETER NO ABSORPTION TRENCH TO EXCEED 100 FEET IN LENGTH

NOTE: ALL PIPE FROM HOUSE TO SEPTIC TANK MUST BE CAST IRON OR SCHEDULE 35/40 PVC OR ABS

PERMIT VOID AFTER TWO YEARS

NOTE: INSTALL STAND PIPE ON SEPTIC TANK AND DRY WELL STAND PIPES MUST BE 6 INCHES IN DIAMETER CAST IRON. CONCRETE OR TERRA COTTA OR PVA OR ABS ACCEPTED. IF TOP OF SEPTIC TANK IS DEEPER THAN 3 FEET. MANHOLE TO GRADE REQUIRED.

NOTE: DISTRIBUTION BOXES MUST HAVE BAFFLES

**\*INSTALLER IS RESPONSIBLE FOR OBTAINING FINAL APPROVAL ON THIS PERMIT**

P 50625E

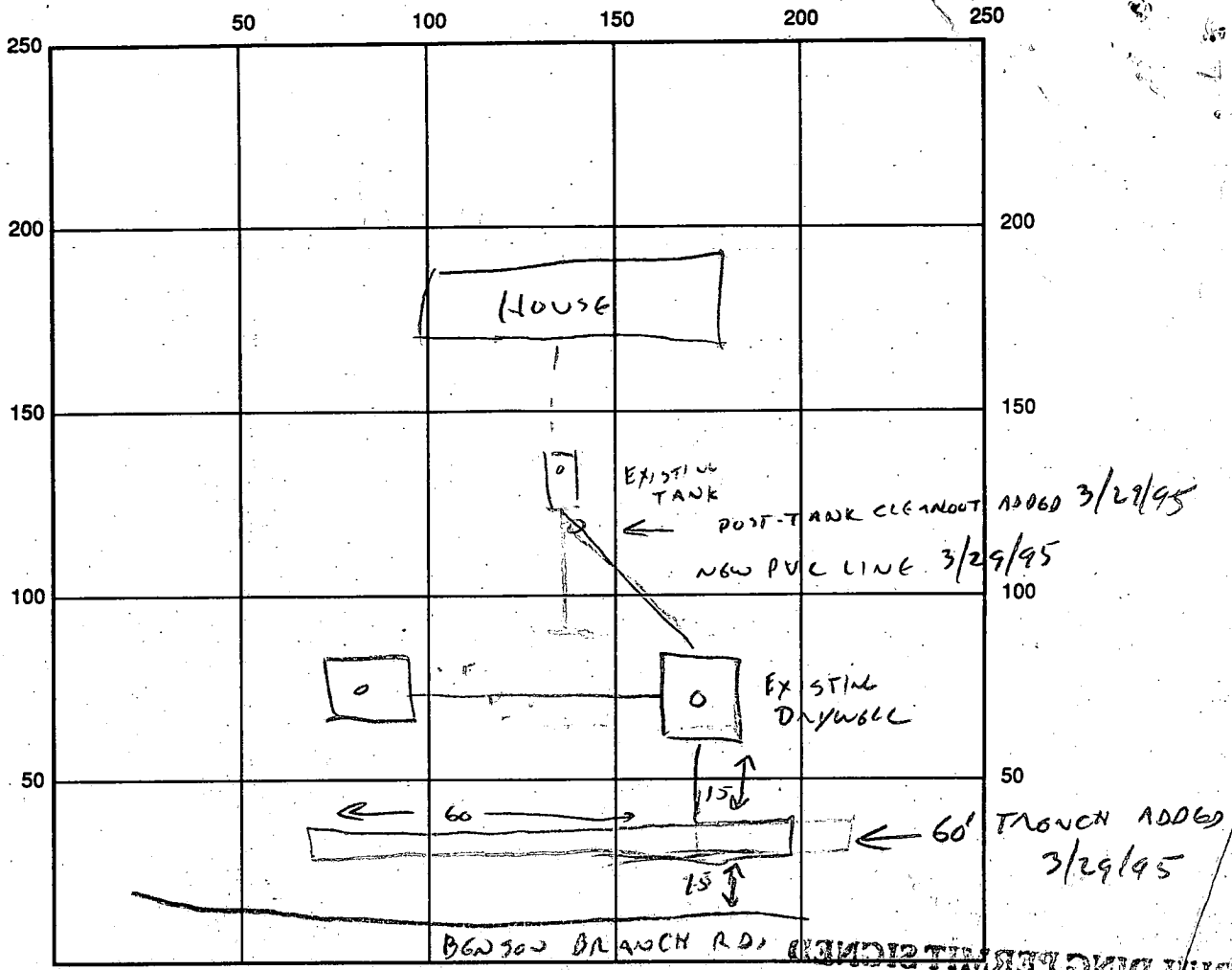

SEPTIC TANK LEVEL EXISTING CLEANOUTS ADDED 3/29/95

DISTRIBUTION BOX LEVEL N/A CAST IRON EFFLUENT LINE CLOGGED - REPLACED WITH PVC

DRAIN FIELD/TITLE DEPTH \_\_\_\_\_ FT. TRENCH WIDTH \_\_\_\_\_ FT. INLET DEPTH \_\_\_\_\_ FT.

EFFECTIVE GRAVEL DEPTH \_\_\_\_\_ FT. TOTAL LENGTH \_\_\_\_\_ FT.

NUMBER OF TRENCHES \_\_\_\_\_ ONE SIDEWALL/BOTTOM AREA \_\_\_\_\_ SQ. FT.

DRYWELL INSIDE DIAMETER EXISTING EFFECTIVE DEPTH BELOW INLET \_\_\_\_\_ FT.

ABSORBENT AREA \_\_\_\_\_ SQ. FT.

REMARKS: 60' TRENCH ADDED BEYOND EXISTING DRYWELL.

NEW EFFLUENT LINE BETWEEN TANK & DRYWELL INSTALLED, CLEANOUT ADDED AFTER TANK

MOTTLED SOILS IN TRENCH BOTTOM DISCOVERED AFTER DECISION TO INSTALL

TRENCH DEPTH SHALLOWER THAN EXISTING DRYWELL DEPTH

LITTLE ROOM REMAINING ON LOT TO ADJUST - PROCEED AS PLANNED 3/29/95

DATE SYSTEM APPROVED 3/29/95 INSPECTOR CW [Signature]

9/6/72  
Ready

app 9-6-72  
DWT

# PERMIT

SEWAGE DISPOSAL SYSTEM

MARYLAND STATE DEPARTMENT OF HEALTH

HOWARD COUNTY

## INDEXED

P 17399

A 14083

ELLICOTT CITY

DISTRICT 3

DATE 8/31/62

Liberty Backhoe Service IS PERMITTED TO INSTALL X ALTER

ADDRESS Box 23A, Brangles Road, Marriottsville, Md. PHONE 795-2642

A SEWAGE DISPOSAL SYSTEM LOCATED AT \_\_\_\_\_

SUBDIVISION Woodmark ROAD Benson Branch LOT 40, Blk. B, Sec. 5

PROPERTY OWNER Woodmark, Inc.

ADDRESS \_\_\_\_\_

SPECIFICATIONS - 3 bedrooms

DRAIN FIELD \_\_\_\_\_ DEPTH \_\_\_\_\_ FEET, BOTTOM AREA \_\_\_\_\_ SQ. FT.

SEEPAGE PITS \_\_\_\_\_ ABSORBENT SIDE-WALL AREA \_\_\_\_\_ SQ. FT.

SEPTIC TANK CAPACITY 1,000 GALLONS

FOR GARBAGE GRINDER, INCREASE DISPOSAL AREA 22% & TANK CAPACITY 50%.

OTHER Dry well - 146 sq. ft. absorbent sidewall area per bedroom to begin below the first 7 ft. of non absorbent ground. Max. depth permitted for dry well is 14 ft. below original grade. Use 2 dry wells. Place each dry well 21 ft. from front lot line with one dry well 45 ft. from left sideline and second dry well about 70 ft. from left sideline as seen when facing lot from Benson Branch Rd.

NOTE: ALL PIPE FROM HOUSE TO SEPTIC TANK MUST BE CAST IRON.

NOTE: PERMIT/VOID AFTER THREE YEARS.

NOTE: INSTALL STAND PIPE ON SEPTIC TANK AND DRY WELL.

PLANS APPROVED BY D. W. Monaghan DATE 5/21/69

FILL SEPTIC TANK AND DISTRIBUTION BOX WITH WATER BEFORE CALLING FOR AN INSPECTION. COVER NO WORK UNTIL INSPECTED AND APPROVED.

NEITHER THE HOWARD COUNTY COMMISSIONERS NOR THE HEALTH DEPARTMENT IS RESPONSIBLE FOR THE SUCCESSFUL OPERATION OF ANY SYSTEM.

A 14083

146  
3  
498

21  
43  
612  
22  
254

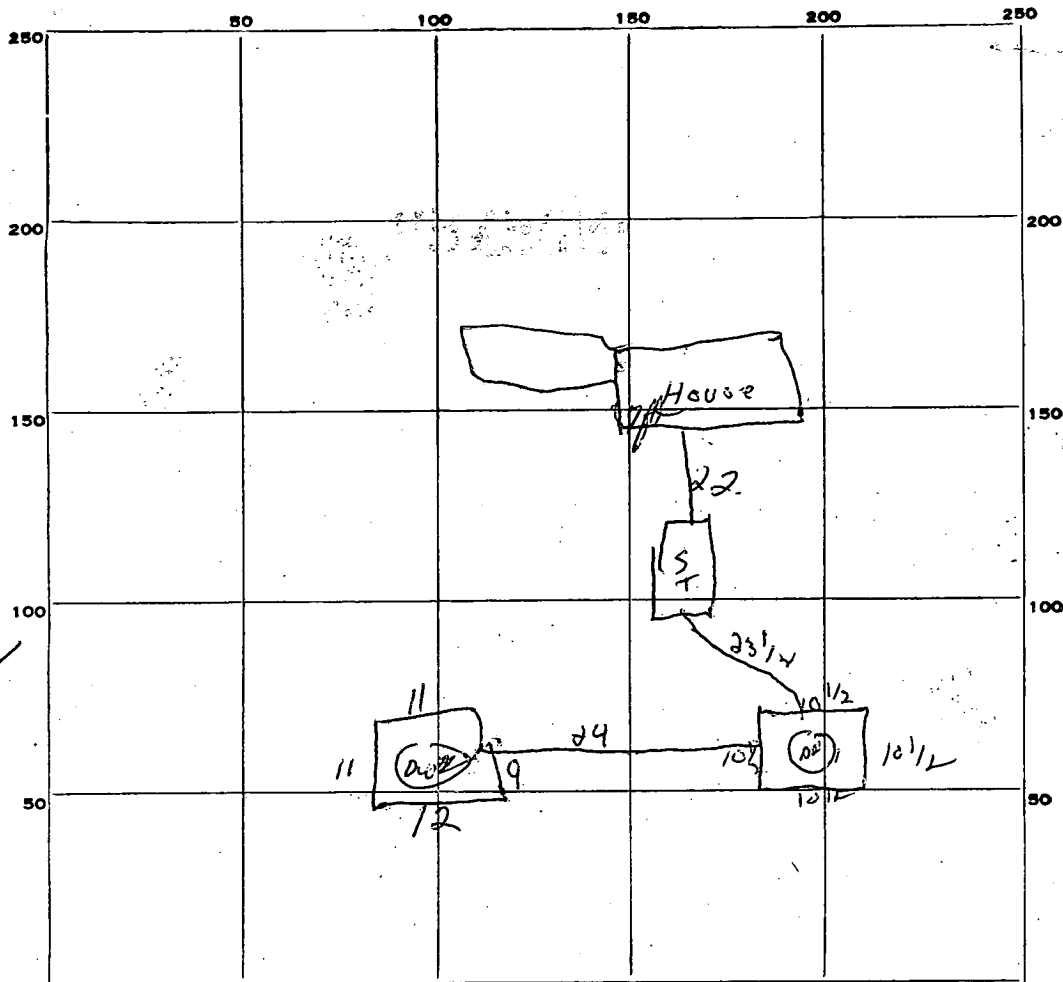

INDICATE NORTH. - NAME ADJOINING ROADWAY AS BASE LINE.  
Benson Branch b

PERMIT CARD OK

SEPTIC TANK, LEVEL OK CLEANOUTS OK

DISTRIBUTION BOX, LEVEL \_\_\_\_\_

TILE FIELD, DEPTH \_\_\_\_\_ FT. TRENCH WIDTH \_\_\_\_\_ FT.

GRAVEL DEPTH \_\_\_\_\_ IN. TOTAL LENGTH \_\_\_\_\_ FT.

NUMBER OF TRENCHES \_\_\_\_\_ TOTAL BOTTOM AREA \_\_\_\_\_

SEEPAGE PITS, INSIDE DIAMETER \_\_\_\_\_ FT. DEPTH BELOW INLET \_\_\_\_\_ FT.

ABSORBENT AREA \_\_\_\_\_ SQ. FT.

REMARKS - Perimeter of D.O. #1 412 ft x 5 ft effect depth = 210 sq ft } total 468 sq ft  
 " " " #2 43 ft x 6 ft effect depth = 258 sq ft }

DATE SYSTEM APPROVED 4/1/22 INSPECTOR Bill Manning

# APPLICATION

A 14083

SEWAGE DISPOSAL TESTING

P \_\_\_\_\_

MARYLAND STATE DEPARTMENT OF HEALTH

HOWARD COUNTY

ELLICOTT CITY

Septic Tank - 3 bedrooms - <sup>1000</sup> 250 gal.  
" " - <sup>1000</sup> 100 gal.

DISTRICT 3

DATE 11/8/68

Dry Well: 146 sq ft absorbent side wall area per bedroom to begin below the first 7ft of new absorbent ground. Max depth permitted for dry wells is 14ft below original grade.

Place each Dry Well 21 ft from front lot line with one dry well 45 ft from left side line and secondary well about 70 ft from left side line as seen when facing lot from Benson Branch Rd.

TO: THE COUNTY HEALTH OFFICER  
ELLICOTT CITY, MARYLAND

I, HEREBY, APPLY FOR THE NECESSARY TESTS IN ORDER TO CONSTRUCT (OR RECONSTRUCT) A SEWAGE DISPOSAL SYSTEM.

PROPERTY OWNER Woodmark, Inc., Mark Wakefield, Jr.

ADDRESS 231 Chatham Road, Ellicott City, Md. PHONE HO 5-1345

PROPERTY LOCATION:

SUBDIVISION Woodmark, Inc. LOT NO. 40, Blk. B, Sec. 5

ROAD AND DESCRIPTION Benson Branch Road

OCCUPANT \_\_\_\_\_ PHONE \_\_\_\_\_

PERSON TO CONSTRUCT SYSTEM \_\_\_\_\_

ADDRESS \_\_\_\_\_ PHONE \_\_\_\_\_

SIZE OF LOT 225' x 170' x 210' x 180' TYPE BLDG. 3 or 4  
NUMBER OF BEDROOMS

IF NOT SINGLE RESIDENCE DESCRIBE \_\_\_\_\_

SIGNATURE OF APPLICANT /s/ M. A. Wakefield, Jr.

APPROVED BY [Signature] FOR [Signature] DATE 5-21-69  
(KIND OF SYSTEM)

REJECTED BY \_\_\_\_\_ FOR \_\_\_\_\_ DATE \_\_\_\_\_  
(KIND OF SYSTEM)

HOLD PENDING FURTHER TESTS \_\_\_\_\_ DATE \_\_\_\_\_

REASONS FOR REJECTION OR HOLDING \_\_\_\_\_

# THIS IS NOT A PERMIT

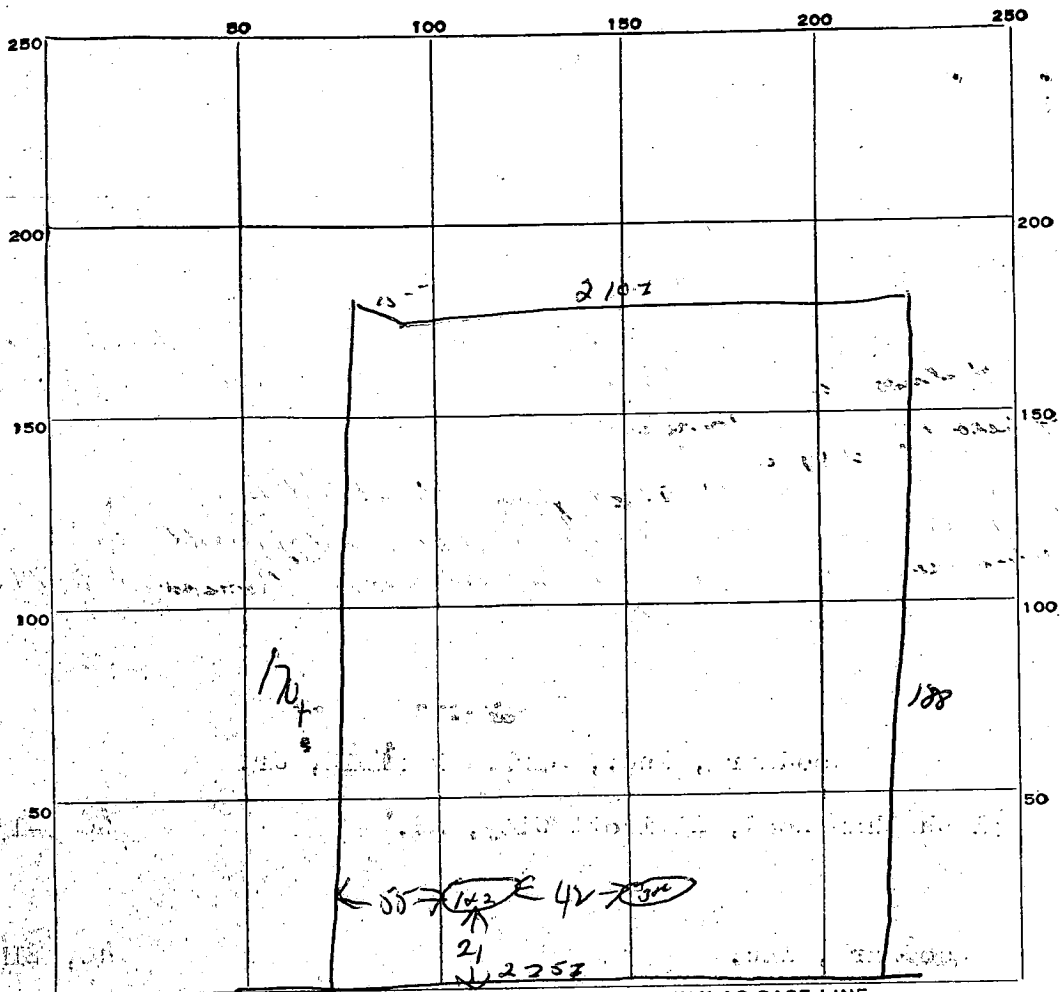

INDICATE NORTH. - NAME ADJOINING ROADWAY AS BASE LINE.

*Rensselaer Branch Rd*

DATE	TEST NO.	DEPTH	PRE-WET		TEST - 1" DROP		TIME
			START	STOP	START	STOP	
11/21/68	1	14 ft	11 42	11 43	11 43	11 47	4 min
	2	8 ft	11 44	12 00	12 00	12 24	28 min
	3	14 ft	11 46	11 47	11 07	11 44	2 min
	4	6 1/2 ft	11 46	out time			

SOIL AUGER FINDING *best soil stub at top*

TESTED BY \_\_\_\_\_

REMARKS \_\_\_\_\_

410 B.

*Preliminary*

# APPLICATION

A 14083

SEWAGE DISPOSAL TESTING

P \_\_\_\_\_

MARYLAND STATE DEPARTMENT OF HEALTH

HOWARD COUNTY

ELLICOTT CITY

DISTRICT 3

DATE 11/8/68

TO: THE COUNTY HEALTH OFFICER  
ELLICOTT CITY, MARYLAND

I, HEREBY, APPLY FOR THE NECESSARY TESTS IN ORDER TO CONSTRUCT (OR RECONSTRUCT) A SEWAGE DISPOSAL SYSTEM.

PROPERTY OWNER Woodmark, Inc., Mark Wakefield, Jr.

ADDRESS 231 Chatham Road, Ellicott City, Md. PHONE HO 5-1345

PROPERTY LOCATION:

SUBDIVISION Woodmark, Inc. LOT NO. 40, Blk. B, Sec. 5

ROAD AND DESCRIPTION Benson Branch Road

OCCUPANT \_\_\_\_\_ PHONE \_\_\_\_\_

PERSON TO CONSTRUCT SYSTEM \_\_\_\_\_

ADDRESS \_\_\_\_\_ PHONE \_\_\_\_\_

SIZE OF LOT 225' x 170' x 210' x 180' TYPE BLDG. 3 or 4  
NUMBER OF BEDROOMS

IF NOT SINGLE RESIDENCE DESCRIBE \_\_\_\_\_

SIGNATURE OF APPLICANT /s/ M. A. Wakefield, Jr.

✓ APPROVED BY *W. Monaghan* FOR *M. A. Wakefield* DATE 5-21-69  
(KIND OF SYSTEM)

REJECTED BY \_\_\_\_\_ FOR \_\_\_\_\_ DATE \_\_\_\_\_  
(KIND OF SYSTEM)

HOLD PENDING FURTHER TESTS \_\_\_\_\_ DATE \_\_\_\_\_

REASONS FOR REJECTION OR HOLDING \_\_\_\_\_

# THIS IS NOT A PERMIT

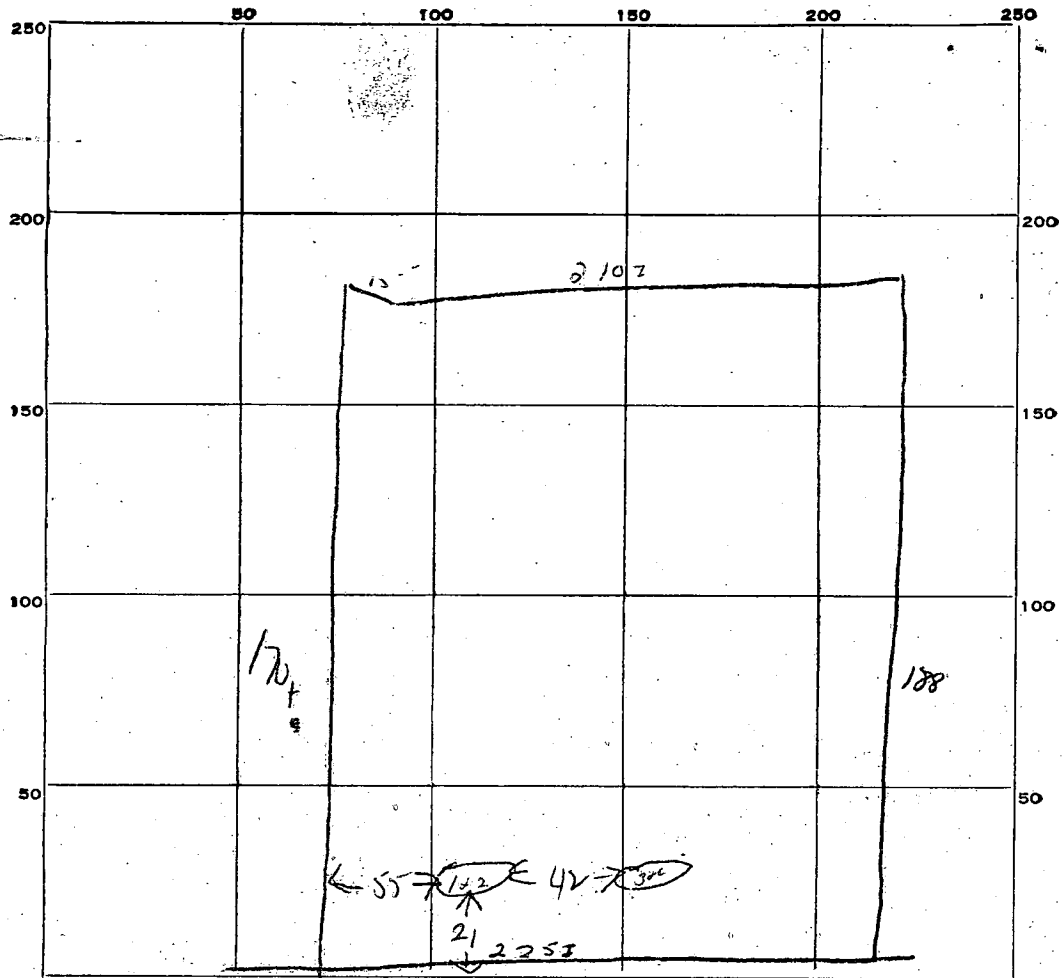

INDICATE NORTH. - NAME ADJOINING ROADWAY AS BASE LINE.

*Benson Branch Rd*

DATE	TEST NO.	DEPTH	PRE-WET		TEST - 1" DROP		TIME
			START	STOP	START	STOP	
11/21/50	1	14 ft	11 42	11 43	11 43	11 44	4 min
	2	8 ft	11 44	12 42	12 42	12 28	28 min
	3	14 ft	11 46	11 47	11 07	11 44	2 min
	4	6 1/2 ft	11 46	out time			

SOIL AUGER FINDING *best soil starts at 8 ft.*

TESTED BY \_\_\_\_\_

REMARKS \_\_\_\_\_

410 B

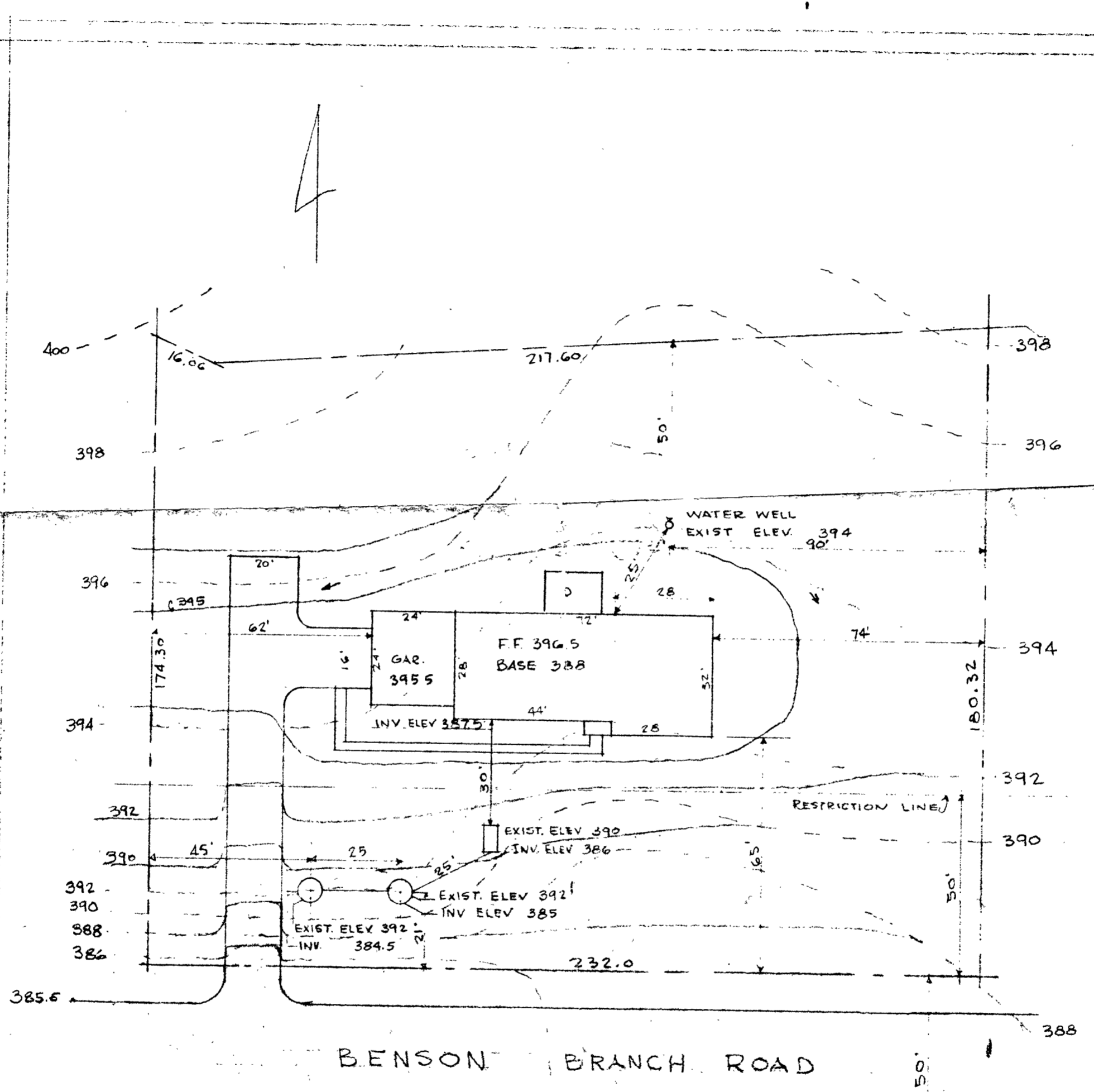

HOWARD COUNTY  
 DISTRICT 3  
 SEP 3 1972  
 E. J. ...  
 ...

BENSON BRANCH ROAD

LOT 40 BLOCK B SEC 5  
 WOODMARK DEVELOPMENT  
 DISTRICT 3, HOWARD CO.  
 SCALE 30' = 1" = 0"

3-21-72  
 OK  
 [Signature]

BA-585

**B 1** 09542  
 1 2 3 (SEQ. NO.) 6  
 (THIS NUMBER IS TO BE PUNCHED IN COLS. 3-6 ON ALL CARDS)

**STATE OF MARYLAND**  
 DEPARTMENT OF WATER RESOURCES  
 STATE OFFICE BLDG., ANNAPOLIS, MARYLAND 21401  
**APPLICATION FOR PERMIT TO DRILL WELL**

DWR PERMIT NUMBER  
 HO-72-0180  
 FILL IN THIS FORM COMPLETELY

DATE RECEIVED (DWR USE ONLY)  
 10/5/72  
 1067M

**B 1** CONTINUED  
 1 2 3 (SEQ. NO.) 6  
**DRILLER INFORMATION**  
 DATE: April 3, 1972  
 LICENSE NUMBER: 120  
 77 80  
 G. Edgar Barr Sons Corp  
 FIRST NAME DRILLER LAST NAME  
 SIGNATURE

**B 2** CONTINUED  
 1 2 3 (SEQ. NO.) 6  
**WELL INFORMATION**  
 MAXIMUM PUMPING RATE (GALLONS PER MINUTE) 5  
 8 12  
 AVERAGE DAILY QUANTITY NEEDED (GALLONS PER DAY) 500  
 14 20  
**USE FOR WATER** (CIRCLE APPROPRIATE BOX)  
 D DOMESTIC, HOME (SINGLE OR DOUBLE HOUSEHOLD UNIT ONLY)  
 F FARMING, AGRICULTURE, IRRIGATION  
 I INDUSTRIAL, COMMERCIAL, STATE AND FEDERAL GOVERNMENT.  
 M MUNICIPAL WATER SUPPLY  
 P PRIVATE WATER COMPANY } MUST HAVE STATE HEALTH DEPT. APPROVAL  
 T TEST

APPROXIMATE DEPTH OF WELL: 140 FEET  
 24 28  
 APPROXIMATE DIAMETER OF WELL: 6 (NEAREST INCH)  
**METHOD OF DRILLING USED** (CIRCLE APPROPRIATE METHOD)  
 BORED (OR AUGERED) JETTED DRIVEN  
 30-37 AIR-ROTARY AIR-PERCUSSION ROTARY (HYDRAULIC ROTARY)  
 CABLE REVERSE-ROTARY DRIVE-POINT  
 OTHER (DESCRIBE)  
**REPLACEMENT OR DEEPEMED WELLS** (CIRCLE APPROPRIATE BOX)  
 N THIS WELL WILL NOT REPLACE AN EXISTING WELL  
 Y THIS WELL WILL REPLACE A WELL THAT WILL BE ABANDONED AND SEALED  
 S THIS WELL WILL REPLACE A WELL THAT WILL BE USED AS A STANDBY  
 D THIS WELL WILL DEEPEM AN EXISTING WELL PERMIT NUMBER OF WELL TO BE REPLACED OR DEEPEMED (IF AVAILABLE)  
 41 52

**NOT TO BE FILLED IN BY DRILLER** (DWR USE ONLY)  
 APPROPRIATION PERMIT NUMBER [ ] ENGINEER REVIEW DISTRICT NO. [ ]  
 FORCE [ ] WRITE INITIALS IN BOX [ ] CONDITIONS [ ]  
 67 68 70 71 72 73 74 75 76 77 78 79  
**B 4** CONTINUED  
 1 2 3 (SEQ. NO.) 6  
**HEALTH DEPARTMENT APPROVAL**  
 41  S STATE HEALTH (CIRCLE BOX)  
 COUNTY NAME [ ] COUNTY NO. [ ]  
 DATE 21 10 72  
 APPROVED BY [ ]  
 43 48

**B 5** CONTINUED  
 1 2 3 (SEQ. NO.) 6  
**SPECIAL CONDITIONS 8-63 (DWR USE ONLY)**

**B 3** CONTINUED  
 1 2 3 (SEQ. NO.) 6  
**LOCATION OF WELL**  
 COUNTY Howard  
 (DO NOT ABBREVIATE COUNTY NAME)  
 SUBDIVISION Wood Park  
 SECTION 44 46 LOT 40 42 50  
 NEAREST TOWN West Friendship  
 MILES FROM TOWN (ENTER 0 IF IN TOWN) 1  
 73 76 77 78

**B 4** CONTINUED  
 1 2 3 (SEQ. NO.) 6  
**DIRECTION FROM TOWN** (CIRCLE APPROPRIATE BOX)  
 N NORTH  E EAST  NE NORTHEAST  SE SOUTHEAST  
 S SOUTH  W WEST  NW NORTHWEST  SW SOUTHWEST  
 NEAR WHAT ROAD Benson Branch Rd  
 ON WHICH SIDE OF ROAD (CIRCLE APPROPRIATE BOX)  N NORTH  S SOUTH  E EAST  W WEST  
 DISTANCE FROM ROAD (ENTER DISTANCE AND CIRCLE APPROPRIATE BOX) 80  
 34 37 38 39

DRAW A SKETCH BELOW SHOWING LOCATION OF WELL IN RELATION TO NEARBY TOWNS, ROADS AND STREAMS WITH NORTH IN THE DIRECTION OF THE ARROW, AND GIVE DISTANCE FROM WELL TO NEAREST ROAD JUNCTION OR STREAM CROSSING SHOWN ON THE SKETCH. ALSO SHOW, BY MEANS OF AN "X", THE WELL LOCATION IN THE BOX BELOW, AND THE BOX NUMBER FROM THE WELL LOCATION MAP.

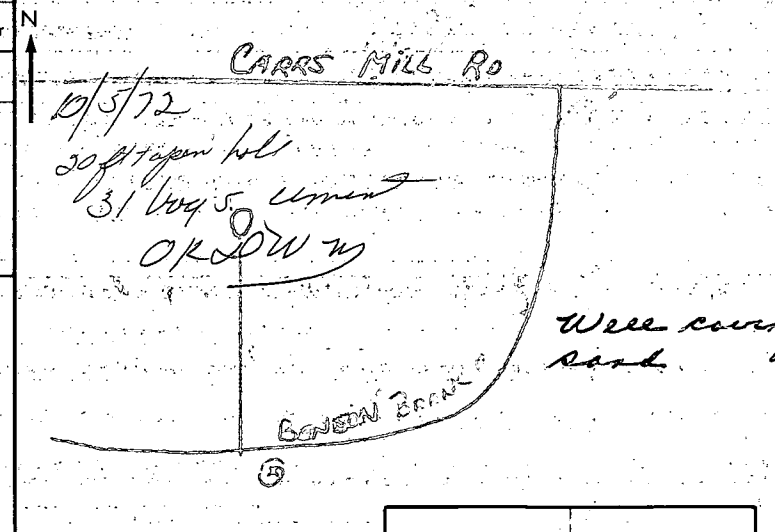

BOX NUMBER E 810 N 520  
 NORTH COORDINATE 50 51 52 53 54 55  
 EAST COORDINATE 57 58 59 60 61 62 63  
 ELEVATION AT WELL HEAD (FEET) 65 66 67 68  
 0/5 5/5  
 0/0 5/0

STATE OF MARYLAND DEPARTMENT OF WATER RESOURCES STATE OFFICE BLDG., ANNAPOLIS, MARYLAND 21401 WELL COMPLETION REPORT

THIS REPORT MUST BE SUBMITTED WITHIN 30 DAYS AFTER WELL COMPLETION

FILL IN THIS FORM COMPLETELY

COUNTY NUMBER 2866

SEQUENCE NO. (DWR USE ONLY) 05772

DATE RECEIVED (DWR USE ONLY) 4/10/72 DATE WELL COMPLETED 4/10/72

DEPTH OF WELL 75 (TO NEAREST FOOT)

PERMIT NO. FROM "PERMIT TO DRILL WELL" HO-72-0180

DRILLERS IDENTIFICATION NO: 120

OWNER Floniar, Robert

STREET OR RFD 4911 Bonnie Branch Road

POST OFFICE Ellicott City

WELL LOG

STATE THE KIND OF FORMATIONS PENETRATED, THEIR COLOR, DEPTH, THICKNESS AND IF WATER BEARING.

Table with columns: DESCRIPTION, FEET (FROM, TO), CHECK IF WATER BEARING. Rows include Overburden, Brown Shale, and Supentine Stone.

WELL DESCRIPTION

GROUTING RECORD WELL HAS BEEN GROUTED (CIRCLE APPROPRIATE BOX)

TYPE OF GROUTING MATERIAL (CIRCLE BOX) CEMENT, BENTONITE CLAY. NO. OF BAGS 31, NO. OF POUNDS 3100. GALLONS OF WATER 186. DEPTH OF GROUT SEAL (TO NEAREST FOOT) FROM 0 TO 73.

CASING RECORD

INSERT APPROPRIATE CODE BELOW. MAIN CASING TYPE S T, NOMINAL DIAMETER TOP (MAIN) CASING (NEAREST INCH) 6, TOTAL DEPTH OF MAIN CASING (NEAREST FOOT) 73.

OTHER CASING (IF USED)

Table for OTHER CASING with columns: DIAMETER (INCH), DEPTH (FEET) FROM, TO.

SCREEN RECORD

INSERT APPROPRIATE CODE BELOW. SCREEN TYPE OR OPEN HOLE S T, B R, H O, P L, O T.

DEPTH (NEAREST WHOLE FOOT)

Table for DEPTH with columns: 1, 2, 3 (SEQ. NO.), 6. Rows 1-3 with values 40, 75, 75.

DIAMETER OF SCREEN 56 (NEAREST INCH) FROM TO

GRAVEL PACK

IF WELL DRILLED WAS A FLOWING WELL CIRCLE BOX 68 F

DWR USE ONLY (NOT TO BE FILLED IN BY DRILLER)

TELESCOPE CASING 70, LOG INDICATOR 72, OTHER DATA AVAILABLE 74 75 76

PUMPING TEST

HOURS PUMPED (TO NEAREST HOUR) 6. PUMPING RATE (GALLONS PER MINUTE TO NEAREST GALLON) 20. METHOD USED TO MEASURE PUMPING RATE Submersible. WATER LEVEL: (DISTANCE FROM LAND SURFACE) BEFORE PUMPING 10, WHEN PUMPING 65. TYPE OF PUMPED USED (CIRCLE APPROPRIATE BOX) S SUBMERSIBLE.

PUMP INSTALLED

TYPE OF PUMP (WRITE APPROPRIATE LETTER IN BOX - SEE ABOVE: A, C, J, P, R, S, T, O) 29. DRILLER WILL INSTALL PUMP (CIRCLE APPROPRIATE BOX) YES Y NO N. CAPACITY: GALLONS PER MINUTE (TO NEAREST GALLON) 31, PUMP HORSE POWER 37, PUMP COLUMN LENGTH (NEAREST FOOT) 43.

CASING HEIGHT (CIRCLE APPROPRIATE BOX AND ENTER CASING HEIGHT)

LAND SURFACE (NEAREST FOOT) 50. CASING HEIGHT 49 ABOVE, 51 BELOW.

LOCATION OF WELL ON LOT

SHOW PERMANENT STRUCTURE SUCH AS BUILDINGS, SEPTIC TANKS, AND/OR OTHER LAND MARKS AND INDICATE NOT LESS THAN TWO DISTANCES (MEASUREMENTS TO WELL).

Pitless Adapter

CIRCLE APPROPRIATE BOXES A A WELL WAS ABANDONED AND SEALED WHEN THIS WELL WAS COMPLETED E ELECTRIC LOG OBTAINED P TEST WELL CONVERTED TO PRODUCTION WELL

I HEREBY CERTIFY THAT I HAVE COMPLIED WITH ALL CONDITIONS STATED ON THE ABOVE-CAPTIONED "PERMIT TO DRILL WELL", AND THAT INFORMATION CONTAINED IN THIS REPORT IS TRUE, ACCURATE, AND COMPLETE TO THE BEST OF MY KNOWLEDGE, INFORMATION AND BELIEF.

DRILLERS NAME SIGNATURE

Location with

NOTES:

- 1) B.R.L. Information, if shown, was obtained from existing record plat or local agencies and is not guaranteed by NTT, Inc.
- 2) Building line and/or Flood Zone Information is subject to the interpretation of the originator.
- 3) NTT, Inc. does not certify to unshown or unrecorded encroachments or overlaps.
- 4) Property markers NOT found, or guaranteed by this location.
- 5) Setback distance accuracy: 1' ±



**APPROVED**

WALK-THRU BUILDING PERMIT

BP# BD155365 A#P 50625F

APP. SAN PA-7 DATES 8/10/05

DESC. OF WORK: (6x16') Cathedral Sunroom w/ 2x4's

Cathedral Sunroom w/ 2x4's  
Patio

S 58°49'19" E  
16.06'

Rough Fence  
(Ownership Undetermined)

N 08°02'30" E 174.30'

Walk

Bsmnt Ent  
New stamped concrete patio

New 16'x16'  
Cathedral Sunroom

Rough Fence  
(Meandering)

S 85°12'11" E 217.60'

5' Utility Easement

S 08°02'30" W 180.32'

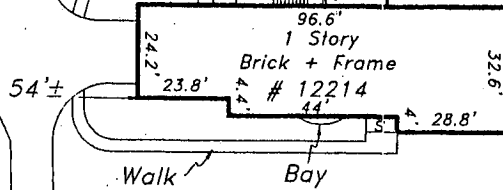

N 81°57'30" W 232.00'

(39)

Subject property is shown in Zone C on the FIRM Map of Howard County, Maryland on Community Panel # 240044 0021B. Effective 12-4-86

# Benson Branch Road

This is to certify that I have surveyed the property shown hereon, being known as Lot 40, Revised Plat of Section 5 WOODMARK and recorded among the land records of Howard County, Maryland in Pl Bk 17 folio 31 for the purpose of locating the improvements thereon.

- \* This plat is of benefit to the consumer only insofar as it is required by a lender or a title insurance company or its agent in connection with contemplated transfer, financing, or refinancing purposes.
- \* This plat is not to be relied upon for the establishment of location of fences, garages, buildings, or other existing or future structures.
- \* This plat does not provide for the accurate identification of property boundary lines, but such identification may not be required for the transfer of title or for securing financing or refinancing.

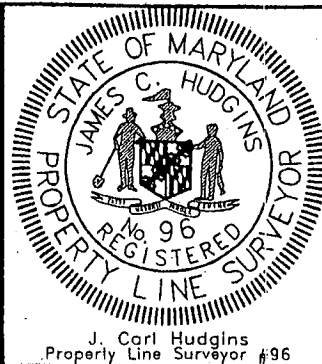

J. Carl Hudgins  
Property Line Surveyor #96

LOCATION DRAWING  
12214 Benson Branch Road  
Howard County, Maryland  
Election District No. 03

NTT Associates, Inc.  
16205 Old Frederick Road  
Mt. Airy, Maryland 21771  
Ph. (410)442-2031  
Fax No. (410)442-1315

Scale:	1" = 50'
Date:	7-21-05
Field By:	Don
Drawn By:	Don
Drawing #	DR-05037