

12/20/94  
on 2/2/95 call

#287329

# PERMIT

## SEWAGE DISPOSAL SYSTEM

### DEPARTMENT OF HEALTH AND MENTAL HYGIENE

P 50495 F  
A 10965  
A REPAIR

DISTRICT 3rd

DATE 1/26/95

HOWARD COUNTY HEALTH DEPARTMENT

BUREAU OF ENVIRONMENTAL HEALTH

~~XXXXXXXXXX~~ 313-2640

DATE SYSTEM APPROVED 12/20/94

INSPECTOR [Signature]

INDEXED

Jack Fyock Septic Service IS PERMITTED TO INSTALL ALTER

ADDRESS \_\_\_\_\_ PHONE 988-9270

SUBDIVISION Indian Hill LOT 40 ROAD 12525 Howard Lodge Road

PROPERTY OWNER Iris & Tom Ritter

ADDRESS \_\_\_\_\_

SEPTIC TANK CAPACITY 1000 GALLONS

NUMBER OF BEDROOMS 3

125 SQUARE FEET PER BEDROOM

LINEAR FEET OF TRENCH REQUIRED 65/81 installed

REPAIR - PURPOSE - SEPTIC SYSTEM HAS FAILED.

Call for inspection when ground is opened so sanitarian can recommend repair.  
12/12/94

I install 81 ft of trench, in lot at 3ft, 2ft wide, 9ft deep, 6ft stone fill.

PLANS APPROVED BY \_\_\_\_\_ DATE \_\_\_\_\_

COVER NO WORK UNTIL INSPECTED AND APPROVED

NEITHER THE HOWARD COUNTY COUNCIL NOR THE HEALTH DEPARTMENT IS RESPONSIBLE FOR THE SUCCESSFUL OPERATION OF ANY SYSTEM

NOTE: CLEANOUT REQUIRED EVERY 70 FEET OF SEWER LINE AND/OR AT 90° SWEEPS IN LINES FROM HOUSE TO DRAIN FIELDS, 90° ELBOWS NOT ACCEPTABLE.

NOTE: ALL PARTS OF SEPTIC SYSTEMS (I.E. TANK, DISTRIBUTION BOX TRENCHES) TO BE 100 FEET FROM WELL (UNLESS OTHERWISE SPECIFICALLY AUTHORIZED)

NOTE: IF DEEP TRENCH(ES) ARE USED CALL FOR INSPECTION BEFORE AND AFTER PLACING GRAVEL IN TRENCH(ES)

NOTE: NO DRY WELL SHALL EXCEED 15 FOOT IN DIAMETER NO ABSORPTION TRENCH TO EXCEED 100 FEET IN LENGTH

NOTE: ALL PIPE FROM HOUSE TO SEPTIC TANK MUST BE CAST IRON OR SCHEDULE 35/40 PVC OR ABS

PERMIT VOID AFTER TWO YEARS

NOTE: INSTALL STAND PIPE ON SEPTIC TANK AND DRY WELL STAND PIPES MUST BE 6 INCHES IN DIAMETER CAST IRON. CONCRETE OR TERRA COTTA OR PVA OR ABS ACCEPTED. IF TOP OF SEPTIC TANK IS DEEPER THAN 3 FEET. MANHOLE TO GRADE REQUIRED.

NOTE: DISTRIBUTION BOXES MUST HAVE BAFFLES

**\*INSTALLER IS RESPONSIBLE FOR OBTAINING FINAL APPROVAL ON THIS PERMIT**

P 50495 F

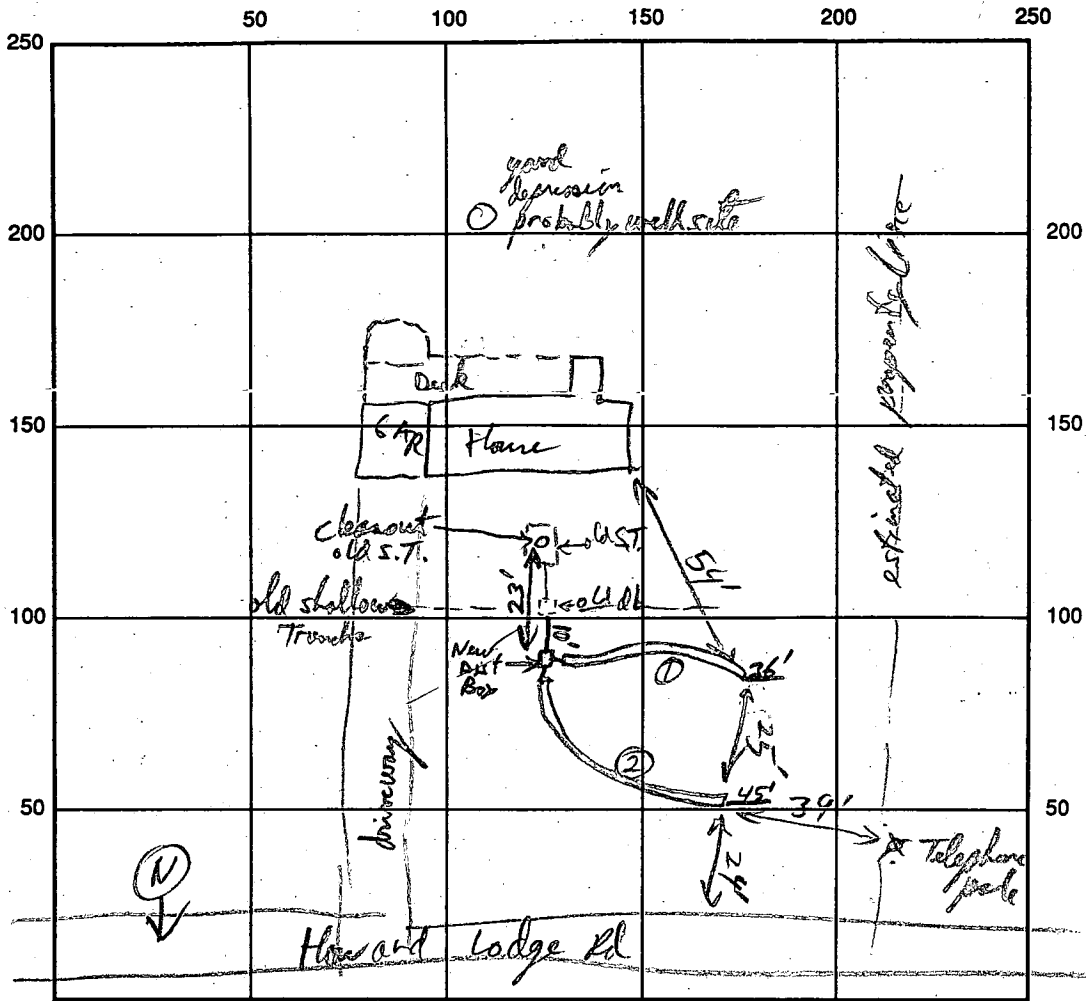

INDICATE NORTH - NAME ADJOINING ROADWAY AS BASE LINE

SEPTIC TANK LEVEL existing 1000gal CLEANOUTS old S.T.  
 DISTRIBUTION BOX LEVEL New Level OK - still tied into old dist box  
 DRAIN FIELD/TITLE DEPTH 9' FT. TRENCH WIDTH 2 FT. INLET DEPTH 3 FT.  
 EFFECTIVE GRAVEL DEPTH 6' FT. TOTAL LENGTH 36/45 FT.  
 NUMBER OF TRENCHES 2 ONE SIDEWALL/BOTTOM AREA 486 SQ. FT.  $\frac{36}{2} \times 27 = 486$   
 DRYWALL INSIDE DIAMETER \_\_\_\_\_ FT. EFFECTIVE DEPTH BELOW INLET \_\_\_\_\_ FT.  
 ABSORBENT AREA \_\_\_\_\_ SQ. FT.

REMARKS: OK to cover trenches when finished, 12/20/94 JJP

DATE SYSTEM APPROVED 12/20/94 INSPECTOR [Signature]

# PERMIT

SEWAGE DISPOSAL SYSTEM

MARYLAND STATE DEPARTMENT OF HEALTH

HOWARD COUNTY

ELLICOTT CITY

DISTRICT 3

DATE 12/17/65

**INDEXED**

*Approved*  
*12/17/65*  
*R.F.*

P 11358

A 10965

Excavating Contractors, Inc. IS PERMITTED TO INSTALL  ALTER

ADDRESS 10 Maude Drive, E. C. PHONE HO 5-3849

A SEWAGE DISPOSAL SYSTEM LOCATED AT \_\_\_\_\_

SUBDIVISION Indian Hill ROAD Howard Lodge LOT 40  
*125 25'*

PROPERTY OWNER Country Homes, Ltd. Iris & Tom Ritter

ADDRESS \_\_\_\_\_

SPECIFICATIONS - 4 bedrooms

DRAIN FIELD \_\_\_\_\_ DEPTH \_\_\_\_\_ FEET, BOTTOM AREA \_\_\_\_\_ SQ. FT.

SEEPAGE PITS \_\_\_\_\_ ABSORBENT SIDE-WALL AREA \_\_\_\_\_ SQ. FT.

SEPTIC TANK CAPACITY 1000 GALLONS

FOR GARBAGE GRINDER, INCREASE DISPOSAL AREA 22% & TANK CAPACITY 50%.

OTHER Drain fields - 400 sq. ft. bottom area at 3 ft. deep below original grade.  
Locate drain fields in the area between 10 ft. and 60 ft. from the front lot line and in the area between 30 ft. and 110 ft. from the right side as lot is seen when facing it from Howard Lodge Rd.

PLANS APPROVED BY R. Fletcher DATE 10/20/65

FILL SEPTIC TANK AND DISTRIBUTION BOX WITH WATER BEFORE CALLING FOR AN INSPECTION. COVER NO WORK UNTIL INSPECTED AND APPROVED.

NEITHER THE HOWARD COUNTY COMMISSIONERS NOR THE HEALTH DEPARTMENT IS RESPONSIBLE FOR THE SUCCESSFUL OPERATION OF ANY SYSTEM.

BLDG. PERMIT SIGNED  
AND RETURNED 10/25/65  
*Serial # 56995*  
*Chimney*

A 10965

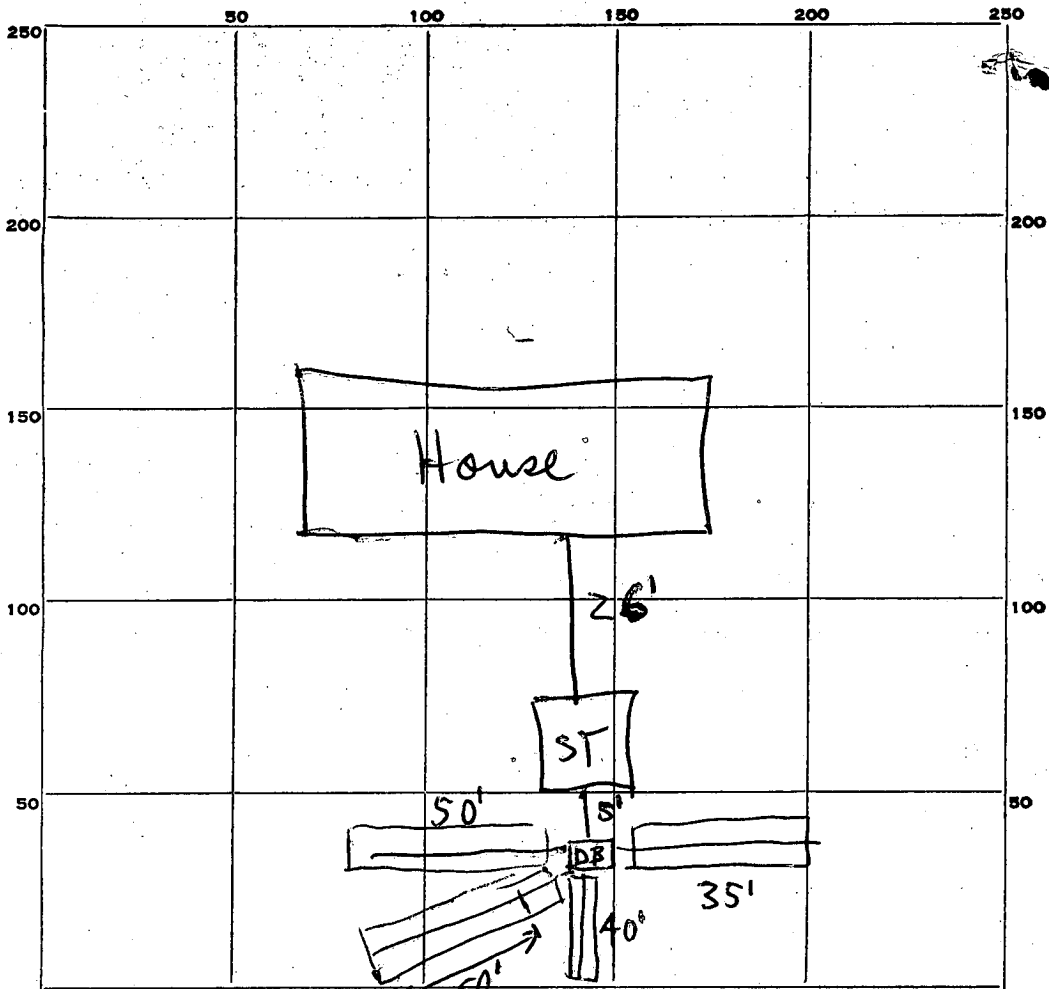

50  
50  
40  
35  
175  
3  
525

PERMIT CARD Not Posted Howard Lodge Rd.

SEPTIC TANK, LEVEL OK CLEANOUTS OK

DISTRIBUTION BOX, LEVEL OK

TILE FIELD, DEPTH 3-4 FT. TRENCH WIDTH 3 FT.

GRAVEL DEPTH 12 IN. TOTAL LENGTH 175 FT.

NUMBER OF TRENCHES 4 TOTAL BOTTOM AREA 525 sq. ft.

SEEPAGE PITS, INSIDE DIAMETER \_\_\_\_\_ FT. DEPTH BELOW INLET \_\_\_\_\_ FT.

ABSORBENT AREA \_\_\_\_\_ SQ. FT.

REMARKS \_\_\_\_\_

\_\_\_\_\_

\_\_\_\_\_

\_\_\_\_\_

\_\_\_\_\_

DATE SYSTEM APPROVED 12/21/65 INSPECTOR R. F. Letcher

# APPLICATION

A 10965

P

SEWAGE DISPOSAL TESTING

MARYLAND STATE DEPARTMENT OF HEALTH

HOWARD COUNTY

ELLICOTT CITY

SEPTIC TANK - 1,000 GAL.

DISTRICT 3

DRAINFIELDS - 400 sq. ft. bottom area at 3 ft dr. below original grade.

DATE 9/29/65

Locate drainfields in the area between 10 ft and 60 ft from the front lot line and in the area between 30 ft and 110 ft from the right side line of lot is seen when facing it from Howard Lodge Rd.

TO: THE COUNTY HEALTH OFFICER  
ELLICOTT CITY, MARYLAND

I, HEREBY, APPLY FOR THE NECESSARY TESTS IN ORDER TO CONSTRUCT (OR RECONSTRUCT) A SEWAGE DISPOSAL SYSTEM.

PROPERTY OWNER Country Homes, Ltd.

ADDRESS 925 Rambling Road, Baltimore, Md. PHONE

PROPERTY LOCATION:

SUBDIVISION Indian Hill LOT NO. 40

ROAD AND DESCRIPTION Howard Lodge Road

OCCUPANT PHONE

PERSON TO CONSTRUCT SYSTEM

ADDRESS PHONE

SIZE OF LOT 46,948 sq. ft. TYPE BLDG. 4 NUMBER OF BEDROOMS

IF NOT SINGLE RESIDENCE DESCRIBE

SIGNATURE OF APPLICANT /s/ Calvin Smith

APPROVED BY [Signature] FOR [Signature] (KIND OF SYSTEM) DATE 9/29/65

REJECTED BY FOR (KIND OF SYSTEM) DATE

HOLD PENDING FURTHER TESTS DATE

REASONS FOR REJECTION OR HOLDING

# THIS IS NOT A PERMIT

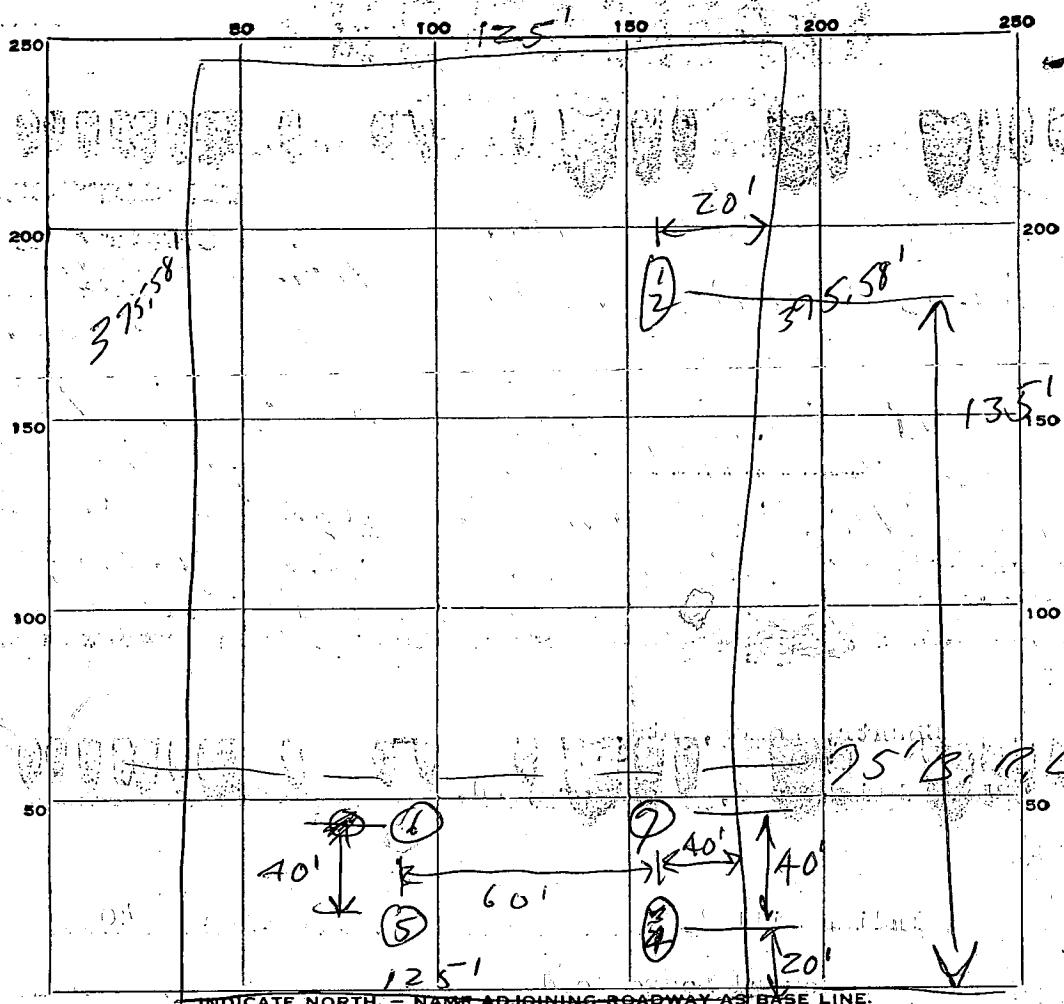

9:45 AM Howard Lodge Rd

DATE	TEST NO.	DEPTH	PRE-WET		TEST - 1" DROP		TIME	
			START	STOP	START	STOP		
10/29/65	1	4 ft.	10:42	10:49	10:49	10:59	10 min	
	2	9 ft.	10:43	Slow - Stop Test				
	3	9 ft.	10:51	10:56	10:56	11:05	9 min	
	4	7 ft.	10:52	10:54	10:54	10:57	3 min	
	5	3 ft.	11:01	11:04	11:04	11:09	5 min	
	6	3 ft.	11:02	11:04	11:04	11:09	5 min	
	7	3 ft.	11:04	11:05	11:05	11:09	4 min	

} 8 min. av.

SOIL AUGER FINDING

TESTED BY R.P.F. 10/29/65

REMARKS *[Signature]*

L-05  
40

A 10 965

APPLICATION FOR PERMIT TO DRILL WELL

No. 630

Owner County Homes Ltd.  
Street or R. F. D. 38 S. LEISURE COURT  
Post Office ELlicott City Md.

Driller Roby Thompson License Number 77  
Street or R. F. D. DEER PARK RD  
Post Office BWIING 3 MD. 11-1 MD  
Date 4/19/66

Quantity of Water to be Produced 3-6 G.P.M.  
Total Quantity Needed For Use 250 G.P.D.  
Use for Water DOMESTIC  
Approximate Depth of Well (feet) 90'  
Method of Drilling to be used CABLE

Location of Well  
Subdivision INDIAN HILLS  
Section \_\_\_\_\_ Lot 40  
County HOWARD  
Nearest Town SYKESVILLE  
Distance from Town 1 1/4 MILE  
Direction from Town SOUTH

Is this a Replacement Well? Yes -  No  
If YES, indicate date abandoned well is to be sealed: \_\_\_\_\_  
and by whom: \_\_\_\_\_

Description of Location of Well  
(This information should be definite enough to permit locating well on a county map.)  
Near what road RT. 72  
On which side of road EAST  
(North, East, South, West)

PERMIT TO DRILL WELL  
(Not To Be Filled In By Driller)

Well Permit No. HO-66-W-298

Samples of Cuttings Required by Department:  Yes  No  
Owner Requires Permit to Appropriate Water:  Yes  No  
Owner Has Permit to Appropriate Water:  Yes  No

Appropriation Permit No. \_\_\_\_\_  
The applicant is herewith granted a permit to drill this well subject to the conditions stipulated.

Basil W. Myle 4-22-66  
Director Date

**THIS PERMIT IS NOT TRANSFERRABLE**  
WITHOUT WRITTEN PERMISSION FROM THE DEPARTMENT  
Special conditions that must be observed:

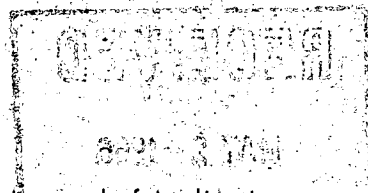

Health Department Approval of Application  
Howard County Department of Health

or  State Department of Health  
Approved by Palme F. Ward  
Title Chief Sanitarian  
Date 4/21/66

Distance from road 1/4 MILE  
Draw a sketch below showing location of well in relation to nearby towns, roads and streams with north in the direction of the arrow, and give distance from well to nearest road junction or stream crossing shown on the sketch.

NORTH

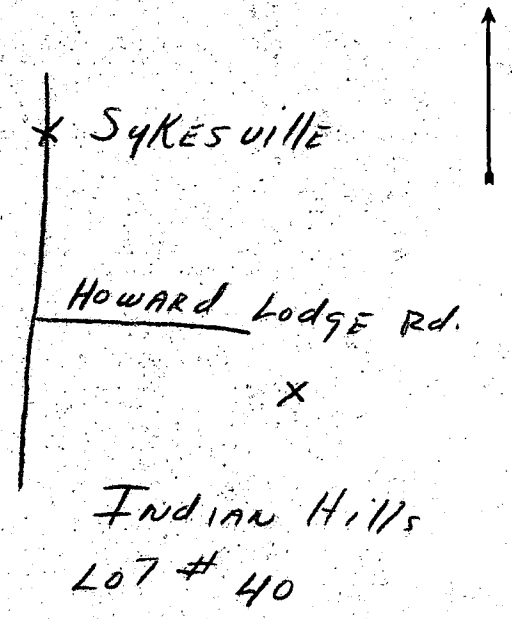

60' R/W  
**HOWARD LODGE ROAD**  
 18' ± MAC PAVING EDGE MAC

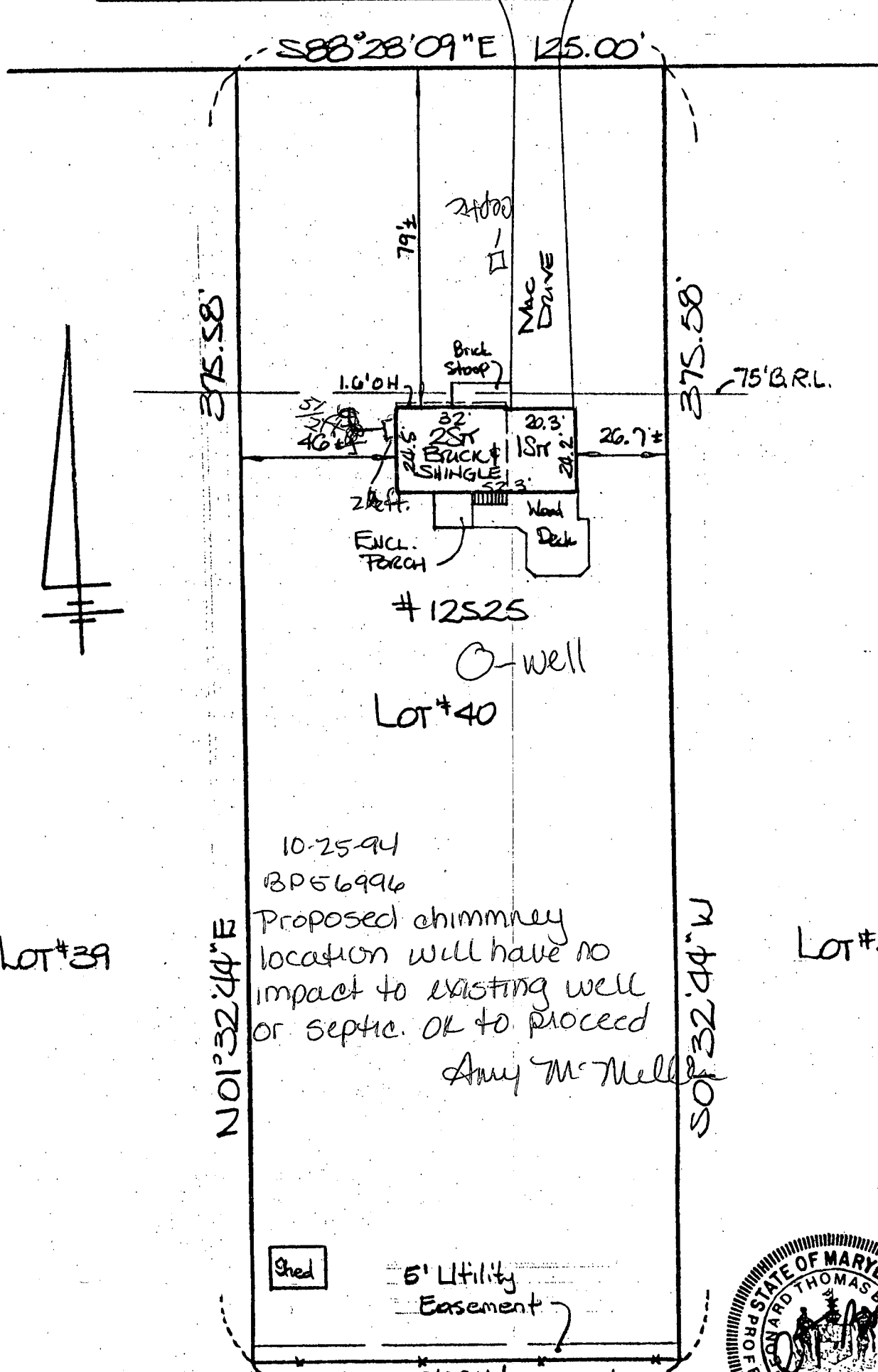

10-25-94  
 BP 66996  
 Proposed chimney location will have no impact to existing well or septic. OK to proceed  
 Amy McNeill



THE LOT SHOWN HEREON IS IN FLOOD ZONE C PER F.E.M.A. FLOOD INSURANCE RATE MAP PANEL # 240044-0009B

THIS IS TO CERTIFY That The Improvements Indicated Hereon Are Located As Shown. This Is Not A Property Line Survey And Should Not Be Used As Such.

*Jenny*  
 5-20-92

**H** **HICKS ENGINEERING CO., INC.**  
 CIVIL ENGINEERS • SURVEYORS • PLANNERS  
 200 EAST JOPPA ROAD - SUITE 402  
 TOWSON MARYLAND 21204  
 TELEPHONE: (410)494-0001

**LOCATION CERTIFICATION**  
 #12525 HOWARD LODGE ROAD; LOT 40  
 "MAP OF INDIAN HILL"  
 HOWARD CO., MD. PLAT BOOK 9, FOLIO 75  
 DATE: 5/19/92 SCALE: 1" = 40' FILE: 13201