

12/29/94
P.M.
P.M.

12/29(9) P.C.O.'s
C.B.D.

PERMIT

SEWAGE DISPOSAL SYSTEM

DEPARTMENT OF HEALTH AND MENTAL HYGIENE

P 50459C
A REPAIR

360137

DISTRICT _____

HOWARD COUNTY HEALTH DEPARTMENT
BUREAU OF ENVIRONMENTAL HEALTH
461-9933

DATE 12/27/94

INDEXED

DATE SYSTEM APPROVED 12/29/94

INSPECTOR C.B.D.

Paul Schissler/ South Carroll Backhoe, Inc. IS PERMITTED TO INSTALL _____ ALTER X

ADDRESS 4410 Salem Bottom Road, Westminster, Maryland PHONE 875-4197

SUBDIVISION _____ LOT _____ ROAD 10489 Route 108

PROPERTY OWNER Jim Sapia

ADDRESS 10489 Route 108
Columbia, Maryland 21044

SEPTIC TANK CAPACITY _____ GALLONS

NUMBER OF BEDROOMS _____

125 SQUARE FEET PER BEDROOM

LINEAR FEET OF TRENCH REQUIRED 75

REPAIR - CALL FOR INSPECTION WHEN GROUND IS OPENED SO SANITARIAN CAN RECOMMEND REPAIR.

(1) Trench - 375'± of ft abundant side wall
area; trench 2' wide; inlet 7'± off existing
distribution box; 5' of stone, 75' long.
See back please

PLANS APPROVED BY (Signature) C. Williams DATE 12/27/94

COVER NO WORK UNTIL INSPECTED AND APPROVED

NEITHER THE HOWARD COUNTY COUNCIL NOR THE HEALTH DEPARTMENT IS RESPONSIBLE FOR THE SUCCESSFUL OPERATION OF ANY SYSTEM

NOTE: CLEANOUT REQUIRED EVERY 70 FEET OF SEWER LINE AND/OR AT 90° SWEEPS IN LINES FROM HOUSE TO DRAIN FIELDS, 90° ELBOWS NOT ACCEPTABLE.

NOTE: ALL PARTS OF SEPTIC SYSTEMS (I.E. TANK, DISTRIBUTION BOX TRENCHES) TO BE 100 FEET FROM WELL (UNLESS OTHERWISE SPECIFICALLY AUTHORIZED)

NOTE: IF DEEP TRENCH(ES) ARE USED CALL FOR INSPECTION BEFORE AND AFTER PLACING GRAVEL IN TRENCH(ES)

NOTE: NO DRY WELL SHALL EXCEED 15 FOOT IN DIAMETER NO ABSORPTION TRENCH TO EXCEED 100 FEET IN LENGTH

NOTE: ALL PIPE FROM HOUSE TO SEPTIC TANK MUST BE CAST IRON OR SCHEDULE 35/40 PVC OR ABS

PERMIT VOID AFTER TWO YEARS

NOTE: INSTALL STAND PIPE ON SEPTIC TANK AND DRY WELL STAND PIPES MUST BE 6 INCHES IN DIAMETER CAST IRON, CONCRETE OR TERRA COTTA OR PVA OR ABS ACCEPTED. IF TOP OF SEPTIC TANK IS DEEPER THAN 3 FEET. MANHOLE TO GRADE REQUIRED.

NOTE: DISTRIBUTION BOXES MUST HAVE BAFFLES

***INSTALLER IS RESPONSIBLE FOR OBTAINING FINAL APPROVAL ON THIS PERMIT**

P 50459C

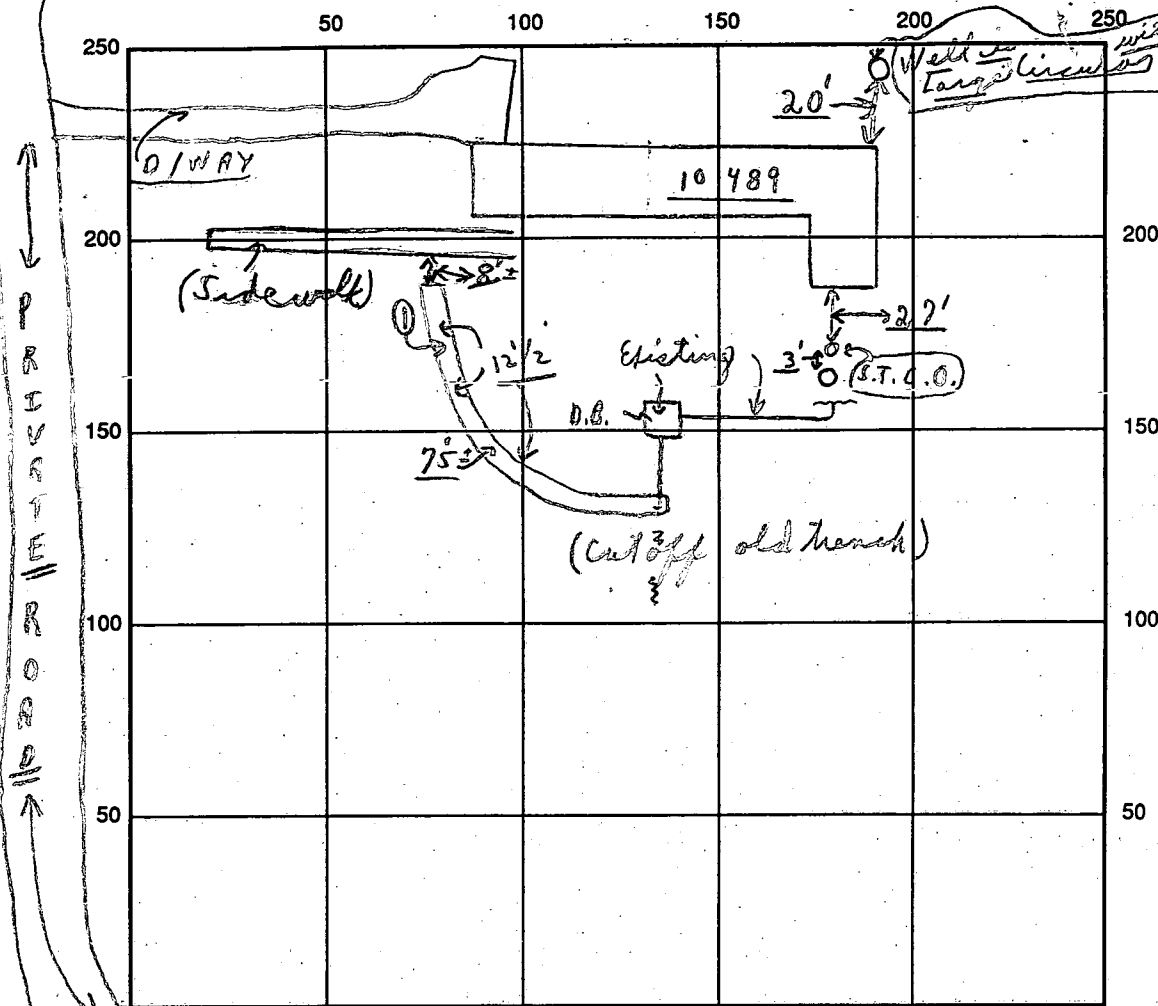

INDICATE NORTH - NAME ADJOINING ROADWAY AS BASE LINE

SEPTIC TANK LEVEL Existing OK CLEANOUTS (S.T. (OLD) + (New S.T. (Late P.M.) (Manhole Type) OK)

DISTRIBUTION BOX LEVEL OK (Connect off existing Dist. Box)

DRAIN FIELD/TITLE DEPTH 12 1/2⁺ average FT. TRENCH WIDTH 2 FT. INLET DEPTH 7[±] FT.

EFFECTIVE GRAVEL DEPTH 5 FT. TOTAL LENGTH 75[±] FT.

NUMBER OF TRENCHES 1 ONE SIDEWALL/END AREA 375[±] SQ. FT.

DRYWALL INSIDE DIAMETER --- FT. EFFECTIVE DEPTH BELOW INLET --- FT.

ABSORBENT AREA 375[±] SQ. FT.

(A.M. - No stones yet)

REMARKS: 12/29/94 Partial - OK to dig trench in a circular fashion above old trench. 12/29/94 - OK to stone trench etc, needs manholes turned c.o. @ septic tank, c.B.D.
12/29/94 Late - Final cover all work as finished (material in place)

DATE SYSTEM APPROVED 12/29/94 INSPECTOR Charles B. Street

PERMIT

SEWAGE DISPOSAL SYSTEM

DEPARTMENT OF HEALTH AND MENTAL HYGIENE

P 46754

A REPAIR

DISTRICT 5th

DATE 1/17/91

HOWARD COUNTY HEALTH DEPARTMENT
BUREAU OF ENVIRONMENTAL HEALTH
461-9933

DATE SYSTEM APPROVED 1/17/91

INSPECTOR C. Williams

INDEXED

Paul Schissler/South Carroll Backhoe IS PERMITTED TO INSTALL ALTER X

ADDRESS 4410 Salem Bottom Road, Westminster, Maryland PHONE 875-4197

SUBDIVISION _____ LOT _____ ROAD 10489 Route 108

PROPERTY OWNER Jim Sapia

ADDRESS 10489 Route 108
Columbia, Maryland 21044

SEPTIC TANK CAPACITY _____ GALLONS

NUMBER OF BEDROOMS _____

_____ SQUARE FEET PER BEDROOM

LINEAR FEET OF TRENCH REQUIRED _____

REPAIR - CALL FOR INSPECTION WHEN GROUND IS OPENED SO SANITARIAN CAN RECOMMEND REPAIR

PLANS APPROVED BY C. Williams DATE 1/16/91

COVER NO WORK UNTIL INSPECTED AND APPROVED

NEITHER THE HOWARD COUNTY COUNCIL NOR THE HEALTH DEPARTMENT IS RESPONSIBLE FOR THE SUCCESSFUL OPERATION OF ANY SYSTEM

NOTE: CLEANOUT REQUIRED EVERY 70 FEET OF SEWER LINE AND/OR AT 90° SWEEPS IN LINES FROM HOUSE TO DRAIN FIELDS, 90° ELBOWS NOT ACCEPTABLE.

NOTE: ALL PARTS OF SEPTIC SYSTEMS (I.E. TANK, DISTRIBUTION BOX TRENCHES) TO BE 100 FEET FROM WELL (UNLESS OTHERWISE SPECIFICALLY AUTHORIZED)

NOTE: IF DEEP TRENCH(ES) ARE USED CALL FOR INSPECTION BEFORE AND AFTER PLACING GRAVEL IN TRENCH(ES)

NOTE: NO DRY WELL SHALL EXCEED 15 FOOT IN DIAMETER NO ABSORPTION TRENCH TO EXCEED 100 FEET IN LENGTH

NOTE: ALL PIPE FROM HOUSE TO SEPTIC TANK MUST BE CAST IRON OR SCHEDULE 35/40 PVC OR ABS

PERMIT VOID AFTER TWO YEARS

NOTE: INSTALL STAND PIPE ON SEPTIC TANK AND DRY WELL STAND PIPES MUST BE 6 INCHES IN DIAMETER CAST IRON. CONCRETE OR TERRA COTTA OR PVA OR ABS ACCEPTED. IF TOP OF SEPTIC TANK IS DEEPER THAN 3 FEET. MANHOLE TO GRADE REQUIRED.

NOTE: DISTRIBUTION BOXES MUST HAVE BAFFLES

BLDG. PERMIT SIGNED
AND RETURNED 5/18/93
Serial # 48394-1111

***INSTALLER IS RESPONSIBLE FOR OBTAINING FINAL APPROVAL ON THIS PERMIT**

R 416 754

RX 108

12/29/94 Well

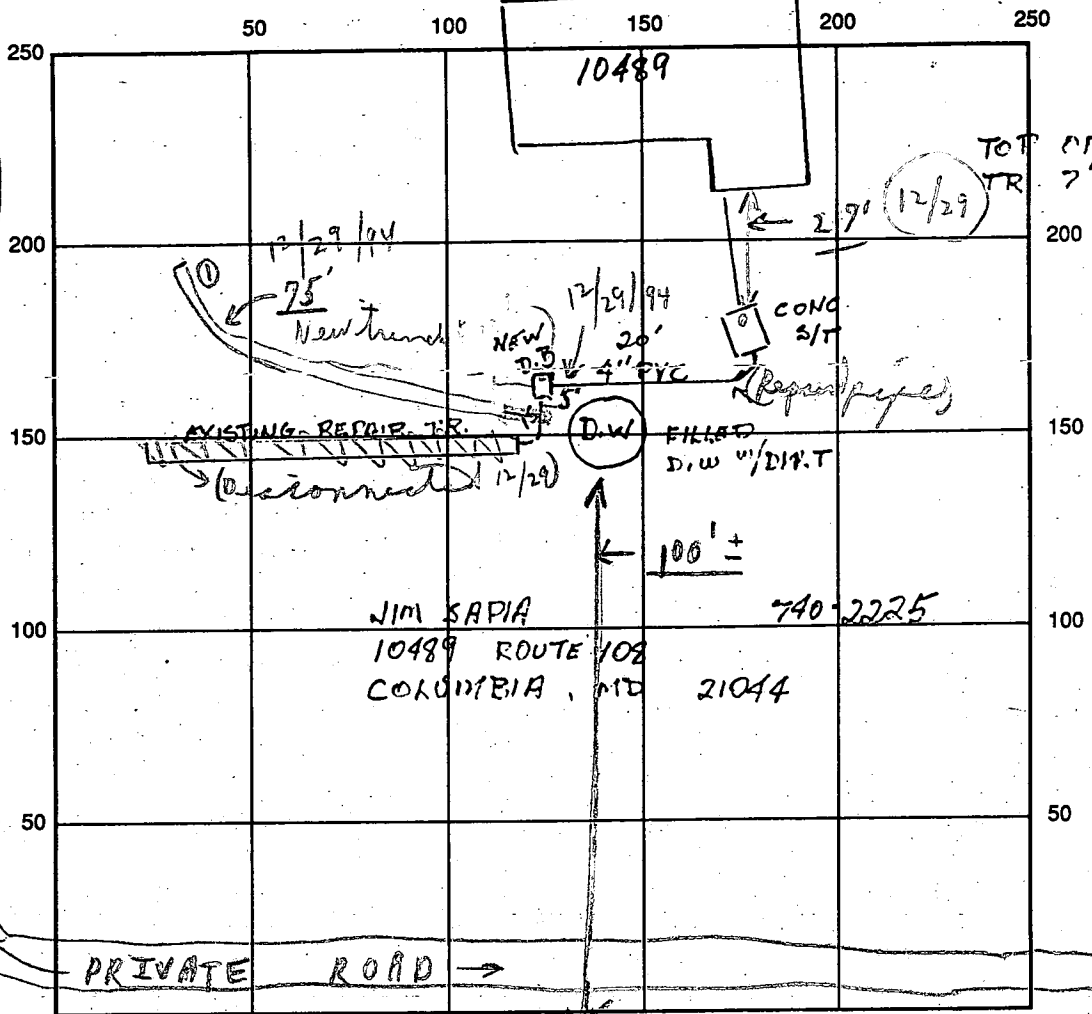

TOT OF S/T 4
TR 7' IN GRASS

INDICATE NORTH - NAME ADJOINING ROADWAY AS BASE LINE

{ Well adjacent property }
12/29/94

SEPTIC TANK LEVEL EXISTING CLEANOUTS _____

DISTRIBUTION BOX LEVEL ✓

DRAIN FIELD/TITLE DEPTH 12 1/2 FT. TRENCH WIDTH 2 FT. INLET DEPTH 7' FT.

EFFECTIVE GRAVEL DEPTH 5 FT. TOTAL LENGTH 72 FT. } OFFERED } INSTALLED 1980

NUMBER OF TRENCHES 1 ONE SIDEWALL/BOTTOM AREA 360 SQ. FT. } RECONNECTED 1991

DRYWALL INSIDE DIAMETER _____ FT. EFFECTIVE DEPTH BELOW INLET _____ FT.

ABSORBENT AREA _____ SQ. FT.

REMARKS: RECONNECTED REPAIR TRENCH, ABANDONED EXISTING DRYWELL.

WORK ACCOMPLISHED WITHOUT INSPECTION - HOL. DAY.

INSTALLERS VERIFICATION ATTACHED, Cwell

DATE SYSTEM APPROVED 1/17/90 INSPECTOR Cwell

PERMIT

SEWAGE DISPOSAL SYSTEM

DEPARTMENT OF HEALTH AND MENTAL HYGIENE

P 46754

A REPAIR

DISTRICT 5th

DATE 1/17/90

HOWARD COUNTY HEALTH DEPARTMENT
BUREAU OF ENVIRONMENTAL HEALTH
461-9933

DATE SYSTEM APPROVED _____

INSPECTOR _____

Paul Schissler/South Carroll Backhoe IS PERMITTED TO INSTALL _____ ALTER X

ADDRESS 4410 Salem Bottom Road, Westminster, Maryland PHONE 875-4197

SUBDIVISION _____ LOT _____ ROAD 10489 Route 108

PROPERTY OWNER Jim Sapia

ADDRESS 10489 Route 108
Columbia, Maryland 21044

SEPTIC TANK CAPACITY _____ GALLONS

NUMBER OF BEDROOMS _____

_____ SQUARE FEET PER BEDROOM

LINEAR FEET OF TRENCH REQUIRED _____

REPAIR - CALL FOR INSPECTION WHEN GROUND IS OPENED SO SANITARIAN CAN RECOMMEND REPAIR.

PLANS APPROVED BY C. Williams DATE 1/16/91

COVER NO WORK UNTIL INSPECTED AND APPROVED

NEITHER THE HOWARD COUNTY COUNCIL NOR THE HEALTH DEPARTMENT IS RESPONSIBLE FOR THE SUCCESSFUL OPERATION OF ANY SYSTEM

NOTE: CLEANOUT REQUIRED EVERY 70 FEET OF SEWER LINE AND/OR AT 90° SWEEPS IN LINES FROM HOUSE TO DRAIN FIELDS, 90° ELBOWS NOT ACCEPTABLE.

NOTE: ALL PARTS OF SEPTIC SYSTEMS (I.E. TANK, DISTRIBUTION BOX TRENCHES) TO BE 100 FEET FROM WELL (UNLESS OTHERWISE SPECIFICALLY AUTHORIZED)

NOTE: IF DEEP TRENCH(ES) ARE USED CALL FOR INSPECTION BEFORE AND AFTER PLACING GRAVEL IN TRENCH(ES)

NOTE: NO DRY WELL SHALL EXCEED 15 FOOT IN DIAMETER NO ABSORPTION TRENCH TO EXCEED 100 FEET IN LENGTH

NOTE: ALL PIPE FROM HOUSE TO SEPTIC TANK MUST BE CAST IRON OR SCHEDULE 35/40 PVC OR ABS

PERMIT VOID AFTER TWO YEARS

NOTE: INSTALL STAND PIPE ON SEPTIC TANK AND DRY WELL STAND PIPES MUST BE 6 INCHES IN DIAMETER CAST IRON. CONCRETE OR TERRA COTTA OR PVA OR ABS ACCEPTED. IF TOP OF SEPTIC TANK IS DEEPER THAN 3 FEET. MANHOLE TO GRADE REQUIRED.

NOTE: DISTRIBUTION BOXES MUST HAVE BAFFLES

***INSTALLER IS RESPONSIBLE FOR OBTAINING FINAL APPROVAL ON THIS PERMIT**

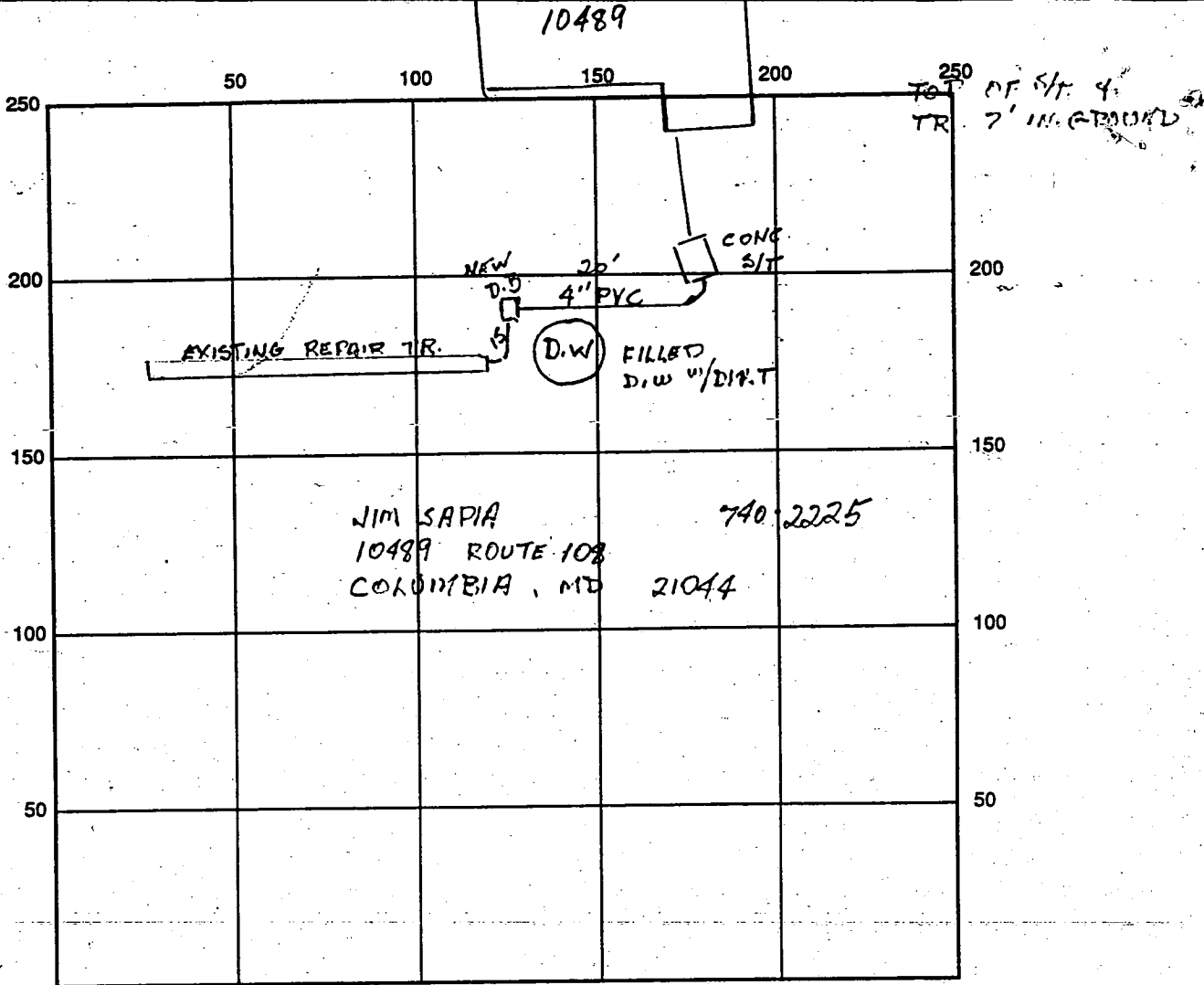

INDICATE NORTH - NAME ADJOINING ROADWAY AS BASE LINE

SEPTIC TANK LEVEL _____
 DISTRIBUTION BOX LEVEL _____

DRAIN FIELD/TITLE DEPTH _____ FT. TRENCH WIDTH _____ FT. INLET DEPTH _____ FT.

EFFECTIVE GRAVEL DEPTH _____ FT. TOTAL LENGTH _____ FT.

NUMBER OF TRENCHES _____ ONE SIDEWALL/BOTTOM AREA _____ SQ. FT.

DRYWALL INSIDE DIAMETER _____ FT. EFFECTIVE DEPTH BELOW INLET _____ FT.

ABSORBENT AREA _____ SQ. FT.

REMARKS:

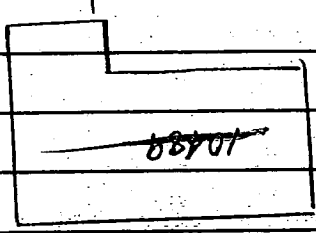

DATE SYSTEM APPROVED _____ INSPECTOR _____



South Carroll Backhoe, Inc.

4410 Salem Bottom Road • Westminster, Maryland 21157
Phone: 875-4197

January 17, 1991

Howard County Health Department
Bureau Environmental Health
P.O. Box 476
Ellicott City, MD 21043

Attn: Craig Williams

RE: Emergency repair to 10489 Route 108

To Whom It May Concern:

The home of Jim Sapia at 10489 Route 108 had a collapsed drywell top that surged water back into basement of house. South Carroll Backhoe, Inc. made an emergency repair to the septic system. The repair consisted of filling in drywell with dirt. Found back of septic tank which was concrete, ran new 4" PVC pipe from septic tank to new distribution box and tied same into repair trench off of drywell. This repair trench was done in 1980 per recommendations from Raymond Hodges, 75' long 12½' deep with 5' stone.

Enclosed is a drawing showing as installed repair to septic system.

Sincerely,

A handwritten signature in cursive script, appearing to read "Paul F. Schissler".

Paul F. Schissler
President

cc

enclosure

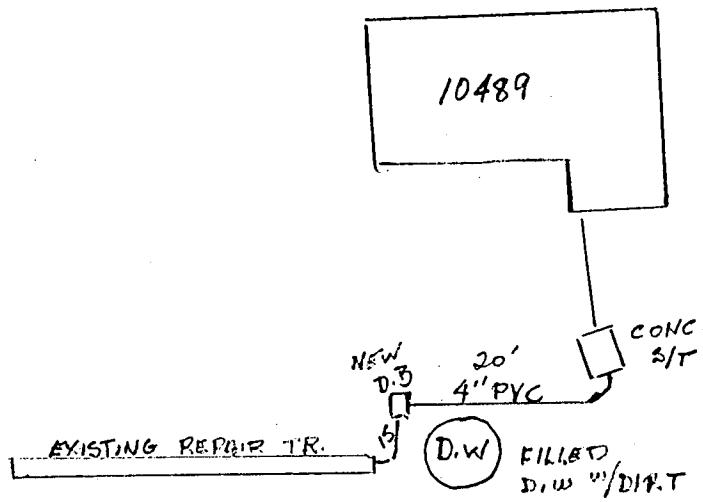

TOP OF S/T 4
TR. 2' IN GROUND

JIM SAPIA
10489 ROUTE 108
COLUMBIA, MD 21044

740-2225

Approved 7/17/80

Stayed

P 30791

A Repair

7/16/80
7/17/80

PERMIT

SEWAGE DISPOSAL SYSTEM

MARYLAND STATE DEPARTMENT OF HEALTH*

HOWARD COUNTY

ELLICOTT CITY

DISTRICT 5th

INDEXED

DATE 7/14/80

Pat Lendrim

IS PERMITTED TO INSTALL ALTER X

ADDRESS 14010 Forsythe Road, Sykesville, Md. 21784

PHONE 442-2416

SUBDIVISION ROAD 10489 Route 108

LOT

PROPERTY OWNER Mrs. Watchinsky

ADDRESS 10489 Route 108, Columbia, Maryland 21044

SPECIFICATIONS

SEPTIC TANK CAPACITY _____ GALLONS

DRAIN FIELD _____ DEPTH _____ FEET, BOTTOM AREA _____ SQ. FT.

DEEP TRENCH _____ DEPTH _____ FEET, BOTTOM AREA _____ SQ. FT.

SEEPAGE PITS _____ ABSORBENT SIDE-WALL AREA _____ SQ. FT.

INLET PIPE _____ FT. BELOW ORIGINAL GRADE. MAXIMUM DEPTH _____ FT. BELOW ORIGINAL GRADE

EFFECTIVE DEPTH AT _____ FT. BELOW ORIGINAL GRADE.

LOCATE DISPOSAL AREA _____ FT. FROM _____ LOT LINE AND _____ FT. FROM _____ LOT LINE AS SEEN WHEN

FACING LOT FROM

DITCH - 360 sq. ft. sidewall area. Trench to be 72 ft. long, 5 ft. of stone, 12 to 13 ft. deep, 2 ft. wide. Homeowner to measure depth of ditch. Place ditch off old dry well.

PLANS APPROVED BY Raymond Hodges

DATE 7/10/80

COVER NO WORK UNTIL INSPECTED AND APPROVED.

NEITHER THE HOWARD COUNTY COUNCIL NOR THE HEALTH DEPARTMENT IS RESPONSIBLE FOR THE SUCCESSFUL OPERATION OF ANY SYSTEM.

NOTE: IF TRENCH IS USED CALL FOR INSPECTION BEFORE PLACING GRAVEL IN TRENCH.

NOTE: NO DRY WELL SHALL EXCEED 15 FOOT IN DIAMETER.

NOTE: ALL PIPE FROM HOUSE TO DISPOSAL AREA MUST BE CAST IRON.

PERMIT VOID AFTER THREE YEARS.

NOTE: INSTALL STAND PIPE ON SEPTIC TANK AND DRY WELL. STAND PIPES MUST BE 6 INCHES IN DIAMETER. CAST IRON, CONCRETE OR TERRA COTTA ACCEPTED.

***INSTALLER IS RESPONSIBLE FOR OBTAINING FINAL APPROVAL ON THIS PERMIT.**

A P-30791

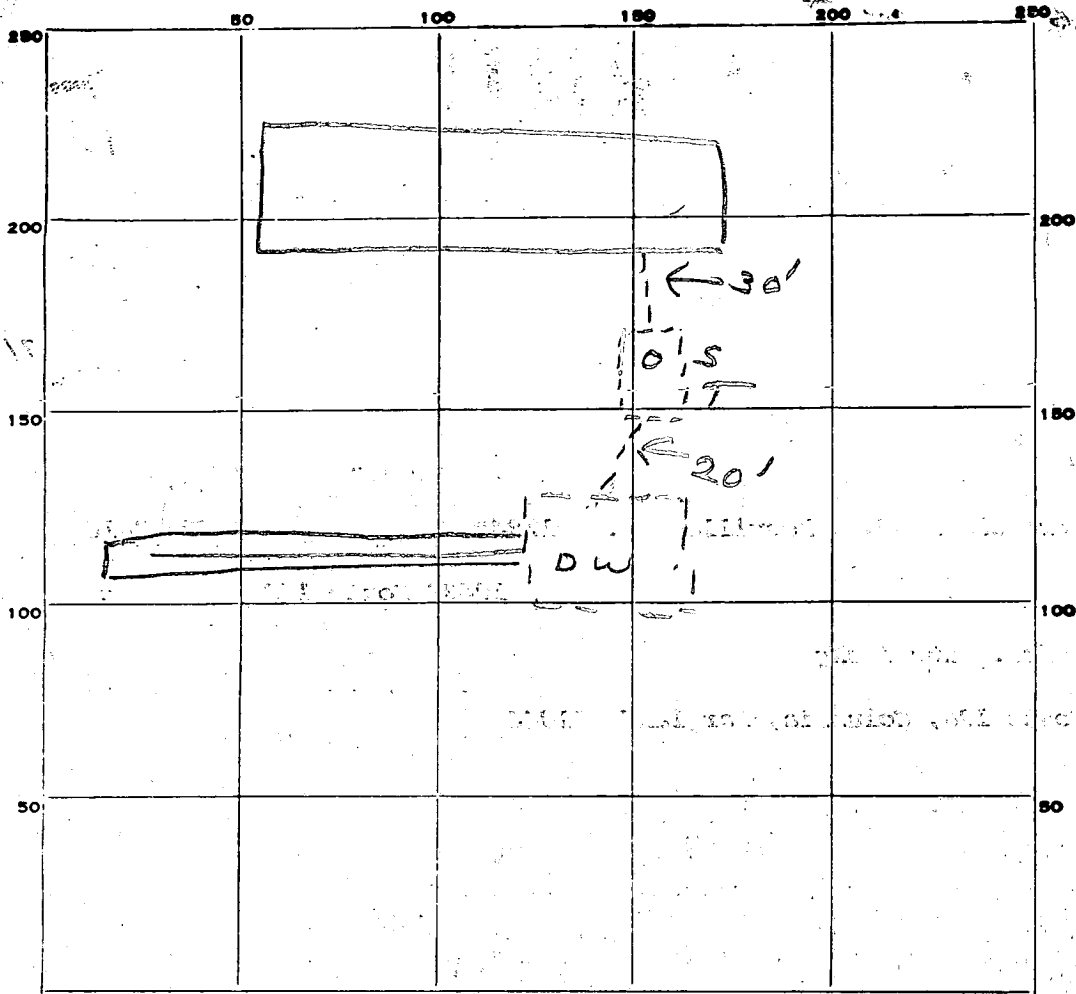

INDICATE NORTH. - NAME ADJOINING ROADWAY AS BASE LINE.

PERMIT CARD No

SEPTIC TANK, LEVEL _____

CLEANOUTS _____

DISTRIBUTION BOX, LEVEL _____

TILE FIELD, DEPTH 12 1/2 FT. TRENCH WIDTH 2 FT.

GRAVEL DEPTH 5' IN. TOTAL LENGTH 75 FT.

NUMBER OF TRENCHES 1 TOTAL BOTTOM AREA 375

SEEPAGE PITS, INSIDE DIAMETER _____ FT. DEPTH BELOW INLET _____ FT.

ABSORBENT AREA 375 SQ. FT.

REMARKS 7/17/80 OK to cover all work, SK + JS

DATE SYSTEM APPROVED 7/15/80

INSPECTOR Stayer

Repair perc
7/10/80
9:30 A.M.

APPLICATION

SEWAGE DISPOSAL TESTING

STATE OF MARYLAND - DEPARTMENT OF HEALTH AND MENTAL HYGIENE

A _____
P Repair

HOWARD COUNTY HEALTH DEPARTMENT
ENVIRONMENTAL HEALTH SERVICES
P.O. BOX 476 ELLICOTT, MARYLAND 21043
TELEPHONE: 992-2330

DISTRICT 5th

DITCH - 360 SQFT SIDEWALL AREA
EXAMPLE 72 FT LONG 5 FT STONE
12-13 FT DEEP 2 FT WIDE

DATE 7/3/80

HOMEOOWNER TO MEASURE DEPTH OF DITCH
TO: THE COUNTY HEALTH OFFICER PLACE DITCH OFF OLD DRY WELL
ELLICOTT CITY, MARYLAND

I HEREBY APPLY FOR THE NECESSARY TEST IN ORDER TO CONSTRUCT (OR RECONSTRUCT) A SEWAGE DISPOSAL SYSTEM.

PROPERTY OWNER Mr. Watchinsky

ADDRESS 10489 Route 108 PHONE 730-0992
Columbia, Md.

PROPERTY LOCATION:

SUBDIVISION _____ LOT NO. _____

ROAD AND DESCRIPTION 10489 Route 108 - 2nd driveway on left past Club 108

SIZE OF LOT ? TYPE BLDG. Existing House

THE SYSTEM INSTALLED UNDER THIS APPLICATION IS ACCEPTABLE ONLY UNTIL PUBLIC FACILITIES BECOME AVAILABLE.

I FULLY UNDERSTAND THE FEE CONNECTED WITH THE FILING OF THIS PERC TEST APPLICATION IS NON-REFUNDABLE UNDER

ANY CIRCUMSTANCES.

SIGNATURE OF APPLICANT /s/ Pat Lendrim for Mr. Watchinsky

APPROVED BY Raymond Hodges FOR Ditch DATE 7/10/80

REJECTED BY _____ FOR _____ DATE _____

HOLD PENDING FURTHER TESTS _____ DATE _____

REASONS FOR REJECTION OR HOLDING _____

BLDG. PERMIT SIGNED
AND RETURNED 52977
Serial # 3/18/83

THIS IS NOT A PERMIT

CLARKSVILLE PIKE
(MD. RTE. 109)

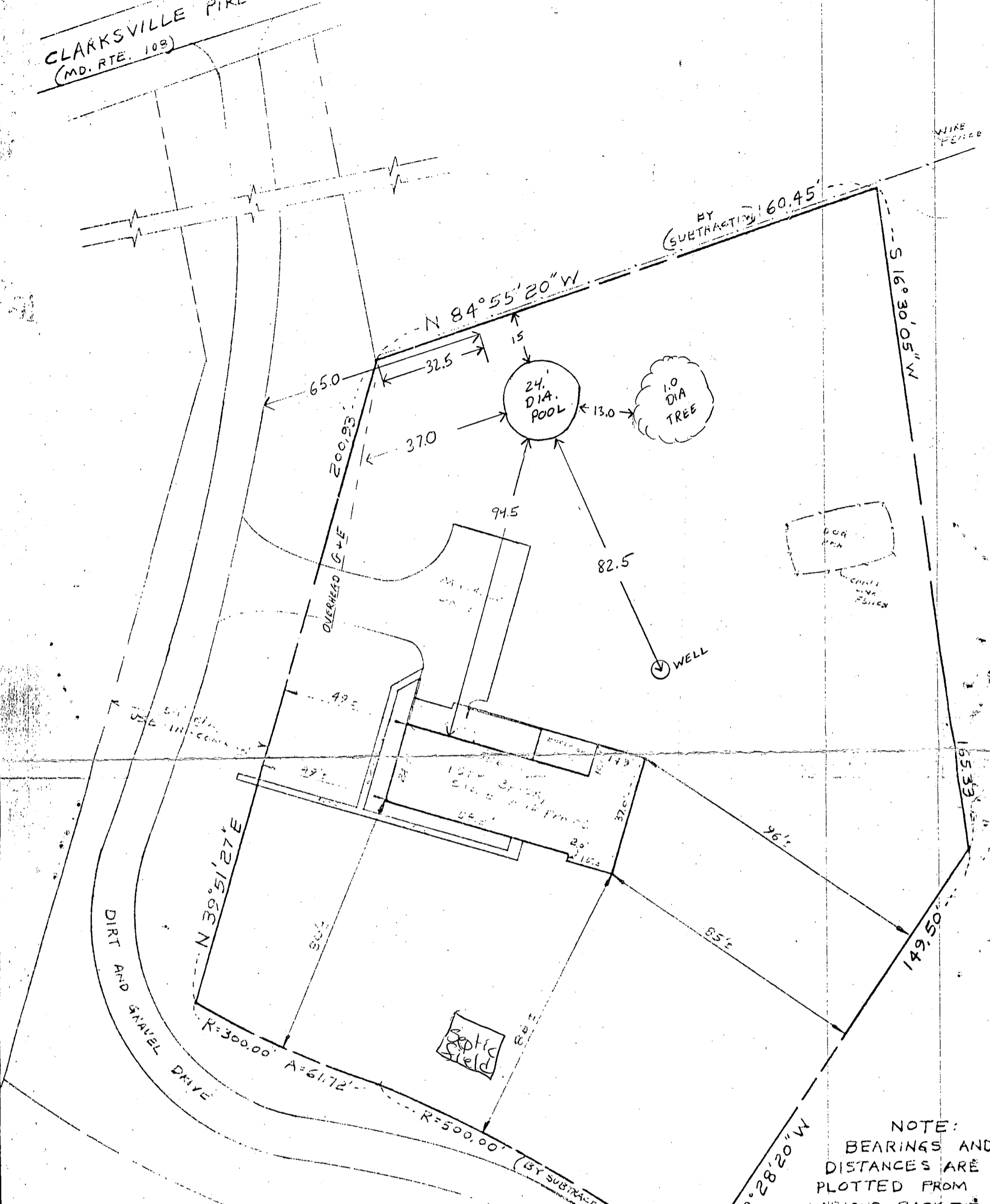

NOTE:
BEARINGS AND
DISTANCES ARE
PLOTTED FROM
VARIOUS BACK TITLE
DEEDS.

5/18/93
PLANS OIC
BP 48594
RH

HOUSE LOCATION

10489 CLARKSVILLE PIKE
(MD. ROUTE 109)
Liber: 962
Folio: 045
HOWARD COUNTY, MD

SCALE: 1" = 30'
MAP: 15 B 3

THIS IS TO CERTIFY THAT WE HAVE MADE A
LOCATION SURVEY OF THE IMPROVEMENTS, AND
THAT THEY ARE LOCATED ON THE LOT AS SHOWN
HEREON.

Surveyed this _____ day _____ 19____



NOTE: This plat cannot be used to establish
property lines or corners.