

9/6/94 ASAP

File

PERMIT

SEWAGE DISPOSAL SYSTEM

DEPARTMENT OF HEALTH AND MENTAL HYGIENE

04-308867

P 503049

A REPAIR

DISTRICT _____

DATE 9/29/94

DATE SYSTEM APPROVED 9/6/94

INSPECTOR C.B.A.

HOWARD COUNTY HEALTH DEPARTMENT

BUREAU OF ENVIRONMENTAL HEALTH

~~461-9933~~ 313-2640

INDEXED

Jack fyock Septic Service _____ IS PERMITTED TO INSTALL _____ ALTER X

ADDRESS _____ PHONE 988-9270

SUBDIVISION _____ LOT _____ ROAD 16716 Frederick Road

PROPERTY OWNER Mrs. Ryjkoss

ADDRESS 16716 Frederick Road
Mt. Airy, Maryland 21771

SEPTIC TANK CAPACITY 1000 GALLONS

NUMBER OF BEDROOMS 3

_____ SQUARE FEET PER BEDROOM

LINEAR FEET OF TRENCH REQUIRED _____

REPAIR - PURPOSE - METAL SEPTIC TANK HAS COLLASPED. REPLACEMENT WITH 1000 GAL. CONCRETE TANK.

Call for inspection when tank is in place so that a sanitarian can approved size and location. 09/06/94

①

ALSO NEW LINES FROM HOME TO S. TANK AND S. TANK TO

②

DRY WELL

PLANS APPROVED BY (C.R. for C.W.) at etc DATE 9/6/94

COVER NO WORK UNTIL INSPECTED AND APPROVED

NEITHER THE HOWARD COUNTY COUNCIL NOR THE HEALTH DEPARTMENT IS RESPONSIBLE FOR THE SUCCESSFUL OPERATION OF ANY SYSTEM

NOTE: CLEANOUT REQUIRED EVERY 70 FEET OF SEWER LINE AND/OR AT 90° SWEEPS IN LINES FROM HOUSE TO DRAIN FIELDS, 90° ELBOWS NOT ACCEPTABLE.

NOTE: ALL PARTS OF SEPTIC SYSTEMS (I.E. TANK, DISTRIBUTION BOX TRENCHES) TO BE 100 FEET FROM WELL (UNLESS OTHERWISE SPECIFICALLY AUTHORIZED)

NOTE: IF DEEP TRENCH(ES) ARE USED CALL FOR INSPECTION BEFORE AND AFTER PLACING GRAVEL IN TRENCH(ES)

NOTE: NO DRY WELL SHALL EXCEED 15 FOOT IN DIAMETER NO ABSORPTION TRENCH TO EXCEED 100 FEET IN LENGTH

NOTE: ALL PIPE FROM HOUSE TO SEPTIC TANK MUST BE CAST IRON OR SCHEDULE 35/40 PVC OR ABS

PERMIT VOID AFTER TWO YEARS

NOTE: INSTALL STAND PIPE ON SEPTIC TANK AND DRY WELL STAND PIPES MUST BE 6 INCHES IN DIAMETER CAST IRON. CONCRETE OR TERRA COTTA OR PVA OR ABS ACCEPTED. IF TOP OF SEPTIC TANK IS DEEPER THAN 3 FEET. MANHOLE TO GRADE REQUIRED.

NOTE: DISTRIBUTION BOXES MUST HAVE BAFFLES

***INSTALLER IS RESPONSIBLE FOR OBTAINING FINAL APPROVAL ON THIS PERMIT**

A 503049

(Poplar's pump)

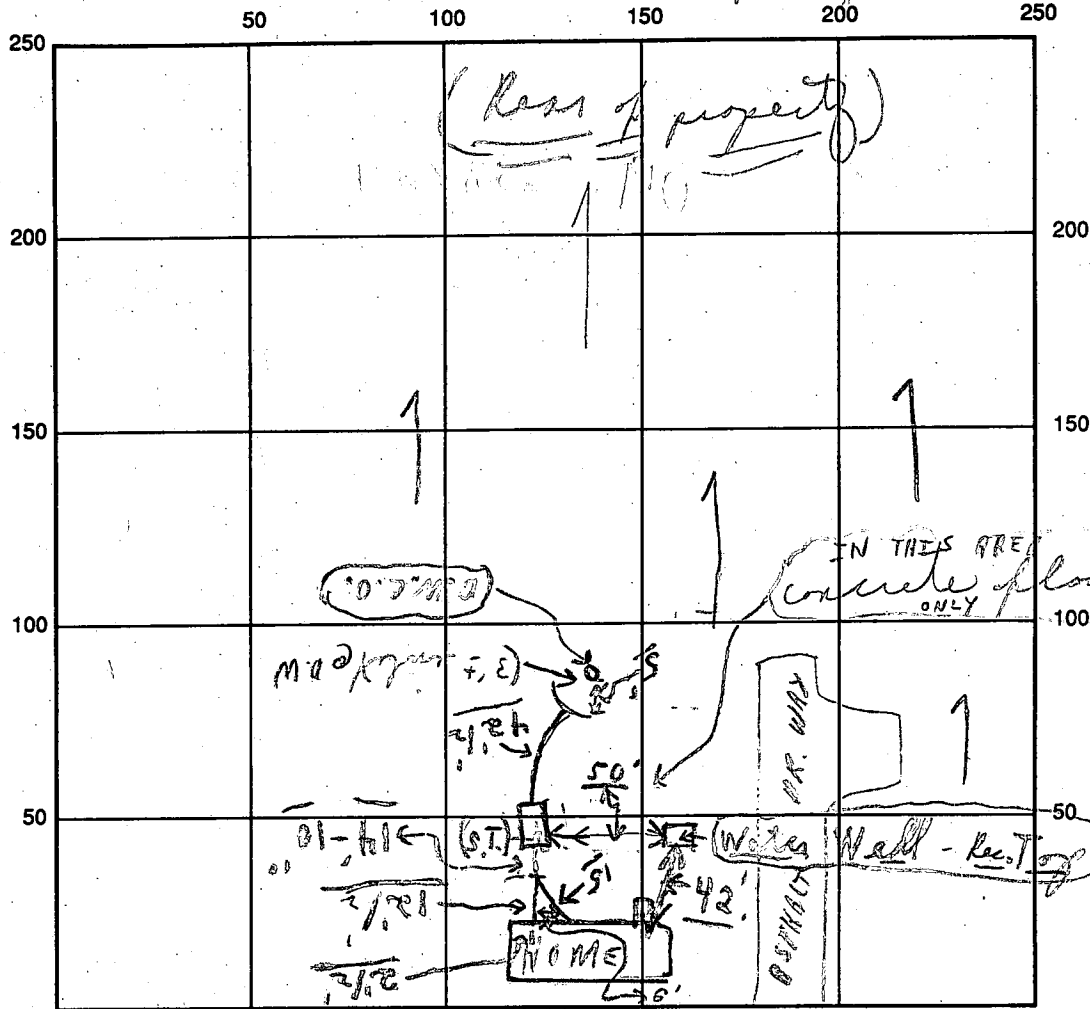

INDICATE NORTH - NAME ADJOINING ROADWAY AS BASE LINE

(M.A. 27)

(Laska)

SEPTIC TANK LEVEL New Frederick Road Sat. CLEANOUTS None to OK (D.W.C.O.)

DISTRIBUTION BOX LEVEL (Not applicable) no installed

DRAIN FIELD/TILE DEPTH — FT. TRENCH WIDTH — FT. INLET DEPTH — FT.

EFFECTIVE GRAVEL DEPTH — FT. TOTAL LENGTH — FT.

NUMBER OF TRENCHES — ONE SIDEWALL/BOTTOM AREA — SQ. FT.

DRYWALL INSIDE DIAMETER Existing (?) FT. EFFECTIVE DEPTH BELOW INLET (?) FT.

ABSORBENT AREA (?) SQ. FT.

REMARKS: P.M. 9/6/94 New lines house to S.T. and to D.W. Well
and new septic tank; material on site to
finish - all to cover as complete - final; OK

DATE SYSTEM APPROVED 9/6/94 INSPECTOR Charles Bayne Vthreska