

8/31/94
CO ASAP

PERMIT

SEWAGE DISPOSAL SYSTEM

DEPARTMENT OF HEALTH AND MENTAL HYGIENE

P 50262B

A REPAIR

DISTRICT 3rd

DATE 9/8/94

DATE SYSTEM APPROVED 8/13/94

INSPECTOR [Signature]

03-299856

INDEXED

HOWARD COUNTY HEALTH DEPARTMENT
BUREAU OF ENVIRONMENTAL HEALTH
~~461-9933~~ 313-2640

Jenkins Brothers IS PERMITTED TO INSTALL ALTER

ADDRESS 7670 Smith's Private Road, sykesville, Maryland 21784 PHONE 461-9282

SUBDIVISION _____ LOT _____ ROAD 1530 Henryton Road

PROPERTY OWNER Daniel Zukowski

ADDRESS _____

SEPTIC TANK CAPACITY 1000 GALLONS

NUMBER OF BEDROOMS 3

725 SQUARE FEET PER BEDROOM

LINEAR FEET OF TRENCH REQUIRED 60

REPAIR - PURPOSE - SEPTIC SYSTEM HAS FAILED.

Call for inspection when ground is opened so sanitarian can recommend repair. 08/29/94
Install me 60ft long, 8ft deep, 2ft wide, 1/2ft in let. OK to
Connect Trench to existing drywell.

PLANS APPROVED BY [Signature] DATE 8/13/94

COVER NO WORK UNTIL INSPECTED AND APPROVED

NEITHER THE HOWARD COUNTY COUNCIL NOR THE HEALTH DEPARTMENT IS RESPONSIBLE FOR THE SUCCESSFUL OPERATION OF ANY SYSTEM

NOTE: CLEANOUT REQUIRED EVERY 70 FEET OF SEWER LINE AND/OR AT 90° SWEEPS IN LINES FROM HOUSE TO DRAIN FIELDS, 90° ELBOWS NOT ACCEPTABLE.

NOTE: ALL PARTS OF SEPTIC SYSTEMS (I.E. TANK, DISTRIBUTION BOX TRENCHES) TO BE 100 FEET FROM WELL (UNLESS OTHERWISE SPECIFICALLY AUTHORIZED)

NOTE: IF DEEP TRENCH(ES) ARE USED CALL FOR INSPECTION BEFORE AND AFTER PLACING GRAVEL IN TRENCH(ES)

NOTE: NO DRY WELL SHALL EXCEED 15 FOOT IN DIAMETER NO ABSORPTION TRENCH TO EXCEED 100 FEET IN LENGTH

NOTE: ALL PIPE FROM HOUSE TO SEPTIC TANK MUST BE CAST IRON OR SCHEDULE 35/40 PVC OR ABS

PERMIT VOID AFTER TWO YEARS

NOTE: INSTALL STAND PIPE ON SEPTIC TANK AND DRY WELL STAND PIPES MUST BE 6 INCHES IN DIAMETER CAST IRON. CONCRETE OR TERRA COTTA OR PVA OR ABS ACCEPTED. IF TOP OF SEPTIC TANK IS DEEPER THAN 3 FEET. MANHOLE TO GRADE REQUIRED.

NOTE: DISTRIBUTION BOXES MUST HAVE BAFFLES

***INSTALLER IS RESPONSIBLE FOR OBTAINING FINAL APPROVAL ON THIS PERMIT**

R50262B

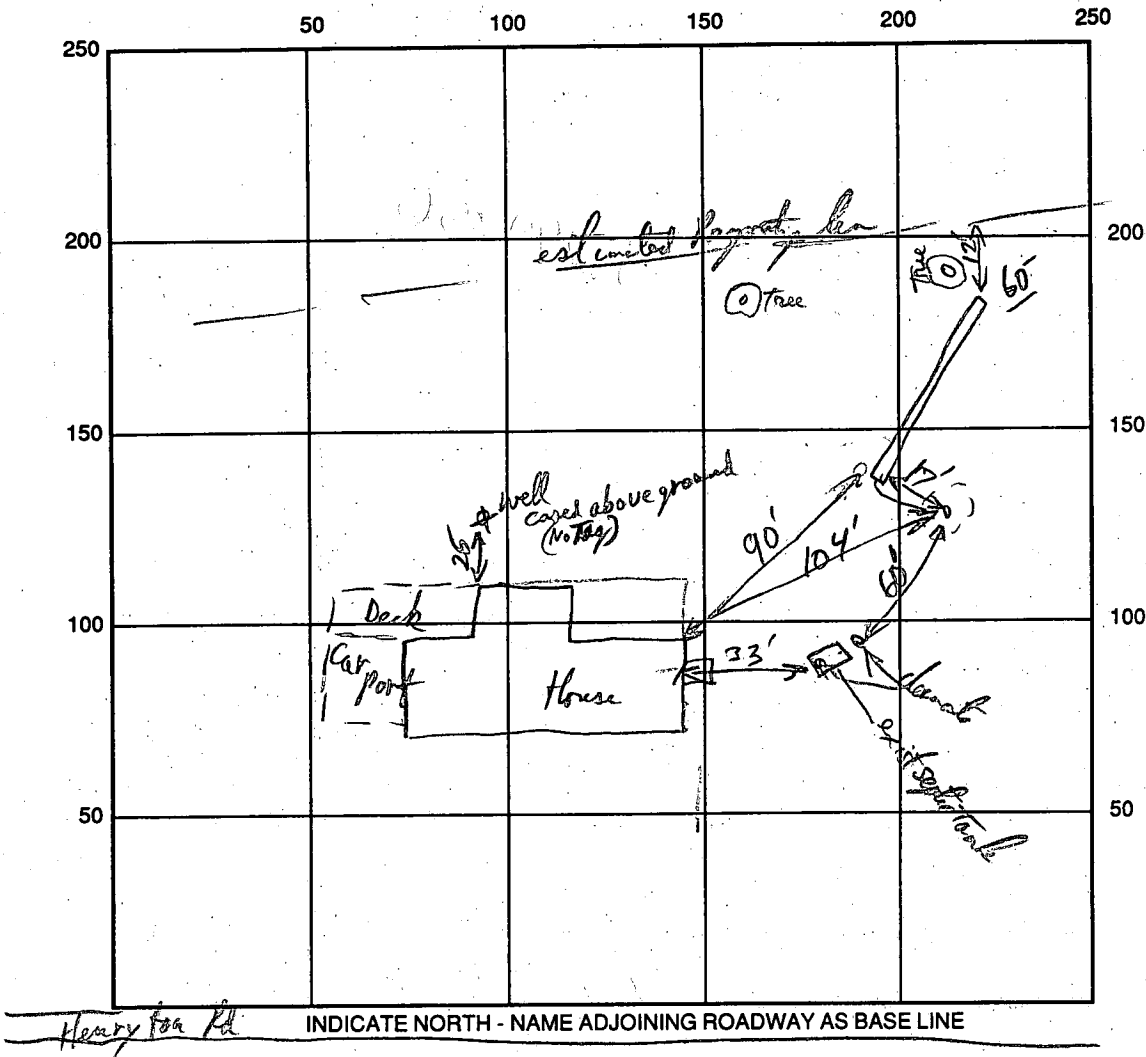

SEPTIC TANK LEVEL existing CLEANOUTS 1, w. existing
 DISTRIBUTION BOX LEVEL NA
 DRAIN FIELD/TITLE DEPTH 8 FT. TRENCH WIDTH 2 FT. INLET DEPTH 1 1/2 FT.
 EFFECTIVE GRAVEL DEPTH 6 1/2 FT. TOTAL LENGTH 60' FT.
 NUMBER OF TRENCHES one ONE SIDEWALL/BOTTOM AREA 390 SQ. FT.
 DRYWALL ^{existing} INSIDE DIAMETER 12 FT. EFFECTIVE DEPTH BELOW INLET _____ FT.
 ABSORBENT AREA _____ SQ. FT.

REMARKS: water level in dry well 5ft below gravel level (inlet @ 1 1/2 ft) but owner
wanted a repass at this time while access to site easily available. 8/31/94
OK to install Trench (excellent soil ^{Soil} _{depth}) 8/31/94
Contractor will put New Cleanout on existing ST. OK to cover when finished

DATE SYSTEM APPROVED 8/31/94 INSPECTOR [Signature]

Recall

Partial
11/22/71 CBS

Final 12/23/71

11/22/71
Hoddy

File

PERMIT

SEWAGE DISPOSAL SYSTEM

MARYLAND STATE DEPARTMENT OF HEALTH

HOWARD COUNTY

ELLICOTT CITY

DISTRICT 3

DATE 10/20/71

P 16396
A 15531

INDEXED

Loren F. Beahm

IS PERMITTED TO INSTALL ALTER

ADDRESS Woodstock, Md.

PHONE 328-2106

A SEWAGE DISPOSAL SYSTEM LOCATED AT _____

SUBDIVISION Everlea

ROAD Henryton

LOT 1, Blk. B

PROPERTY OWNER Ramsburg Property

ADDRESS Henryton Rd., Marriottsville, Md.

SPECIFICATIONS 3 Bedrooms

DRAIN FIELD _____ DEPTH _____ FEET. BOTTOM AREA _____ SQ. FT.

SEEPAGE PITS _____ ABSORBENT SIDE-WALL AREA _____ SQ. FT.

SEPTIC TANK CAPACITY 1000 GALLONS

FOR GARBAGE GRINDER, INCREASE DISPOSAL AREA 22% & TANK CAPACITY 50%.

OTHER Dry Well - 300 sq. ft. absorbent sidewall area to begin below the first 4 1/2 ft. of original grade. Maximum depth permitted for dry well is 10 1/2 ft. below original grade. Locate dry well 37 ft. off right side line and 120 ft. from rear property line as seen from Henryton Rd.

NOTE: ALL PIPE FROM HOUSE TO SEPTIC TANK MUST BE CAST ITON.

PERMIT VOID AFTER THREE YEARS.

NOTE: INSTALL STAND PIPE ON SEPTIC TANK AND DRY WELL.

PLANS APPROVED BY Robert V. Torre

DATE 9/30/71

FILL SEPTIC TANK AND DISTRIBUTION BOX WITH WATER BEFORE CALLING FOR AN INSPECTION. COVER NO WORK UNTIL INSPECTED AND APPROVED.

NEITHER THE HOWARD COUNTY COMMISSIONERS NOR THE HEALTH DEPARTMENT IS RESPONSIBLE FOR THE SUCCESSFUL OPERATION OF ANY SYSTEM.

BUDG. PERMIT SIGNED
AND RETURNED 7/27/88

Serial # 20059
house addition
deck + carport

A 15531

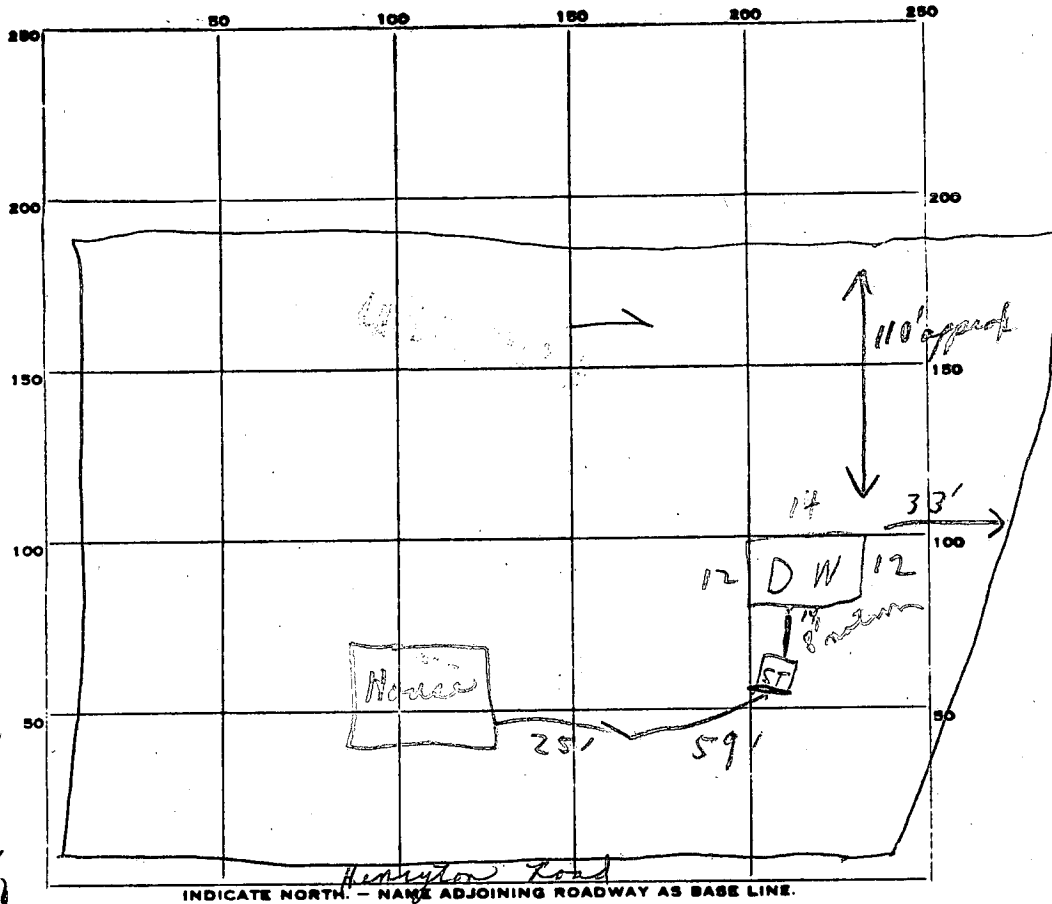

40 1/2
 280
 26
 300

PERMIT CARD No

SEPTIC TANK, LEVEL OK CLEANOUTS ST OK DW.

DISTRIBUTION BOX, LEVEL _____

TILE FIELD, DEPTH _____ FT. TRENCH WIDTH _____ FT.

GRAVEL DEPTH _____ IN. TOTAL LENGTH _____ FT.

NUMBER OF TRENCHES 9 TOTAL BOTTOM AREA _____

SEEPAGE PITS, INSIDE DIAMETER OUTSIDE perimeter 14x12 FT. DEPTH BELOW INLET 7 1/2 FT.

ABSORBENT AREA 300 SQ. FT.

REMARKS 11/22/71 Partial Needs cleanouts on S.T. + D.W.; needs gravel around drywell, needs connection between D.W. + S.T. CBS

12/22/71 OK to come from house to beginning of land out

12/29/71 - have permission to build

DATE SYSTEM APPROVED 12/23/71 INSPECTOR R. Tone

Preliminary

APPLICATION

A 15531

SEWAGE DISPOSAL TESTING

P _____

MARYLAND STATE DEPARTMENT OF HEALTH

HOWARD COUNTY

Septic Tank - 1000 gal.

ELLICOTT CITY

Dry Well - 300 sq. ft. absorbent sidewall area to begin below the first 4 1/2 ft of original grade. Maximum depth permitted for dry well is 10 1/2 ft. below original grade. Locate dry well 37 ft. off right side line and 120 ft. from rear property line as seen from Henryton Rd.

DISTRICT 3

DATE 9/22/70

TO: THE COUNTY HEALTH OFFICER
ELLICOTT CITY, MARYLAND

seen from Henryton Rd.

I, HEREBY, APPLY FOR THE NECESSARY TESTS IN ORDER TO CONSTRUCT (OR RECONSTRUCT) A SEWAGE DISPOSAL SYSTEM.

PROPERTY OWNER Everett L. Ramsburg Property

ADDRESS Henryton Road, Marriottsville, Md. 21104 PHONE 328-2696

PROPERTY LOCATION:

SUBDIVISION ~~No Name~~ Everlaan LOT NO. 49 Lot 1 Blk B

ROAD AND DESCRIPTION Henryton Road

OCCUPANT _____ PHONE _____

PERSON TO CONSTRUCT SYSTEM _____

ADDRESS _____ PHONE _____

SIZE OF LOT 40,000 sq. ft. TYPE BLDG. 3

NUMBER OF BEDROOMS
(Single Family Dwllg.)

IF NOT SINGLE RESIDENCE DESCRIBE _____

SIGNATURE OF APPLICANT /s/ Everett L. Ramsburg

APPROVED BY Robert V. Tane FOR Dry Well DATE 9/30/70
(KIND OF SYSTEM)

REJECTED BY _____ FOR _____ DATE _____
(KIND OF SYSTEM)

HOLD PENDING FURTHER TESTS _____ DATE _____

REASONS FOR REJECTION OR HOLDING _____

THIS IS NOT A PERMIT

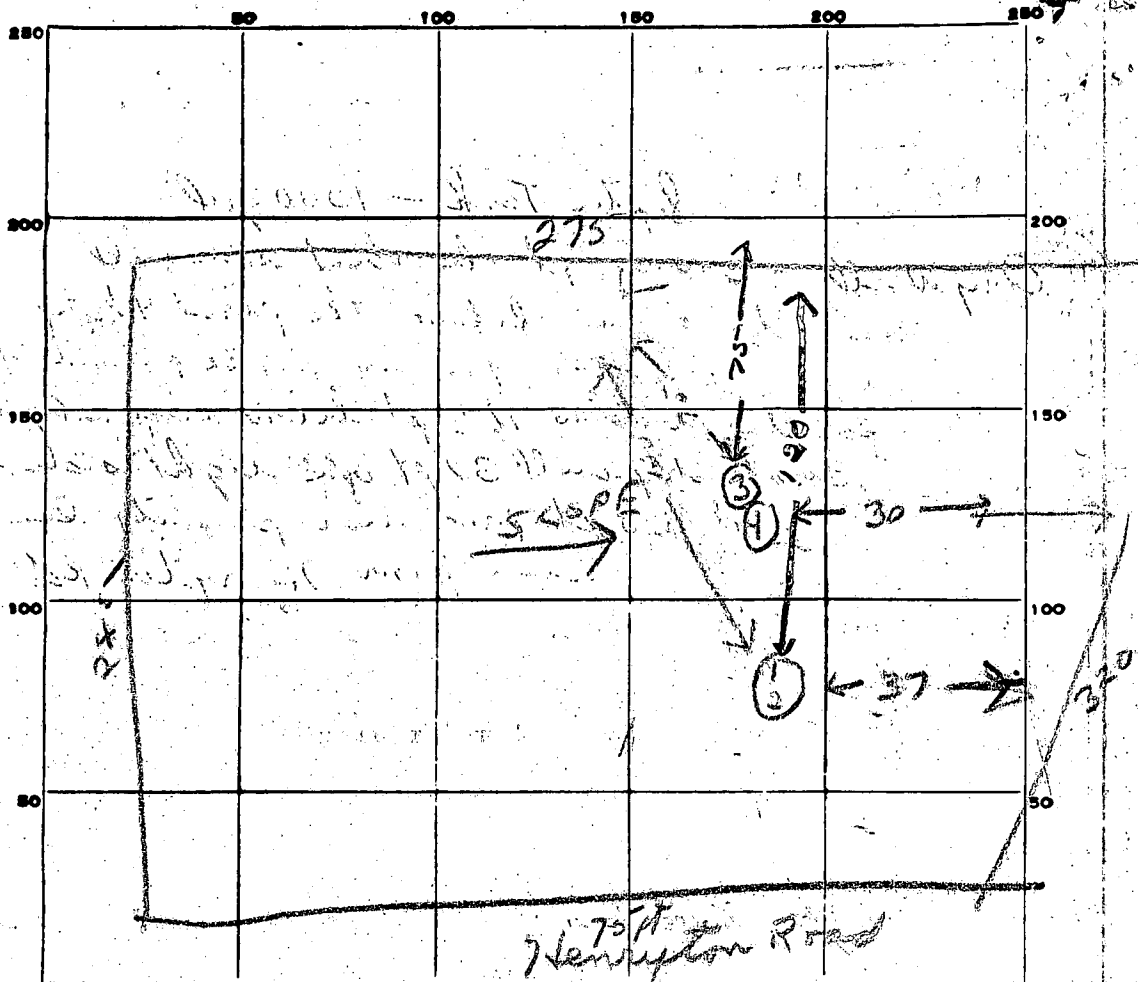

INDICATE NORTH. - NAME ADJOINING ROADWAY AS BASE LINE.

DATE	TEST NO.	DEPTH	PRE-WET		TEST - 1" DROP		TIME
			START	STOP	START	STOP	
9/23/70	1	10 1/2 ft	10 38	10 41	10 41	10 46	5 min
	2	5 1/2 ft	10 38	10 39	10 39	10 41	2 min
	3	11 ft	10 46	10 48	10 48	10 52	4 min
	4	5 ft	10 47	10 48	10 48	10 51	3 min
	11	Inlet to start		4 1/2 ft.			
	"						

SOIL AUGER FINDING _____

TESTED BY R. T. M.

REMARKS _____

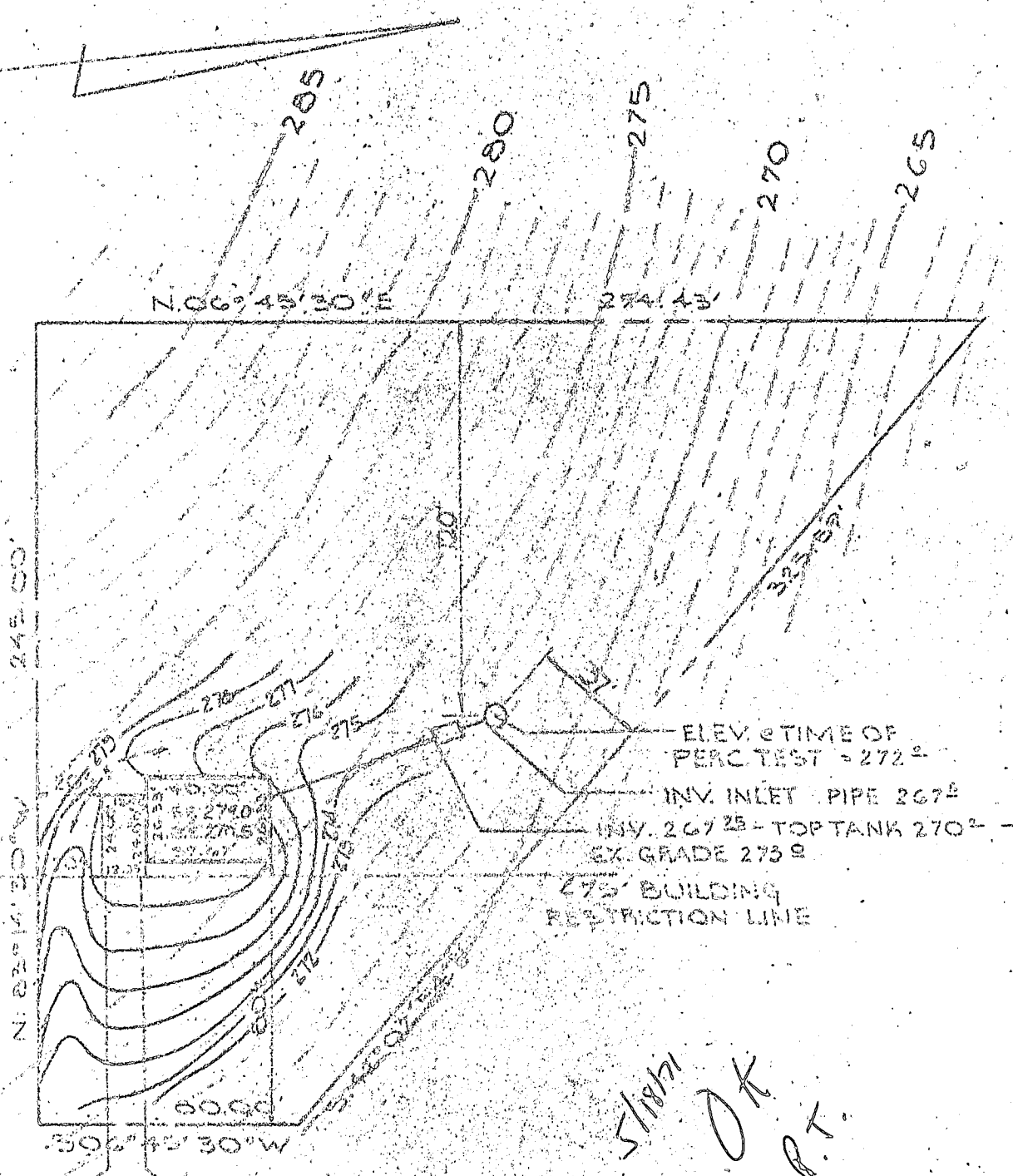

HENRYTON ROAD

PLOT PLAN TO ACCOMPANY
 APPLICATION FOR BUILDING PERMIT
 LOT 1 - BLOCK B
 SECTION - I

PURDUM & JESCHKE
 ENGINEERS &
 LAND SURVEYORS
 3697 PARK AVE.
 ELLICOTT CITY, M.D.

EVERLEA

3RD ELEC. DIST. - HOWARD CO., MD.
 AUGUST 5, 1970 SCALE 1" = 50'

Everett L. Ramsburg 328-2696

1530 HENRYTON RD.

