

APPLICATION

SEWAGE DISPOSAL TESTING

STATE OF MARYLAND - DEPARTMENT OF HEALTH AND MENTAL HYGIENE

A 35523
P _____

HOWARD COUNTY HEALTH DEPARTMENT
ENVIRONMENTAL HEALTH SERVICES

DISTRICT 4TH

P. O. BOX 476 ELLICOTT CITY, MARYLAND 21043
TELEPHONE: 992-2330

DATE May 3, 1985

TO: THE COUNTY HEALTH OFFICER
ELLICOTT CITY, MARYLAND

I, HEREBY, APPLY FOR THE NECESSARY TEST IN ORDER TO CONSTRUCT (OR RECONSTRUCT) A SEWAGE DISPOSAL SYSTEM.

PROPERTY OWNER Richard M. Hough

ADDRESS 17591 Route 144 PHONE 409-4014

PROPERTY LOCATION: Country View
SUBDIVISION Hough Property LOT NO. 7

ROAD AND DESCRIPTION On Maryland Route 144, 600'± East of Long Corner Rd.

SIZE OF LOT 3 Acres + TYPE BLDG. 4 Bedroom
(NUMBER OF BEDROOMS)

THE SYSTEM INSTALLED UNDER THIS APPLICATION IS ACCEPTABLE ONLY UNTIL PUBLIC FACILITIES BECOME AVAILABLE. I FULLY UNDERSTAND THE FEE CONNECTED WITH THE FILING OF THIS PERC TEST APPLICATION IS NON-REFUNDABLE UNDER ANY CIRCUMSTANCES. I ALSO AGREE TO COMPLY WITH ALL M.O.S.H.A. REQUIREMENTS IN TESTING THIS LOT.

Dennis M. Rusli
(SIGNATURE OF APPLICANT)

APPROVED BY _____ FOR _____ DATE _____

REJECTED BY _____ FOR _____ DATE _____

HOLD PENDING FURTHER TESTS _____ DATE _____

REASONS FOR REJECTION OR HOLDING _____

THIS IS NOT A PERMIT

100

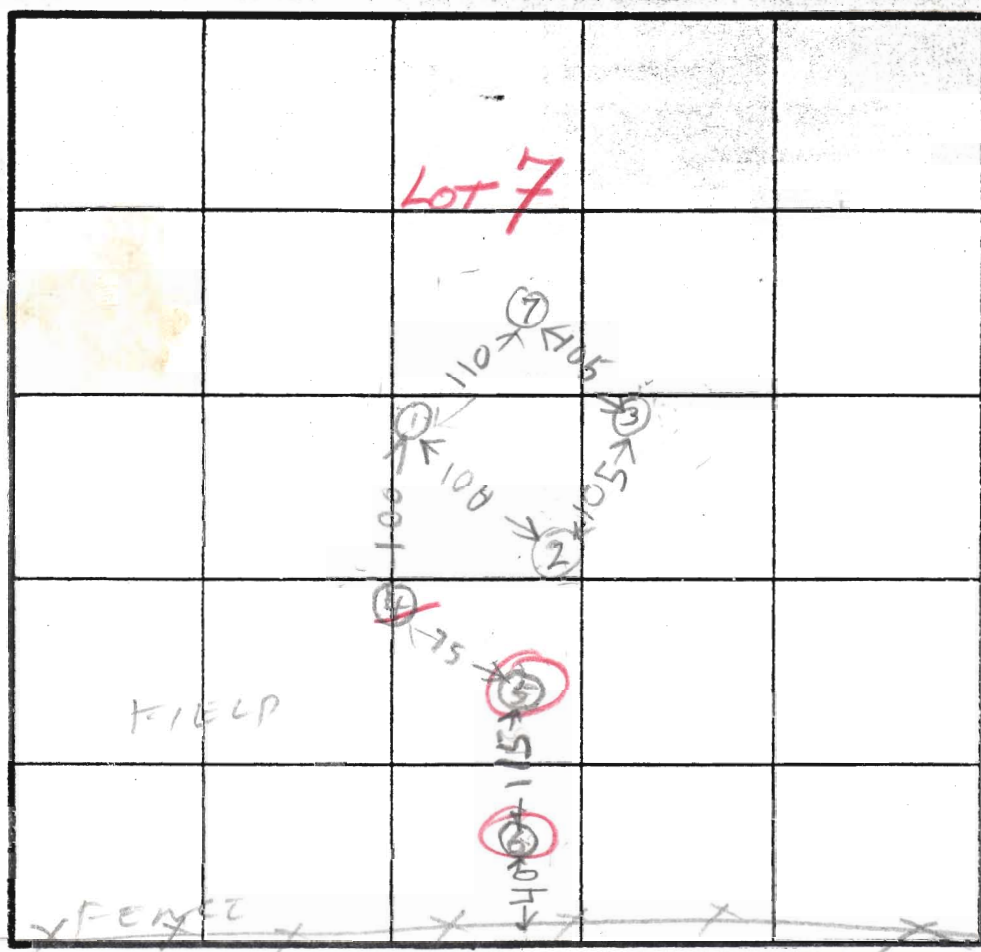

LOT 7

SOIL PROFILE

①
BROWN CLAY
BROWN SAND LOAM & SHALE

HOLD ELEVATION

⑦① HIGH

②③ MEDIUM

④ = LOWEST

⑤④ = LOW

7

10.5

②
BROWN CLAY
SAND LOAM & SAPROLITE

③
SAND LOAM & SMALL SHALE

⑦
CLAY
BROWN SAND LOAM & SHALE

FIELD

FENCE

INDICATE NORTH - NAME ADJOINING ROADWAY AS BASE LINE.

CORN FIELD

DATE	TEST NO.	DEPTH	PRE-WET		TEST - 1" DROP		TIME
			START	STOP	START	STOP	
7/19/85	1 S 1 V	4 10.5	250	254	254	302	8
7/19/85	2 S 2 V	4.5 12	253	256	256	305	9
	3 S 3 V	5 12	306	310	310	316	6
	4 V	9	ROCK BOTTOM				
	5 V	5	ROCK BOTTOM				
	6 V	7	ROCK BOTTOM				
	7 S 7 V	4.5 11	311	324	324	352	28

on 4
not 7

X 8 MIN
INLET 41

11

20
28
52

REMARKS HOLES NOT DUG PER PLAN

Test By R. Hodson

development Skup & Jan
of Fyock Co

APPLICATION

SEWAGE DISPOSAL TESTING

STATE OF MARYLAND - DEPARTMENT OF HEALTH AND MENTAL HYGIENE

HOWARD COUNTY HEALTH DEPARTMENT
ENVIRONMENTAL HEALTH SERVICES

P. O. BOX 476 ELLICOTT CITY, MARYLAND 21043
TELEPHONE: 992-2330

A 35523
P _____

DISTRICT 4TH

DATE May 3, 1985

TO: THE COUNTY HEALTH OFFICER
ELLICOTT CITY, MARYLAND

I, HEREBY, APPLY FOR THE NECESSARY TEST IN ORDER TO CONSTRUCT (OR RECONSTRUCT) A SEWAGE DISPOSAL SYSTEM.

PROPERTY OWNER Richard M. Hough Scott & Beth Delise

ADDRESS 17591 Route 144 PHONE 409-4014

PROPERTY LOCATION: COUNTRY VIEW

SUBDIVISION Hough Property LOT NO. 7

ROAD AND DESCRIPTION On Maryland Route 144, 600'± East of Long Corner Rd.

SIZE OF LOT 3 Acres + TYPE BLDG. 4 Bedroom
(NUMBER OF BEDROOMS)
BUDG. PERMIT SIGNED AND RETURNED 5-15-97 (17531 Countryview Way)
Serial # BD105375
SFD

THE SYSTEM INSTALLED UNDER THIS APPLICATION IS ACCEPTABLE ONLY UNTIL PUBLIC FACILITIES BECOME AVAILABLE. I FULLY UNDERSTAND THE FEE CONNECTED WITH THE FILING OF THIS PERC TEST APPLICATION IS NON-REFUNDABLE UNDER ANY CIRCUMSTANCES. I ALSO AGREE TO COMPLY WITH ALL M.O.S.H.A. REQUIREMENTS IN TESTING THIS LOT.

APPROVED BY Raymond Hodges FOR Dennis M. Rusli DATE 9/19/87
(SIGNATURE OF APPLICANT)

REJECTED BY _____ FOR _____ DATE _____

HOLD PENDING FURTHER TESTS _____ DATE _____

REASONS FOR REJECTION OR HOLDING 7/18/85 - PERC OK HOLD FOR PLAT B/H
9/19/87 Specs Written B/H

THIS IS NOT A PERMIT

Hough Prop
Remeasurement of Lot 7 4/14/86

CORN FIELD ON OTHER PROP

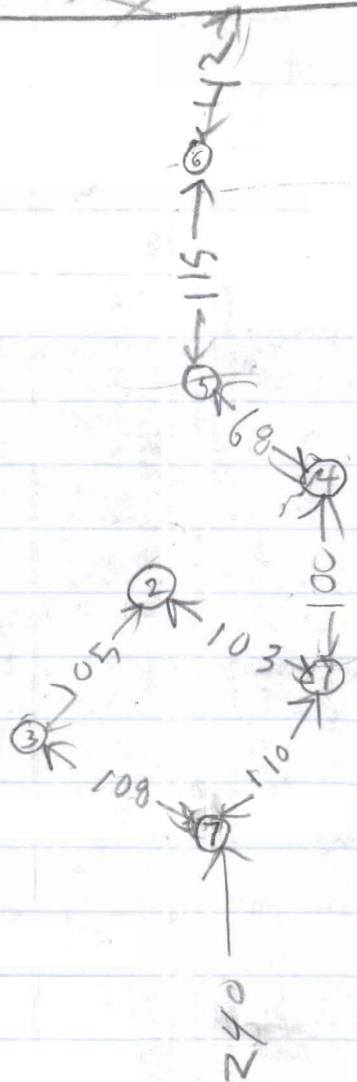

CORNER
STAKE AT CORN 7
LOT 7 & LOT 8