

4/3/96
House Conn: 9/12/94

PERMIT

SEWAGE DISPOSAL SYSTEM

DEPARTMENT OF HEALTH AND MENTAL HYGIENE

P 502052

A REPAIR

DISTRICT _____

DATE 8/10/94

DATE SYSTEM APPROVED 4/3/96

INSPECTOR DKS

HOWARD COUNTY HEALTH DEPARTMENT

BUREAU OF ENVIRONMENTAL HEALTH

~~XXXXXXX~~ 313-2640

INDEXED

Ludlow IS PERMITTED TO INSTALL _____ ALTER X

ADDRESS _____ PHONE _____

SUBDIVISION _____ LOT _____ ROAD 2444 Mullinex Mill Road

PROPERTY OWNER _____ Ludlow PHONE: 301-872-5801

ADDRESS _____ 2444 Mullinex Mill Road
Mt. Airy, Maryland 21771

SEPTIC TANK CAPACITY _____ GALLONS

NUMBER OF BEDROOMS _____

_____ SQUARE FEET PER BEDROOM

LINEAR FEET OF TRENCH REQUIRED _____

REPAIR - PURPOSE - IN SUPPORT OF BUILDING PERMIT TO REPLACE AN EXISTING DWELLING THAT WAS DESTROYED BY FIRE.

PLANS APPROVED BY _____ DATE _____

COVER NO WORK UNTIL INSPECTED AND APPROVED

NEITHER THE HOWARD COUNTY COUNCIL NOR THE HEALTH DEPARTMENT IS RESPONSIBLE FOR THE SUCCESSFUL OPERATION OF ANY SYSTEM

NOTE: CLEANOUT REQUIRED EVERY 70 FEET OF SEWER LINE AND/OR AT 90° SWEEPS IN LINES FROM HOUSE TO DRAIN FIELDS, 90° ELBOWS NOT ACCEPTABLE.

NOTE: ALL PARTS OF SEPTIC SYSTEMS (I.E. TANK, DISTRIBUTION BOX TRENCHES) TO BE 100 FEET FROM WELL (UNLESS OTHERWISE SPECIFICALLY AUTHORIZED)

NOTE: IF DEEP TRENCH(ES) ARE USED CALL FOR INSPECTION BEFORE AND AFTER PLACING GRAVEL IN TRENCH(ES)

NOTE: NO DRY WELL SHALL EXCEED 15 FOOT IN DIAMETER NO ABSORPTION TRENCH TO EXCEED 100 FEET IN LENGTH

NOTE: ALL PIPE FROM HOUSE TO SEPTIC TANK MUST BE CAST IRON OR SCHEDULE 35/40 PVC OR ABS

PERMIT VOID AFTER TWO YEARS

NOTE: INSTALL STAND PIPE ON SEPTIC TANK AND DRY WELL STAND PIPES MUST BE 6 INCHES IN DIAMETER CAST IRON, CONCRETE OR TERRA COTTA OR PVA OR ABS ACCEPTED. IF TOP OF SEPTIC TANK IS DEEPER THAN 3 FEET. MANHOLE TO GRADE REQUIRED.

NOTE: DISTRIBUTION BOXES MUST HAVE BAFFLES

BLDG. PERMIT SIGNED
AND RETURNED 9/22/95
Serial # 58188
purpose

BLDG. PERMIT SIGNED
AND RETURNED 11/28/94
Serial # 56910

SFD-3 Bms

***INSTALLER IS RESPONSIBLE FOR OBTAINING FINAL APPROVAL ON THIS PERMIT**

502052

02
 red
 brasi
 clay
 30% frags
 5-7
 red
 brn
 si sa
 40%
 frags

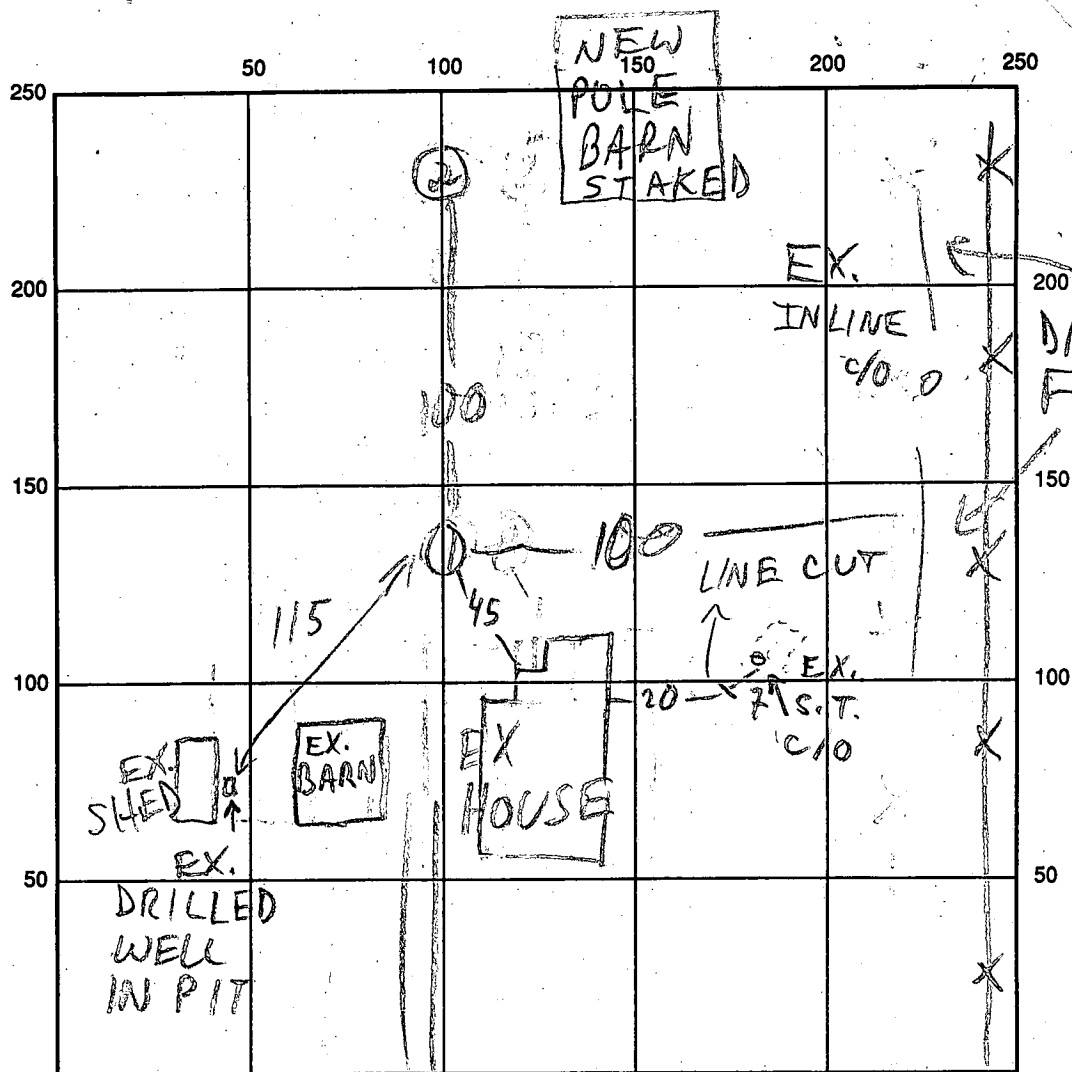

MULLINIX MILL RD INDICATE NORTH - NAME ADJOINING ROADWAY AS BASE LINE

SEPTIC TANK LEVEL _____ CLEANOUTS _____

DISTRIBUTION BOX LEVEL _____

DRAIN FIELD/TITLE DEPTH _____ FT. TRENCH WIDTH _____ FT. INLET DEPTH _____ FT.

EFFECTIVE GRAVEL DEPTH _____ FT. TOTAL LENGTH _____ FT.

NUMBER OF TRENCHES _____ ONE SIDEWALL/BOTTOM AREA _____ SQ. FT.

DRYWALL INSIDE DIAMETER _____ FT. EFFECTIVE DEPTH BELOW INLET _____ FT.

ABSORBENT AREA _____ SQ. FT.

REMARKS: 9/2/94 EX. LINE CUT, HOLES DUG FOR REPAIR AREA FOR NEW HOUSE (PASS. EST'D IN 1984, BUT NO RECORD FOUND) MR

4/3/96 House connection verified - DKS

DATE SYSTEM APPROVED 4/3/96 INSPECTOR [Signature]



HOWARD COUNTY HEALTH DEPARTMENT

Joyce M. Boyd, M.D., County Health Officer
August 31, 1994

MEMORANDUM

TO: Department of Licenses and Permits
FROM: Amy Mc Millen, Sanitarian *MR for ALM*
Water and Sewerage Program
Bureau of Environmental Health

RE: 2444 Mullinex Mill Road

This is to advise that the Howard County Health Department recommends issuance of the requested demolition permit for the above referenced property.

The existing well and septic system will be maintained for use with the new home. Both the well and septic lines will be disconnected 10 to 15 feet from the existing foundation and sealed before demolition can begin. These procedures can best be accomplished when excavation equipment is on-site for the house demolition process. The contractor has indicated he will contact us during the process as is appropriate.

AM:am

cc: John Miller
File

10:00 8-29-94
Meet Builder

SITE INSPECTION SHEET

OWNER: Ludlow

DATE REQUESTED: 8-29-94

ADDRESS: 2444 Mullinex Mill Rd

DRILLER: _____

WELL TAG # _____

COUNTY # _____

PROPOSAL: To burn existing house and shed 1 and rebuild new home on existing foundation.

Ludlow
301-872-5801

LOCATION DIAGRAM

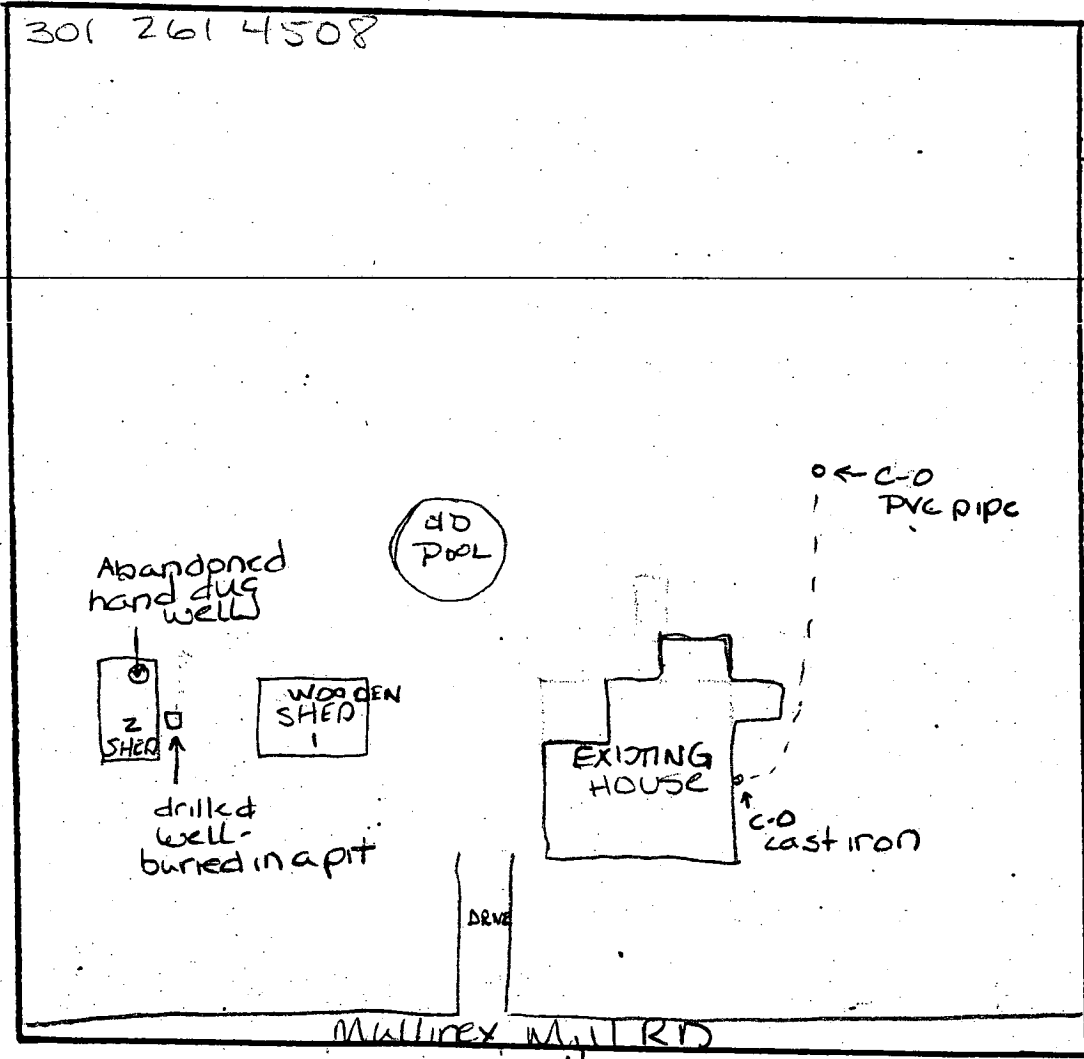

COMMENTS: 8/25/94 Tie off septic^{s well} line seal 15' from house foundation. before tearing the house down. Apply for septic repair permit. - call for inspection. Ann Met John Mueller 301 854-6104

DATE: 8/25/94

INSPECTOR: Ann / MR

CR 007 [257919]

PERMIT # 56410
MILLER & MILLER

N 71d 00' 00" E

300.00'

725.76' (N.T.S.)

S 71d 00' 00" E

Approved Septic System Plan Howard County Health Department

Ray McMiller 11/28/94
Signature Date

PROPERTY OF:
EDWIN M. AND MARY I. LUDLOW
LIBER 3042 FOLIO 0125
SHOWING LOCATIONS OF:
DRAIN FIELD
EXISTING AND PROPOSED BUILDINGS.

SCALE: 1" = 40'

NOTE: N.T.S. DENOTES NOT TO SCALE

No known elevations. Builder assigned
First floor elevation of 0.0' E
Basement elevation -8.6'
Ex. elevation at house -3'
inv. elev. out of house -4
inv. elev. into ST -5

NO BASEMENT SERVICE

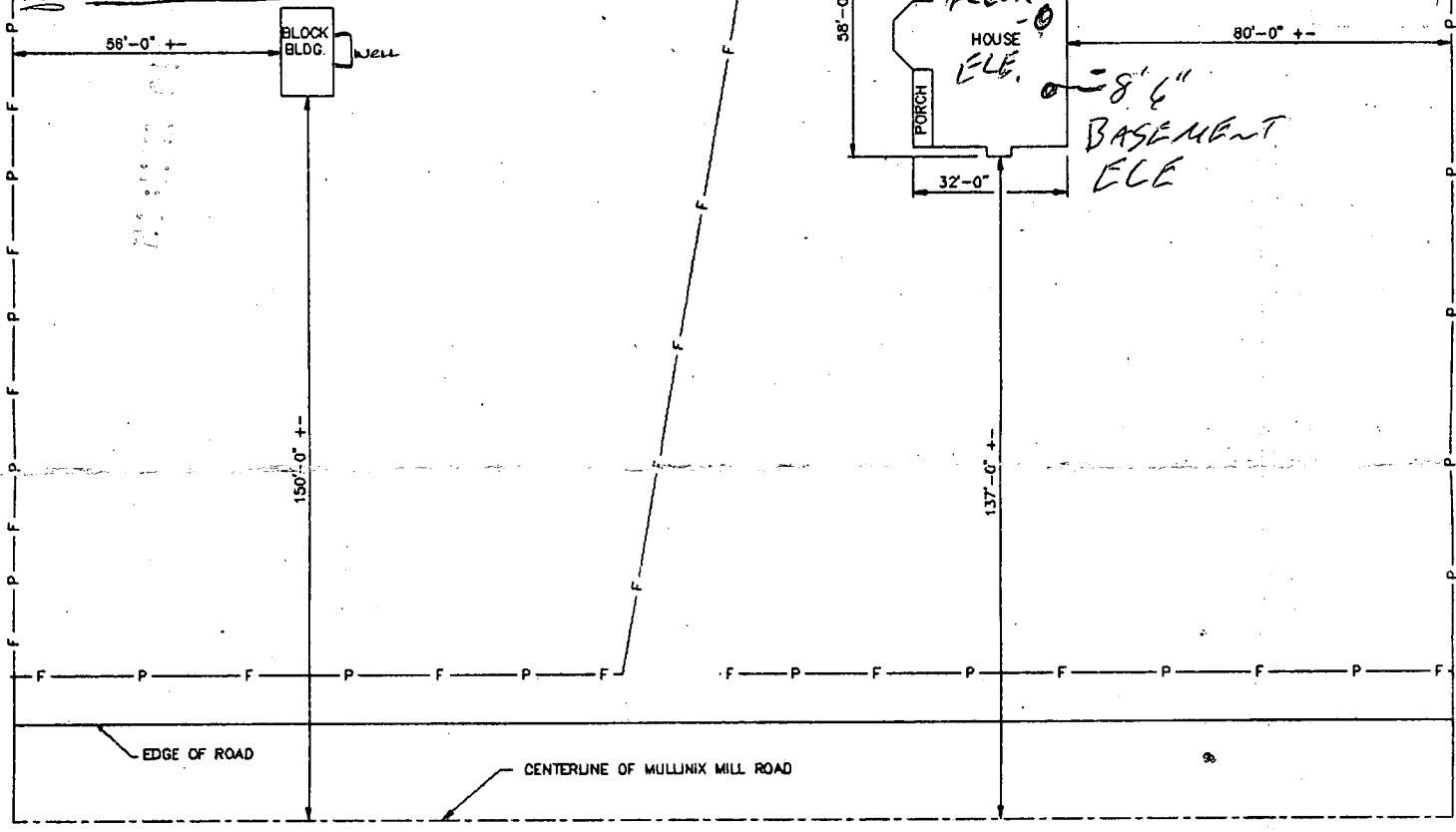

729.24' (N.T.S.)

S 18d 54' 30" W

300.00'