

6/1/94  
12:00 c/o

# PERMIT

## SEWAGE DISPOSAL SYSTEM

### DEPARTMENT OF HEALTH AND MENTAL HYGIENE

P 50205V

A REPAIR

DISTRICT 3rd

DATE 8/10/94

HOWARD COUNTY HEALTH DEPARTMENT

BUREAU OF ENVIRONMENTAL HEALTH

~~XX461923X~~ 313-2640

03-299562  
INDEXED

DATE SYSTEM APPROVED 6/1/94

INSPECTOR DKS

Jack Fyock Septic System IS PERMITTED TO INSTALL ALTER

ADDRESS 13775 Triadelphia Road, Glenelg, Maryland 21737 PHONE 988-9270

SUBDIVISION Woodmark - SEC II LOT 25 BIKE ROAD 12191 Etchison Road

PROPERTY OWNER Adams

ADDRESS 12191 Etchison Road  
Ellicott City, Maryland

SEPTIC TANK CAPACITY 1000 GALLONS

NUMBER OF BEDROOMS 3

SQUARE FEET PER BEDROOM

LINEAR FEET OF TRENCH REQUIRED 55'

4  
65  
8  
440

REPAIR - PURPOSE - SEPTIC SYSTEM HAS FAILED.

Call for inspection when ground is opened so sanitarian can recommend repair. 05/25/94

Install trench off existing drywell towards back of lot

Trench length: 55'

inlet 5', bottom 13', 8' stone

PLANS APPROVED BY Gordon J. See (per CW) DATE 6/1/94

COVER NO WORK UNTIL INSPECTED AND APPROVED

NEITHER THE HOWARD COUNTY COUNCIL NOR THE HEALTH DEPARTMENT IS RESPONSIBLE FOR THE SUCCESSFUL OPERATION OF ANY SYSTEM

NOTE: CLEANOUT REQUIRED EVERY 70 FEET OF SEWER LINE AND/OR AT 90° SWEEPS IN LINES FROM HOUSE TO DRAIN FIELDS, 90° ELBOWS NOT ACCEPTABLE.

NOTE: ALL PARTS OF SEPTIC SYSTEMS (I.E. TANK, DISTRIBUTION BOX TRENCHES) TO BE 100 FEET FROM WELL (UNLESS OTHERWISE SPECIFICALLY AUTHORIZED)

NOTE: IF DEEP TRENCH(ES) ARE USED CALL FOR INSPECTION BEFORE AND AFTER PLACING GRAVEL IN TRENCH(ES)

NOTE: NO DRY WELL SHALL EXCEED 15 FOOT IN DIAMETER NO ABSORPTION TRENCH TO EXCEED 100 FEET IN LENGTH

NOTE: ALL PIPE FROM HOUSE TO SEPTIC TANK MUST BE CAST IRON OR SCHEDULE 35/40 PVC OR ABS

PERMIT VOID AFTER TWO YEARS

NOTE: INSTALL STAND PIPE ON SEPTIC TANK AND DRY WELL STAND PIPES MUST BE 6 INCHES IN DIAMETER CAST IRON. CONCRETE OR TERRA COTTA OR PVA OR ABS ACCEPTED. IF TOP OF SEPTIC TANK IS DEEPER THAN 3 FEET. MANHOLE TO GRADE REQUIRED.

NOTE: DISTRIBUTION BOXES MUST HAVE BAFFLES

**\*INSTALLER IS RESPONSIBLE FOR OBTAINING FINAL APPROVAL ON THIS PERMIT**

P 50205V

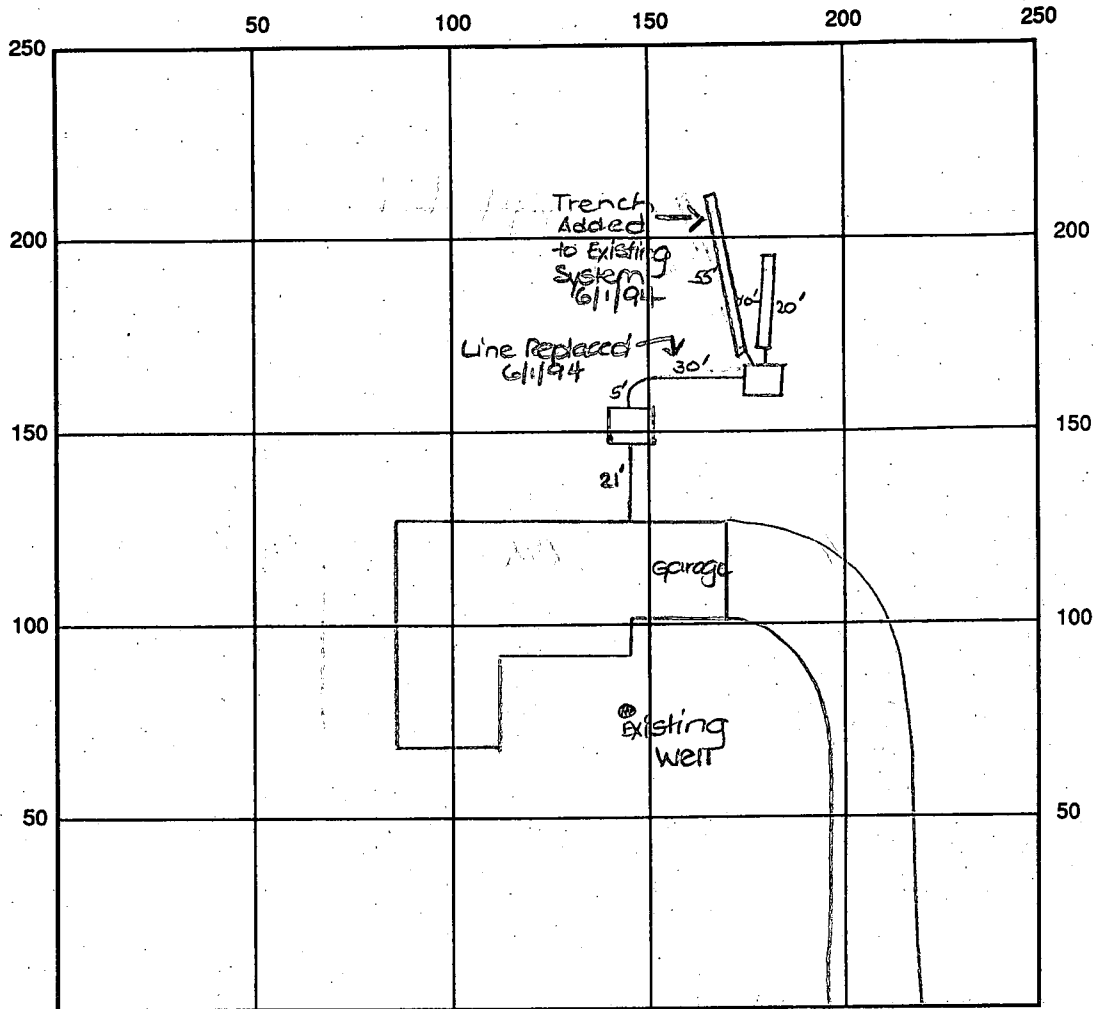

INDICATE NORTH - NAME ADJOINING ROADWAY AS BASE LINE

Etchison Rd.

SEPTIC TANK LEVEL Existing CLEANOUTS Existing

DISTRIBUTION BOX LEVEL N/A

DRAIN FIELD/TITLE DEPTH 13 FT. TRENCH WIDTH 2 FT. INLET DEPTH 5 FT.

EFFECTIVE GRAVEL DEPTH 8 FT. TOTAL LENGTH 55 FT.  $\frac{455}{8}$

NUMBER OF TRENCHES 1 ONE SIDEWALL/BOTTOM AREA 440 SQ. FT.  $\frac{440}{8}$

DRYWALL INSIDE DIAMETER Existing FT. EFFECTIVE DEPTH BELOW INLET \_\_\_\_\_ FT.

ABSORBENT AREA \_\_\_\_\_ SQ. FT.

REMARKS: 6/1/94 OK to cover all work. DKS

DATE SYSTEM APPROVED 6/1/94

INSPECTOR Gonna T. See

# PERMIT

SEWAGE DISPOSAL SYSTEM

MARYLAND STATE DEPARTMENT OF HEALTH

HOWARD COUNTY

ELLICOTT CITY

DISTRICT 3rd

DATE 11/28/77

P 27272

A 18425

**INDEXED**

Danny Blake

IS PERMITTED TO INSTALL  ALTER

ADDRESS 12218 Benson Branch Road, Ellicott City, Md.

PHONE 531-5500

A SEWAGE DISPOSAL SYSTEM LOCATED AT \_\_\_\_\_

SUBDIVISION Woodmark

ROAD 12191 Etchison Road

LOT 25, Blk. E, Sec. 11

PROPERTY OWNER Robert & Kathy Adams

ADDRESS \_\_\_\_\_

SPECIFICATIONS 3 bedrooms

DRAIN FIELD \_\_\_\_\_ DEPTH \_\_\_\_\_ FEET, BOTTOM AREA \_\_\_\_\_ SQ. FT.

SEEPAGE PITS \_\_\_\_\_ ABSORBENT SIDE-WALL AREA \_\_\_\_\_ SQ. FT.

SEPTIC TANK CAPACITY 1000 GALLONS

FOR GARBAGE GRINDER, INCREASE DISPOSAL AREA 22% & TANK CAPACITY 50%.

OTHER DRY WELL - To have 135 sq/ ft/ effective absorbent sidewall area per bedroom below first 5 ft. of original soil. Inlet at 4 ft. and maximum depth 11 1/2 ft. below original grade. Locate dry well 10 ft. off right property line and 135 ft. from rear property line as seen when facing lot from road.

NOTE: NO DRY WELL IS TO EXCEED 15 FOOT IN DIAMETER.

NOTE: ALL PIPE FROM HOUSE TO DISPOSAL AREA MUST BE CAST IRON.

PERMIT VOID AFTER THREE YEARS.

NOTE: INSTALL STAND PIPE ON SEPTIC TANK AND DRY WELL. STAND PIPES MUST BE 6 INCHES IN DIAMETER. CAST IRON, CONCRETE OR TERRA COTTA ACCEPTED.

PLANS APPROVED BY Charles B. Streaker DATE 9/4/75

FILL SEPTIC TANK AND DISTRIBUTION BOX WITH WATER BEFORE CALLING FOR AN INSPECTION. COVER NO WORK UNTIL INSPECTED AND APPROVED.

NEITHER THE HOWARD COUNTY COMMISSIONERS NOR THE HEALTH DEPARTMENT IS RESPONSIBLE FOR THE SUCCESSFUL OPERATION OF ANY SYSTEM.

BLDG. PERMIT SIGNED AND RETURNED 5/26/94

Serial # 53910  
bury 1-250 gal pyram tank

BLDG. PERMIT SIGNED AND RETURNED 3/26/87

Serial # 10474  
Prof.

18425

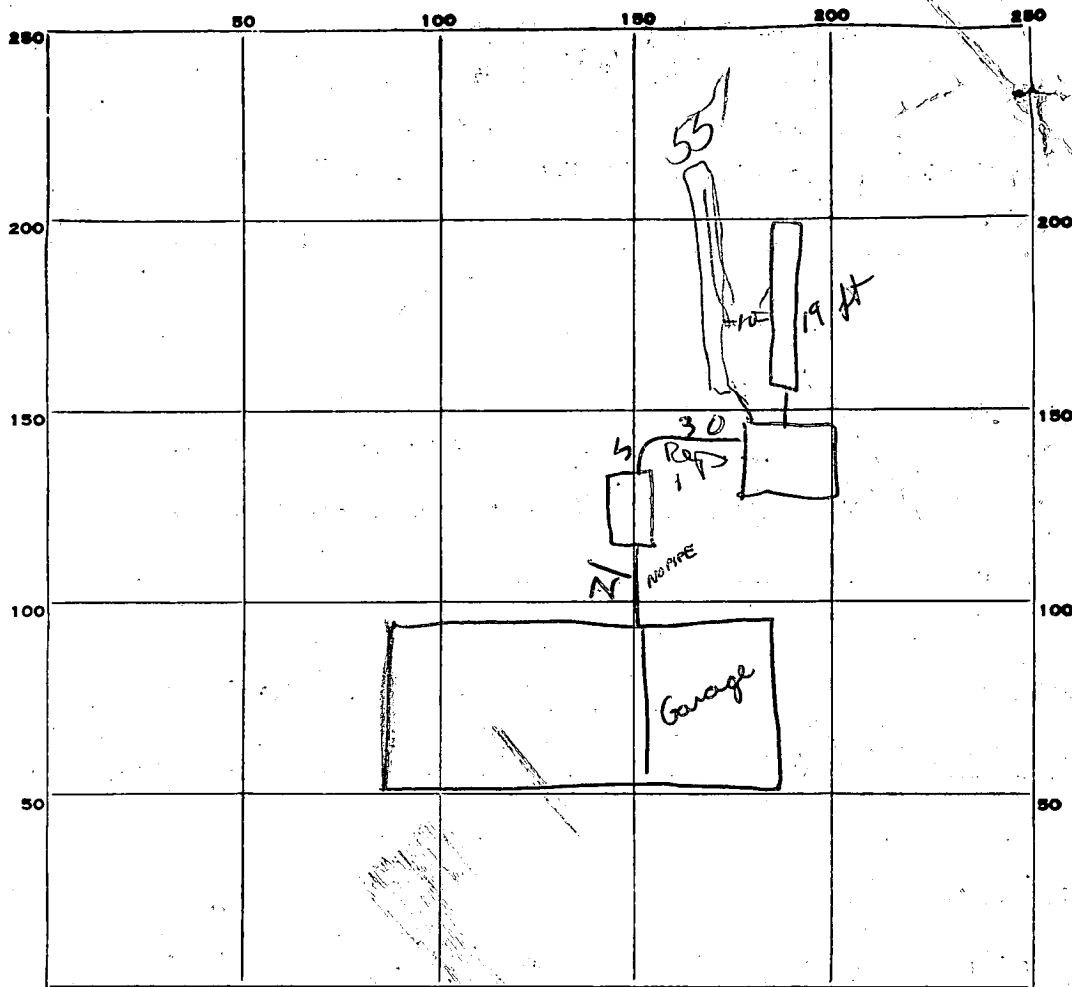

INDICATE NORTH. - NAME ADJOINING ROADWAY AS BASE LINE.

*Etchison Rd*

PERMIT CARD \_\_\_\_\_

SEPTIC TANK, LEVEL *O/K*

CLEANOUTS *O/K*

DISTRIBUTION BOX, LEVEL \_\_\_\_\_

TILE FIELD, DEPTH *12 1/2* FT. TRENCH WIDTH *2* FT.

GRAVEL DEPTH *9 ft* IN. TOTAL LENGTH *20* FT.

NUMBER OF TRENCHES *1* *ONESIDE* TOTAL BOTTOM AREA *16 @*

SEEPAGE PITS, INSIDE DIAMETER *PERIMETER 44* FT. DEPTH BELOW INLET *8* FT.

ABSORBENT AREA *352* SQ. FT.

REMARKS *RAB 03/12/77*

*12/5/77 - DW INLET 4 FT below  
Grade 3 BK - 3 x 135 = 405 sqft  
1352 + 16 @ = 572 sqft total*

DATE SYSTEM APPROVED *12/5/77*

INSPECTOR *Raymond Hodge*

# APPLICATION

A 18425

P \_\_\_\_\_

## SEWAGE DISPOSAL TESTING

STATE OF MARYLAND - DEPARTMENT OF HEALTH AND MENTAL HYGIENE

HOWARD COUNTY HEALTH DEPARTMENT  
ENVIRONMENTAL HEALTH SERVICES

P. O. BOX 476, ELLICOTT CITY, MARYLAND 21043  
TELEPHONE: 465-8000, EXT. 356

Septic Tank { 1-3 Bedrooms 1000 gallons  
4 Bedrooms 1250 gallons  
DATE 4-30-73

dry well to have 135 sq. ft. effective  
absorbant sidewalk area per bedroom below  
first 5' of original soil. Inlet in at 4' and  
maximum depth 1 1/2'. Location: 10' off right  
property line + 135' from rear property line when  
property lot from road. (Per hole 4+5)

TO: THE COUNTY HEALTH OFFICER  
ELLICOTT CITY, MARYLAND

I, HEREBY, APPLY FOR THE NECESSARY TEST IN ORDER TO CONSTRUCT (OR RECONSTRUCT) A SEWAGE  
DISPOSAL SYSTEM.

PROPERTY OWNER Mark Wakefield Robert Adams

ADDRESS Carroll Mill Rd., EC PHONE 531-5072

PROPERTY LOCATION: New 25

SUBDIVISION Woodmark LOT NO. Sec. 11, Blk. E

ROAD AND DESCRIPTION Etchinson Rd.

SIZE OF LOT 45,00 sq. ft. TYPE BLDG. 3 or 4 Bedrooms  
NUMBER OF BEDROOMS

IF NOT SINGLE RESIDENCE DESCRIBE \_\_\_\_\_

THE SYSTEM INSTALLED UNDER THIS APPLICATION IS ACCEPTABLE ONLY UNTIL PUBLIC  
FACILITIES BECOME AVAILABLE.

SIGNATURE OF APPLICANT Mark Wakefield /s/

APPROVED BY C. B. V. Steaker FOR Dry Well DATE 9/4/75  
(KIND OF SYSTEM)

REJECTED BY \_\_\_\_\_ FOR \_\_\_\_\_ DATE \_\_\_\_\_  
(KIND OF SYSTEM)

HOLD PENDING FURTHER TESTS \_\_\_\_\_ DATE \_\_\_\_\_

REASONS FOR REJECTION OR HOLDING \_\_\_\_\_

BLDG. PERMIT SIGNED  
AND RETURNED 10/5/77

serial no.  
Bldg. Permit signed 10/5/77

# THIS IS NOT A PERMIT



# APPLICATION

A 18425

P \_\_\_\_\_

## SEWAGE DISPOSAL TESTING

STATE OF MARYLAND - DEPARTMENT OF HEALTH AND MENTAL HYGIENE

HOWARD COUNTY HEALTH DEPARTMENT  
ENVIRONMENTAL HEALTH SERVICES  
P. O. BOX 476, ELLICOTT CITY, MARYLAND 21043  
TELEPHONE: 465-5000, EXT. 356

DISTRICT 3rd

DATE 4-30-73

TO: THE COUNTY HEALTH OFFICER  
ELLICOTT CITY, MARYLAND

I, HEREBY, APPLY FOR THE NECESSARY TEST IN ORDER TO CONSTRUCT (OR RECONSTRUCT) A SEWAGE DISPOSAL SYSTEM.

PROPERTY OWNER Mark Wakefield

ADDRESS Carroll Mill Rd., EC PHONE 531-5072

PROPERTY LOCATION:

SUBDIVISION Woodmark LOT NO. 27, Sec. 11, Blk. E

ROAD AND DESCRIPTION Etchinson Rd.

SIZE OF LOT 45,00 sq. ft. TYPE BLDG. 3 or 4 Bedrooms  
NUMBER OF BEDROOMS

IF NOT SINGLE RESIDENCE DESCRIBE \_\_\_\_\_

THE SYSTEM INSTALLED UNDER THIS APPLICATION IS ACCEPTABLE ONLY UNTIL PUBLIC FACILITIES BECOME AVAILABLE.

SIGNATURE OF APPLICANT Mark Wakefield /s/

APPROVED BY \_\_\_\_\_ FOR \_\_\_\_\_ DATE \_\_\_\_\_  
(KIND OF SYSTEM)

REJECTED BY \_\_\_\_\_ FOR \_\_\_\_\_ DATE \_\_\_\_\_  
(KIND OF SYSTEM)

HOLD PENDING FURTHER TESTS \_\_\_\_\_ DATE \_\_\_\_\_

REASONS FOR REJECTION OR HOLDING \_\_\_\_\_

# THIS IS NOT A PERMIT

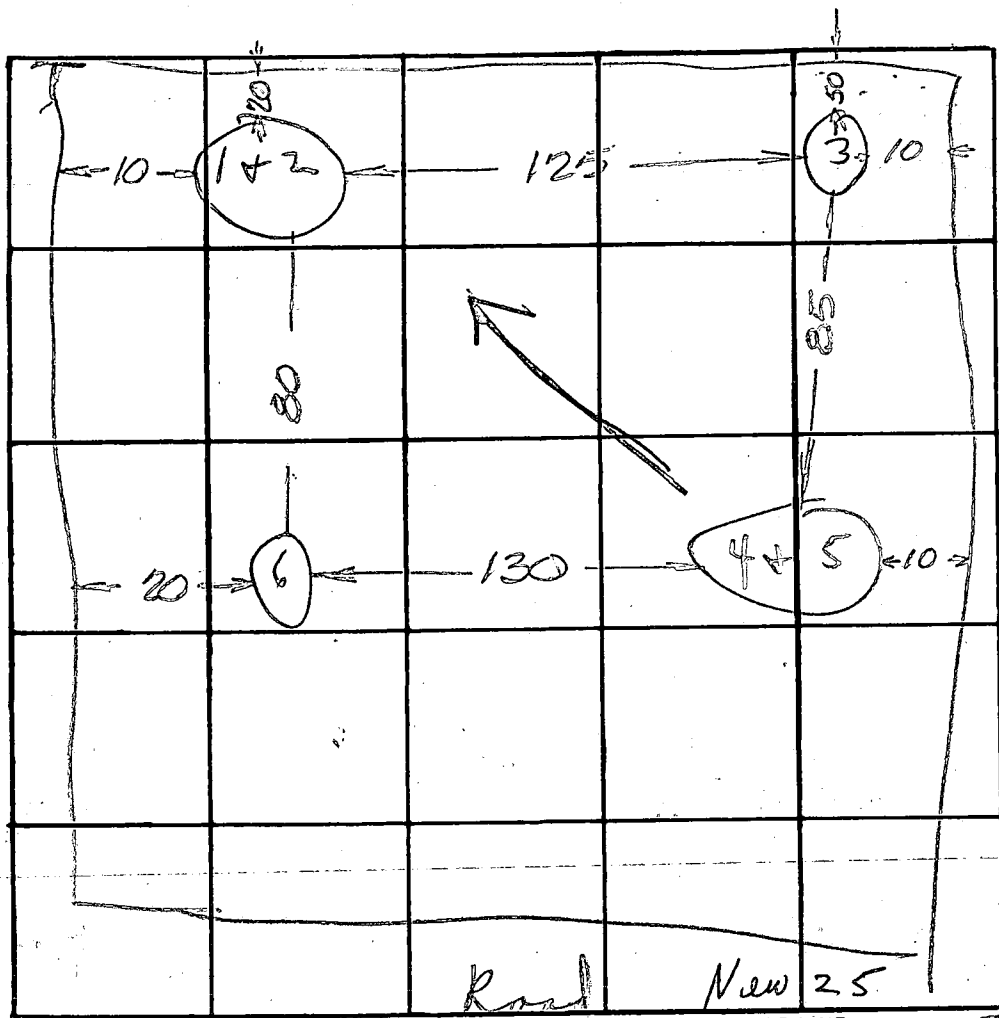

INDICATE NORTH. - NAME ADJOINING ROADWAY AS BASE LINE.

#77 Old #50

DATE	TEST NO.	DEPTH	PRE-WET		TEST - 1" DROP		TIME
			START	STOP	START	STOP	
	1	4 s	1:46	1:48	1:48	1:50	2
	2	11 b	1:46	1:50	1:50	1:55	5
	3	10	Vertical		similar to 1+2		
	4	5	1:58	2:01	2:01	2:16	15 min
	5	11 1/2	1:58	2:02	2:02	2:14	12 min
	6	10	Vertical		similar to 4+5		
						41	34

4' good and out 5'  
 3'  
 2'  
 15 min  
 135 sq ft  
 per bed room

REMARKS

C. B. A.

Holes Certified  
AED

TYPE OF SOIL

Standy road



# D. G. B., Inc.

12218 BENSON BRANCH ROAD, WOODMARK - ELLICOTT CITY, MD. 21043 - PHONE 531-5500

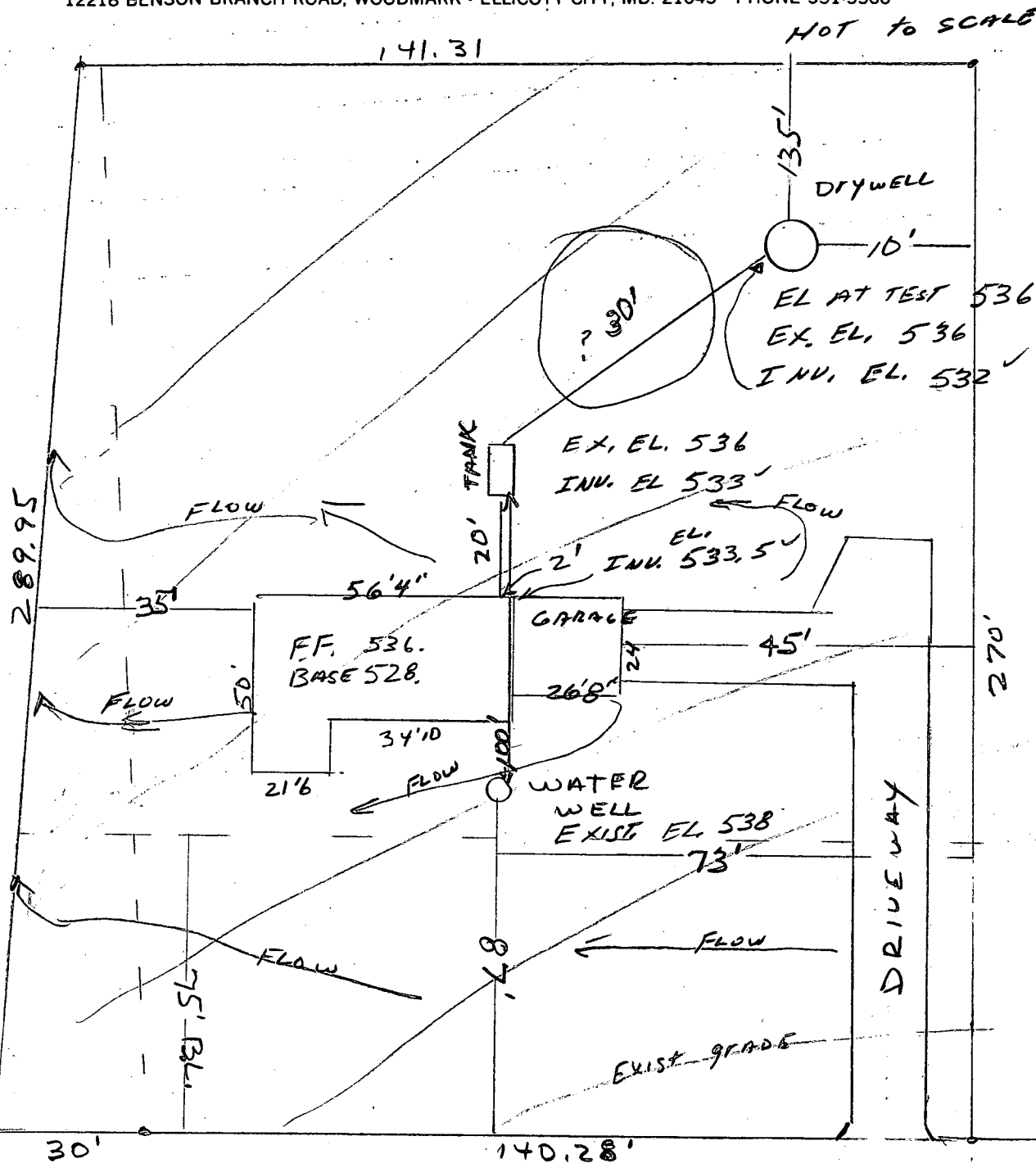

app.  
10/5/77  
per: D.F.W.

12191 ETCHISON RD

9/19/77 { Hold no distance  
 ① between septic tank  
 + dry well  
 c.B.S.  
 ② or certifying statement

ROBERT + KATHY ADAMS  
 LOT 25 BLOCK E SECTION 11  
 WOODMARK  
 12191 ETCHISON RD.

Dan J. Blake

**B 1** 0465 SEQUENCE NO. (WRA USE ONLY) **A18425** **HO-73-2253**  
 1 2 3 (SEQ. NO.) 6  
 (THIS NUMBER IS TO BE PUNCHED IN COLS. 3-6 ON ALL CARDS) **TAWES STATE OFFICE BLDG., ANNAPOLIS, MARYLAND 21401**  
**APPLICATION FOR PERMIT TO DRILL WELL** **FILL IN THIS FORM COMPLETELY**

DATE RECEIVED (WRA USE ONLY) **9/15/77 9:30 a.m.**  
 OWNER **Blake** COL 15 LAST NAME **Robert** COL 34 FIRST NAME  
 STREET OR RFD **12100 Ocean Beach Dr** COL 36 COL 58  
 POST OFFICE **Beltsville City MD 21043** COL 57 COL 76

**B 1** CONTINUED **DRILLER INFORMATION**  
 1 2 3 (SEQ. NO.) 6  
 DATE **2/17/77** LICENSE NUMBER **42** COL 77 COL 80  
**L. F. Esterdail** FIRST NAME DRILLER LAST NAME  
 SIGNATURE **L. F. Esterdail**

**B 3** LOCATION OF WELL  
 1 2 3 (SEQ. NO.) 6 **Howard**  
 COUNTY **Howard** (DO NOT ABBREVIATE COUNTY NAME) COL 21  
 SUBDIVISION **Woodmore** COL 23 COL 42  
 SECTION **F** LOT **25** COL 44 COL 46 COL 48 COL 50  
 NEAREST TOWN **Manassas** COL 52 COL 71  
 MILES FROM TOWN (ENTER 0 IF IN TOWN) **3** COL 73 COL 76 COL 77 COL 78

**B 2** WELL INFORMATION  
 1 2 3 (SEQ. NO.) 6  
 MAXIMUM PUMPING RATE (GALLONS PER MINUTE) **5** COL 8 COL 12  
 AVERAGE DAILY QUANTITY NEEDED (GALLONS PER DAY) **600** COL 14 COL 20

**B 4** DIRECTION FROM TOWN (CIRCLE APPROPRIATE BOX)  
 1 2 3 (SEQ. NO.) 6  
 NORTH  EAST  N.E. NORTHEAST  S.E. SOUTHEAST  
 SOUTH  WEST  N.W. NORTHWEST  S.W. SOUTHWEST  
 NEAR WHAT ROAD **Carroll's Mill** COL 8 COL 9 COL 8 COL 9  
 ON WHICH SIDE OF ROAD (CIRCLE APPROPRIATE BOX)  NORTH  SOUTH  EAST  WEST COL 11 COL 30  
 DISTANCE FROM ROAD (ENTER DISTANCE AND CIRCLE APPROPRIATE BOX) **1000** COL 34 COL 37 COL 38 COL 39

USE FOR WATER (CIRCLE APPROPRIATE BOX)  
 HOME (SINGLE OR DOUBLE HOUSEHOLD UNIT ONLY)  
 FARMING, AGRICULTURE, IRRIGATION  
 INDUSTRIAL, COMMERCIAL, STATE AND FEDERAL GOVERNMENT.  
 MUNICIPAL WATER SUPPLY } MUST HAVE STATE HEALTH DEPT. APPROVAL  
 PRIVATE WATER COMPANY }  
 TEST

DRAW A SKETCH BELOW SHOWING LOCATION OF WELL IN RELATION TO NEARBY TOWNS, ROADS AND STREAMS WITH NORTH IN THE DIRECTION OF THE ARROW, AND GIVE DISTANCE FROM WELL TO NEAREST ROAD JUNCTION OR STREAM CROSSING SHOWN ON THE SKETCH. ALSO SHOW, BY MEANS OF AN "X", THE WELL LOCATION IN THE BOX BELOW AND THE BOX NUMBER FROM THE WELL LOCATION MAP.

APPROXIMATE DEPTH OF WELL **150** FEET COL 24 COL 28  
 APPROXIMATE DIAMETER OF WELL **6"** (NEAREST INCH) COL 29 COL 30

**44' Casings**  
**42' Open Hole**  
**11 Bags Cement**  
**9/15/77**  
**T.S.O.**  
**x well**

METHOD OF DRILLING USED (CIRCLE APPROPRIATE METHOD)  
 BORED (OR AUGERED)  JETTED  DRIVEN  
 AIR-ROTARY  AIR-PERCUSSION  ROTARY (HYDRAULIC ROTARY)  
 CABLE  REVERSE-ROTARY  DRIVE-POINT  
 OTHER (DESCRIBE)

REPLACEMENT OR DEEPEINED WELLS (CIRCLE APPROPRIATE BOX)  
 THIS WELL WILL NOT REPLACE AN EXISTING WELL  
 THIS WELL WILL REPLACE A WELL THAT WILL BE ABANDONED AND SEALED  
 THIS WELL WILL REPLACE A WELL THAT WILL BE USED AS A STANDBY  
 THIS WELL WILL DEEPEIN AN EXISTING WELL  
 PERMIT NUMBER OF WELL TO BE REPLACED OR DEEPEINED (IF AVAILABLE)

NOT TO BE FILLED IN BY DRILLER (WRA USE ONLY)  
 APPROPRIATION PERMIT NUMBER **54** ENGINEER REVIEW DISTRICT NO. **63**  
 FORCE **67** WRITE INITIALS IN BOX **XX** CONDITIONS **70 71 72 73 74 75 76 77 78 79**

BOX NUMBER **E 416**  
**N 520**  
 NORTH COORDINATE **50 51 52 53 54 55**  
 EAST COORDINATE **57 58 59 60 61 62 63**  
 ELEVATION AT WELL HEAD (FEET) **65 66 67 68**  
**0/0** **5/0**

**B 4** CONTINUED **HEALTH DEPARTMENT APPROVAL**  
 1 2 3 (SEQ. NO.) 6 **Howard** **1126752**  
**5** STATE HEALTH COUNTY NAME **Howard** COUNTY NO.  
 MO. DAY YR. **9 15 77**  
 DATE **9 15 77** APPROVED BY **Fred Frommelt, Sanitarian**  
 43 48

**B 5** SPECIAL CONDITIONS 8-63 (WRA USE ONLY)  
 1 2 3 (SEQ. NO.) 6

C-1 **9135** SEQUENCE NO. (WRA USE ONLY)

1 2 3 (SEQ. NO.) 6  
 (THIS NUMBER IS TO BE PUNCHED IN COLS. 3-6 ON ALL CARDS)

**STATE OF MARYLAND**  
**WATER RESOURCES ADMINISTRATION**  
 TAWES STATE OFFICE BLDG., ANNAPOLIS, MD. 21401  
**WELL COMPLETION REPORT**

THIS REPORT MUST BE SUBMITTED WITHIN 30 DAYS AFTER WELL COMPLETE

**FILL IN THIS FORM COMPLETELY**

COUNTY NUMBER

DATE RECEIVED (WRA USE ONLY) 9/15/77 DEPTH OF WELL 160 PERMIT NO. FROM "PERMIT TO DRILL WELL" 11-75-1113

DATE WELL COMPLETED 9/15/77 (TO NEAREST FOOT) 22 26

28 29 30 31 32 33 34 35 36 37

DRILLERS IDENTIFICATION NO. 42

OWNER BLAKE, DON FIRST NAME ELICOTT CITY, MD. 21043

STREET OR RFD 17218 BENSON BRANCH ROAD POST OFFICE

**WELL LOG**

STATE THE KIND OF FORMATIONS PENETRATED, THEIR COLOR, DEPTH, THICKNESS AND IF WATER BEARING

DESCRIPTION (USE ADDITIONAL SHEETS IF NECESSARY)	FEET		CHECK IF WATER BEARING
	FROM	TO	
TOP 5' of shaly	0	2	
SANDY	2	5	
SAND stone	5	30	
M.C.H.	30	50	
SAND stone	50	60	
M.C.H.	60	70	
SAND stone	70	160	

**GROUTING RECORD**

WELL HAS BEEN GROUTED (CIRCLE APPROPRIATE BOX)  YES  NO

TYPE OF GROUTING MATERIAL (CIRCLE BOX)  CEMENT  BENTONITE CLAY

CEMENT  M  BENTONITE CLAY  B  C

NO. OF BAGS 11 NO. OF POUNDS 1100

GALLONS OF WATER 55

DEPTH OF GROUT SEAL (TO NEAREST FOOT)

FROM 0 FT. TO 42 FT.

**PUMPING TEST**

HOURS PUMPED (TO NEAREST HOUR) 2

PUMPING RATE (GALLONS PER MINUTE TO NEAREST GALLON) 4

METHOD USED TO MEASURE PUMPING RATE Buckets

WATER LEVEL: (DISTANCE FROM LAND SURFACE)

BEFORE PUMPING 17 (NEAREST FOOT) 20

WHEN PUMPING 22 (NEAREST FOOT) 25

TYPE OF PUMPED USED (CIRCLE APPROPRIATE BOX) (FOR PUMPING TEST)

AIR  P PISTON  T TURBINE

C CENTRIFUGAL  R ROTARY  O OTHER (DESCRIBE BELOW)

J JET  S SUBMERSIBLE

**CASING RECORD**

INSERT APPROPRIATE CODE BELOW

S STEEL  C CONCRETE

P PLASTIC  O OTHER

MAIN CASING TYPE S NOMINAL DIAMETER TOP (MAIN) CASING (NEAREST INCH) 6 TOTAL DEPTH OF MAIN CASING (NEAREST FOOT) 46

**PUMP INSTALLED**

TYPE OF PUMP (WRITE APPROPRIATE LETTER IN BOX - SEE ABOVE: A, C, J, P, R, S, T, O)

DRILLER WILL INSTALL PUMP (CIRCLE APPROPRIATE BOX)  YES  NO

CAPACITY:

GALLONS PER MINUTE (TO NEAREST GALLON) 31 35

PUMP HORSE POWER 37 41

PUMP COLUMN LENGTH (NEAREST FOOT) 43 47

**OTHER CASING (IF USED)**

DIAMETER (INCH) DEPTH (FEET) FROM TO

**SCREEN RECORD**

INSERT APPROPRIATE CODE BELOW

S STEEL  B BRASS OR BRONZE  H OPEN HOLE

P PLASTIC  O OTHER

**CASING HEIGHT** (CIRCLE APPROPRIATE BOX AND ENTER CASING HEIGHT)

ABOVE } LAND SURFACE (NEAREST FOOT) 50

BELOW } 51

**CIRCLE APPROPRIATE BOXES**

A A WELL WAS ABANDONED AND SEALED WHEN THIS WELL WAS COMPLETED

E ELECTRIC LOG OBTAINED

P TEST WELL CONVERTED TO PRODUCTION WELL

**DEPTH** (NEAREST WHOLE FOOT)

FROM TO

1 40 44 11 15 17 160 21

2 23 24 26 30 32 36

3 38 39 41 45 47 51

SLOT SIZE 1, 2, 3, \_\_\_\_\_

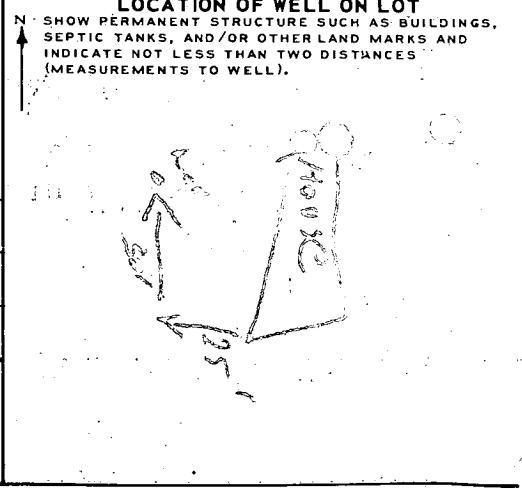

I HEREBY CERTIFY THAT I HAVE COMPLIED WITH ALL CONDITIONS STATED ON THE ABOVE-CAPTIONED "PERMIT TO DRILL WELL", AND THAT INFORMATION CONTAINED IN THIS REPORT IS TRUE, ACCURATE, AND COMPLETE TO THE BEST OF MY KNOWLEDGE, INFORMATION AND BELIEF.

DRILLERS NAME L. F. EASTERDAY

(PLEASE PRINT) L. F. Easterday

SIGNATURE L. F. Easterday

DIAMETER OF SCREEN 56 (NEAREST INCH) FROM TO

GRAVEL PACK \_\_\_\_\_

IF WELL DRILLED WAS A FLOWING WELL CIRCLE BOX  68  F

WRA USE ONLY (NOT TO BE FILLED IN BY DRILLER) (E.R.O.S.) W Q

T  72  74  75  76

TELESCOPE CASING LOG INDICATOR OTHER DATA AVAILABLE

# PRIVATE WELL & SEPTIC

ETCHISON ROAD

NORTH

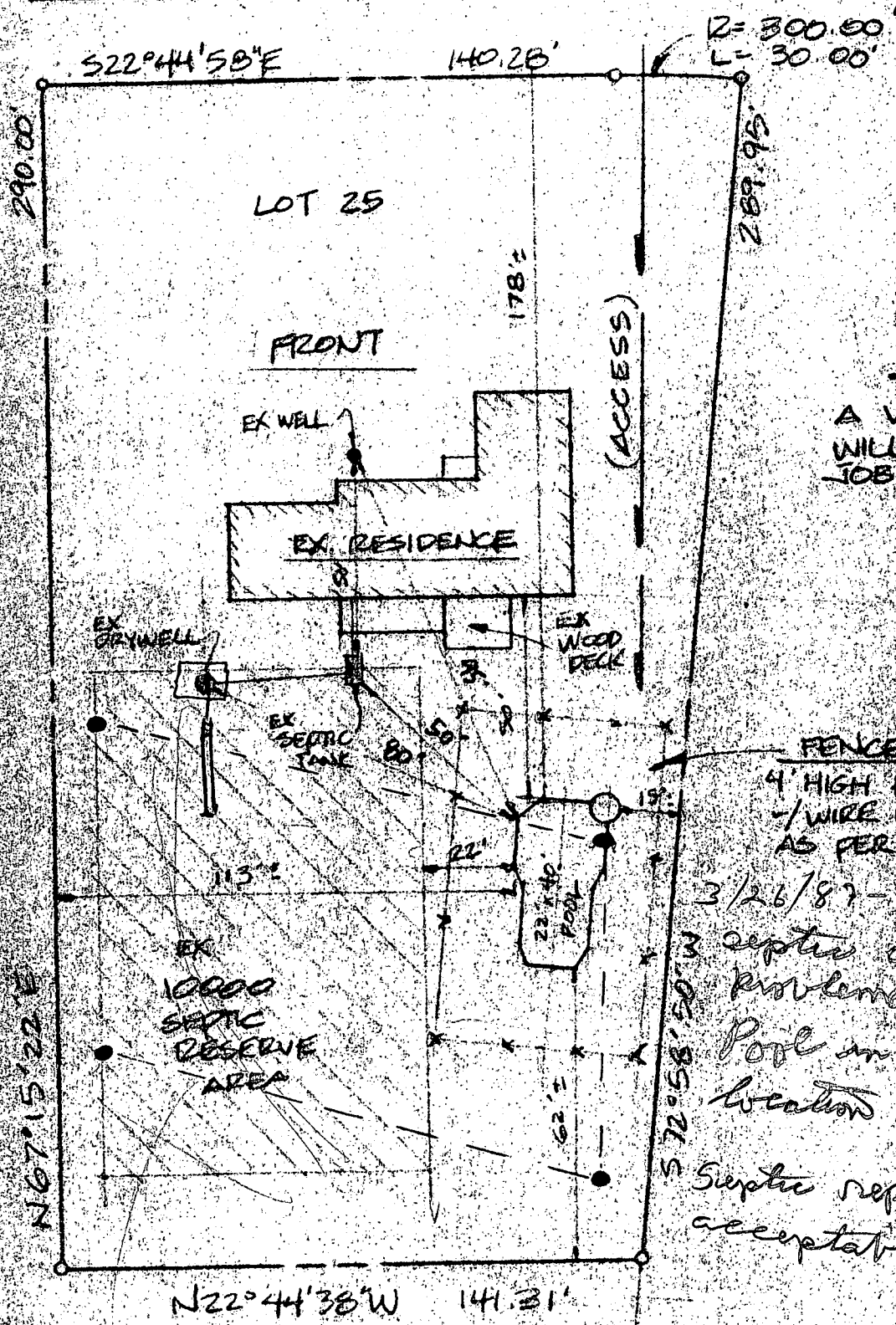

**NOTE!**

A VACUUM BREAKER WILL BE INSTALLED ON THIS JOB (AS PER CODE)

**FENCE DATA:**

4' HIGH POST & RAIL  
1/2" WIRE (BY OWNER AS PER CODE)

3/26/87 - No anomalies  
3 septic overflow or problems.

Pool in lowest area, location looks OK.

Septic repair area acceptable

JS

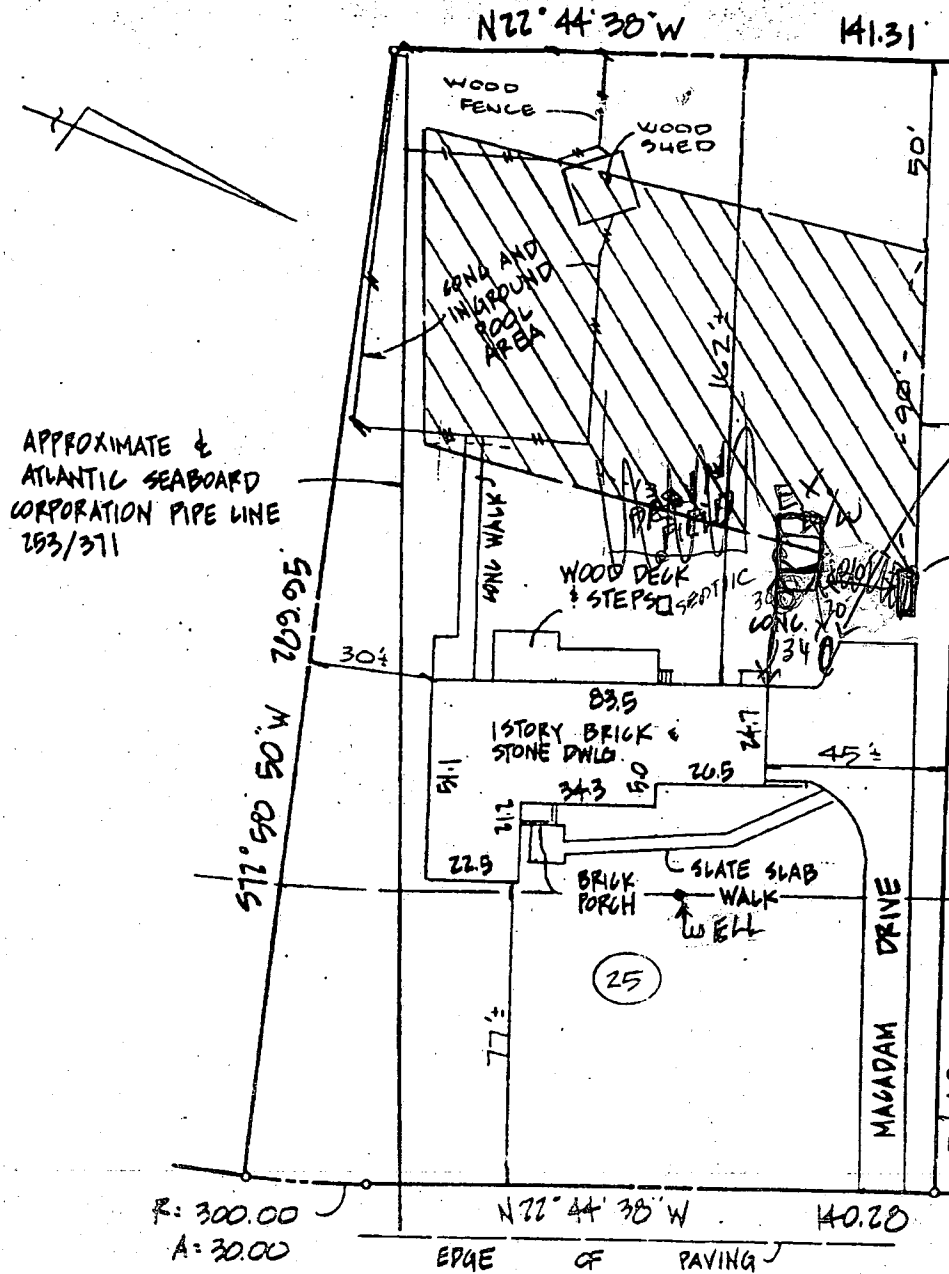

APPROXIMATE &  
ATLANTIC SEABOARD  
CORPORATION PIPE LINE  
193/371

FINAL  
FUEL  
TANK LOC.  
OK MR  
5/25/94  
(26)

REVISED  
FUEL TANK  
LOCATION  
OK; 20' MIN  
TO EX.  
DRYWELL

75'  
BRL OK TO  
SIGN  
5/16/94 MR  
SIG. CANCELLED  
TANK MUST BE  
215' TO LOT  
LINE PER  
ZONING =>

R: 300.00  
A: 30.00

ETCHISON ROAD  
ONLY 15' TO DW  
REVISION  
COMING? MR  
5/16/94

I have examined Flood Insurance Rate Map Panel Number 24004d/0022B for the subject property and it appears to lie within Zone "C" per said Map. The information shown on this plat shows only that the improvements indicated hereon are contained within the outlines of the lot upon which they are erected unless otherwise noted and is not to be used to establish property lines or corners.

DEED REF: 759/440  
LOT 25, BLOCK E, SECT. 11  
"WOODMARK" 29/63  
3RD ELECT. DIST.  
HO. CO., MD.

**LOCATION SURVEY**

	# 12191 ETCHISON ROAD	Date: 12/5/93
	<b>J.S. DALLAS, INC.</b> Surveying & Engineering 4932 Hazelwood Avenue - Baltimore, Md. 21206 (410) 866-2001	Scale: 1" = 50'
		Drawn By: SS/TE
		Checked By: JSD

Designed and Printed by P&A-GON Design & Drafting

PRIVATE WELL & SEPTIC

ETCHISON ROAD

NORTH

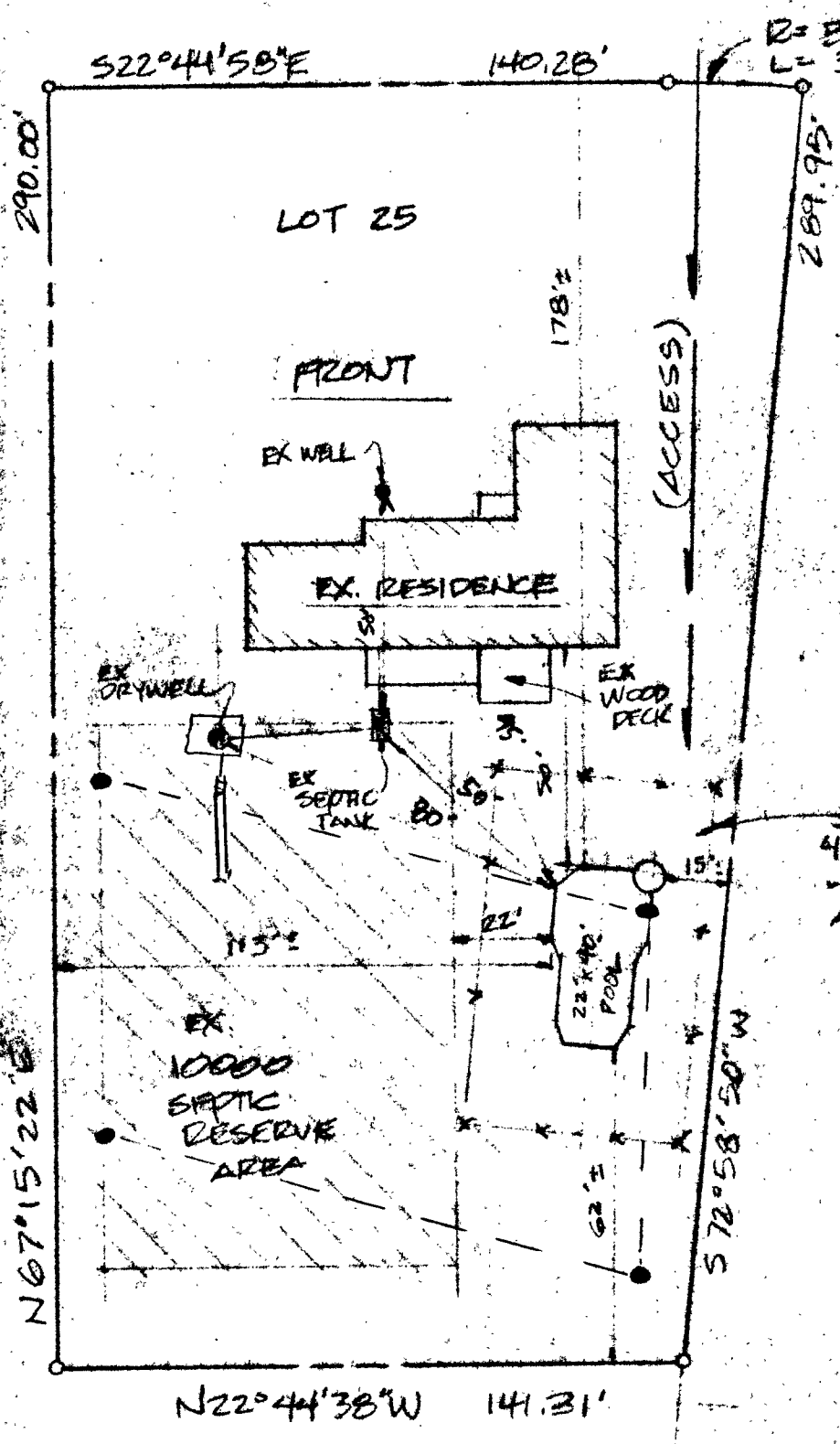

**NOTE!**  
A VACUUM BREAKER WILL BE INSTALLED ON JOB (AS PER CODE)

**FENCE DATA!**  
4' HIGH POST & RAIL  
-/- WIRE (BY OWNER AS PER CODE)

**SITE PLAN**

1" = 40'

LOT 25, BLOCK E  
" WOODMARK "  
SECTION 11  
PLAT BK. 29 FOLIO 63  
\* 1291 ETCHISON RD  
ELLCOTT CITY, MD  
21043  
HOWARD Co.

CUSTOMER APPROVAL \_\_\_\_\_ DATE \_\_\_\_\_  
CHECKED BY - SALESMAN *M. H.*  
CHECKED BY - DRAFTSMAN *J. Krause*

**DIRECTIONS**  
\_\_\_\_\_  
\_\_\_\_\_  
\_\_\_\_\_  
\_\_\_\_\_

MPM CONSTRUCTION CO. INC. BUILDERS OF

**MARYLAND POOLS IN**