

APPLICATION

SEWAGE DISPOSAL TESTING

STATE OF MARYLAND - DEPARTMENT OF HEALTH AND MENTAL HYGIENE

A 35525

P _____

HOWARD COUNTY HEALTH DEPARTMENT
ENVIRONMENTAL HEALTH SERVICES

P. O. BOX 476 ELLICOTT CITY, MARYLAND 21043
TELEPHONE: 992-2330

DISTRICT 4TH

DATE May 3, 1985

TO: THE COUNTY HEALTH OFFICER
ELLICOTT CITY, MARYLAND

I, HEREBY, APPLY FOR THE NECESSARY TEST IN ORDER TO CONSTRUCT (OR RECONSTRUCT) A SEWAGE DISPOSAL SYSTEM.

PROPERTY OWNER Richard M. Haugh

ADDRESS 17691 Route 144 PHONE 489-4014

PROPERTY LOCATION:

SUBDIVISION Hough Property Community LOT NO. 8

ROAD AND DESCRIPTION On Maryland Route 144, 600'± East of Long Corner Rd.

SIZE OF LOT 3 ACRES + TYPE BLDG. 4 Bedroom
(NUMBER OF BEDROOMS)

THE SYSTEM INSTALLED UNDER THIS APPLICATION IS ACCEPTABLE ONLY UNTIL PUBLIC FACILITIES BECOME AVAILABLE. I FULLY UNDERSTAND THE FEE CONNECTED WITH THE FILING OF THIS PERC TEST APPLICATION IS NON-REFUNDABLE UNDER ANY CIRCUMSTANCES. I ALSO AGREE TO COMPLY WITH ALL M.O.S.H.A. REQUIREMENTS IN TESTING THIS LOT.

Dennis M. Rusli
(SIGNATURE OF APPLICANT)

APPROVED BY _____ FOR _____ DATE _____

REJECTED BY _____ FOR _____ DATE _____

HOLD PENDING FURTHER TESTS _____ DATE _____

REASONS FOR REJECTION OR HOLDING _____

THIS IS NOT A PERMIT

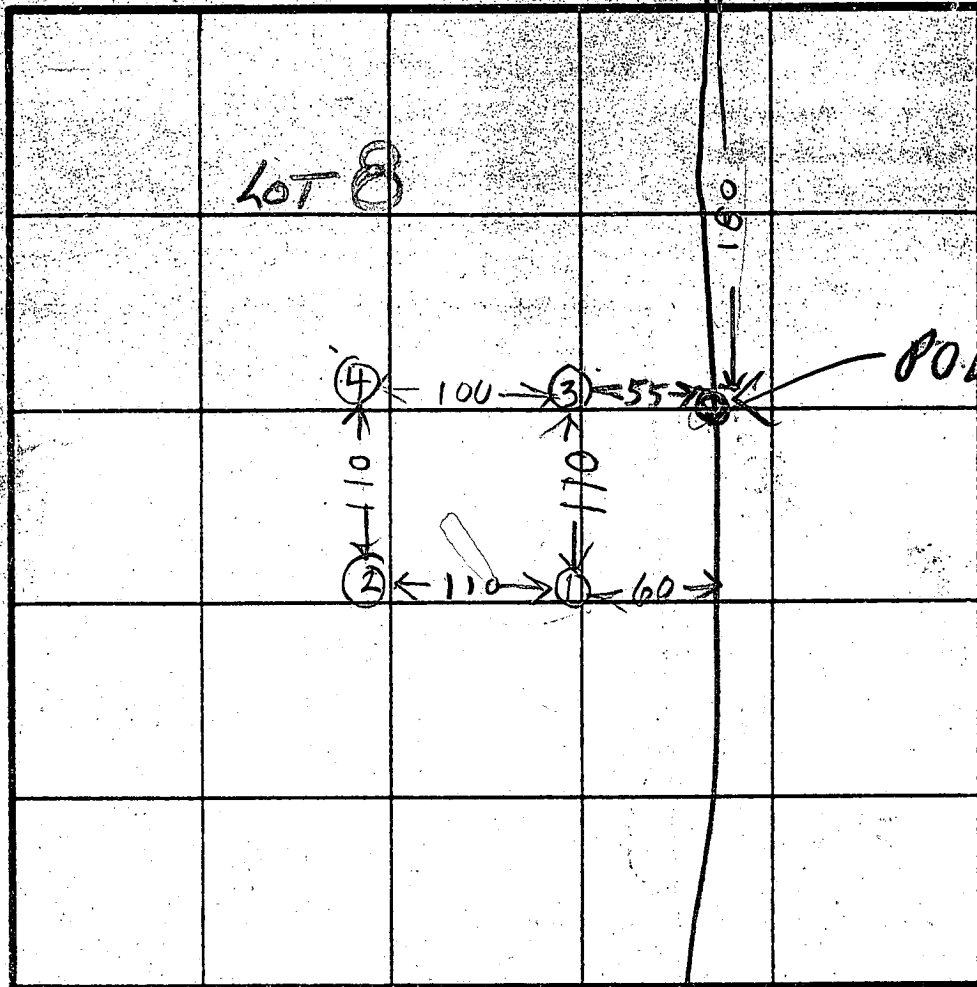

HOLE ELEVATION
 (3) (4) HIGH
 (1) (2) LOW

INDICATE NORTH - NAME ADJOINING ROADWAY AS BASE LINE.

SOIL PROFILE (1) (3)
 4
 BROWN CLAY
 BROWN SAND LOAM SANDSTONE

(2)
 2
 BROWN CLAY
 BROWN SAND LOAM

DATE	TEST NO.	DEPTH	PRE-WET		TEST - 1" DROP		TIME
			START	STOP	START	STOP	
7/19/08	1S	5	1013	1017	1017	1033	16
	1V	12.5	LOOKS OK				
	2S	3	1014	1017	1017	1021	6
	2V	12	LOOKS OK				
	3S	4.5	1015	1020	1020	1025	5
	3V	12	LOOKS OK				
	4V	11.5	LOOKS OK				

5
 6
 7
 8
 9
 10
 11
 12
 13
 14
 15
 16
 17
 18
 19
 20
 21
 22
 23
 24
 25
 26
 27
 28
 29
 30
 31
 32
 33
 34
 35
 36
 37
 38
 39
 40
 41
 42
 43
 44
 45
 46
 47
 48
 49
 50

(4)
 3
 BROWN CLAY
 BROWN SAND LOAM
 SOME SHALE

REMARKS _____

TYPE OF SOIL _____

HUGH Proj

Remeasurement of lot 2

4/14/86

R17 & SA

