

PERMIT

SEWAGE DISPOSAL SYSTEM

DEPARTMENT OF HEALTH AND MENTAL HYGIENE

P 50026

A REPAIR

DISTRICT _____

DATE 05/12/94

HOWARD COUNTY HEALTH DEPARTMENT

BUREAU OF ENVIRONMENTAL HEALTH

XX484888 313-2640

DATE SYSTEM APPROVED 5/13/94

INSPECTOR M. Ripkin

INDEXED

Bernie Sasscer IS PERMITTED TO INSTALL _____ ALTER X

ADDRESS 7525 Columbia Pike, Columbia, Maryland PHONE 301-498-2982

SUBDIVISION _____ LOT _____ ROAD 7525 Columbia Pike

PROPERTY OWNER Bernie Sasscer (Maggie Borke) PHONE: 301-498-2982

ADDRESS 7525 Columbia Pike
Columbia, Maryland

SEPTIC TANK CAPACITY _____ GALLONS

NUMBER OF BEDROOMS _____

_____ SQUARE FEET PER BEDROOM

LINEAR FEET OF TRENCH REQUIRED _____

REPAIR - PURPOSE - REQUEST FOR EVALUATION OF SEPTIC SOILS CAPACITY IN SUPPORT OF PENDING PROPOSAL FOR 1 BEDROOM ADDITION.

Call for inspection when ground is opened so sanitarian can recommend repair. 05/12/94

BLDG. PERMIT SIGNED

AND RETURNED 6/6/94

Serial # 54632 - 3 Story Addition

BLDG. PERMIT SIGNED

AND RETURNED 6/6/94

Serial # 54633 - Storage Shed

PLANS APPROVED BY _____ DATE _____

COVER NO WORK UNTIL INSPECTED AND APPROVED

NEITHER THE HOWARD COUNTY COUNCIL NOR THE HEALTH DEPARTMENT IS RESPONSIBLE FOR THE SUCCESSFUL OPERATION OF ANY SYSTEM

NOTE: CLEANOUT REQUIRED EVERY 70 FEET OF SEWER LINE AND/OR AT 90° SWEEPS IN LINES FROM HOUSE TO DRAIN FIELDS, 90° ELBOWS NOT ACCEPTABLE.

NOTE: ALL PARTS OF SEPTIC SYSTEMS (I.E. TANK, DISTRIBUTION BOX TRENCHES) TO BE 100 FEET FROM WELL (UNLESS OTHERWISE SPECIFICALLY AUTHORIZED)

NOTE: IF DEEP TRENCH(ES) ARE USED CALL FOR INSPECTION BEFORE AND AFTER PLACING GRAVEL IN TRENCH(ES)

NOTE: NO DRY WELL SHALL EXCEED 15 FOOT IN DIAMETER NO ABSORPTION TRENCH TO EXCEED 100 FEET IN LENGTH

NOTE: ALL PIPE FROM HOUSE TO SEPTIC TANK MUST BE CAST IRON OR SCHEDULE 35/40 PVC OR ABS

AND RETURNED

PERMIT VOID AFTER TWO YEARS

NOTE: INSTALL STAND PIPE ON SEPTIC TANK AND DRY WELL STAND PIPES MUST BE 6 INCHES IN DIAMETER CAST IRON. CONCRETE OR TERRA COTTA OR PVA OR ABS ACCEPTED. IF TOP OF SEPTIC TANK IS DEEPER THAN 3 FEET. MANHOLE TO GRADE REQUIRED.

NOTE: DISTRIBUTION BOXES MUST HAVE BAFFLES

***INSTALLER IS RESPONSIBLE FOR OBTAINING FINAL APPROVAL ON THIS PERMIT**

P 50026

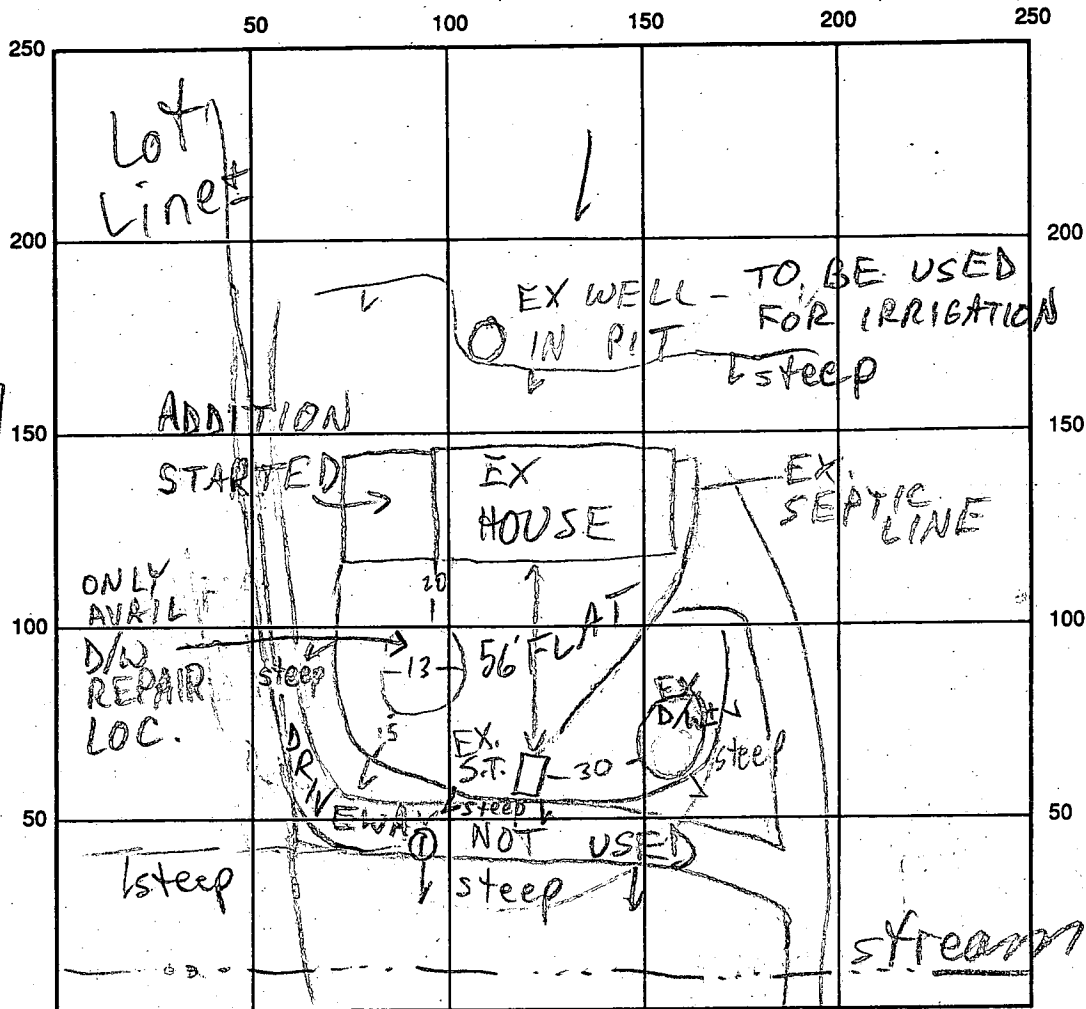

①
 btm
 sa
 cl (on
 3 tan
 sa lm
 5

RT. 28

INDICATE NORTH - NAME ADJOINING ROADWAY AS BASE LINE

SEPTIC TANK LEVEL _____ CLEANOUTS _____

DISTRIBUTION BOX LEVEL _____

DRAIN FIELD/TITLE DEPTH _____ FT. TRENCH WIDTH _____ FT. INLET DEPTH _____ FT.

EFFECTIVE GRAVEL DEPTH _____ FT. TOTAL LENGTH _____ FT.

NUMBER OF TRENCHES _____ ONE SIDEWALL/BOTTOM AREA _____ SQ. FT.

DRYWALL INSIDE DIAMETER _____ FT. EFFECTIVE DEPTH BELOW INLET _____ FT.

ABSORBENT AREA _____ SQ. FT.

REMARKS: 5/13/94 ONE D/W REPAIR LEFT IN LOC. SHOWN; WOULD REQUIRE PUNCHING ADD'L HOLE IN EXISTING HOME-MADE S.T.; OK TO PRESENT BP FOR SIGNATURE MR

DATE SYSTEM APPROVED 5/13/94 INSPECTOR M. R. Fiskin

Property known as:

LIBER - 2292, FOLIO - 0699

6TH ELECTION DISTRICT

HOWARD COUNTY, MD.

THIS PLAT CAN NOT BE USED TO ESTABLISH PROPERTY LINES OR CORNERS.

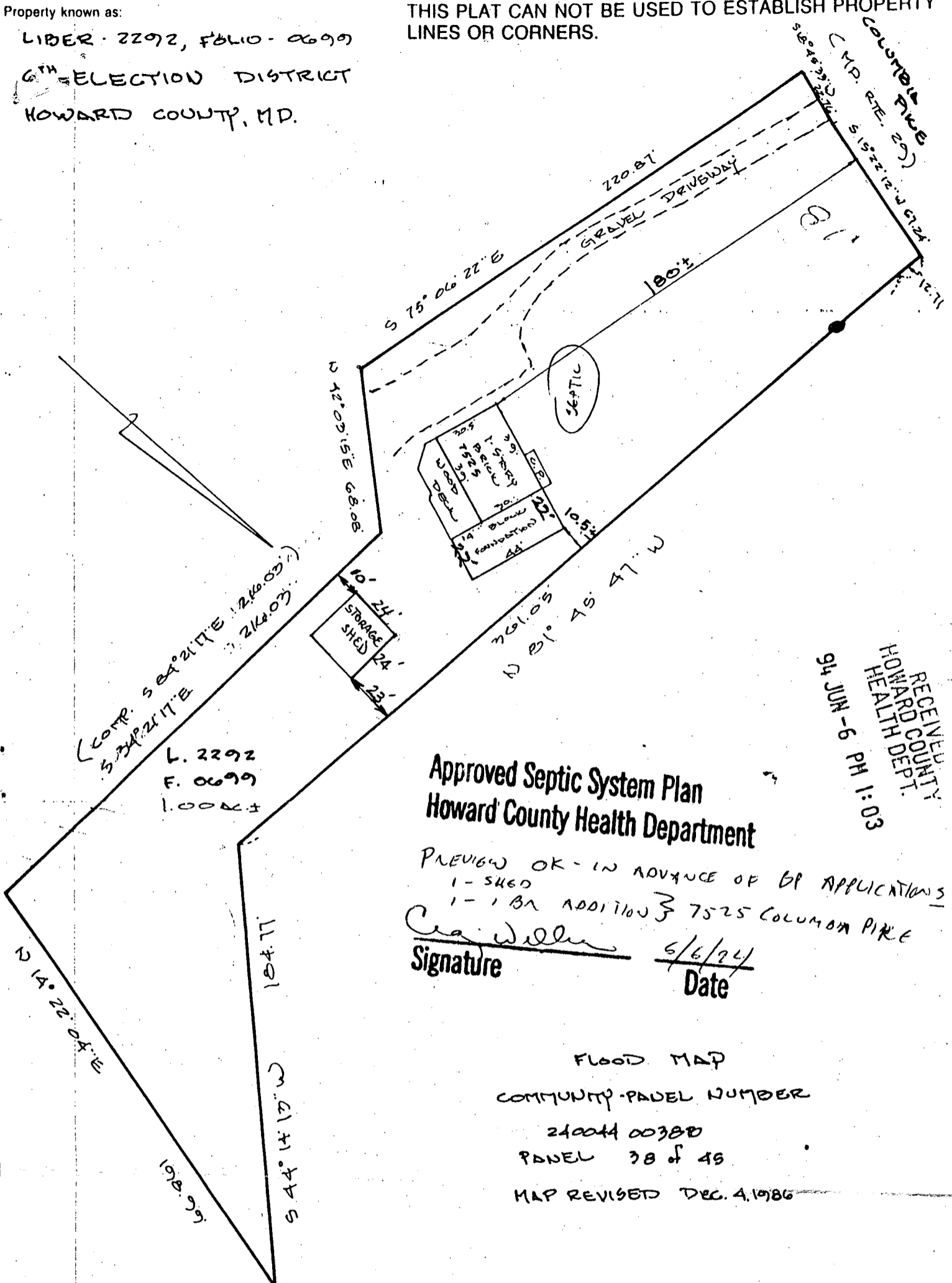

(COMP. S 84° 21' 17" E 1246.03' ±)
 S 34° 21' 17" E 2142.03' ±
 L. 2292
 F. 0699
 1.000 ±

RECEIVED
 HOWARD COUNTY
 HEALTH DEPT.
 94 JUN - 6 PM 1:03

Approved Septic System Plan
Howard County Health Department

PREVIEW OK - IN ADVANCE OF BR APPLICATIONS
 1 - SHED
 1 - 1 BA ADDITION } 7525 COLUMBIA PIKE
Craig Wilbur
 Signature Date 6/6/94

FLOOD MAP
 COMMUNITY-PANEL NUMBER
 240044 00380
 PANEL 38 of 45
 MAP REVISED DEC. 4, 1986

LOCATION SURVEY PLAT
 SUBJECT PROPERTY NOT LOCATED IN A FLOOD PLAIN AREA UNLESS OTHERWISE NOTED

CERTIFICATION	SEAL	SCALE 1" = 50' DATE 11-17-1990
This is to certify that I have surveyed the property known as: <u>7525 COLUMBIA PIKE (MD. ROUTE 29)</u> for the purpose of locating the improvements thereon, and the improvements are located as shown.	 <i>Walter Park</i>	LAND DESIGN ENGINEERING, INC. SUITE 210 10620 GUILFORD ROAD JESSUP, MARYLAND 20794 880-0034 (BALT) 604-6264 (WASH) 604-6735 (FAX)

ADDITION INFO:

- ① 1600 SQ FT.
 - ② 1 BEDROOM, LIVING ROOM, DINING ROOM
1 1/2 BATH
 - ③ EXISTING HOUSE HAS 2 BED, 1 BATH
- .88 ACRES

ON PUBLIC WATER

REQUEST FOR
SEPTIC REPAIR
PERMIT
FOR EVALUATION
OF SEPTIC/SOILS
CAPACITY IN
SUPPORT OF
PENDING PROPOSAL
FOR 1 BR ADDITION

NOTE TO INSPECTOR:
PROPERTY IS IN
SERVICE DISTRICT;
SEWER LINE EXPECTED
TO BE CONSTRUCTED IN
2 YRS.

IF CONDITION OF SEPTIC
IS "REASONABLE"
AND "SOME" ROOM
FOR FUTURE REPAIR
IS ESTABLISHED, THEN
NO NEED TO UPGRADE
SYSTEM AT THIS TIME.

5/12/94 CWL

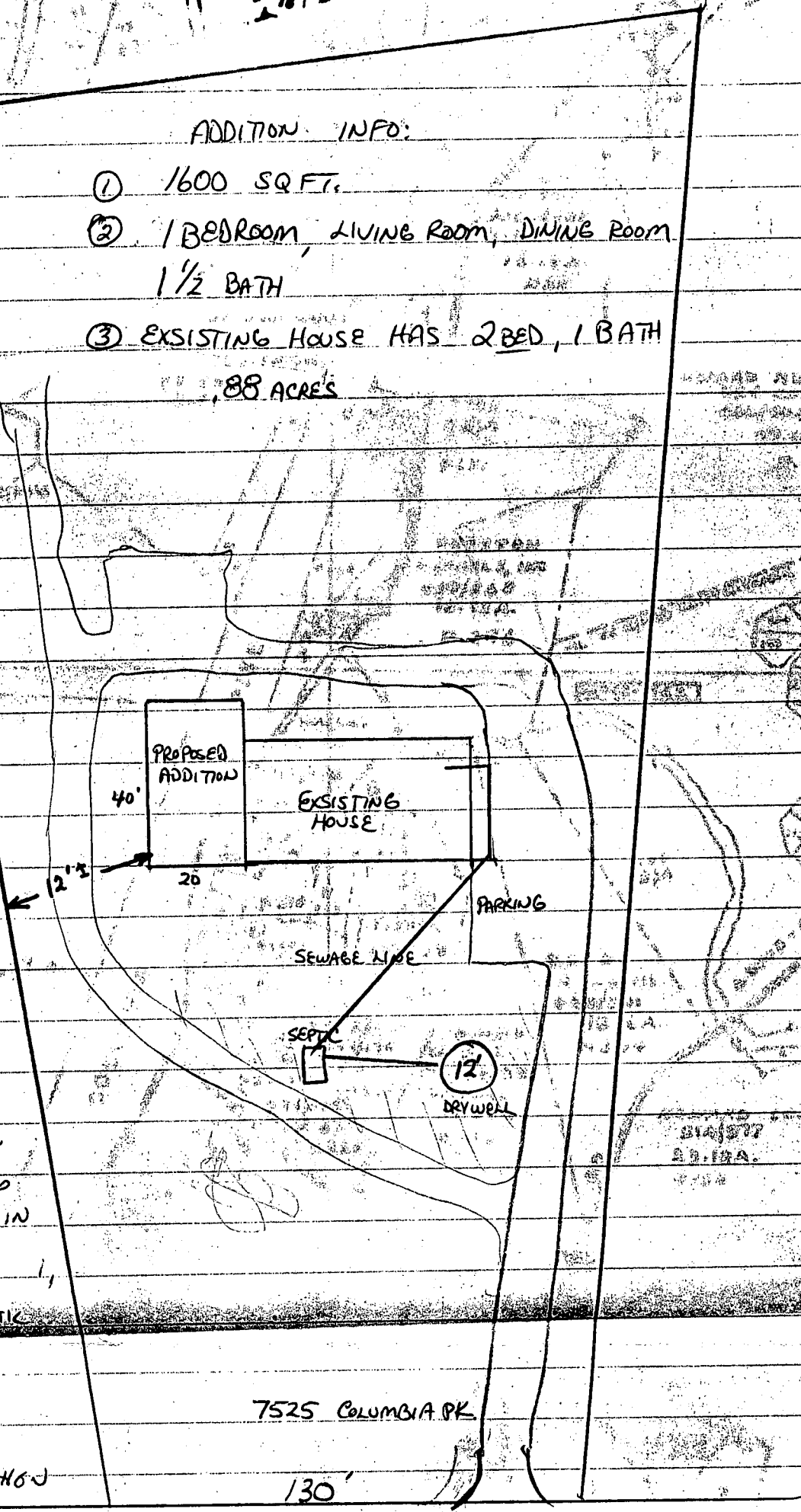

7525 COLUMBIA PK

130'

RT. 29 COLUMBIA PIKE

BERNIE SASSER (MAGGIE BORKE)
7525 COLUMBIA PIKE
301 498-2982