

NIR
J.E. MILLER
10/6/730

MARYLAND ROUTE 144
(30' OF 40.5' E.W.)

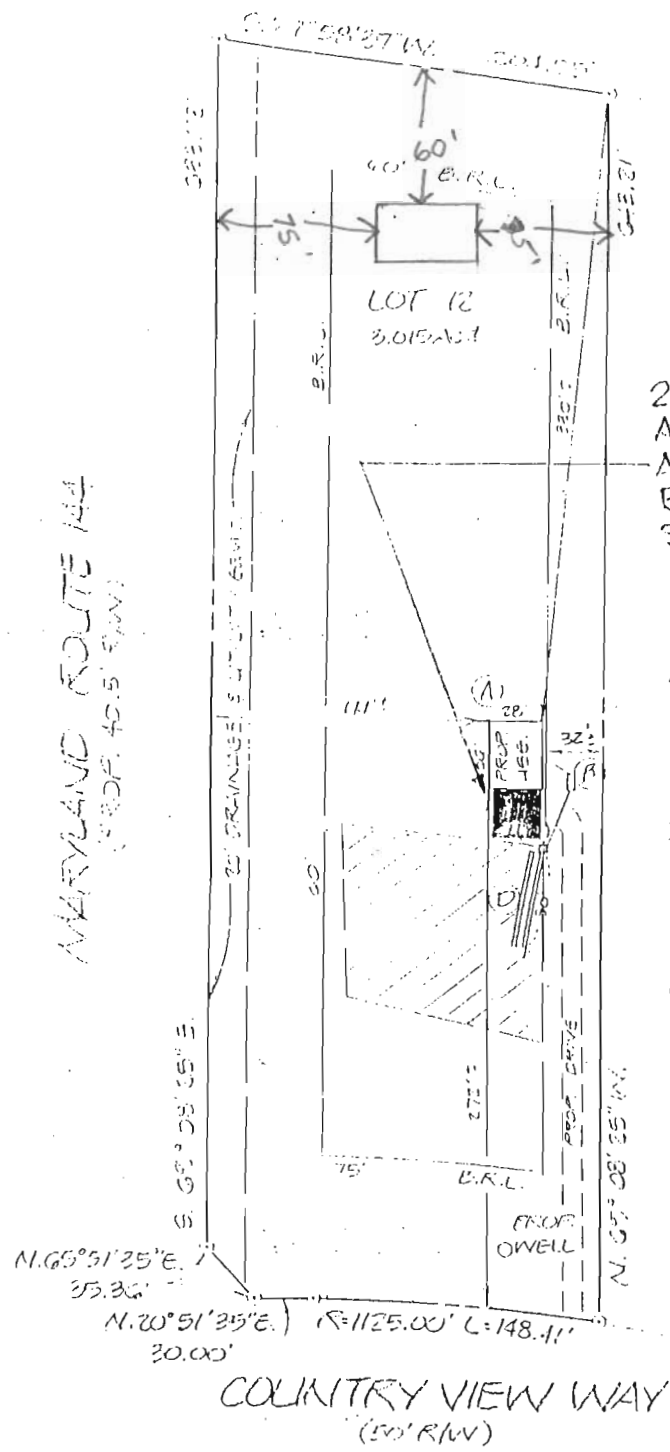

26' x 28' GARAGE
ADDITION
APPROX. 11'-0" SET
BACK FROM EXISTING
SEPTIC SYSTEM

LOT 12

- A) Prop. House
F.F. Elev= 757.0'
Bsm't. Elev= 748.5'
Inv. out= 753.62'
- B) Prop. Septic Tank
Ex. Elev= 756.4'
Inv. in= 753.44'
Inv. out= 753.14'
- C) Prop. Dist. Box
Ex. Elev= 755.7'
Inv. Elev= 752.8'
- D) Prop. Trenches
Inv. Elev= 752.5'
Bottom max= 9'
6' of stone
2 @ 50'

N. 65° 51' 35" E. 35.30'
S. 65° 08' 55" E. 30.00'
N. 20° 51' 35" E. 1125.00' L= 148.11'
30.00'

COUNTRY VIEW WAY
(30' R/W)

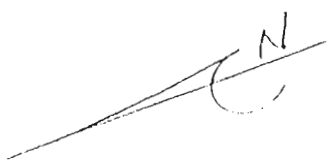

PLOT PLAN
LOT 12

COUNTRY VIEW
SITUATED ON COUNTRY VIEW WAY
ELECTION DISTRICT N° 4
HOWARD COUNTY, MARYLAND
SCALE: 1" = 100' APRIL 1984

7/25/05

00015041

Proposed Steel OK

(KJB)



I CERTIFY THIS PLAT TO BE CORRECT; IT IS THE RESULT OF AN ACTUAL FIELD SURVEY, BASED ON DATA FOUND AMONG THE LAND RECORDS OF HOWARD COUNTY, MARYLAND, AS REFERENCED HEREON.



VANMAR ASSOCIATES INC
Engineers · Surveyors · Planners
310 South Main Street, Mount Airy, Maryland 21771
(301) 829-2890 (301) 831-5015

REFERENCE	JOB NO.
PLAT N° 7320	89)-2187

N11014