

PERMIT

SEWAGE DISPOSAL SYSTEM

DEPARTMENT OF HEALTH AND MENTAL HYGIENE

P _____

A 50871 B

DISTRICT _____

DATE _____

DATE SYSTEM APPROVED _____

INSPECTOR _____

HOWARD COUNTY HEALTH DEPARTMENT
BUREAU OF ENVIRONMENTAL HEALTH

461-9933

INDEXED

IS PERMITTED TO INSTALL _____ ALTER _____

ADDRESS _____ PHONE _____

SUBDIVISION Wheeler Prop LOT _____ ROAD 1975 Mount View Rd

PROPERTY OWNER Bob Wheeler

ADDRESS _____

PLANS APPROVED BY _____ DATE _____

COVER NO WORK UNTIL INSPECTED AND APPROVED

NEITHER THE HOWARD COUNTY COUNCIL NOR THE HEALTH DEPARTMENT IS RESPONSIBLE FOR THE SUCCESSFUL OPERATION OF ANY SYSTEM

NOTE: CLEANOUT REQUIRED EVERY 70 FEET OF SEWER LINE AND/OR AT 90° SWEEPS IN LINES FROM HOUSE TO DRAIN FIELDS. 90° ELBOWS NOT ACCEPTABLE.

NOTE: ALL PARTS OF SEPTIC SYSTEMS (I.E. TANK, DISTRIBUTION BOX TRENCHES) TO BE 100 FEET FROM WELL (UNLESS OTHERWISE SPECIFICALLY AUTHORIZED)

NOTE: IF DEEP TRENCH(ES) ARE USED CALL FOR INSPECTION BEFORE AND AFTER PLACING GRAVEL IN TRENCH(ES)

NOTE: NO DRY WELL SHALL EXCEED 15 FOOT IN DIAMETER NO ABSORPTION TRENCH TO EXCEED 100 FEET IN LENGTH

NOTE: ALL PIPE FROM HOUSE TO SEPTIC TANK MUST BE CAST IRON OR SCHEDULE 35/40 PVC OR ABS

PERMIT VOID AFTER TWO YEARS

NOTE: INSTALL STAND PIPE ON SEPTIC TANK AND DRY WELL STAND PIPES MUST BE 6 INCHES IN DIAMETER CAST IRON, CONCRETE OR TERRA COTTA OR PVA OR ABS ACCEPTED. IF TOP OF SEPTIC TANK IS DEEPER THAN 3 FEET, MANHOLE TO GRADE REQUIRED.

NOTE: DISTRIBUTION BOXES MUST HAVE BAFFLES

INSTALLER IS RESPONSIBLE FOR OBTAINING FINAL APPROVAL ON THIS PERMIT

50871 B

APPLICATION

10/5/95
10/3/95

PERCOLATION TESTING

PERCOLATION OK - WGT SEASON LIKELY
PROPOSED 2 LOT SUBDIVISION
INCL. EXISTING HOUSE
CLAY
CLAYVILLE SOILS
LISTED IN MIDDLE OF
PROPERTY (CW)

A 50871 B

P _____

DISTRICT THIRD

DATE 9-13-95

HOWARD COUNTY HEALTH DEPARTMENT
BUREAU OF ENVIRONMENTAL HEALTH
3525-H ELLICOTT MILLS DRIVE/ELLICOTT CITY, MARYLAND 21043
TELEPHONE: 313-2640

TO: THE COUNTY HEALTH OFFICER
ELLICOTT CITY, MARYLAND

I HEREBY APPLY FOR THE NECESSARY TEST PRIOR TO APPLICATION FOR PERMIT TO CONSTRUCT (OR RECONSTRUCT) A SEWAGE DISPOSAL SYSTEM.

PROPERTY OWNER BOB WHEELER

ADDRESS 1975 MOUNT VIEW ROAD MARIOTTVILLE MD 21104 PHONE _____

AGENT OR PROSPECTIVE BUYER _____

ADDRESS _____ PHONE 442-1494

PROPERTY LOCATION:

SUBDIVISION _____ LOT NO. 1 (EXISTING DWELLING)

ROAD AND DESCRIPTION MOUNT VIEW ROAD

TAX MAP 9 PARCEL # 48

SIZE OF LOT 3.0 AC± TYPE BLDG. SINGLE FAMILY DETACHED
(SINGLE FAMILY DWELLING OR COMMERCIAL)

THE SYSTEM INSTALLED UNDER THIS APPLICATION IS ACCEPTABLE ONLY UNTIL PUBLIC FACILITIES BECOME AVAILABLE. I FULLY UNDERSTAND THE FEE CONNECTED WITH THE FILING OF THIS PERC TEST APPLICATION IS NON-REFUNDABLE UNDER ANY CIRCUMSTANCES. I ALSO AGREE TO COMPLY WITH ALL M.O.S.H.A. REQUIREMENTS IN TESTING THIS LOT.

(SIGNATURE OF APPLICANT)

APPROVED BY _____ FOR _____ DATE _____

DISAPPROVED BY _____ FOR _____ DATE _____

HOLD PENDING FURTHER TESTS _____

REASONS FOR REJECTION OR HOLDING _____

PERCOLATION TEST PLAT/PRELIMINARY PLAT - TITLE OR I.D. # _____ DATE _____

SITE DEVELOPMENT PLAN/FINAL PLAT - TITLE OR I.D. # _____ DATE _____

THIS IS NOT A PERMIT

50871 B
COUNTY #

#5 SOIL PROFILE

0'
BROWN
CLAY
LOAM
3'
LTMICA
SILT
LOAM
9'
POSSIBLE
MOTTLED
11'
OK
FOR
SHALLOW
5' SYSTEM

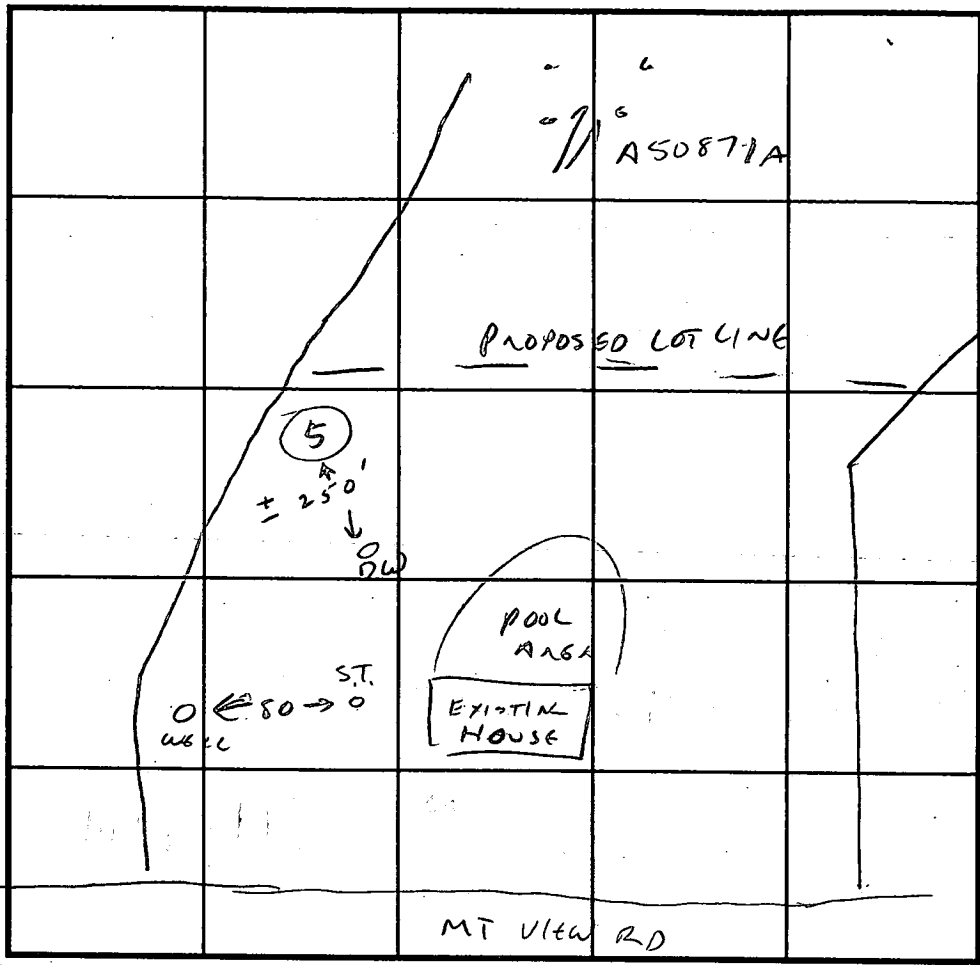

SOIL PROFILE

0'

INDICATE NORTH - NAME ADJOINING ROADWAY AS BASE LINE.

DATE	TEST NO.	DEPTH	PRE-WET		TEST - 1" DROP		TIME
			START	STOP	START	STOP	
10/3/95	5	VLS	OK 3	-11			

REMARKS EXISTING SYSTEM OK - PLAT 10,000 FOR SUBDIVISION

TYPE OF SOIL _____
 TESTED BY C. W. [Signature] ALSO PRESENT J. FOLLMER WHEELER
 TRENCH DESIGN DATA: AVERAGE PERCOLATION TIME _____ TRENCH WIDTH _____
 INLET DEPTH _____ MAXIMUM BOTTOM DEPTH _____ SQ. FT./BEDROOM _____

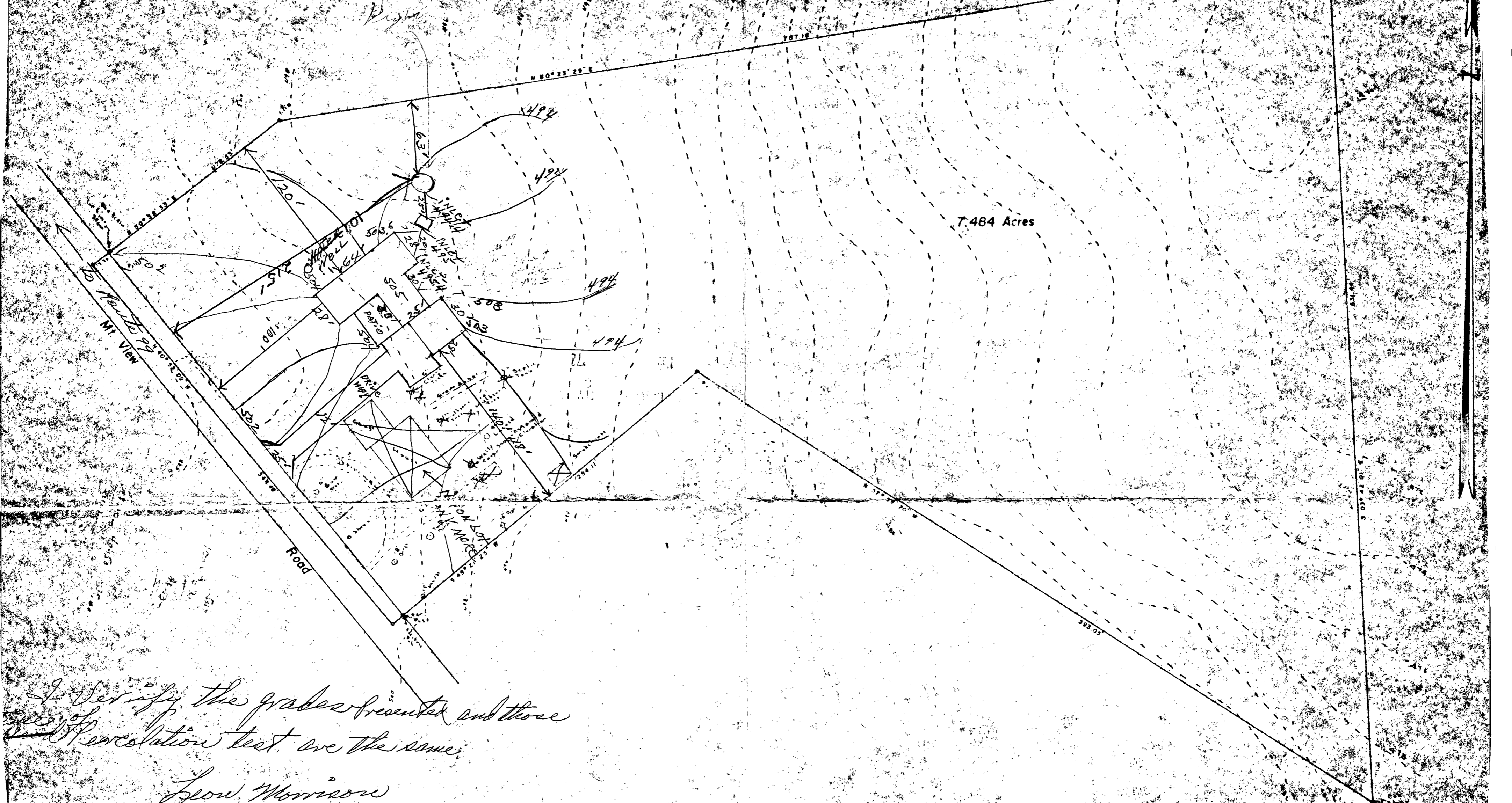

7.484 Acres

*I verify the grades presented and those
of the resolution test are the same.*

*Leon Morrison
106 Hillside Rd.
Catonsville, Md. 21228
Telephone - 747-2828*

*6/28/72
Morrison
R. Hodges*

PLAT OF SURVEY
FOR
ROBERT WHEELER
THIRD ELECTION DISTRICT OF HOWARD COUNTY
ELLCOTT CITY, MARYLAND
SCALE: 1 IN. = 50 FT. OCTOBER 15, 1970

Claude M. Skinner Jr.
Claude M. Skinner Jr. Reg. Engineer & Land Surveyor No. 2237

MT VIEW ROAD

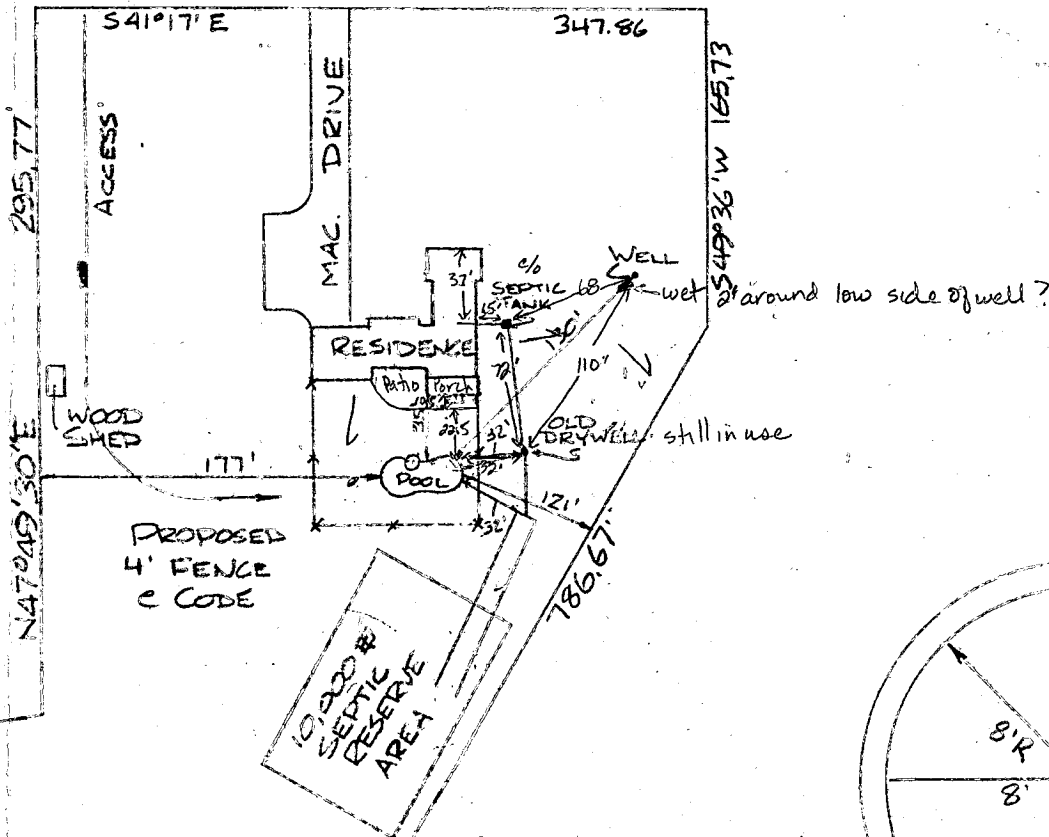

1" = 100'

9-22-87 Pool area not staked. Drywell and septic tank as shown on plat. Uncertain as to trench location and septic reserve area. Need more information. Backyard is generally flat and even contours. There is room to move to right of drywell for possibly one 65 ft trench. Plenty of room for repairs to left of drywell. J.E. Nadeau

Cor Stone

768.67

S 79° 07' W

N 0° 58' 35" E

J. J. Monaghan
379/458

7.47 Ac ±

S 31° 42'

S 54° 36' W 178.53
168.73

2/5

50.8

Mt.

S 51° 17' E

347.86
Road

OLD
FOUND

295.77'

N 47° 49' 30" E

S 59° 09' E

595.11

Approved 1/5/83

Stayer

P 32398

A REPAIR

1/5/83
~~before August 1st~~
as soon as possible

PERMIT

SEWAGE DISPOSAL SYSTEM

MARYLAND STATE DEPARTMENT OF HEALTH

HOWARD COUNTY

BUREAU OF ENVIRONMENTAL HEALTH
992-2330

ELLICOTT CITY

DISTRICT 3rd.

DATE 1/04/83

INDEX

Jack Fyock

IS PERMITTED TO INSTALL _____ ALTER X

ADDRESS 13775 Triadelphia Road, Glenelg, Maryland 21737 PHONE 988-9270

SUBDIVISION _____ ROAD 1975 Mountview Road LOT _____

PROPERTY OWNER Robert Wheeler

ADDRESS 1975 Mountview Road
Marriottsville, Maryland 21104

IF GARBAGE GRINDER IS USED INCREASE SEPTIC TANK CAPACITY BY 50% AND ABSORPTION AREA BY 22%.

GARBAGE GRINDER? YES _____ NO _____

SEPTIC TANK CAPACITY _____ GALLONS NUMBER OF BEDROOMS _____

REPAIR - CALL FOR INSPECTION WHEN GROUND IS OPENED UP SO SANITARIAN CAN RECOMMEND

REPAIR.

Trench dug - 6.5 ft long, 10 ft deep. 7 ft of stone will go in trench.

Talked with Mrs. Wheeler, four people now reside in house. Some type of filtering system in use.

PLANS APPROVED BY Palmer F. Wine DATE 1/04/83

COVER NO WORK UNTIL INSPECTED AND APPROVED.

NEITHER THE HOWARD COUNTY COUNCIL NOR THE HEALTH DEPARTMENT IS RESPONSIBLE FOR THE SUCCESSFUL OPERATION OF ANY SYSTEM.

NOTE: IF TRENCH IS USED CALL FOR INSPECTION BEFORE AND AFTER PLACING GRAVEL IN TRENCH.

NOTE: NO DRY WELL SHALL EXCEED 15 FOOT IN DIAMETER. NO ABSORPTION TRENCH TO EXCEED 100 FEET IN LENGTH.

NOTE: ALL PIPE FROM HOUSE TO SEPTIC TANK MUST BE CAST IRON OR SCHEDULE 40 PVC OR ABS.

PERMIT VOID AFTER THREE YEARS.

NOTE: INSTALL STAND PIPE ON SEPTIC TANK AND DRY WELL. STAND PIPES MUST BE 6 INCHES IN DIAMETER. CAST IRON, CONCRETE OR TERRA COTTA, OR PVC OR ABS ACCEPTED. IF TOP OF SEPTIC TANK IS DEEPER THAN 3 FEET MANHOLE TO GRADE REQUIRED.

REGS. PERMIT SIGNED
AND RETURNED 10/8/87
Serial # 14037 PPA

32398

***INSTALLER IS RESPONSIBLE FOR OBTAINING FINAL APPROVAL ON THIS PERMIT**

*CALL 992-2330 FOR INSPECTION OF SEPTIC SYSTEMS.

EH - 2-1082

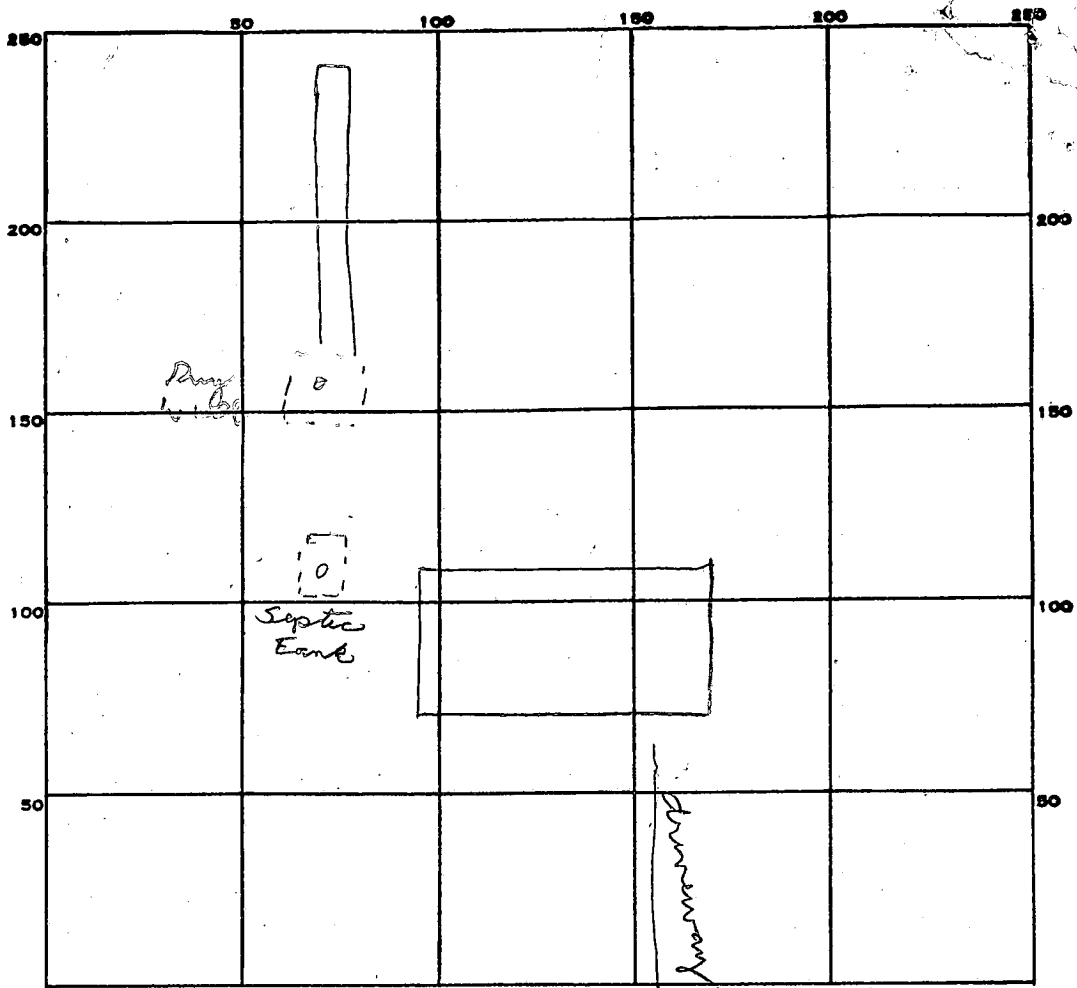

PERMIT CARD _____

SEPTIC TANK, LEVEL _____

CLEANOUTS _____

DISTRIBUTION BOX, LEVEL _____

TILE FIELD, DEPTH 10 FT. TRENCH WIDTH 2 FT.

GRAVEL DEPTH 7 1/2 IN. TOTAL LENGTH 65 FT.

NUMBER OF TRENCHES 1 TOTAL BOTTOM AREA 487

65
75
325
485
487.5

SEEPAGE PITS, INSIDE DIAMETER _____ FT. DEPTH BELOW INLET _____ FT.

ABSORBENT AREA 487 SQ. FT.

REMARKS 1/5/83 OK to add stone in trench. JS

1/5/83 OK to cover all work. JS

DATE SYSTEM APPROVED 1/5/83

INSPECTOR Stayer

PERMIT

SEWAGE DISPOSAL SYSTEM

MARYLAND STATE DEPARTMENT OF HEALTH

HOWARD COUNTY

Recall
11/9/72
check N₂O
dry + 500
off

P 17510

A 15556

ELLICOTT CITY

DISTRICT 3rd

DATE 10/2/72

INDEXED

Allen Seymour IS PERMITTED TO INSTALL ALTER

ADDRESS Finksburg, Maryland PHONE _____

A SEWAGE DISPOSAL SYSTEM LOCATED AT _____

SUBDIVISION _____ ROAD Mt. View Road LOT _____

PROPERTY OWNER Robert Wheeler

ADDRESS 328-2494 (home phone) 247-1152 (work phone)

SPECIFICATIONS 4 bedrooms

DRAIN FIELD _____ DEPTH _____ FEET, BOTTOM AREA _____ SQ. FT.

SEEPAGE PITS _____ ABSORBENT SIDE-WALL AREA _____ SQ. FT.

SEPTIC TANK CAPACITY 1200 GALLONS

FOR GARBAGE GRINDER, INCREASE DISPOSAL AREA 22% & TANK CAPACITY 50%.

OTHER DRY WELL - 400 sq. ft. sidewall area below inlet with maximum depth of 12 ft. below grade at time of percolation test. Place the dry well 215 ft. from the front lot line and 65 ft. from the left side of the lot as seen when facing the lot from Mt. View Road. Old house must be torn down before this system can be approved.

NOTE: ALL PIPE FROM HOUSE TO SEPTIC TANK MUST BE CAST IRON.

PERMIT VOID AFTER THREE YEARS.

NOTE: INSTALL STAND PIPE ON SEPTIC TANK AND DRY WELL.

PLANS APPROVED BY Raymond Hodges DATE 10/8/70

FILL SEPTIC TANK AND DISTRIBUTION BOX WITH WATER BEFORE CALLING FOR AN INSPECTION. COVER NO WORK UNTIL INSPECTED AND APPROVED.

NEITHER THE HOWARD COUNTY COMMISSIONERS NOR THE HEALTH DEPARTMENT IS RESPONSIBLE FOR THE SUCCESSFUL OPERATION OF ANY SYSTEM.

A 15556

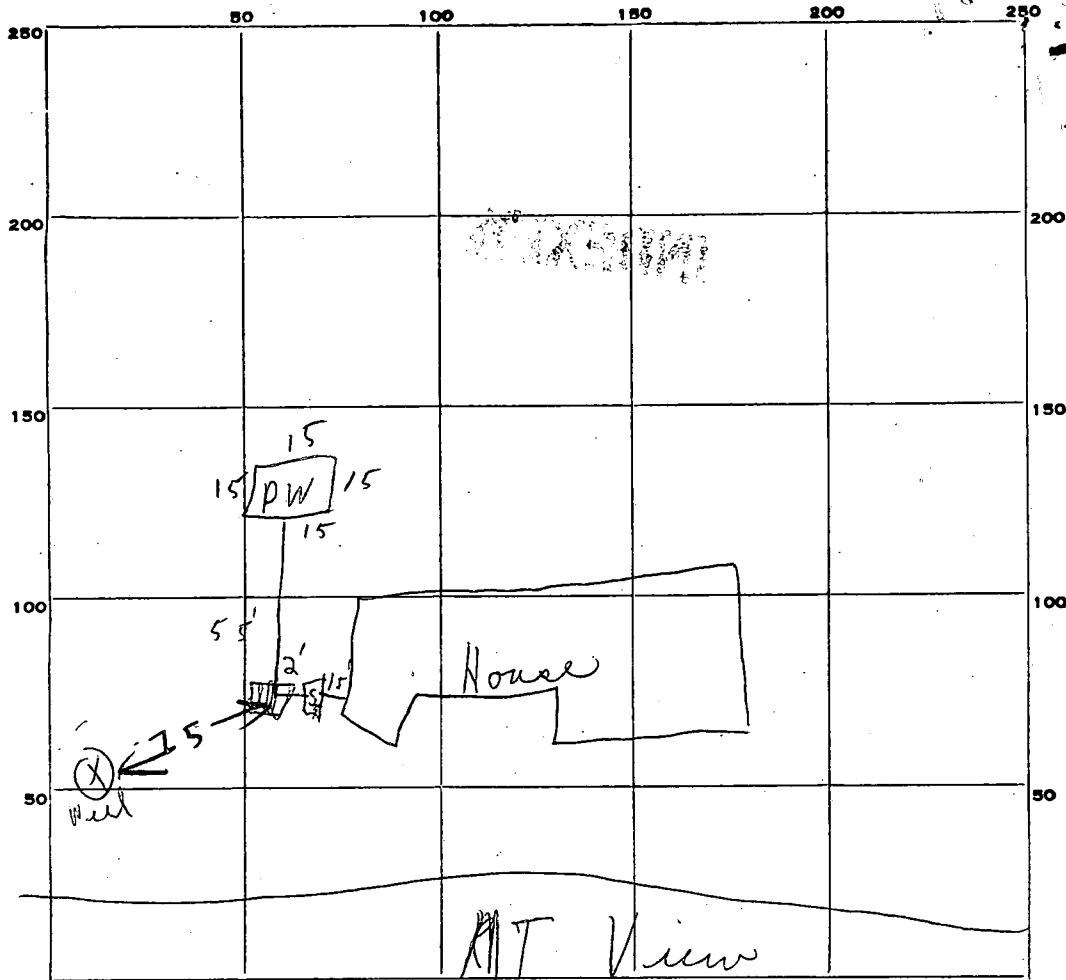

INDICATE NORTH. - NAME ADJOINING ROADWAY AS BASE LINE.

PERMIT CARD Part 1

SEPTIC TANK, LEVEL OK

CLEANOUTS S.T. OK P.W. OK

DISTRIBUTION BOX, LEVEL _____

TILE FIELD, DEPTH _____ FT. TRENCH WIDTH _____ FT.

GRAVEL DEPTH _____ IN. TOTAL LENGTH _____ FT.

NUMBER OF TRENCHES _____ TOTAL BOTTOM AREA _____

SEEPAGE PITS, ^{OUTSIDE PE} INSIDE DIAMETER 60 FT. DEPTH BELOW INLET 7 FT. *did not take rain in morning*

ABSORBENT AREA _____ SQ. FT.

REMARKS

11/8/72 Cast iron all the way Hold + check depth of PVC box.

11/9/72 - 7 x 60 = 420 sq ft counting stone.

DATE SYSTEM APPROVED 11/9/72

INSPECTOR Raymond Stodje

APPLICATION

SEWAGE DISPOSAL TESTING

W. H. Wheeler
A 15556
P _____

MARYLAND STATE DEPARTMENT OF HEALTH

HOWARD COUNTY ¹⁷⁰⁰ 1500 Cullerton Ave ELLICOTT CITY

DISTRICT 3

DATE 10/6/70

Dry Well - 500 soft sidewall over
below inlet with maximum depth of
12 FT below grade at time of percolation test
Please the dry well 215 ft from the front lot line
and 65 ft from the left side of the lot as
seen when facing the lot from MT VIEWS

TO: THE COUNTY HEALTH OFFICER
ELLICOTT CITY, MARYLAND

I, HEREBY, APPLY FOR THE NECESSARY TESTS IN ORDER TO CONSTRUCT (OR RECONSTRUCT) A SEWAGE DISPOSAL SYSTEM.

Old house must be torn
down before this system can
be approved.

PROPERTY OWNER John J. Monaghan

ADDRESS Mt. View Road, Marriottsville, Md. PHONE _____

PROPERTY LOCATION:

SUBDIVISION _____ LOT NO. _____

ROAD AND DESCRIPTION Mt. View Road - Rt. 99 - to Mt. View Road approx. 1/4 mile - just
before Mt. View Cemetery - across road from cemetery. Existing old type
farm house already there.

OCCUPANT _____ PHONE _____

PERSON TO CONSTRUCT SYSTEM _____

ADDRESS _____ PHONE _____

SIZE OF LOT 7.47 acres TYPE BLDG. New house
34

NUMBER OF BEDROOMS
(Single Family Dwllg.)

IF NOT SINGLE RESIDENCE DESCRIBE _____

SIGNATURE OF APPLICANT Robert B. Decker 247-1152
328-2494

APPROVED BY Raymond Hodge FOR Dry Well DATE 10/8/70

REJECTED BY _____ FOR _____ DATE _____

HOLD PENDING FURTHER TESTS _____ DATE _____

REASONS FOR REJECTION OR HOLDING _____

THIS IS NOT A PERMIT

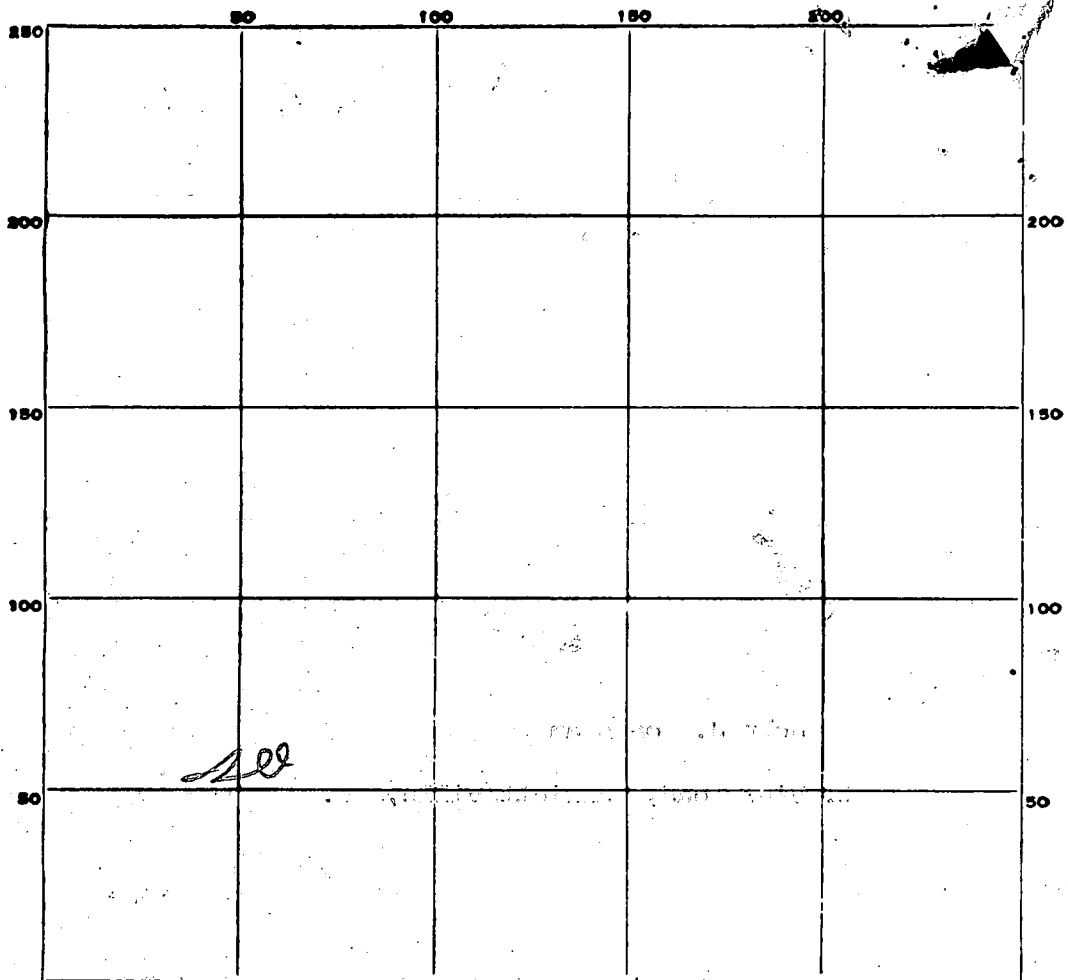

INDICATE NORTH. - NAME ADJOINING ROADWAY AS BASE LINE.

DATE	TEST NO.	DEPTH	PRE-WET		TEST - 1" DROP		TIME
			START	STOP	START	STOP	
10/12/22	1	10 1/2	947	949	949	951	3
	2	4 1/2	948	949	949	950	1
	3	12	955	957	957	958	1
	4	5 1/2	955	956	956	1000	4

SOIL AUGER FINDING

TESTED BY

B. Hodar

REMARKS: EXISTING HOUSE ON LOT TO BE TORN DOWN
 SYSTEM IN OLD HOUSE NOT OVERFLOWING NOW

A 15556

LEON MORRISON

Wheeler job

MT VIEW ROAD

125' 51' CASING 4 GRM

20' + Well ground

12 Bags of cement

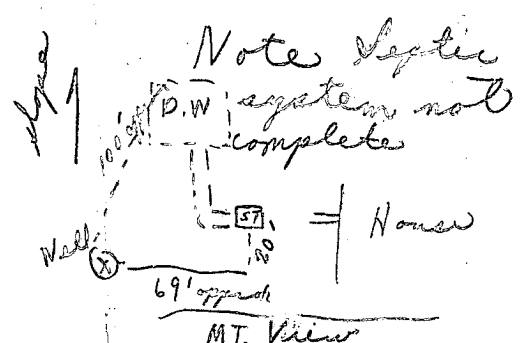
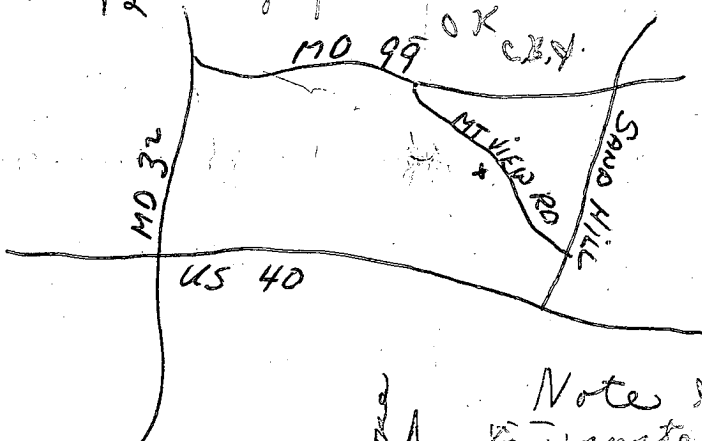

11/2/72

I will plug extra
hole —
Leon Morrison

WELL DRILLING APPLICATION

G. EDGAR HARR SONS' CORP.

Artesian Well Drillers

Customer: -----

Mailing Address: -----

Telephone—Home -----

Telephone—Office -----

Location of Well: -----

Price ----- Per Ft. ----- Per Hour

Appointment: -----

Pump Information— -----

Misc. Information— -----

Contract Sent— -----

Permit Taken— -----

Water Sample— -----

SEQUENCE NO. (DWR USE ONLY) 01074
1 2 3 (SEQ. NO.) 6
(THIS NUMBER IS TO BE PUNCHED IN COLS. 3-6 ON ALL CARDS)

STATE OF MARYLAND
DEPARTMENT OF WATER RESOURCES
STATE OFFICE BLDG., ANNAPOLIS, MARYLAND 21401
APPLICATION FOR PERMIT TO DRILL WELL

DWR PERMIT NUMBER
FILL IN THIS FORM COMPLETELY

DATE RECEIVED (DWR USE ONLY)
11/2/92

OWNER: Whitson, Leon
COL 15 LAST NAME FIRST NAME COL. 34
STREET OR RFD: 106 Hillside Road
COL 36 COL. 55
POST OFFICE: Catonville, Md
COL 57 COL. 76

DRILLER INFORMATION
1 2 3 (SEQ. NO.) 6
DATE: August 23, 1972 LICENSE NUMBER: 120
77 80
G. Edgar Hogg Sons' Inc
FIRST NAME DRILLER LAST NAME
SIGNATURE: [Signature]

LOCATION OF WELL
1 2 3 (SEQ. NO.) 6
COUNTY: Howard (DO NOT ABBREVIATE COUNTY NAME) 21
SUBDIVISION: 23 42
SECTION: 44 46 LOT: 48 50
NEAREST TOWN: Ellicott City 71
MILES FROM TOWN (ENTER 0 IF IN TOWN): 2 73 76 77 78

WELL INFORMATION
1 2 3 (SEQ. NO.) 6
MAXIMUM PUMPING RATE (GALLONS PER MINUTE): 5 8 12
AVERAGE DAILY QUANTITY NEEDED (GALLONS PER DAY): 500 14 20

DIRECTION FROM TOWN (CIRCLE APPROPRIATE BOX)
1 2 3 (SEQ. NO.) 6
N NORTH E EAST NE NORTHEAST SE SOUTHEAST
S SOUTH W WEST NW NORTHWEST SW SOUTHWEST
NEAR WHAT ROAD: Point View Road
ON WHICH SIDE OF ROAD (CIRCLE APPROPRIATE BOX): N 32 S 32 E 32 W 32
DISTANCE FROM ROAD (ENTER DISTANCE AND CIRCLE APPROPRIATE BOX): 120 34 37 38 39

USE FOR WATER (CIRCLE APPROPRIATE BOX)
 DOMESTIC, HOME (SINGLE OR DOUBLE HOUSEHOLD UNIT ONLY)
 FARMING, AGRICULTURE, IRRIGATION
 INDUSTRIAL, COMMERCIAL, STATE AND FEDERAL GOVERNMENT.
 MUNICIPAL WATER SUPPLY } MUST HAVE STATE HEALTH DEPT. APPROVAL
 PRIVATE WATER COMPANY }
 TEST

APPROXIMATE DEPTH OF WELL: 150 FEET
APPROXIMATE DIAMETER OF WELL: 6 (NEAREST INCH)

METHOD OF DRILLING USED (CIRCLE APPROPRIATE METHOD)
BORED (OR AUGERED) JETTED DRIVEN
30-37 AIR-ROTARY AIR-PERCUSSION ROTARY (HYDRAULIC-ROTARY)
CABLE REVERSE-ROTARY DRIVE-POINT

REPLACEMENT OR DEEPEMED WELLS (CIRCLE APPROPRIATE BOX)
 THIS WELL WILL NOT REPLACE AN EXISTING WELL
 THIS WELL WILL REPLACE A WELL THAT WILL BE ABANDONED AND SEALED
 THIS WELL WILL REPLACE A WELL THAT WILL BE USED AS A STANDBY
 THIS WELL WILL DEEPEM AN EXISTING WELL PERMIT NUMBER OF WELL TO BE REPLACED OR DEEPEMED (IF AVAILABLE):

NOT TO BE FILLED IN BY DRILLER (DWR USE ONLY)
APPROPRIATION PERMIT NUMBER: 54 ENGINEER REVIEW DISTRICT NO.: 63
FORCE: 67 WRITE INITIALS IN BOX: 68 CONDITIONS: 70 71 72 73 74 75 76 77 78 79

HEALTH DEPARTMENT APPROVAL
1 2 3 (SEQ. NO.) 6
41 STATE HEALTH (CIRCLE BOX) COUNTY NAME: Howard COUNTY NO.: 2903
DATE: 08 28 72 MO. DAY YR.
APPROVED BY: [Signature]
43 48

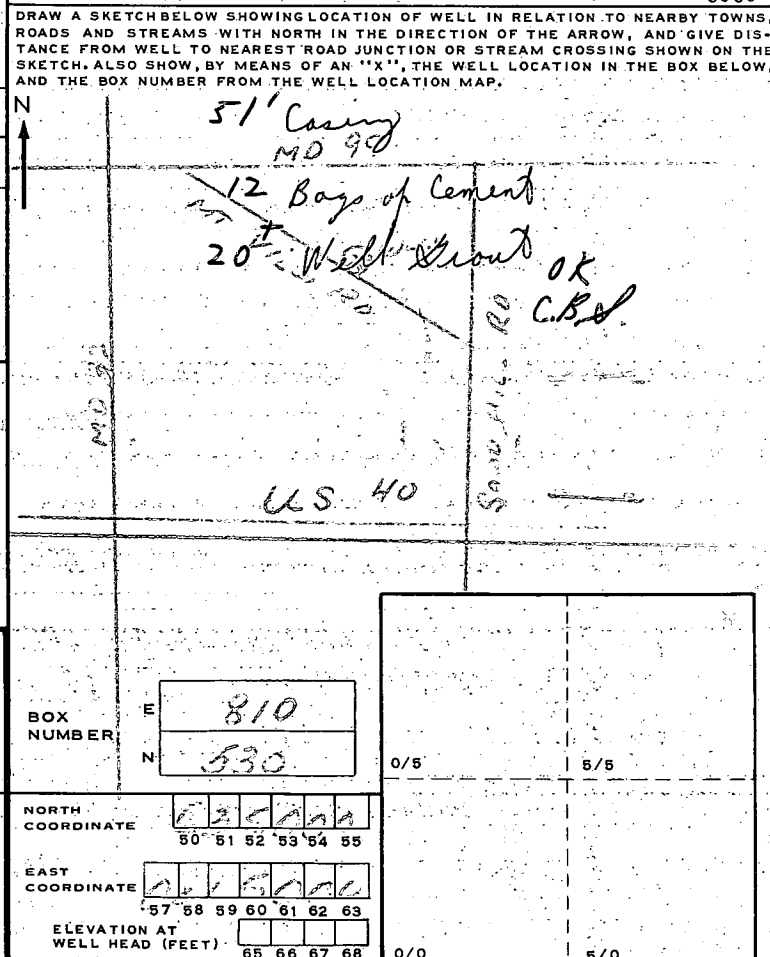

SPECIAL CONDITIONS 8-63 (DWR USE ONLY)
1 2 3 (SEQ. NO.) 6

SEQUENCE NO. (DWR USE ONLY) **04483**

1 2 3 (SEQ. NO.) 6
(THIS NUMBER IS TO BE PUNCHED IN COLS. 3-6 ON ALL CARDS)

DATE RECEIVED (DWR USE ONLY) **10/21/72**

DATE WELL COMPLETED

8-13 15 20

STATE OF MARYLAND
DEPARTMENT OF WATER RESOURCES
 STATE OFFICE BLDG., ANNAPOLIS, MARYLAND 21401

WELL COMPLETION REPORT

THIS REPORT MUST BE SUBMITTED WITHIN 30 DAYS AFTER WELL COMPLETION

FILL IN THIS FORM COMPLETELY

COUNTY NUMBER **2774**

PERMIT NO. FROM "PERMIT TO DRILL WELL" **MD-23-0057**

28' 29' 30' 31' 32' 33' 34' 35' 36' 37'

DRILLERS' IDENTIFICATION NO. **120**

OWNER **Morrison, Leon** LAST NAME FIRST NAME **Leon Morrison**

STREET OR RFD **100 Hillside Road** POST OFFICE **Catonville**

WELL DESCRIPTION

STATE THE KIND OF FORMATIONS PENETRATED, THEIR COLOR, DEPTH, THICKNESS AND IF WATER-BEARING

DESCRIPTION (USE ADDITIONAL SHEETS IF NECESSARY)	FEET		CHECK IF WATER BEARING
	FROM	TO	
Ovenbunden	0	9	
Brown Shale	9	30	
Grey Rock	30	125	xx

GROUTING RECORD

WELL HAS BEEN GROUTED (CIRCLE APPROPRIATE BOX) YES NO

TYPE OF GROUTING MATERIAL (CIRCLE BOX)

CEMENT BENTONITE CLAY

NO. OF BAGS **10** NO. OF POUNDS **1000**

GALLONS OF WATER **60**

DEPTH OF GROUT SEAL (TO NEAREST FOOT)

FROM **0** FT. TO **51** FT.

CASING RECORD

INSERT APPROPRIATE CODE BELOW

STEEL CONCRETE

PLASTIC OTHER

MAIN CASING TYPE **ST** NOMINAL DIAMETER (NEAREST INCH) **6** TOTAL DEPTH OF MAIN CASING (NEAREST FOOT) **51**

OTHER CASING (IF USED)

DIAMETER (INCH) FROM TO

SCREEN RECORD

INSERT APPROPRIATE CODE BELOW

STEEL BRASS OR BRONZE OPEN HOLE

PLASTIC OTHER

DEPTH (NEAREST WHOLE FOOT)

SCREEN NO.	DEPTH FROM	DEPTH TO
1	51	125
2		
3		

SLOT SIZE 1, 2, 3

PUMPING TEST

HOURS PUMPED (TO NEAREST HOUR) **6**

PUMPING RATE (GALLONS PER MINUTE TO NEAREST GALLON) **6**

METHOD USED TO MEASURE PUMPING RATE **Sub. Pump**

WATER LEVEL: (DISTANCE FROM LAND SURFACE)

BEFORE PUMPING **35** (NEAREST FOOT)

WHEN PUMPING **110** (NEAREST FOOT)

TYPE OF PUMPED USED (CIRCLE APPROPRIATE BOX) (FOR PUMPING TEST)

AIR PISTON TURBINE

CENTRIFUGAL ROTARY OTHER (DESCRIBE BELOW)

JET SUBMERSIBLE

PUMP INSTALLED

TYPE OF PUMP (WRITE APPROPRIATE LETTER IN BOX - SEE ABOVE: A, C, J, P, R, S, T, O)

DRILLER WILL INSTALL PUMP (CIRCLE APPROPRIATE BOX) YES NO

CAPACITY:

GALLONS PER MINUTE (TO NEAREST GALLON) **31** **35**

PUMP HORSE POWER **37** **41**

PUMP COLUMN LENGTH (NEAREST FOOT) **43** **47**

CASING HEIGHT (CIRCLE APPROPRIATE BOX AND ENTER CASING HEIGHT)

ABOVE BELOW

LAND SURFACE (NEAREST FOOT) **1**

LOCATION OF WELL ON LOT

SHOW PERMANENT STRUCTURE SUCH AS BUILDINGS, SEPTIC TANKS, AND/OR OTHER LAND MARKS AND INDICATE NOT LESS THAN TWO DISTANCES (MEASUREMENTS TO WELL).

Pitless Adapter

CIRCLE APPROPRIATE BOXES

A WELL WAS ABANDONED AND SEALED WHEN THIS WELL WAS COMPLETED

E ELECTRIC LOG OBTAINED

P TEST WELL CONVERTED TO PRODUCTION WELL

I HEREBY CERTIFY THAT I HAVE COMPLIED WITH ALL CONDITIONS STATED ON THE ABOVE-CAPTIONED "PERMIT TO DRILL WELL", AND THAT INFORMATION CONTAINED IN THIS REPORT IS TRUE, ACCURATE, AND COMPLETE TO THE BEST OF MY KNOWLEDGE, INFORMATION AND BELIEF.

DRILLERS NAME _____

(PLEASE PRINT) _____

SIGNATURE _____

DIAMETER OF SCREEN **56** (NEAREST INCH) FROM TO

GRAVEL PACK _____

IF WELL DRILLED WAS A FLOWING WELL (CIRCLE BOX) F

DWR USE ONLY (NOT TO BE FILLED IN BY DRILLER)

T (E.R.O.S.) W Q

70 72 74 75 76

TELESCOPE CASING LOG INDICATOR OTHER DATA AVAILABLE

3337.568
ERS)
1500

PROPERTY OF
RUSSELL M. SHIPLEY
L. 173 F. 595

LOT No.	AREA	AREA	AREA
2	3.610 Ac.*	0.132 Ac.*	3.478 Ac.*

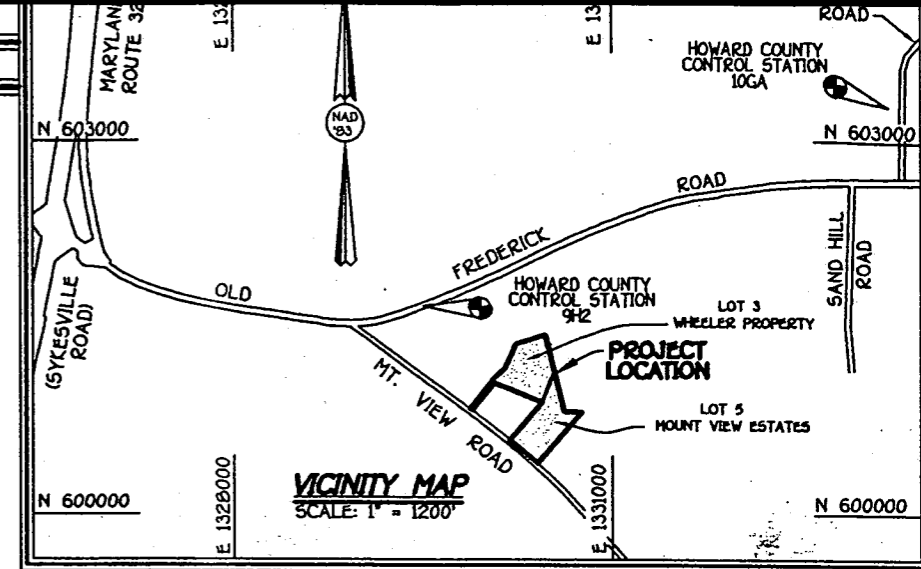

GENERAL NOTES

- This Area Designates A Private Sewerage Easement Of 10,000 Square Feet As Required By The Maryland State Department Of The Environment For Individual Sewage Disposal. Improvements Of Any Nature In This Area Are Restricted Until Public Sewerage Is Available. These Easements Shall Become Null And Void Upon Connection To A Public Sewerage System. The County Health Officer Shall Have The Authority To Grant Variances For Encroachments Into The Private Sewerage Easement. Recordation Of A Modified Easement Shall Not Be Necessary.
- Subject Property Zoned "R2-DEO" Per 10/18/93 Comprehensive Zoning Plan.
- Coordinates Based On Nad '83, Maryland Coordinate System As Projected By Howard County Geodetic Control Stations No. 9H2 And No. 10GA.
Sta. 9H2 N 183391.4127 meters E 405238.7994 meters
Sta. 10GA N 183848.1663 meters E 406365.5304 meters
- This Plat Is Based On Field Run Monumented Boundary Survey Performed On Or About October, 1995, And August 1998, By Fisher, Collins And Carter, Inc.
- B.R.L. Denotes Building Restriction Line.
- Denotes Iron Pin Set Capped "F.C.C. 106".
- Denotes Iron Pipe Or Iron Bar Found.
- Denotes Angular Change In Bearing Of Boundary Or Rights-Of Way.
- Denotes Concrete Monument-Set With Aluminum Plate "FCC 106".
- Denotes Concrete Monument Or Stone Found.
- Refuse Collection, Snow Removal And Road Maintenance To Be Provided At The Junction Of Pipe/Flag Stem And The Road R/W And Not Onto The Flag/Pipe Stem Driveway.
- Driveway(s) Shall Be Provided Prior To Residential Occupancy To Insure Safe Access For Fire And Emergency Vehicles Per The Following Minimum Requirements:
 - Width - 12 Feet (14 Feet Serving More Than One Residence);
 - Surface - Six (6") Inches Of Compacted Crusher run Base With Tar And Chip Coating. (1 1/2" Minimum);
 - Geometry - Maximum, 15% Grade, Maximum 10% Grade Change And 45 Foot Turning Radius;
 - Structures (Culverts/Bridges) - Capable Of Supporting 25 Gross Tons (H25-Loading);
 - Drainage Elements - Capable Of Safely Passing 100 Year Flood With No More Than 1 Foot Depth Over Driveway Surface;
 - Structure Clearances - Minimum 12 Feet;
 - Maintenance - Sufficient To Insure All Weather Use.
- The Lots Shown Hereon Comply With The Minimum Ownership Width And Lot Area As Required By The Maryland State Department Of The Environment.
- All Lot Areas Are More Or Less (±).

3108.968
ERS)
0750

E 1327120

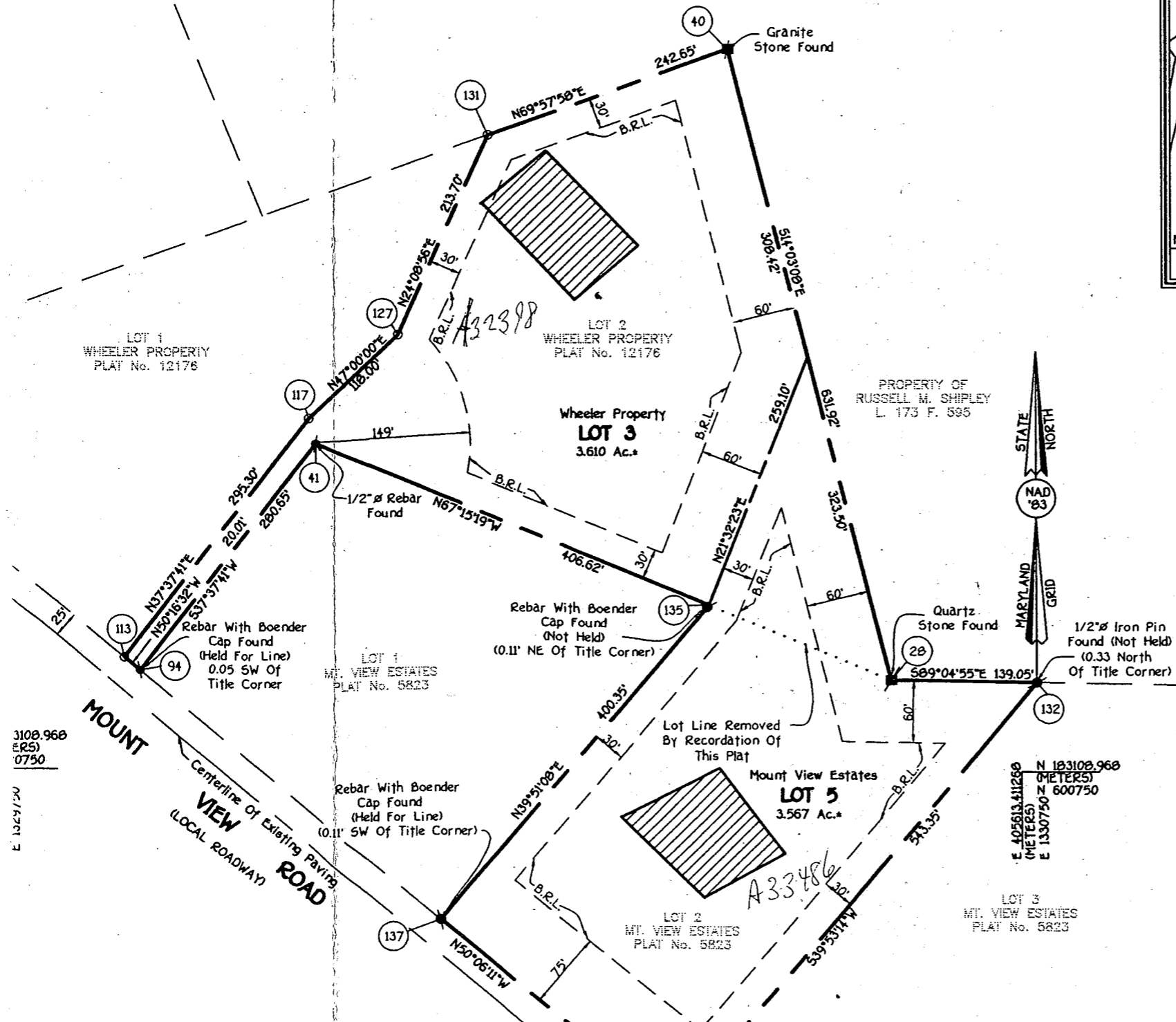

N 183108.968 (METERS)
E 1330750 (METERS)
E 405613.4126 (METERS)

LOT 3
MT. VIEW ESTATES
PLAT No. 5823

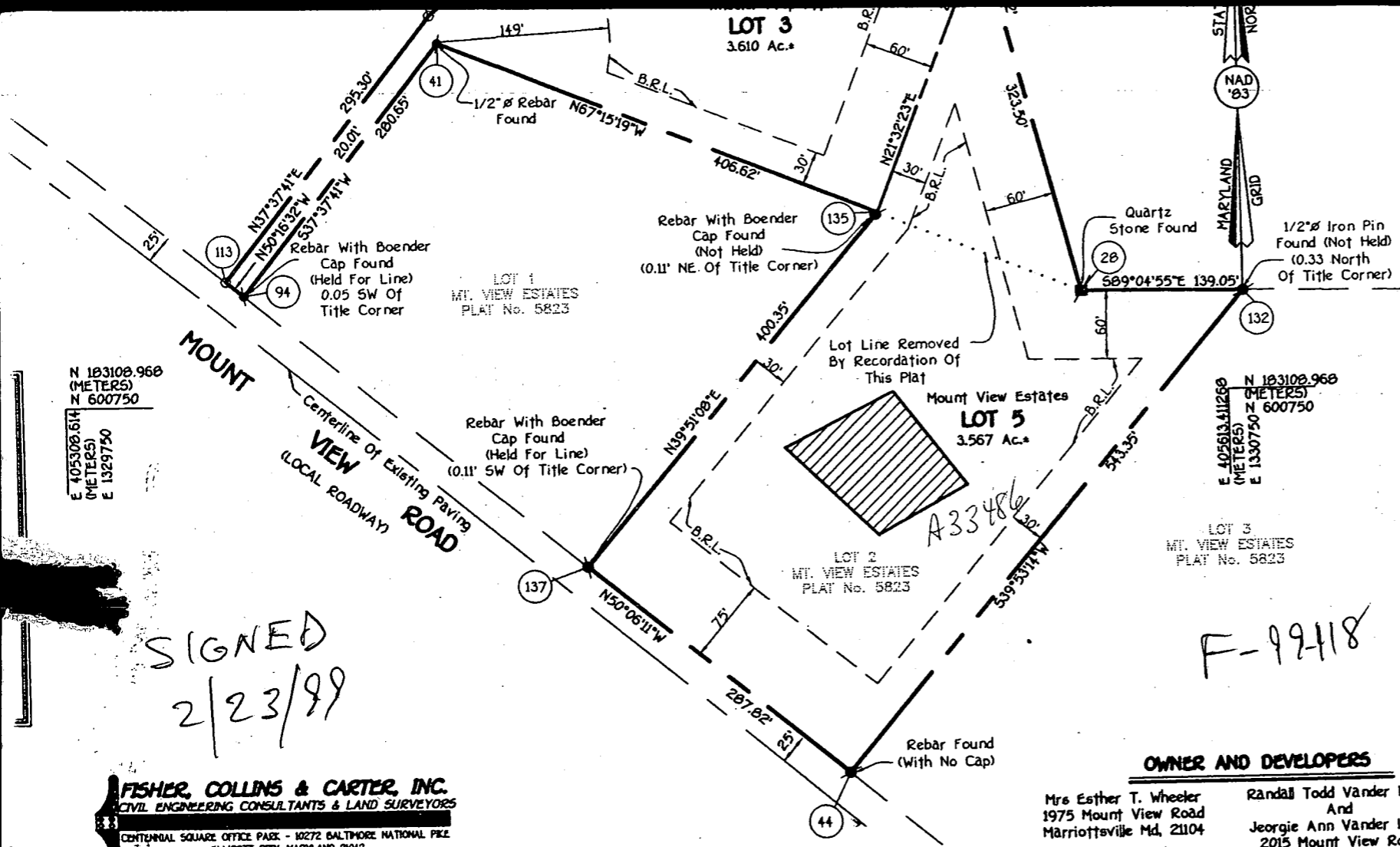

- Grant Variances For Easements Into The Private Sewerage Easement Recordation Of A Modified Easement Shall Not Be Necessary.
- Subject Property Zoned "RR-DEO" Per 10/18/93 Comprehensive Zoning F
- Coordinates Based On Nad '83, Maryland Coordinate System As Project Howard County Geodetic Control Stations No. 9H2 And No. 10GA. Sta. 9H2 N 183391.4127 meters E 405238.7994 meters Sta. 10GA N 183848.1663 meters E 406365.5304 meters
- This Plat Is Based On Field Run Monumented Boundary Survey Perform Or About October, 1995, And August 1998, By Fisher, Collins And Carte Inc.
- B.R.L. Denotes Building Restriction Line.
- Denotes Iron Pin Set Capped "F.C.C. 106".
- Denotes Iron Pipe Or Iron Bar Found.
- Denotes Angular Change In Bearing Of Boundary Or Rights-Of Way.
- Denotes Concrete Monument Set With Aluminum Plate "FCC 106".
- Denotes Concrete Monument Or Stone Found.
- Refuse Collection, Snow Removal And Road Maintenance To Be Provided At The Junction Of Pipe/Flag Stem And The Road R/W And Not Onto The Flag/Pipe Stem Driveway.
- Driveway(s) Shall Be Provided Prior To Residential Occupancy To Insure Safe Access For Fire And Emergency Vehicles Per The Following Minimum Requirements:
 - Width - 12 Feet (14 Feet Serving More Than One Residence);
 - Surface - Six (6") Inches Of Compacted Crusher run Base With Tar And Chip Coating, (1 1/2" Minimum);
 - Geometry - Maximum, 15% Grade, Maximum 10% Grade Change And 45 Foot Turning Radius;
 - Structures (Culverts/Bridges) - Capable Of Supporting 25 Gross Tons (H25-Loading);
 - Drainage Elements - Capable Of Safely Passing 100 Year Flood With No More Than 1 Foot Depth Over Driveway Surface;
 - Structure Clearances - Minimum 12 Feet;
 - Maintenance - Sufficient To Insure All Weather Use.
- The Lots Shown Hereon Comply With The Minimum Ownership Width A Lot Area As Required By The Maryland State Department Of The Em
- All Lot Areas Are More Or Less (±).
- Existing House On Lot 5, Mt. View Estates To Remain
- All Distances Shown Are Based On Surface Measurement And Not Re: Nad '83 Grid Measurement.
- Prior Department Of Planning And Zoning File Nos. F96-75 And F84-
- No New Buildings, Extension Or Additions To The Existing Dwelling Is Constructed At A Distance Less Than The Zoning Regulations Require

N 183108.968 (METERS)
N 600750
E 405308.614 (METERS)
E 1329750

N 183108.968 (METERS)
N 600750
E 405613.41268 (METERS)
E 1330750

SIGNED
2/23/99

F-99418

FISHER, COLLINS & CARTER, INC.
CIVIL ENGINEERING CONSULTANTS & LAND SURVEYORS
CENTRAL SQUARE OFFICE PARK - 10272 BALTIMORE NATIONAL PKCE
ELLICOTT CITY, MARYLAND 21142
(410) 461 - 2995

OWNER AND DEVELOPERS

Mrs Esther T. Wheeler
1975 Mount View Road
Marriottsville Md, 21104

Randall Todd Vander Laan
And
Jeorgie Ann Vander Laan
2015 Mount View Road
Marriottsville Md, 21104

The Purpose Of This Plat Is To Relocate The Common Line Be Lot 2 Of The Wheeler Property Subdivision- Plat No. 12176 An Of The Mount View Estates Subdivision- Plat No. 5823.

30544 Mount View\Record Plats\3065RP0Ldwg

OWNER'S CERTIFICATE

Esther T. Wheeler, Randall Todd Vander Laan And Jeorgie Ann Vander Laan, Owners Of The Property Shown And Described Hereon, Hereby Adopt This Plan Of Subdivision, And In Consideration Of The Approval Of This Final Plat By The Department Of Planning And Zoning, Establish The Minimum Building Restriction Lines And Grant Unto Howard County, Maryland, Its Successors And Assigns: (1) The Right To Lay, Construct And Maintain Sewers, Drains, Water Pipes And Other Municipal Utilities And Services In And Under All Roads And Street Rights-Of-Way And The Specific Easement Areas Shown Hereon; (2) The Right To Require Dedication For Public Use The Beds Of The Streets And/OR Roads And Floodplains And Open Space Where Applicable And For Good And Other Valuable Consideration, Hereby Grant The Right And Option To Howard County To Acquire The Fee Simple Title To The Beds Of The Streets And/OR Roads And Floodplains, Storm Drainage Facilities And Open Space Where Applicable; (3) The Right To Require Dedication Of Waterways And Drainage Easements For The Specific Purpose Of Their Construction, Repair And Maintenance; And (4) That No Building Or Similar Structure Of Any Kind Shall Be Erected On Or Over The Said Easements And Rights-Of-Way. Witness My Hand This 23rd Day Of February, 1999.

Esther T. Wheeler
Esther T. Wheeler
Randall Todd Vander Laan
Randall Todd Vander Laan

Pauline M. ...
Witness
2/23/99
Witness

SURVEYOR'S CERTIFICATE

I Herby Certify That The Final Plat Shown Hereon Is Correct; That It Is A Subdivision Of 1) All Of The Lands Conveyed By John W. Lathrop And Kathryn White-Lathrop To Randall Todd Vander Laan And Jeorgie Ann Vander Laan By Deed Dated August 31, 1995 And Recorded In The Land Records Of Howard County, Maryland In Liber No. 3557 At Folio 85, And 2) Part Of The Lands Conveyed By Robert E. Wheeler And Esther T. Wheeler To Ester T. Wheeler By Deed Dated May 16, 1995 And Recorded In The Land Records Of Howard County, Maryland In Liber No. 3499 At Folio 649 And That All Monuments Are In Place Or Will Be In Place Prior To Acceptance Of The Streets In The Subdivision By Howard County, Maryland As Shown, In Accordance With The Annotated Code Of Maryland, As Amended, And Monumentation Is In Accordance With The Howard County Subdivision Regulations.



Recorded As Plat No. 13620 On 3-2-9 Among The Land Records Of Howard County, Maryland

REVISION PLAT
LOT 3, WHEELER PROPERTY
(A RESUBDIVISION OF LOT 2 PLAT No. 12176)
AND
LOT 5, MOUNT VIEW ESTATES
(A RESUBDIVISION OF LOT 2-PLAT No. 5823)

ZONING: RR "DEO" Map 16 P. 309
TAX MAP No. 9 PARCELS No. 48 AND No. 298
THIRD ELECTION DISTRICT
HOWARD COUNTY, MARYLAND
DATE: JANUARY 11, 1999

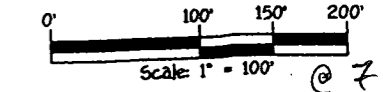

2/9/99