

WPI 7/31/02 *on plan*

LAYOUT 8-06-02 Rom

INSP 4 8/30/02 2230

INSP 2 8/27/02 12-1

INSP 5 11/6/02 Pump Test 11 AM

INSP 3 8/28/02 3:00

INSP 6 \_\_\_\_\_

ISSUE DATE: Cancelled 8/1/2002

# PERMIT

P 517 391

APPROVAL DATE: 11/6/02

A 50857-K

**INDEXED**

## ON-SITE SEWAGE DISPOSAL SYSTEM HOWARD COUNTY HEALTH DEPARTMENT BUREAU OF ENVIRONMENTAL HEALTH

Fogles Septic Clean, Inc IS PERMITTED TO INSTALL  ALTER

ADDRESS: 580 Obrecht Road, Sykesville PHONE NUMBER: 410-795-5670

SUBDIVISION: High Forest Estates LOT NUMBER: 39

ADDRESS: 15212 Open Land Court PROPERTY OWNER: Big Branch Overlook, LLC

SEPTIC TANK CAPACITY (GALLONS): 1500 ← OUTLET BAFFLE FILTER REQUIRED

PUMP CHAMBER CAPACITY (GALLONS): 1500 ↗ COMPARTMENTED TANK REQUIRED   
*with manhole access*

NUMBER OF BEDROOMS: 4

SQUARE FEET PER BEDROOM: 180

LINEAR FEET OF TRENCH REQUIRED: 240 HOUSE SERVED BY PUBLIC WATER

TRENCHES:	Trench to be 3.0 feet wide. Inlet 2.0 feet below original grade. Bottom maximum depth 4.0 feet below original grade. Effective area begins at 2.0 feet below original grade. 2.0 feet of stone below distribution pipe.
LOCATION:	Place distribution box as shown on the approved building permit plan.
NOTES:	

PLANS APPROVED: Steven Krieg OK 4/23/02 (SC) DATE: 3/19/02

NOTES: PERMIT VOID AFTER 2 YEARS  
 CONTRACTOR IS RESPONSIBLE FOR SCHEDULING A PRE-CONSTRUCTION INSPECTION FOR ALL INSTALLATIONS  
 WATERTIGHT SEPTIC TANKS REQUIRED  
 ALL PARTS OF SEPTIC SYSTEM SHALL BE 100 FEET FROM ANY WATER WELL UNLESS SPECIFICALLY AUTHORIZED  
 MANHOLE RISERS REQUIRED ON ALL SEPTIC TANKS AND PUMP CHAMBERS UNLESS SPECIFICALLY AUTHORIZED  
 CONTRACTOR RESPONSIBLE FOR COMPLIANCE WITH APPLICABLE REGULATIONS, GUIDELINES AND THE TERMS OF THIS PERMIT

**NEITHER THE HOWARD COUNTY COUNCIL NOR THE HEALTH DEPARTMENT IS RESPONSIBLE FOR THE SUCCESSFUL OPERATION OF ANY SYSTEM PERMITTEE RESPONSIBLE FOR OBTAINING FINAL APPROVAL ON THIS PERMIT**

**BUILDING PERMIT SIGNED AND RETURNED**  
 ALL 410-313-2640 FOR INSPECTION OF SEPTIC SYSTEM

9-22-04 801149535-DEUK

50857-K

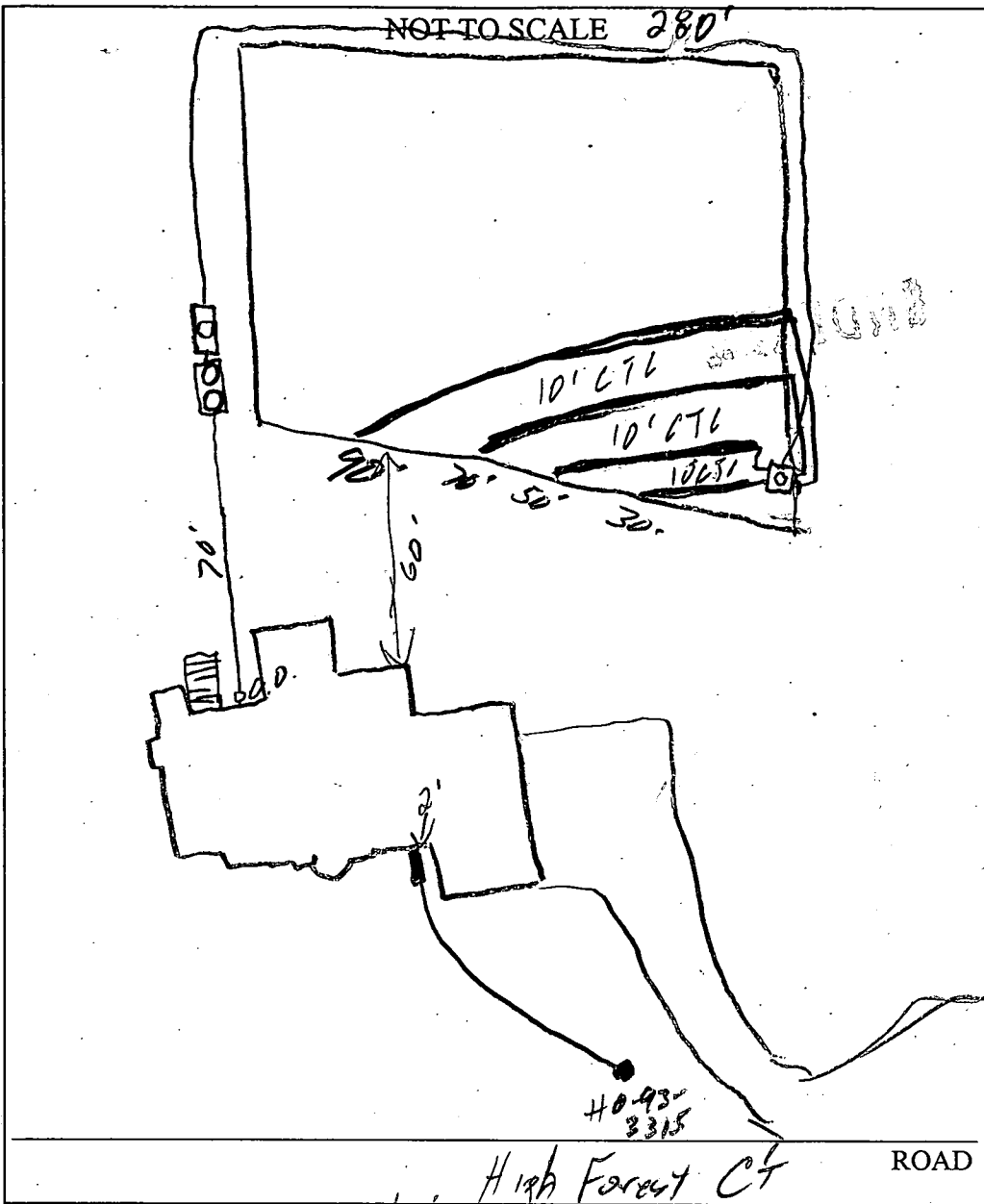

TRENCH/DRAINFIELD DATA		
WIDTH	INLET	BOTTOM
3	2	4
NUMBER OF TRENCHES		4
TOTAL LENGTH		240'
ABSORPTION AREA		720 <del>4</del>
DISTRIBUTION BOX LEVEL		<input checked="" type="checkbox"/>
DISTRIBUTION BOX BAFFLE		<input type="checkbox"/>
DISTRIBUTION BOX PORT		<input checked="" type="checkbox"/>

SEPTIC TANK DATA	
SEPTIC TANK 1 LEVEL	<input checked="" type="checkbox"/>
CAPACITY	1500 GAL
SEAM LOC	Top
TANK LID DEPTH	4'
BAFFLES	<input checked="" type="checkbox"/>
BAFFLE FILTER	<input checked="" type="checkbox"/>
MANHOLE LOC	FB
6" PORT LOC	<input type="checkbox"/>
WATERTIGHT TEST	<input type="checkbox"/>
SEPTIC TANK 2 LEVEL	<input checked="" type="checkbox"/>
CAPACITY	1500 GAL
SEAM LOC	Top
TANK LID DEPTH	3.5'
BAFFLES	<input checked="" type="checkbox"/>
BAFFLE FILTER	<input type="checkbox"/>
MANHOLE LOC	Center
6" PORT LOC	<input type="checkbox"/>
WATERTIGHT TEST	<input type="checkbox"/>

PRE-CONSTRUCTION 8/6/02 lot needs to be restaked. OK to set tanks & start after restaked. Trenches appear to be 30'/50'/70'/90' (SC)

INSTALLATION 8/23/02 Tank set (SC)

8/30/02 OK to cover all work. Pump & Alarm tests needed (SC) 11/6/02 Pump & Alarm test OK

BUILDING PERMIT SIGNED AND RETURNED

FINAL INSPECTOR [Signature]

DATE OF APPROVAL 11/6/02



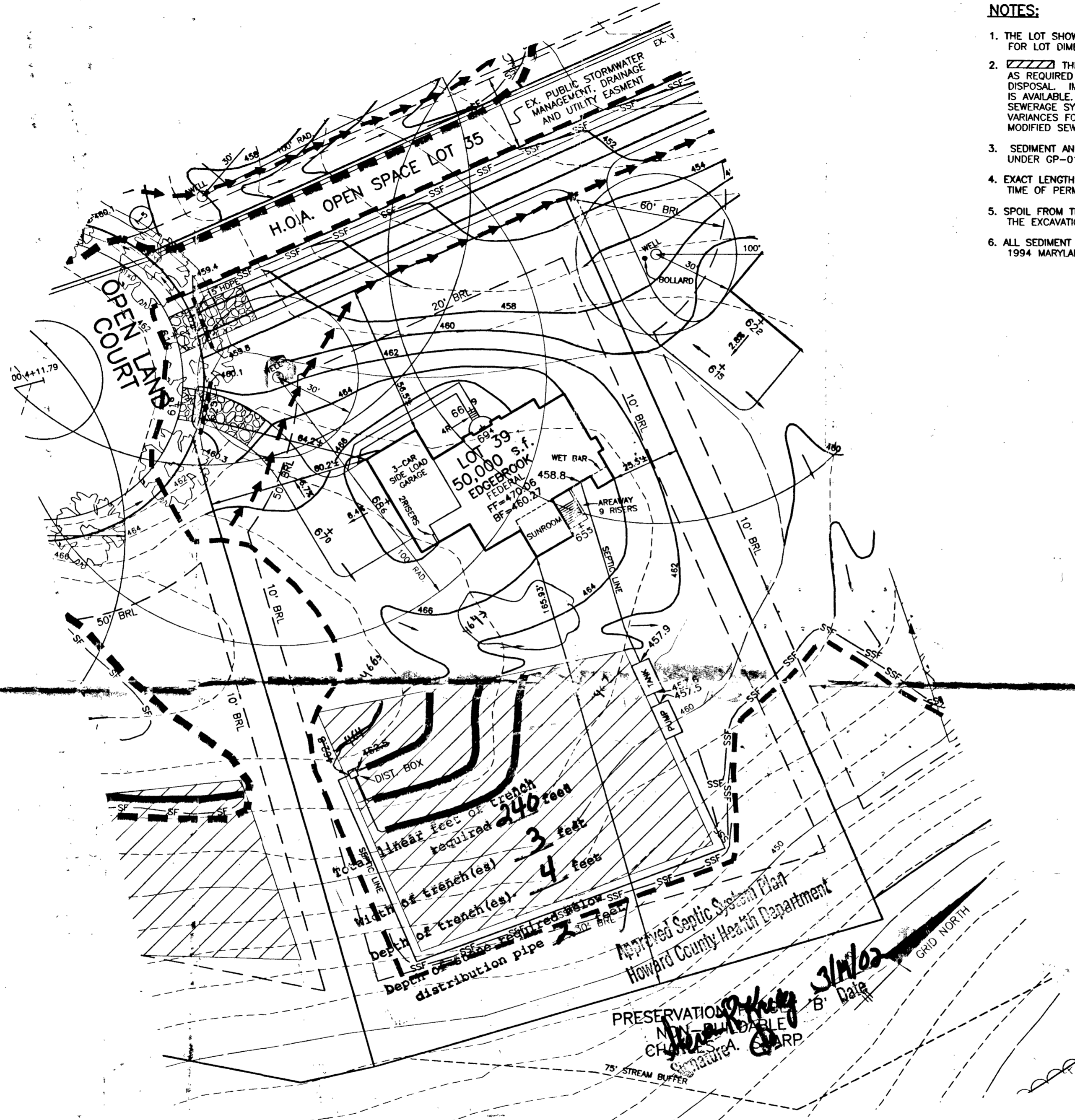

**NOTES:**

1. THE LOT SHOWN HEREON WAS RECORDED ON PLAT NUMBER 13962. REFER TO THIS PLAT FOR LOT DIMENSIONS, LOT AREAS, ALL EASEMENTS AND BUILDING RESTRICTIONS.
2. THIS AREA DESIGNATES A PRIVATE SEWERAGE EASEMENT OF 10,000 SQUARE FEET AS REQUIRED BY THE STATE DEPARTMENT OF THE ENVIRONMENT FOR INDIVIDUAL SEWERAGE DISPOSAL. IMPROVEMENTS OF ANY NATURE IN THIS AREA IS RESTRICTED UNTIL PUBLIC SEWER IS AVAILABLE. THIS EASEMENT SHALL BECOME NULL AND VOID UPON CONNECTION TO A PUBLIC SEWERAGE SYSTEM. THE COUNTY HEALTH OFFICER SHALL HAVE THE AUTHORITY TO GRANT VARIANCES FOR ENCROACHMENT INTO THE PRIVATE SEWERAGE EASEMENT. RECORDATION OF A MODIFIED SEWERAGE EASEMENT PLAT SHALL NOT BE NECESSARY.
3. SEDIMENT AND EROSION CONTROLS WERE APPROVED BY HOWARD SOIL CONSERVATION DISTRICT UNDER GP-01-176.
4. EXACT LENGTH OF SEPTIC TRENCHES ARE BE DETERMINED BY THE HEALTH DEPARTMENT AT THE TIME OF PERMIT ISSUANCE.
5. SPOIL FROM THE TRENCHING OF THE SEPTIC AREA IS TO BE PLACED ON THE UPHILL SIDE OF THE EXCAVATION FOR EACH INDIVIDUAL LOT.
6. ALL SEDIMENT AND EROSION CONTROL FEATURES USED ON THIS SITE SHALL COMPLY WITH 1994 MARYLAND STANDARDS AND SPECIFICATIONS FOR SOIL EROSION AND SEDIMENT CONTROL.

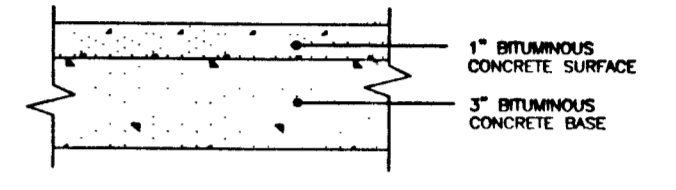

**P-1 PAVING DETAIL**  
NOT TO SCALE

**DRIVEWAY CULVERT NOTES:**

1. DRIVEWAY MUST BE PAVED FROM EDGE OF PUBLIC ROAD TO RIGHT-OF-WAY USING STANDARD PAVING SECTION P-1 AS SHOWN ON HO.CO.STD. R-2.01 OR AN ALTERNATE SECTION EQUAL TO OR BETTER THAN P-1, AS APPROVED BY D.P.W.
2. DRAINAGE CULVERT SHALL BE SIZED FOR A 10 YEAR FREQUENCY STORM.
3. ALL DRIVEWAY CULVERT PIPES ARE TO BE 15" HDPE OR GREATER TO PREVENT BLOCKING. HDPE APRONS ARE TO BE INSTALLED AT EACH END OF THE CULVERT AND SIZED PER MANUFACTURER'S SPECIFICATIONS. IF A LARGER PIPE IS REQUIRED THE DITCH INVERT CAN BE LOWERED TO PROVIDE A MINIMUM DITCH GRADIENT OF 0.5% AND THE CLEARANCE SHOWN.
4. SWALE FLOW MAY BE PROVIDED OVER DRIVEWAY IF LOCATED AT OR NEAR THE CREST OF A VERTICAL CURVE ON THE PUBLIC ROAD WHERE QUANTITY OF FLOW IS SMALL AS APPROVED BY D.P.W.
5. TIE-IN GRADE OF DRIVEWAY SHALL NOT EXCEED 14%.
6. SEE HOWARD COUNTY STANDARD DETAIL R-6.06 FOR ADDITIONAL INFORMATION.

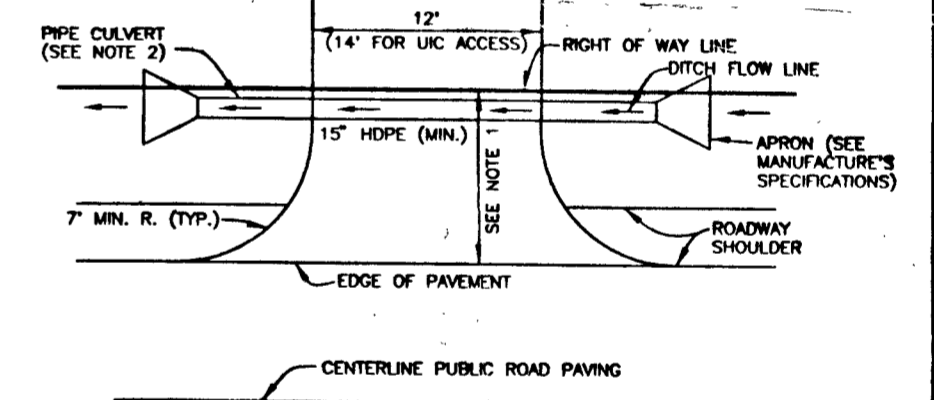

**DRIVEWAY CULVERT**  
NOT TO SCALE

*Basement Service by Gravity proposed*

**LEGEND**

- 470 EXISTING CONTOURS AS SHOWN ON F-98-167
- 472 PROPOSED CONTOURS
- EXISTING TREELINE
- PROPOSED TREELINE
- SF SILT FENCE
- SSF SUPER SILT FENCE
- EARTH DIKE
- STABILIZED CONSTRUCTION ENTRANCE
- LIMIT OF DISTURBANCE
- SEPTIC EASEMENT
- WELL LOCATION
- STREET TREE INSTALLED UNDER F-98-167

PLAN  
SCALE: 1" = 30'  
0/2  
0/2  
0/2  
0/2  
0/2  
0/2

**BENCHMARK**  
ENGINEERS • LAND SURVEYORS • PLANNERS  
**ENGINEERING, INC.**

8480 BALTIMORE NATIONAL PIKE & SUITE 418  
ELLCOTT CITY, MARYLAND 21043  
PHONE: 410-465-6105 FAX: 410-465-6644

BUILDER: TOLL BROTHERS, INC.  
7164 COLUMBIA GATEWAY DRIVE  
SUITE 230  
COLUMBIA, MARYLAND 21046  
410-872-9105

PROJECT: <b>HIGH FOREST ESTATES LOT 39</b>	
LOCATION: 15212 OPEN LAND COURT TAX MAP 27, GRID 6 - PARCEL 140,141,142 5th ELECTION DISTRICT HOWARD COUNTY, MARYLAND	
TITLE: <b>PLOT PLAN</b>	
HOUSE TYPE: <b>EDGEBROOK</b>	
DATE: <b>JANUARY 24, 2002</b>	PROJECT NO. <b>1362</b>
SCALE: <b>AS SHOWN</b>	DRAWING <b>1</b> OF <b>1</b>



<b>B 1</b>	<b>9732</b>	SEQUENCE NO. (MDE USE ONLY)	STATE OF MARYLAND PERMIT TO DRILL WELL <i>W516491</i> please print or type	STATE PERMIT NUMBER <b>HO-94-3315</b> <small>fill in this form completely</small>
------------	-------------	--------------------------------	--	---

**OWNER INFORMATION**

Date Received (APA) 1/25/02

8 MM DD YY 13

15 Last Name Toll Owner's First Name Brothers 34

36 Street or RFD 14203 Howard Rd 55

57 Town Dayton Md. 70 State 21036 72 Zip 76

**DRILLER INFORMATION**

Driller's Name Allen Compton M SD 009 76 License No. 81

Firm Name Fogles Well Drilling

Address 580 Obrecht Rd.

Signature Allen Compton Date 1-23-02

**WELL INFORMATION**

APPROX. PUMPING RATE (GAL. PER MIN.) 5

AVERAGE DAILY QUANTITY NEEDED (GAL. PER DAY) 500

**USE FOR WATER (CIRCLE APPROPRIATE BOX)**

DOMESTIC POTABLE SUPPLY & RESIDENTIAL IRRIGATION

FARMING (LIVESTOCK WATERING & AGRICULTURAL IRRIGATION)

INDUSTRIAL, COMMERCIAL, DEWATERING

PUBLIC WATER SUPPLY WELL

TEST, OBSERVATION, MONITORING

GEO-THERMAL

APPROXIMATE DEPTH OF WELL 300 FEET

APPROXIMATE DIAMETER OF WELL 6 INCH

**METHOD OF DRILLING (circle one)**

BORED (or Augered)  AIR-ROTARY

JETTED  AIR-PERCUSION

Jetted & DRIVEN  ROTARY (Hydraulic Rotary)

CABLE  REVERSE-ROTARY

DRIVE-POINT

**REPLACEMENT OR DEEPEMED WELLS (CIRCLE APPROPRIATE BOX)**

THIS WELL WILL NOT REPLACE AN EXISTING WELL

THIS WELL WILL REPLACE A WELL THAT WILL BE ABANDONED AND SEALED

THIS WELL WILL REPLACE A WELL THAT WILL BE USED AS A STANDBY-CONTACT LOCAL APPROVING AUTHORITY FOR POLICY ON STANDBY WELLS

THIS WELL WILL DEEPEM AN EXISTING WELL

PERMIT NUMBER OF WELL TO BE REPLACED OR DEEPEMED (IF AVAILABLE) \_\_\_\_\_

**Not to be filled in by driller (MDE OR COUNTY USE ONLY)**

APPROX. PERMIT NUMBER \_\_\_\_\_

PERMIT No. HO-94-3315

**SPECIAL CONDITIONS**  
NOTE - APPROVING AUTHORITY'S SHOULD USE SEPARATE SHEET IF NEEDED

**LOCATION OF WELL**

8 COUNTY Howard 21

23 SUBDIVISION High Forest Estates 42

SECTION 44 LOT 39

52 NEAREST TOWN Glenelg 71

MILES FROM TOWN (enter 0 if in town) \_\_\_\_\_

**DIRECTION OF WELL FROM TOWN (CIRCLE BOX)**

**ON WHICH SIDE OF ROAD (CIRCLE APPROPRIATE BOX)**

11 NEAR WHAT ROAD OPEN Land Ct 30

High Forest Ct

ON WHICH SIDE OF ROAD (CIRCLE APPROPRIATE BOX)

34 30 37 DISTANCE FROM ROAD

ENTER FT OR MI FT 38 39

TAX MAP: 27 BLK: 11 PARCEL 147

**NOT TO BE FILLED IN BY DRILLER HEALTH DEPARTMENT APPROVAL**

County Name Howard County No. (13) A50857K

STATE SIGNATURE \_\_\_\_\_ INSERT S \_\_\_\_\_ 41

DATE ISSUED 2/7/02 CO SIGNATURE Brian Baker EXP. DATE 2/7/2003

NORTH GRID 511 000 EAST GRID 795 000

SHOW MAJOR FEATURES OF BOX & LOCATE WELL WITH AN X

SOURCES OF DRILLING WATER

- 23' casing
- 24' open
- 10 bags @ 11:50

WRITE THE BOX NUMBER FROM THE MAP HERE

E 795 000

N 511 000

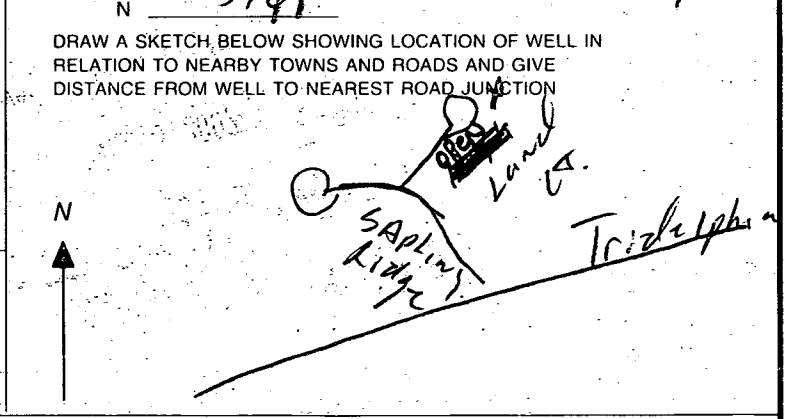

15212 OPEN LAWS ST.

BOX A  
LOT 34  
50,000 S.F.  
FF=483.48  
BF=453.67

H.O.A. OPEN SPACE LOT 35

EX. PUBLIC STORMWATER  
MANAGEMENT, DRAINAGE  
AND UTILITY EASEMENT

EXISTING  
STOCKPILE  
AREA  
F-98-187

24' PRIVATE USE - IV - SOILWORK  
INGRESS AND EGRESS EASEMENT  
ACROSS LOTS 34-38 FOR  
LOT 35

2/7/02  
Well Site Staked  
By Surveyor  
BA

BOX A  
LOT 38  
50,000 S.F.  
FF=470.08  
BF=460.27

BOX A  
LOT 36  
50,000 S.F.  
FF=484.48  
BF=454.67



# APPLICATION

PERCOLATION TESTING

A 57577

P \_\_\_\_\_

HOWARD COUNTY HEALTH DEPARTMENT  
BUREAU OF ENVIRONMENTAL HEALTH  
3525-H ELLICOTT MILLS DRIVE/ELLICOTT CITY, MARYLAND 21043  
TELEPHONE: 313-2640

DISTRICT \_\_\_\_\_

DATE \_\_\_\_\_

TO: THE COUNTY HEALTH OFFICER  
ELLICOTT CITY, MARYLAND

I HEREBY APPLY FOR THE NECESSARY TEST PRIOR TO APPLICATION FOR PERMIT TO CONSTRUCT (OR RECONSTRUCT) A SEWAGE DISPOSAL SYSTEM.

PROPERTY OWNER C. M. C. CONSTRUCTION, INC.

ADDRESS \_\_\_\_\_ PHONE \_\_\_\_\_

AGENT OR PROSPECTIVE BUYER CHARLES A. SHARP

ADDRESS 3779 SHARP ROAD PHONE 410-989-4630

PROPERTY LOCATION:

1/4 DIVISION C. M. C. CONSTRUCTION PROPERTY LOT NO. 58

ROAD AND DESCRIPTION HOWARD ROAD 3,000'± FROM INTERSECTION  
TRIDELPHIA ROAD (SOUTH)

TAX MAP 27 PARCEL # 19

SIZE OF LOT 40,000 - 50,000 SQ. FT. TYPE BLDG. SINGLE FAMILY DWELLING  
(SINGLE FAMILY DWELLING OR COMMERCIAL)

THE SYSTEM INSTALLED UNDER THIS APPLICATION IS ACCEPTABLE ONLY UNTIL PUBLIC FACILITIES BECOME AVAILABLE. I FULLY UNDERSTAND THE FEE CONNECTED WITH THE FILING OF THIS PERC TEST APPLICATION IS NON-REFUNDABLE UNDER ANY CIRCUMSTANCES. I ALSO AGREE TO COMPLY WITH ALL M.O.S.H.A. REQUIREMENTS IN TESTING THIS LOT. Charles A. Sharp  
(SIGNATURE OF APPLICANT)

APPROVED BY \_\_\_\_\_ FOR \_\_\_\_\_ DATE \_\_\_\_\_

DISAPPROVED BY \_\_\_\_\_ FOR \_\_\_\_\_ DATE \_\_\_\_\_

HOLD PENDING FURTHER TESTS \_\_\_\_\_

REASONS FOR REJECTION OR HOLDING \_\_\_\_\_

PERCOLATION TEST PLAT/PRELIMINARY PLAT - TITLE OR I.D. # \_\_\_\_\_ DATE \_\_\_\_\_

SITE DEVELOPMENT PLAN/FINAL PLAT - TITLE OR I.D. # \_\_\_\_\_ DATE \_\_\_\_\_

## THIS IS NOT A PERMIT

A57577

COUNTY #

SOIL PROFILE

58B

0'  
TOPSOIL  
MAYED CLAY  
SANDY  
CLAY  
3.5'  
DARK  
BROWN  
SSC  
10-50%  
SFT ROCK

SOIL PROFILE

TYPICAL

0'  
TOPSOIL  
Brown  
Cl.  
6"  
12"  
TAN  
SANDY  
MICA  
CEOUS  
S.L.  
20%  
PLATY  
ROCK  
6"

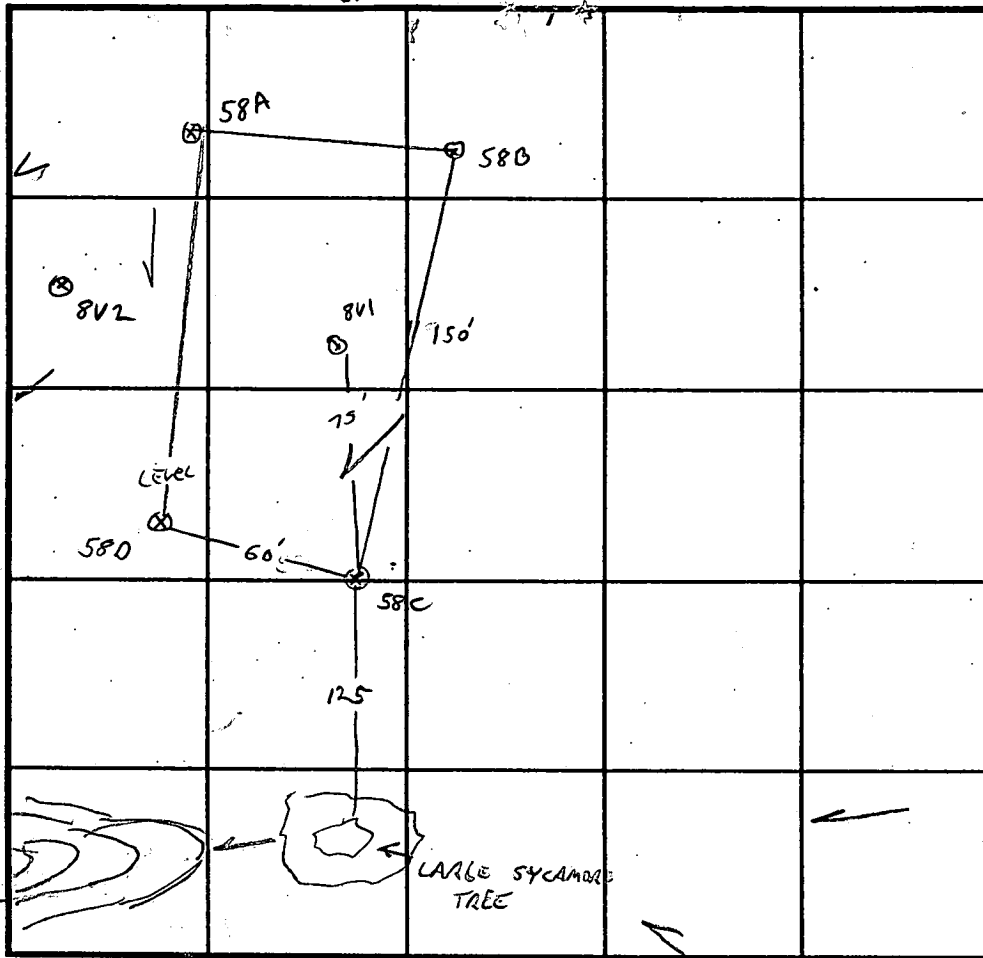

INDICATE NORTH - NAME ADJOINING ROADWAY AS BASE LINE.

DATE	TEST NO.	DEPTH	PRE-WET		TEST - 1" DROP		TIME
			START	STOP	START	STOP	
11-19-96	58C	2.5 / 10 6.5 V ok	1:40	1:43	1:43	1:45	2 MIN
	58D	2.5 / 7.2 V 7 V ok	1:42	1:44	1:44	1:47	3 MIN
	8V1	11.5 V ok					
	8V2	10.5 V					
	58B	2.5 / 10.5 7.5	1:52	1:57	1:57	2:03	3 MIN
			2:02	2:04	2:04	2:07	3 MIN
	58A	2.5 / 11.5 7 V ok	2:04	2:05	2:05	2:07	2 MIN

REMARKS LOT 58 1062 MAY NOT BE PER PLAN

TYPE OF SOIL \_\_\_\_\_

TESTED BY G. SAVAGE

ALSO PRESENT C SHARA R. DEWIT

TRENCH DESIGN DATA: AVERAGE PERCOLATION TIME \_\_\_\_\_

TRENCH WIDTH \_\_\_\_\_

INLET DEPTH \_\_\_\_\_

MAXIMUM BOTTOM DEPTH \_\_\_\_\_

SQ. FT./BEDROOM \_\_\_\_\_

X

# APPLICATION

PERCOLATION TESTING

A 57577

P \_\_\_\_\_

HOWARD COUNTY HEALTH DEPARTMENT  
BUREAU OF ENVIRONMENTAL HEALTH  
3525-H ELLICOTT MILLS DRIVE/ELLICOTT CITY, MARYLAND 21043  
TELEPHONE: 313-2640

DISTRICT \_\_\_\_\_

DATE \_\_\_\_\_

TO: THE COUNTY HEALTH OFFICER  
ELLICOTT CITY, MARYLAND

I HEREBY APPLY FOR THE NECESSARY TEST PRIOR TO APPLICATION FOR PERMIT TO CONSTRUCT (OR RECONSTRUCT) A SEWAGE DISPOSAL SYSTEM.

PROPERTY OWNER C.M.C. CONSTRUCTION, INC.

ADDRESS \_\_\_\_\_ PHONE \_\_\_\_\_

AGENT OR PROSPECTIVE BUYER CHARLES A. SHARP

ADDRESS 3779 SHARP ROAD PHONE 410-989-4630

PROPERTY LOCATION:

UBDIVISION C.M.C. CONSTRUCTION PROPERTY LOT NO. 58

ROAD AND DESCRIPTION HOWARD ROAD 3,000'± FROM INTERSECTION  
TRIDELPHIA ROAD (SOUTH)

TAX MAP 27 PARCEL # 19

SIZE OF LOT 40,000 - 50,000 SQ. FT. TYPE BLDG. SINGLE FAMILY DWELLING  
(SINGLE FAMILY DWELLING OR COMMERCIAL)

THE SYSTEM INSTALLED UNDER THIS APPLICATION IS ACCEPTABLE ONLY UNTIL PUBLIC FACILITIES BECOME AVAILABLE. I FULLY UNDERSTAND THE FEE CONNECTED WITH THE FILING OF THIS PERC TEST APPLICATION IS NON-REFUNDABLE UNDER ANY CIRCUMSTANCES. I ALSO AGREE TO COMPLY WITH ALL M.O.S.H.A. REQUIREMENTS IN TESTING THIS LOT.

Charles A Sharp  
(SIGNATURE OF APPLICANT)

APPROVED BY \_\_\_\_\_ FOR \_\_\_\_\_ DATE \_\_\_\_\_

DISAPPROVED BY \_\_\_\_\_ FOR \_\_\_\_\_ DATE \_\_\_\_\_

HOLD PENDING FURTHER TESTS \_\_\_\_\_

REASONS FOR REJECTION OR HOLDING \_\_\_\_\_

PERCOLATION TEST PLAT/PRELIMINARY PLAT - TITLE OR I.D. # \_\_\_\_\_ DATE \_\_\_\_\_

SITE DEVELOPMENT PLAN/FINAL PLAT - TITLE OR I.D. # \_\_\_\_\_ DATE \_\_\_\_\_

# THIS IS NOT A PERMIT

1957577  
 COUNTY #

SOIL PROFILE

0'

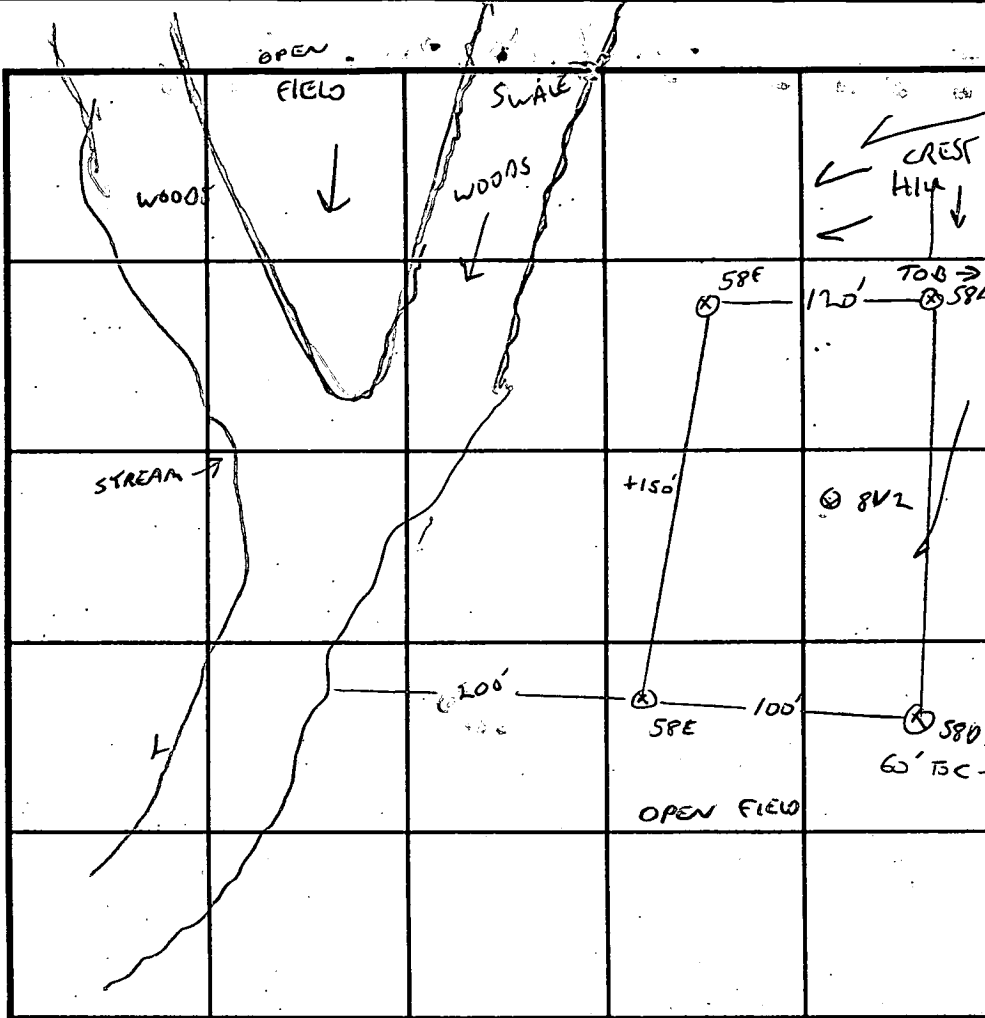

SOIL PROFILE

0'

TOPSOIL  
 TAN/BROWN  
 S.S.L.

108  
 Rock

11.5'

INDICATE NORTH - NAME ADJOINING ROADWAY AS BASE LINE.

DATE	TEST NO.	DEPTH	PRE-WET		TEST - 1" DROP		TIME
			START	STOP	START	STOP	
11-19-96	58E	18" / 11.5'	2:12	2:16	2:16	2:20	4 MIN
		8 VOK	2:24	2:25			
	58F	25' / 11.5'	2:27	2:28	2:28	2:30	2 MIN
		6.5	2:24	2:25	2:25	2:27	2 MIN

REMARKS LOT 58 2 OF 2 MAY NOT BE PER PLAN

TYPE OF SOIL \_\_\_\_\_

TESTED BY \_\_\_\_\_ ALSO PRESENT \_\_\_\_\_

TRENCH DESIGN DATA: AVERAGE PERCOLATION TIME \_\_\_\_\_ TRENCH WIDTH \_\_\_\_\_

INLET DEPTH \_\_\_\_\_ MAXIMUM BOTTOM DEPTH \_\_\_\_\_ SQ. FT./BEDROOM \_\_\_\_\_

X



ER (75' MIN.) 313.74'

S 1577.46" W

"BIG BRANCH OVERLOOK"  
Plat 5 OF 5

(86)

N 87°05'22" E  
51.99'

Part of Preservation Area  
(Non-Buildable)

Owner: Sapling Ridge,  
Easement Holders: Howard Coun  
Big Branch Overlook Homeowners

Partial Area (This Plat): 465,042 sq. ft.  
Total Area: 1,106,310 sq. ft.

Wetlands Buffer

Wetlands

FOREST CONSERVATION  
EASEMENT AREA  
170,844 sq. ft., 3.92 ac.

100-YEAR FLOODPLAIN  
DRAINAGE & UTILITY EASEMENT

STREAM BUFFER (75' MIN.)

STREAM BUFFER (75' MIN.)

BEARING

S48°25'13"E
N82°52'19"W
N11°01'11"W
S85°14'36"W
N57°24'38"W

Open Space  
Lot 35

(176)

(177)

Lot 34  
51,333 sq. ft.

Lot 39  
50,000 sq. ft.

Lot 40  
43,560 sq. ft.

OPEN

24 Foot Private Use-In-Common Ingress  
& Egress Easement Across Lots 48 through 50  
for the Benefit of Lots 48 through 50  
Maintenance Agreement is to be recorded  
PUBLIC STORMWATER MANAGEMENT  
DRAINAGE & UTILITY EASEMENT

Lot 36  
60,495 sq. ft.

Lot 37  
50,599 sq. ft.

Lot 38  
50,000 sq. ft.

Lot 39  
50,000 sq. ft.

Lot 36  
60,495 sq. ft.

Lot 37  
50,599 sq. ft.

Lot 38  
50,000 sq. ft.

Lot 39  
50,000 sq. ft.

Lot 40  
43,560 sq. ft.

Lot 36  
60,495 sq. ft.

Lot 37  
50,599 sq. ft.

Lot 38  
50,000 sq. ft.

Lot 39  
50,000 sq. ft.

Lot 40  
43,560 sq. ft.

Lot 36  
60,495 sq. ft.

Lot 37  
50,599 sq. ft.

Lot 38  
50,000 sq. ft.

Lot 39  
50,000 sq. ft.

Lot 40  
43,560 sq. ft.

BEARING

Open Space  
Lot 35

(176)

(177)

Lot 34  
51,333 sq. ft.

Lot 39  
50,000 sq. ft.

Lot 40  
43,560 sq. ft.

OPEN

Lot 36  
60,495 sq. ft.

Lot 37  
50,599 sq. ft.

24 Foot Private Use-In-Common Ingress  
& Egress Easement Across Lots 48 through 50  
for the Benefit of Lots 48 through 50  
Maintenance Agreement is to be recorded  
PUBLIC STORMWATER MANAGEMENT  
DRAINAGE & UTILITY EASEMENT

Lot 36  
60,495 sq. ft.

Lot 37  
50,599 sq. ft.

Lot 38  
50,000 sq. ft.

Lot 39  
50,000 sq. ft.

Lot 36  
60,495 sq. ft.

Lot 37  
50,599 sq. ft.

Lot 38  
50,000 sq. ft.

Lot 39  
50,000 sq. ft.

Lot 40  
43,560 sq. ft.

Lot 36  
60,495 sq. ft.

Lot 37  
50,599 sq. ft.

Lot 38  
50,000 sq. ft.

Lot 39  
50,000 sq. ft.

Lot 40  
43,560 sq. ft.

Lot 36  
60,495 sq. ft.

Lot 37  
50,599 sq. ft.

Lot 38  
50,000 sq. ft.

Lot 39  
50,000 sq. ft.

Lot 40  
43,560 sq. ft.

PRESERVATION PARCEL 'B'  
NON-BUILDABLE  
CHARLES A. SHARP

15' STREAM BUFFER

**APPROVED**  
WALK-THRU BUILDING PERMIT  
BP# B00149535 A# 50857-K  
APP. SAN 523 DATE: 7/23/88  
DESC. OF WORK: Deck

LOT 38

LOT 39

LOT 40

24 FOOT PRIVATE USE-IN-COMMON  
INGRESS & EGRESS EASEMENT  
ACROSS LOTS 36 THRU 38 FOR  
THE BENEFIT OF LOTS 36 THRU 38  
IS RECORDED IN THE LAND RECORDS  
OF HOWARD COUNTY, MARYLAND

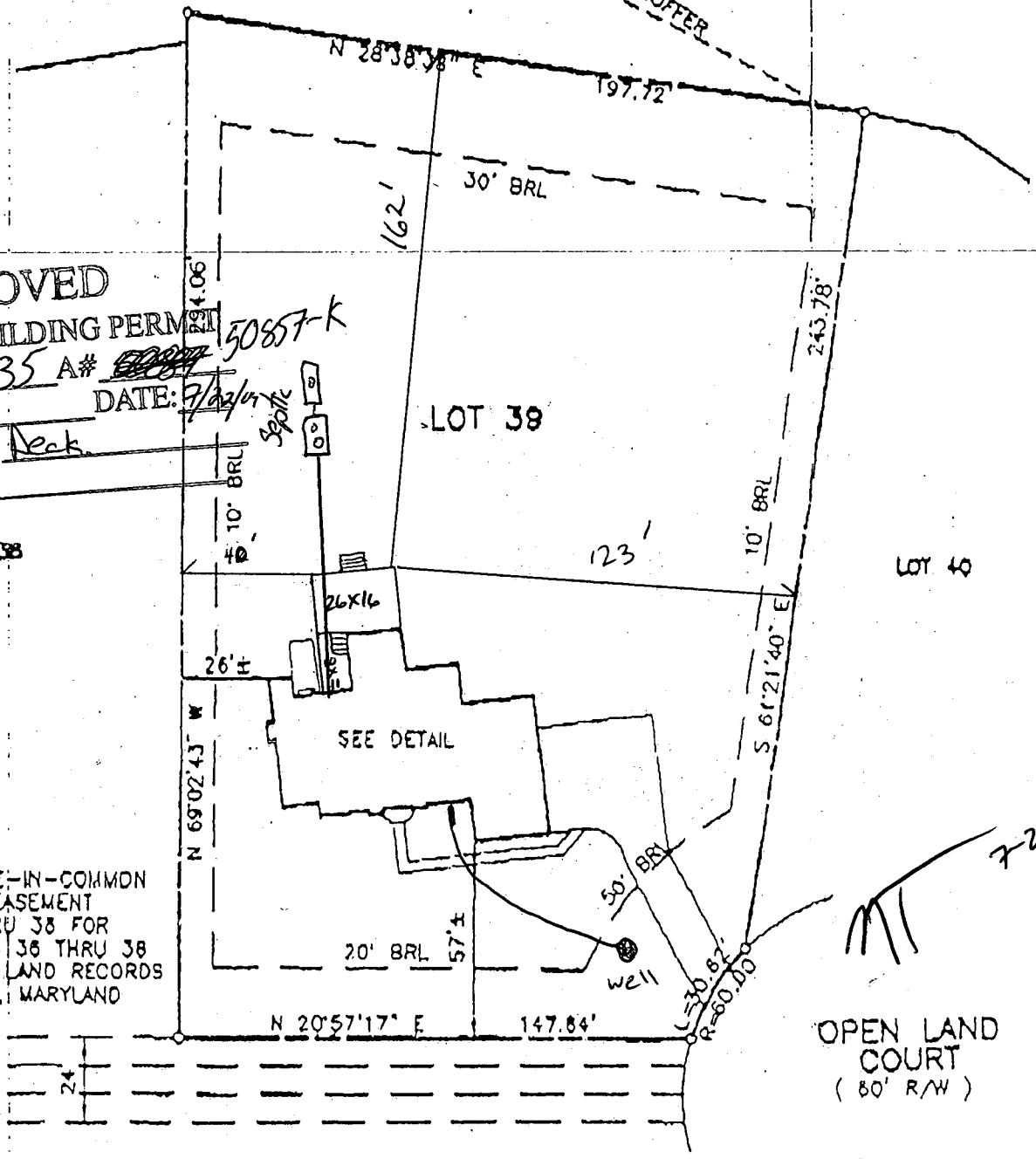

OPEN LAND COURT  
(80' R/W)

**SURVEYOR'S CERTIFICATE**

I HEREBY CERTIFY TO THE BEST OF MY KNOWLEDGE AND BELIEF THE DWELLING(S) SHOWN ON THIS DRAWING LIES WITHIN THE LOT LINES SHOWN AS COMPILED FROM TITLE OR OTHER SOURCES. OTHER IMPROVEMENTS ARE FOR PICTORIAL PURPOSES ONLY. THIS DRAWING IS NOT A BOUNDARY SURVEY AND HAS BEEN PREPARED EXCLUSIVELY FOR TITLE PURPOSES ONLY. PREPARED WITHOUT THE BENEFIT OF A TITLE REPORT.

*David M. Harris*  
REG. No. 10978

RECORD PLAT No. 13962  
FEMA FIRM No. 240044-0025 B  
ZONE: C  
DATED: 12/4/88

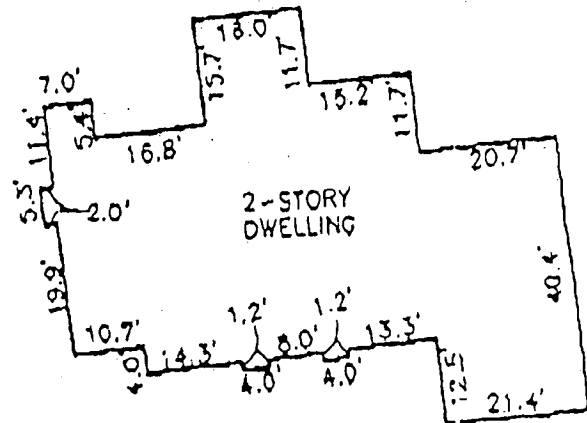
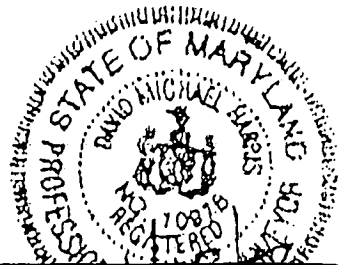

DETAIL  
SCALE: 50'

LOCATION DRAWING  
HIGH FOREST ESTATES  
LOTS 1 THRU 50