

LAYOUT 9/19/02 11:00 Am INSP 4 \_\_\_\_\_  
 INSP 2 9/23/02 1pm INSP 5 \_\_\_\_\_  
 INSP 3 \_\_\_\_\_ INSP 6 \_\_\_\_\_

ISSUE DATE: 9/14/2002

P 517903

APPROVAL DATE: 9/22/02

A 50857-I

# PERMIT INDEXED

## ON-SITE SEWAGE DISPOSAL SYSTEM HOWARD COUNTY HEALTH DEPARTMENT BUREAU OF ENVIRONMENTAL HEALTH

Fogles Septic Clean, Inc IS PERMITTED TO INSTALL  ALTER

ADDRESS: 580 Obrecht Road, Sykesville PHONE NUMBER: 410-795-5670

SUBDIVISION: High Forest Estates LOT NUMBER: 37

ADDRESS: 15220 Open Land Court PROPERTY OWNER: Big Branch Overlook, LLC

SEPTIC TANK CAPACITY (GALLONS): 1500  OUTLET BAFFLE FILTER REQUIRED

PUMP CHAMBER CAPACITY (GALLONS): N/A  COMPARTMENTED TANK REQUIRED

NUMBER OF BEDROOMS: 4

SQUARE FEET PER BEDROOM: 180

LINEAR FEET OF TRENCH REQUIRED: 240

TRENCHES:	Trench to be 3.0 feet wide. Inlet 2.5 feet below original grade. Bottom maximum depth 4.5 feet below original grade. Effective area begins at 2.0 feet below original grade. 2.0 feet of stone below distribution pipe.
LOCATION:	Place the distribution box approximately 60 feet from the highest corner easement stake (as shown on the building permit plan).
NOTES:	Trenches should be 10' center-to-center. The septic tank must be 100' from the well.  *Septic tank specifications apply to all lots in subdivision as agreed by builder.*

PLANS APPROVED: Brian Baker *OK 7/16/02* (SC) DATE: 06/11/2002

- NOTE: PERMIT VOID AFTER 2 YEARS
- NOTE: CONTRACTOR RESPONSIBLE FOR SCHEDULING A PRE-CONSTRUCTION INSPECTION FOR ALL INSTALLATIONS
- NOTE: WATERTIGHT SEPTIC TANKS REQUIRED
- NOTE: ALL PARTS OF SEPTIC SYSTEM SHALL BE 100 FEET FROM ANY WATER WELL
- NOTE: MANHOLE RISERS REQUIRED ON ALL SEPTIC TANKS AND PUMP CHAMBERS UNLESS SPECIFICALLY AUTHORIZED

**NEITHER THE HOWARD COUNTY COUNCIL NOR THE HEALTH DEPARTMENT IS RESPONSIBLE FOR THE SUCCESSFUL OPERATION OF ANY SYSTEM PERMITTEE RESPONSIBLE FOR OBTAINING FINAL APPROVAL ON THIS PERMIT CALL 410-313-2640 FOR INSPECTION OF SEPTIC SYSTEM**

A50857-I

NOT TO SCALE

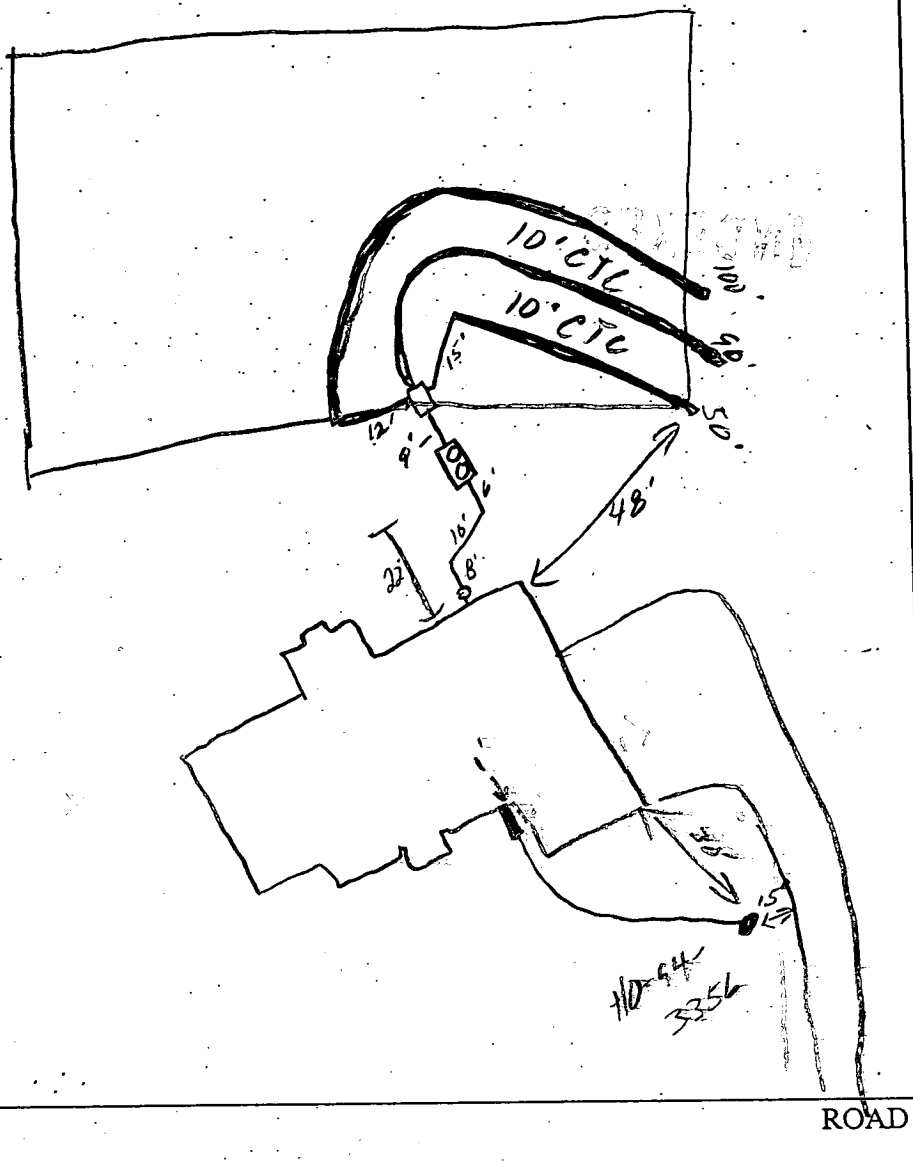

TRENCH/DRAINFIELD DATA		
WIDTH	INLET	BOTTOM
3'	2.5'	4.5'
NUMBER OF TRENCHES		3
TOTAL LENGTH		240'
ABSORPTION AREA		720 <del>sq</del>
DISTRIBUTION BOX LEVEL		<input checked="" type="checkbox"/>
DISTRIBUTION BOX BAFFLE		<input checked="" type="checkbox"/>
DISTRIBUTION BOX PORT		<input type="checkbox"/>

SEPTIC TANK DATA	
SEPTIC TANK 1 LEVEL	<input checked="" type="checkbox"/>
CAPACITY	1500 GAL
SEAM LOC	108
TANK LID DEPTH	1.0'
BAFFLES	<input checked="" type="checkbox"/>
BAFFLE FILTER	<input checked="" type="checkbox"/>
MANHOLE LOC	F#B
6" PORT LOC	<input type="checkbox"/>
WATERTIGHT TEST	<input type="checkbox"/>
SEPTIC TANK 2 LEVEL	<input type="checkbox"/>
CAPACITY	_____ GAL
SEAM LOC	_____
TANK LID DEPTH	_____
BAFFLES	N/A
BAFFLE FILTER	N/A
MANHOLE LOC	_____
6" PORT LOC	_____
WATERTIGHT TEST	_____

PRE-CONSTRUCTION Lot staked, contours appear accurate, layout per BP (S)

INSTALLATION 9/22/02 OK to cover all work (S)

FINAL INSPECTOR [Signature]

DATE OF APPROVAL 9/22/02



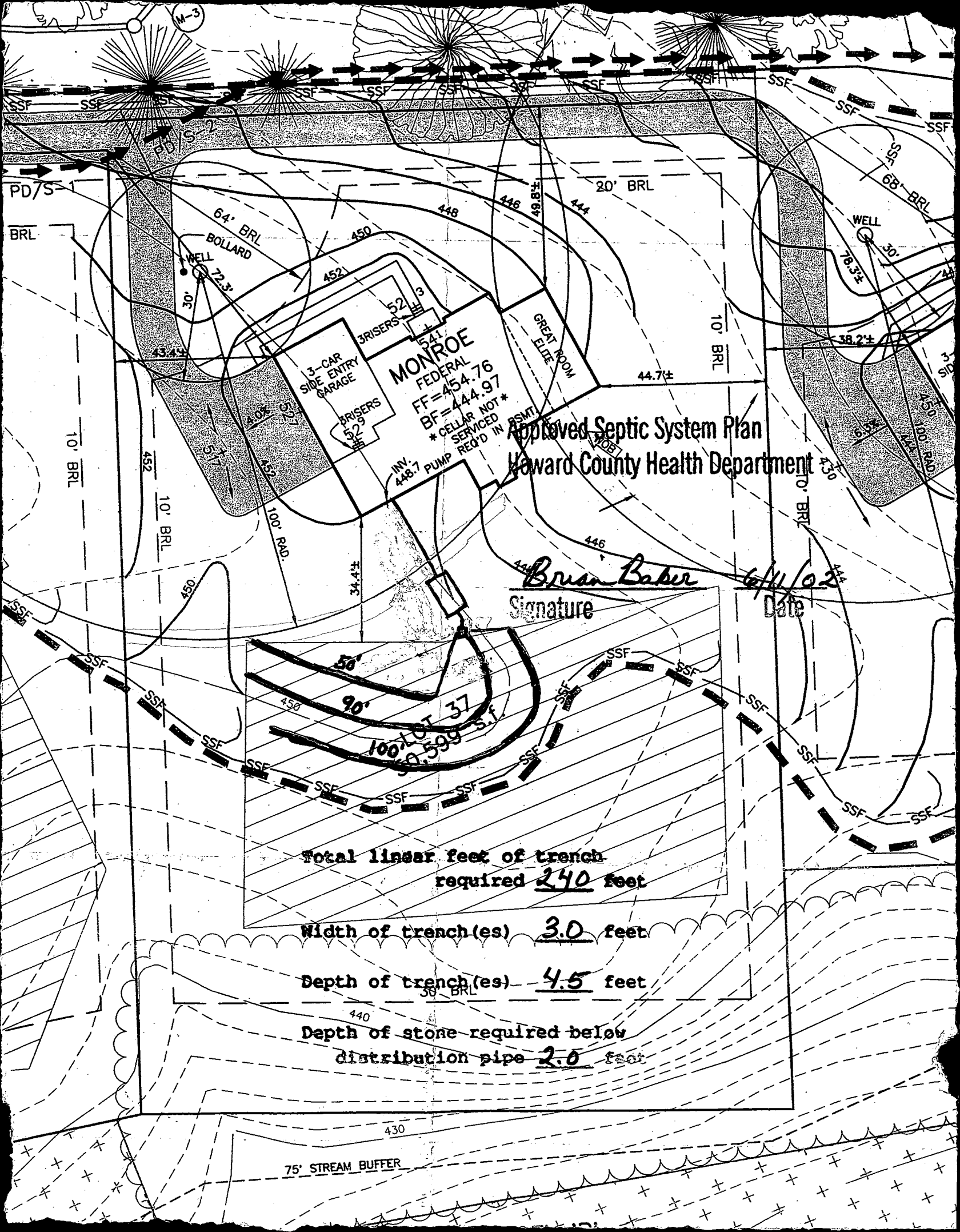

Approved Septic System Plan  
 Howard County Health Department

*Brian Baker* 6/11/02  
 Signature Date

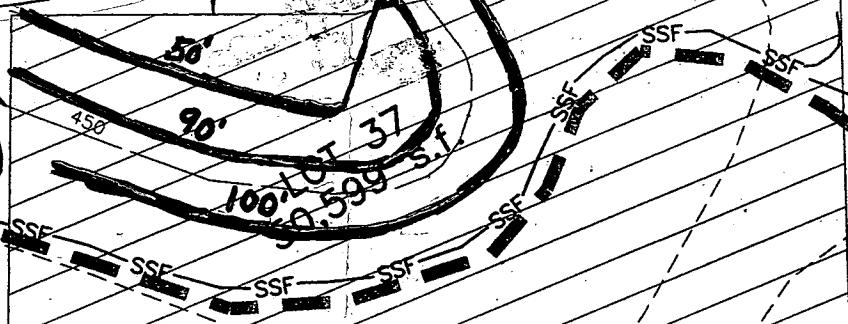

Total linear feet of trench  
 required 240 feet

Width of trench(es) 3.0 feet

Depth of trench(es) 4.5 feet

Depth of stone required below  
 distribution pipe 2.0 feet

75' STREAM BUFFER

C1 **14443** SEQUENCE NO. (MDE USE ONLY)  
 (THIS NUMBER IS TO BE PUNCHED IN COLS. 3-6 ON ALL CARDS)

**STATE OF MARYLAND**  
**WELL COMPLETION REPORT**  
 FILL IN THIS FORM COMPLETELY  
 PLEASE TYPE

THIS REPORT MUST BE SUBMITTED WITHIN 45 DAYS AFTER WELL IS COMPLETED.  
 COUNTY NUMBER **13** **A50857-I**

ST/CO USE ONLY  
 DATE RECEIVED  
 MM DD YY  
 8 13

DATE WELL COMPLETED  
 5<sup>DD</sup> 24<sup>MM</sup> 02<sup>YY</sup>

Depth of Well  
 22 300 26  
 (TO NEAREST FOOT)

PERMIT NO. FROM "PERMIT TO DRILL WELL"  
 6/7/02  
 OK (BB)  
 28 29 30 31 32 33 34 35 36 37  
**HO-94-3356**

OWNER TOLL Brothers TOLL Brothers  
 STREET OR RFD Open Land Ct. TOWN Glenely  
 SUBDIVISION HIGH Forest Estates SECTION \_\_\_\_\_ LOT 37

**WELL LOG**  
 Not required for driven wells

STATE THE KIND OF FORMATIONS PENETRATED, THEIR COLOR, DEPTH, THICKNESS, AND IF WATER BEARING

DESCRIPTION (Use additional sheets if needed)	FEET		check if water bearing
	FROM	TO	
Brown shale	0	35	
Limestone	35	90	
Brown	90	91	✓
Limestone	91	260	
white	260	261	✓
Limestone	261	300	

**GROUTING RECORD**  
 WELL HAS BEEN GROUTED (Circle appropriate box)  
 YES  NO   
 TYPE OF GROUTING MATERIAL (Circle one)  
 CEMENT  BENTONITE CLAY   
 NO. OF BAGS 10 NO. OF POUNDS 440  
 GALLONS OF WATER 60  
 DEPTH OF GROUT SEAL (to nearest foot)  
 from 0 ft. to 34 ft.  
 (enter 0 if from surface)

**CASING RECORD**  
 casing types insert appropriate code below  
 ST STEEL  CO CONCRETE  
 PL PLASTIC  OT OTHER  
 MAIN CASING TYPE ST 06 40  
 Nominal diameter top (main) casing (nearest inch)! Total depth of main casing (nearest foot)  
 60 61 63 64 66 70

**OTHER CASING (if used)**  
 diameter inch depth (feet) from to  
 E A C H I N G

**SCREEN RECORD**  
 screen type or open hole insert appropriate code below  
 ST STEEL  BR BRASS  HO GREEN HOLE  
 PL PLASTIC  OT OTHER

NUMBER OF UNSUCCESSFUL WELLS: 0  
 WELL HYDROFRACTURED  YES  NO

CIRCLE APPROPRIATE LETTER  
 A A WELL WAS ABANDONED AND SEALED WHEN THIS WELL WAS COMPLETED  
 E ELECTRIC LOG OBTAINED  
 P TEST WELL CONVERTED TO PRODUCTION WELL

I HEREBY CERTIFY THAT THIS WELL HAS BEEN CONSTRUCTED IN ACCORDANCE WITH COMAR 26.04.04 "WELL CONSTRUCTION" AND IN CONFORMANCE WITH ALL CONDITIONS STATED IN THE ABOVE CAPTIONED PERMIT, AND THAT THE INFORMATION PRESENTED HEREIN IS ACCURATE AND COMPLETE TO THE BEST OF MY KNOWLEDGE.

DRILLERS LIC. NO. M 5p009  
Adh Cony  
 DRILLERS SIGNATURE (MUST MATCH SIGNATURE ON APPLICATION)  
 LIC. NO. D

SITE SUPERVISOR (sign. of driller or journeyman responsible for sitework if different from permittee)

**C 2** DEPTH (nearest ft.)  
 1 HO 40 300  
 2  
 3  
 4  
 5  
 6  
 7  
 8  
 9  
 10  
 11  
 12  
 13  
 14  
 15  
 16  
 17  
 18  
 19  
 20  
 21  
 22  
 23  
 24  
 25  
 26  
 27  
 28  
 29  
 30  
 31  
 32  
 33  
 34  
 35  
 36  
 37  
 38  
 39  
 40  
 41  
 42  
 43  
 44  
 45  
 46  
 47  
 48  
 49  
 50  
 51  
 52  
 53  
 54  
 55  
 56  
 57  
 58  
 59  
 60  
 61  
 62  
 63  
 64  
 65  
 66  
 67  
 68  
 69  
 70  
 71  
 72  
 73  
 74  
 75  
 76  
 77  
 78  
 79  
 80

GRAVEL PACK IF WELL DRILLED WAS FLOWING WELL INSERT F IN BOX 68

MDE USE ONLY (NOT TO BE FILLED IN BY DRILLER)  
 T (E.R.O.S.) W Q  
 TELESCOPE CASING LOG INDICATOR OTHER DATA

**C 3** **PUMPING TEST**  
 1 2  
 HOURS PUMPED (nearest hour) 03  
 PUMPING RATE (gal. per min.) 10  
 METHOD USED TO MEASURE PUMPING RATE 1966  
 WATER LEVEL (distance from land surface)  
 BEFORE PUMPING 32 ft.  
 WHEN PUMPING 112 ft.  
 TYPE OF PUMP USED (for test)  
 A air  P piston  T turbine  
 C centrifugal  R rotary  O other (describe below)  
 J jet  S submersible

**PUMP INSTALLED**  
 DRILLER INSTALLED PUMP (CIRCLE) (YES OR NO) YES  NO   
 IF DRILLER INSTALLS PUMP, THIS SECTION MUST BE COMPLETED FOR ALL WELLS.  
 TYPE OF PUMP INSTALLED PLACE (A,C,J,P,R,S,T,O) IN BOX 29  
 CAPACITY: GALLONS PER MINUTE (to nearest gallon) 31 35  
 PUMP HORSE POWER 37 41  
 PUMP COLUMN LENGTH (nearest ft.) 43 47  
 CASING HEIGHT (circle appropriate box and enter casing height)  
 + above } LAND SURFACE  
 - below } 01 (nearest foot)

**LOCATION OF WELL ON LOT**  
 SHOW PERMANENT STRUCTURE SUCH AS BUILDING, SEPTIC TANKS, AND /OR LANDMARKS AND INDICATE NOT LESS THAN TWO DISTANCES (MEASUREMENTS TO WELL)

*No Survey stakes*

B 1	9763	SEQUENCE NO. (MDE USE ONLY)	STATE OF MARYLAND PERMIT TO DRILL WELL	STATE PERMIT NUMBER <b>HO-94-3356</b>
			Please print or type <b>W5165411</b>	fill in this form completely

**OWNER INFORMATION**

Date Received (APA) 02/28/02

8 MM DD YY 13

15 Last Name Toll Owner First Name Brother 34

36 14203 Howard RD Street or RFD 55

57 Dayton Md 21036 Town 70 State 72 Zip 76

**LOCATION OF WELL**

B 3

8 COUNTY Howard 21

23 SUBDIVISION High Forest Estates 42

SECTION 44 46 LOT 37 50

52 NEAREST TOWN Glencly 71

73 MILES FROM TOWN (enter 0 if in town) 4 MI 76 77 78

**DRILLER INFORMATION**

Driller's Name Allen Compton M S D 009 76 License No. 81

Firm Name Fogles Well Drilling

Address 580 Obrecht RD

Signature Allen Compton Date 2-27-02

**DIRECTION OF WELL FROM TOWN (CIRCLE BOX)**

B 4

11 NEAR WHAT ROAD Open Land CT. 30

ON WHICH SIDE OF ROAD (CIRCLE APPROPRIATE BOX)

NORTH  N  32 EAST  E  WEST  W  SOUTH  S

34 395 37 DISTANCE FROM ROAD FT 38 39

ENTER FT OR MI

TAX MAP: 27 BLK: 11 PARCEL 147

**WELL INFORMATION**

1 2

APPROX. PUMPING RATE (GAL. PER MIN.) 5 8 12

AVERAGE DAILY QUANTITY NEEDED (GAL. PER DAY) 500 14 20

**USE FOR WATER (CIRCLE APPROPRIATE BOX)**

D DOMESTIC POTABLE SUPPLY & RESIDENTIAL IRRIGATION

F FARMING (LIVESTOCK WATERING & AGRICULTURAL IRRIGATION)

22  I INDUSTRIAL, COMMERCIAL, DEWATERING

P PUBLIC WATER SUPPLY WELL

T TEST, OBSERVATION, MONITORING

G GEO-THERMAL

**NOT TO BE FILLED IN BY DRILLER HEALTH DEPARTMENT APPROVAL**

Howard (13) COUNTY NAME COUNTY NO. A50857E

STATE SIGNATURE \_\_\_\_\_ INSERT S \_\_\_\_\_

DATE ISSUED 03/13/02 Karen Hoadley 03/13/03 41

43 MM DD YY 48 CO SIGNATURE EXP. DATE

NORTH GRID 511 000 EAST GRID 0795 000 50 55 57 63

APPROXIMATE DEPTH OF WELL 300 FEET 24 28

APPROXIMATE DIAMETER OF WELL 6 INCH NEAREST

SHOW MAJOR FEATURES OF BOX & LOCATE WELL WITH AN X 5/24/02

SOURCES OF DRILLING WATER

1. No Insp.

2. BB

3. (scribble)

WRITE THE BOX NUMBER FROM THE MAP HERE

E 795

N 511

700 000

**METHOD OF DRILLING (circle one)**

BORED (or Augered) AIR-ROTary JETTED ROTARY (Hydraulic Rotary) Jetted & DRIVEN

30 AIR-ROTary AIR-PERCussion ROTARY (Hydraulic Rotary)

37 GABLE REVERSE-ROTary DRIVE-POINT

other \_\_\_\_\_

**REPLACEMENT OR DEEPEMED WELLS (CIRCLE APPROPRIATE BOX)**

N THIS WELL WILL NOT REPLACE AN EXISTING WELL

Y THIS WELL WILL REPLACE A WELL THAT WILL BE ABANDONED AND SEALED

39  S THIS WELL WILL REPLACE A WELL THAT WILL BE USED AS A STANDBY-CONTACT LOCAL APPROVING AUTHORITY FOR POLICY ON STANDBY WELLS

D THIS WELL WILL DEEPEM AN EXISTING WELL

PERMIT NUMBER OF WELL TO BE REPLACED OR DEEPEMED (IF AVAILABLE) 41 \_\_\_\_\_ 52

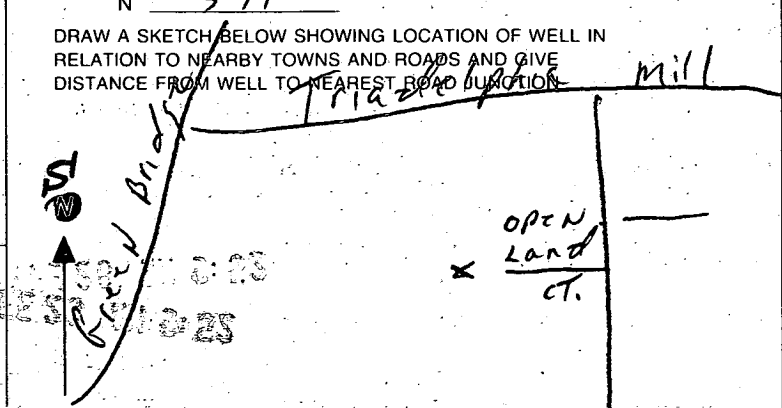

**Not to be filled in by driller (MDE OR COUNTY USE ONLY)**

APPROP. PERMIT NUMBER \_\_\_\_\_ G \_\_\_\_\_

PERMIT No. HO-94-3356 70 71 72 73 74 75 76 77 78 79



EXISTING STOCKPILE AREA  
F-98-167

24' PRIVATE USE IN COMMON  
INGRESS AND EGRESS ESSENTIAL  
ACROSS LOTS 37-38 FOR  
BENEFIT OF LOTS 37-38

EXIST. POTS-2  
INSTALLED UNDER F-98-167  
TO BE REMOVED



BOX A  
LOT 38  
50,000 s.f.  
F-98-167  
B-154-167  
153.2

LOT 37  
50,599 s.f.  
F-98-167  
B-154-167

15220 OPEN LAND CT.

3/13/02  
Well STAKED  
BY LICENSED ENGINEER.  
NO INSP. (K6)

USED  
TION

FOOT

# APPLICATION

PERCOLATION TESTING

A 57577

P \_\_\_\_\_

HOWARD COUNTY HEALTH DEPARTMENT  
BUREAU OF ENVIRONMENTAL HEALTH  
3525-H ELLICOTT MILLS DRIVE/ELLICOTT CITY, MARYLAND 21043  
TELEPHONE: 313-2640

DISTRICT \_\_\_\_\_

DATE \_\_\_\_\_

TO: THE COUNTY HEALTH OFFICER  
ELLICOTT CITY, MARYLAND

I HEREBY APPLY FOR THE NECESSARY TEST PRIOR TO APPLICATION FOR PERMIT TO CONSTRUCT (OR RECONSTRUCT) A SEWAGE DISPOSAL SYSTEM.

PROPERTY OWNER C.M.C. CONSTRUCTION, INC.

ADDRESS \_\_\_\_\_ PHONE \_\_\_\_\_

AGENT OR PROSPECTIVE BUYER CHARLES A. SHARP

ADDRESS 3779 SHARP ROAD PHONE 410-489-4630

PROPERTY LOCATION:

'B DIVISION C.M.C. CONSTRUCTION PROPERTY LOT NO. 61

ROAD AND DESCRIPTION HOWARD ROAD 3,000'± FROM INTERSECTION  
TRIDELPHIA ROAD (SOUTH)

TAX MAP 27 PARCEL # 19

SIZE OF LOT 40,000 - 50,000 SQ. FT. TYPE BLDG. SINGLE FAMILY DWELLING  
(SINGLE FAMILY DWELLING OR COMMERCIAL)

THE SYSTEM INSTALLED UNDER THIS APPLICATION IS ACCEPTABLE ONLY UNTIL PUBLIC FACILITIES BECOME AVAILABLE. I FULLY UNDERSTAND THE FEE CONNECTED WITH THE FILING OF THIS PERC TEST APPLICATION IS NON-REFUNDABLE UNDER ANY CIRCUMSTANCES. I ALSO AGREE TO COMPLY WITH ALL M.O.S.H.A. REQUIREMENTS IN TESTING THIS LOT. Charles A Sharp  
(SIGNATURE OF APPLICANT)

APPROVED BY \_\_\_\_\_ FOR \_\_\_\_\_ DATE \_\_\_\_\_

DISAPPROVED BY \_\_\_\_\_ FOR \_\_\_\_\_ DATE \_\_\_\_\_

HOLD PENDING FURTHER TESTS \_\_\_\_\_

REASONS FOR REJECTION OR HOLDING \_\_\_\_\_

PERCOLATION TEST PLAT/PRELIMINARY PLAT - TITLE OR I.D. # \_\_\_\_\_ DATE \_\_\_\_\_

SITE DEVELOPMENT PLAN/FINAL PLAT - TITLE OR I.D. # \_\_\_\_\_ DATE \_\_\_\_\_

# THIS IS NOT A PERMIT

SOIL PROFILE

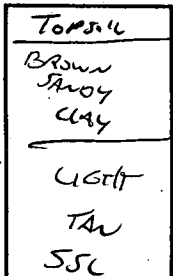
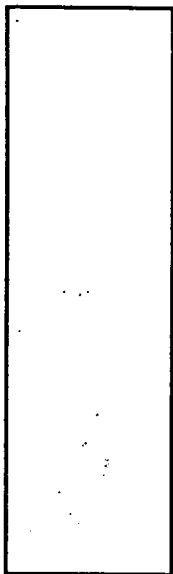

DECAYED PARENTERAL ORANGE MOTTLES

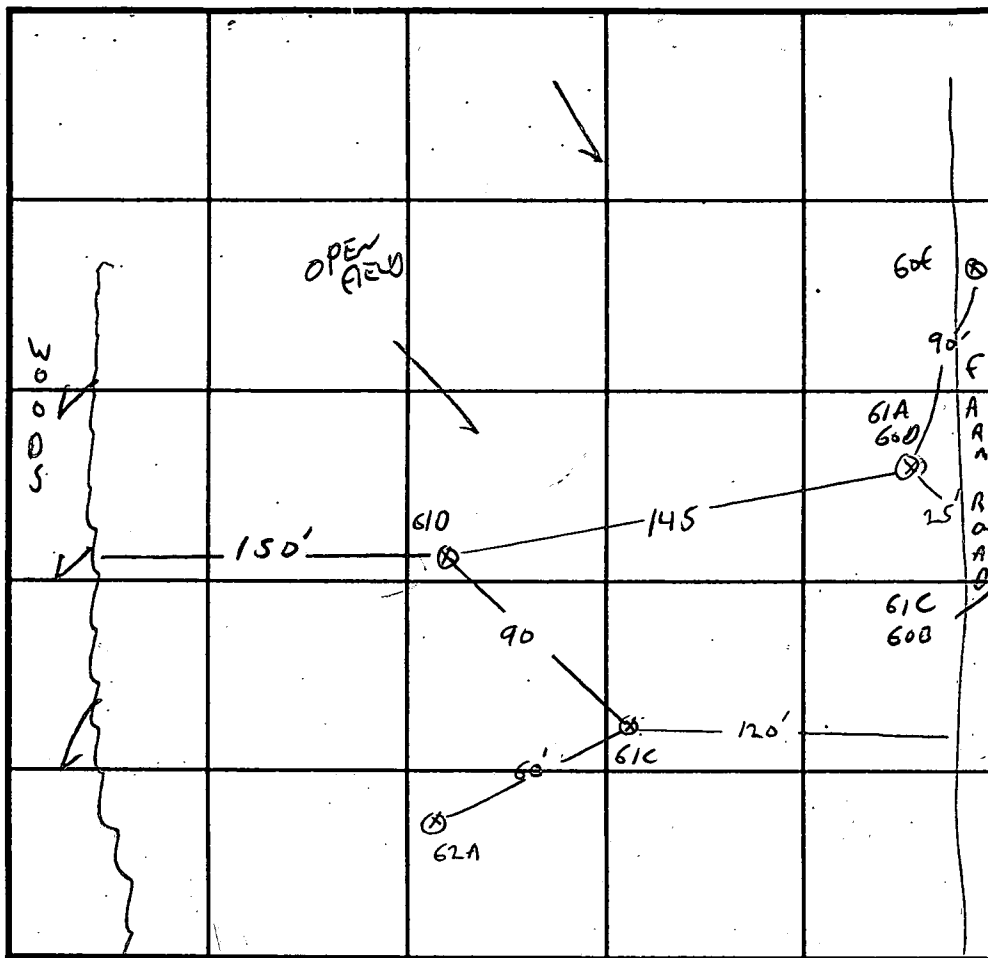

INDICATE NORTH - NAME ADJOINING ROADWAY AS BASE LINE.

SOIL PROFILE :

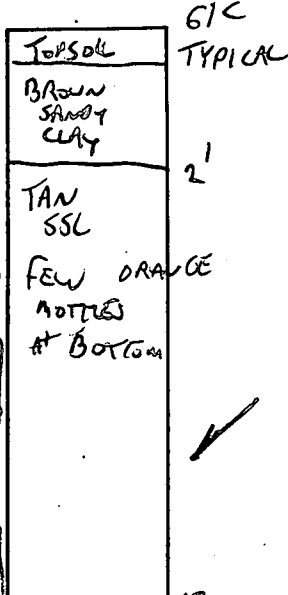

13 FIELD  
DRAINAGE SWALE w/ TREES

DATE	TEST NO.	DEPTH	PRE-WET		TEST - 1" DROP		TIME
			START	STOP	START	STOP	
11/19/96	61C	5.5 / 13V	10:23	11:24	11:24	11:26	2AW
		8V ok					
	61D	2 / 11.5	11:28	11:29	11:29	11:31	2AW
		8V ok					
	61A 60D	2 / 11.5	11:33	11:35	11:35	11:37	2AW
		6	11:33	11:34	11:34	11:36	2AW
	X 60C 61B	3 / 11.5V	11:35	11:36	11:36	11:38	2AW
		8V					
	60E	11.5V					

48  
3  
144

REMARKS LOT 61, 60C COMMON MOTTLES - WET SEASON LOW EDGE  
 TYPE OF SOIL MAY VARY FROM PLAN  
 TESTED BY G. SAUSAGE ALSO PRESENT C. SHARP  
 TRENCH DESIGN DATA: AVERAGE PERCOLATION TIME \_\_\_\_\_ TRENCH WIDTH \_\_\_\_\_  
 INLET DEPTH \_\_\_\_\_ MAXIMUM BOTTOM DEPTH \_\_\_\_\_ SQ. FT./BEDROOM \_\_\_\_\_

X

# APPLICATION

PERCOLATION TESTING

A 57577

P \_\_\_\_\_

HOWARD COUNTY HEALTH DEPARTMENT  
BUREAU OF ENVIRONMENTAL HEALTH  
3525-H ELLICOTT MILLS DRIVE/ELLICOTT CITY, MARYLAND 21043  
TELEPHONE: 313-2640

DISTRICT \_\_\_\_\_

DATE \_\_\_\_\_

TO: THE COUNTY HEALTH OFFICER  
ELLICOTT CITY, MARYLAND

I HEREBY APPLY FOR THE NECESSARY TEST PRIOR TO APPLICATION FOR PERMIT TO CONSTRUCT (OR RECONSTRUCT) A SEWAGE DISPOSAL SYSTEM.

PROPERTY OWNER C.M.C. CONSTRUCTION, INC.

ADDRESS \_\_\_\_\_ PHONE \_\_\_\_\_

AGENT OR PROSPECTIVE BUYER CHARLES A. SHARP

ADDRESS 3779 SHARP ROAD PHONE 410-989-4630

PROPERTY LOCATION:

1/4 DIVISION C.M.C. CONSTRUCTION PROPERTY LOT NO. ~~NA~~ 59

ROAD AND DESCRIPTION HOWARD ROAD 3,000'± FROM INTERSECTION  
TRIDELPHIA ROAD (SOUTH)

TAX MAP 27 PARCEL # 19

SIZE OF LOT 40,000 - 50,000 SQ. FT. TYPE BLDG. SINGLE FAMILY DWELLING  
(SINGLE FAMILY DWELLING OR COMMERCIAL)

THE SYSTEM INSTALLED UNDER THIS APPLICATION IS ACCEPTABLE ONLY UNTIL PUBLIC FACILITIES BECOME AVAILABLE. I FULLY UNDERSTAND THE FEE CONNECTED WITH THE FILING OF THIS PERC TEST APPLICATION IS NON-REFUNDABLE UNDER ANY CIRCUMSTANCES. I ALSO AGREE TO COMPLY WITH ALL M.O.S.H.A. REQUIREMENTS IN TESTING THIS LOT. Charles A Sharp  
(SIGNATURE OF APPLICANT)

APPROVED BY \_\_\_\_\_ FOR \_\_\_\_\_ DATE \_\_\_\_\_

DISAPPROVED BY \_\_\_\_\_ FOR \_\_\_\_\_ DATE \_\_\_\_\_

HOLD PENDING FURTHER TESTS \_\_\_\_\_

REASONS FOR REJECTION OR HOLDING \_\_\_\_\_

PERCOLATION TEST PLAT/PRELIMINARY PLAT - TITLE OR I.D. # \_\_\_\_\_ DATE \_\_\_\_\_

SITE DEVELOPMENT PLAN/FINAL PLAT - TITLE OR I.D. # \_\_\_\_\_ DATE \_\_\_\_\_

# THIS IS NOT A PERMIT

A5757

COUNTY #

↑ N ↑ TO STREAM

SOIL PROFILE 596

0'

Brown  
Sandy  
Loam

Grey  
SAND  
SILT

30%  
HARD  
PARENT  
MATERIAL

SOIL PROFILE TYPICAL

0'

TOPSOIL

BROWN  
SSL

LIGHT  
GREY TAN  
FINE  
SSC

12'

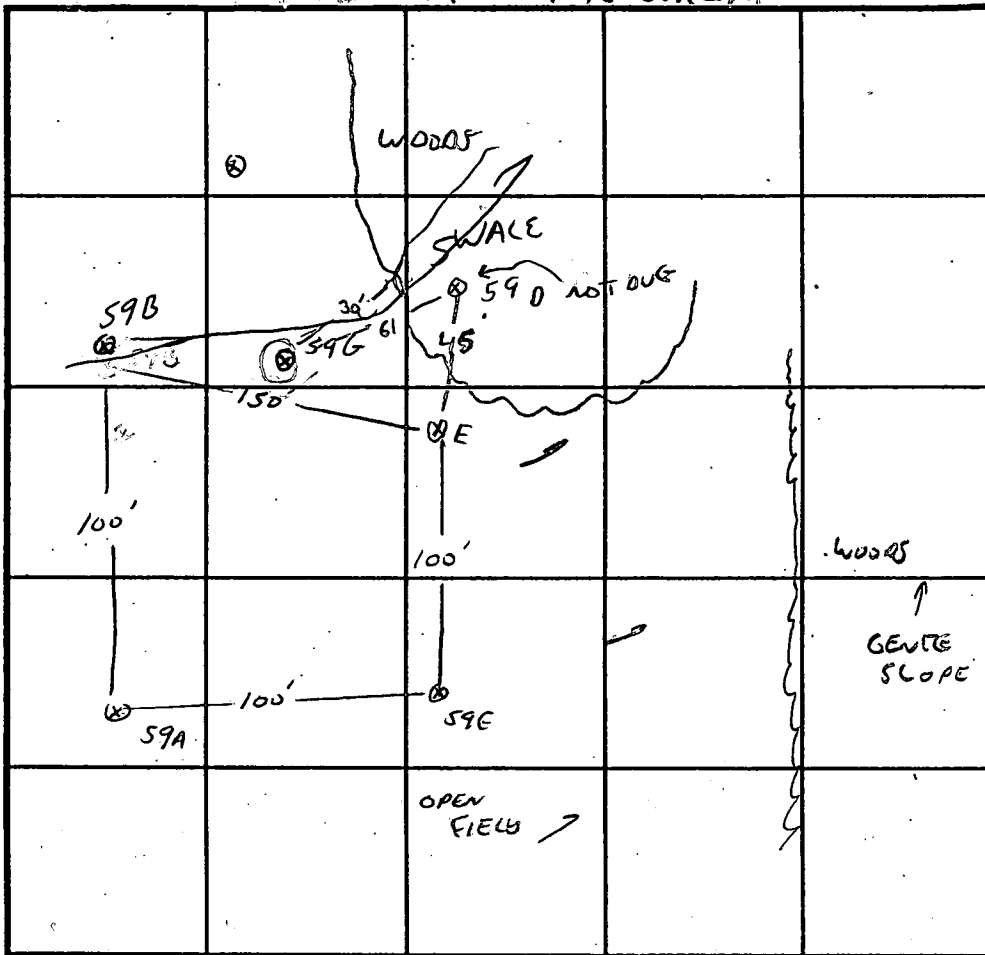

596

TOPSOIL

BROWN  
CLAY  
LOAM

4

DARK  
BROWN  
VICIOUS  
SSC

COMMON  
ORANGE  
MOTTLES  
FEW BLACK  
STREAKS

11

INDICATE NORTH - NAME ADJOINING ROADWAY AS BASE LINE.

5/1/97 596 13' 6" ok

DATE	TEST NO.	DEPTH	PRE-WET		TEST - 1" DROP		TIME
			START	STOP	START	STOP	
11-19-96	59E	3 1/2 / 12	3:14	3:15	3:15	3:17	2min
		7 ✓ ok					
	59E	2.5 / 12	3:19	3:20	3:20	3:22	2min
	59A	6.5	3:20	3:24	3:21	3:23	2min
	59A	2 1/2 / 11.5	3:24	3:25	3:25	3:29	4min
	59	7 ✓ ok					
	59B	3 / 12 ✓	3:31	3:32	3:32	3:34	2min
		7 ✓ ok					
	59C	2 / 12 ✓	3:34	3:35	3:35	3:37	2min
		7 ✓ ok					

REMARKS LOT 59 59D NOT DUG TOO CLOSE, 59G RE DUG ON 5/1/97 LOWER OK TO 12'

TYPE OF SOIL TO SLATE 59G RE DUG ON 5/1/97 OK

TESTED BY G. SAVAGE ALSO PRESENT R. DEMIT, C. SHARD

TRENCH DESIGN DATA: AVERAGE PERCOLATION TIME TRENCH WIDTH

INLET DEPTH MAXIMUM BOTTOM DEPTH SQ. FT/BEDROOM

X

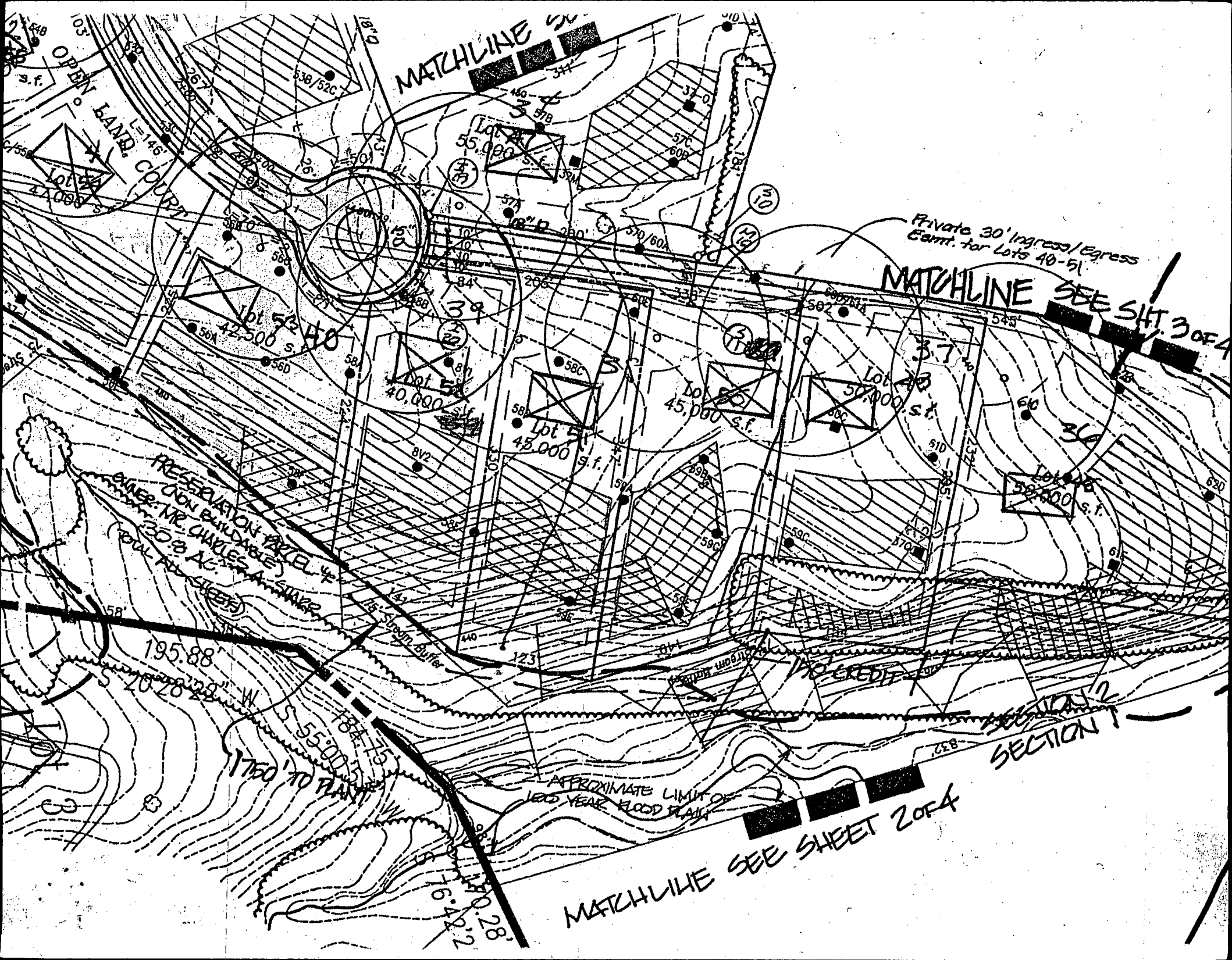

MATCHLINE SEE SHEET 2 OF 4

Private 30' Ingress/Egress Easmt. for Lots 40-51  
MATCHLINE SEE SHEET 3 OF 4

PRESERVATION PARCEL  
OWNER: MR. CHARLES W. SINKER  
3008 AG  
TOTAL AC. 4.00

APPROXIMATE LIMIT OF 100 YEAR FLOOD PLAIN

MATCHLINE SEE SHEET 2 OF 4

SECTION 1  
SECTION 2

181.0  
103  
OPEN BAND COURT  
Lot 44  
24,000 s.f.  
146  
267  
538/520  
578  
57C  
608  
57A  
57B  
57D  
200  
570/600  
102  
104  
106  
108  
110  
112  
114  
116  
118  
120  
122  
124  
126  
128  
130  
132  
134  
136  
138  
140  
142  
144  
146  
148  
150  
152  
154  
156  
158  
160  
162  
164  
166  
168  
170  
172  
174  
176  
178  
180  
182  
184  
186  
188  
190  
192  
194  
196  
198  
200  
202  
204  
206  
208  
210  
212  
214  
216  
218  
220  
222  
224  
226  
228  
230  
232  
234  
236  
238  
240  
242  
244  
246  
248  
250  
252  
254  
256  
258  
260  
262  
264  
266  
268  
270  
272  
274  
276  
278  
280  
282  
284  
286  
288  
290  
292  
294  
296  
298  
300  
302  
304  
306  
308  
310  
312  
314  
316  
318  
320  
322  
324  
326  
328  
330  
332  
334  
336  
338  
340  
342  
344  
346  
348  
350  
352  
354  
356  
358  
360  
362  
364  
366  
368  
370  
372  
374  
376  
378  
380  
382  
384  
386  
388  
390  
392  
394  
396  
398  
400  
402  
404  
406  
408  
410  
412  
414  
416  
418  
420  
422  
424  
426  
428  
430  
432  
434  
436  
438  
440  
442  
444  
446  
448  
450  
452  
454  
456  
458  
460  
462  
464  
466  
468  
470  
472  
474  
476  
478  
480  
482  
484  
486  
488  
490  
492  
494  
496  
498  
500  
502  
504  
506  
508  
510  
512  
514  
516  
518  
520  
522  
524  
526  
528  
530  
532  
534  
536  
538  
540  
542  
544  
546  
548  
550  
552  
554  
556  
558  
560  
562  
564  
566  
568  
570  
572  
574  
576  
578  
580  
582  
584  
586  
588  
590  
592  
594  
596  
598  
600  
602  
604  
606  
608  
610  
612  
614  
616  
618  
620  
622  
624  
626  
628  
630  
632  
634  
636  
638  
640  
642  
644  
646  
648  
650  
652  
654  
656  
658  
660  
662  
664  
666  
668  
670  
672  
674  
676  
678  
680  
682  
684  
686  
688  
690  
692  
694  
696  
698  
700  
702  
704  
706  
708  
710  
712  
714  
716  
718  
720  
722  
724  
726  
728  
730  
732  
734  
736  
738  
740  
742  
744  
746  
748  
750  
752  
754  
756  
758  
760  
762  
764  
766  
768  
770  
772  
774  
776  
778  
780  
782  
784  
786  
788  
790  
792  
794  
796  
798  
800  
802  
804  
806  
808  
810  
812  
814  
816  
818  
820  
822  
824  
826  
828  
830  
832  
834  
836  
838  
840  
842  
844  
846  
848  
850  
852  
854  
856  
858  
860  
862  
864  
866  
868  
870  
872  
874  
876  
878  
880  
882  
884  
886  
888  
890  
892  
894  
896  
898  
900  
902  
904  
906  
908  
910  
912  
914  
916  
918  
920  
922  
924  
926  
928  
930  
932  
934  
936  
938  
940  
942  
944  
946  
948  
950  
952  
954  
956  
958  
960  
962  
964  
966  
968  
970  
972  
974  
976  
978  
980  
982  
984  
986  
988  
990  
992  
994  
996  
998  
1000

195.88'

1750' TO PLAIN

16.422  
140.28  
16.422

832