

LAYOUT 12/27/07 INSP 4 _____
INSP 2 1/22/08 INSP 5 _____
INSP 3 1/22/08 INSP 6 _____

ISSUE DATE: 11/29/07

APPROVAL DATE: 1/22/08

PERMIT

TAX ID #04-372417

P 527924

A 518964

ON-SITE SEWAGE DISPOSAL SYSTEM HOWARD COUNTY HEALTH DEPARTMENT BUREAU OF ENVIRONMENTAL HEALTH

Fogles Septic Clean, Inc IS PERMITTED TO INSTALL ALTER

ADDRESS: 580 Obrecht Road PHONE NUMBER: 410-795-5670

SUBDIVISION: Edgewood Farm LOT NUMBER: 16

ADDRESS: 14629 Cory's Court PROPERTY OWNER: Toll MD V LP

SEPTIC TANK CAPACITY (GALLONS): 2000 OUTLET BAFFLE FILTER REQUIRED

PUMP CHAMBER CAPACITY (GALLONS): _____ COMPARTMENTED TANK REQUIRED

NUMBER OF BEDROOMS: 4

SQUARE FEET PER BEDROOM: _____

LINEAR FEET OF TRENCH REQUIRED: 213.75

TRENCHES:	Trench to be 2.0 feet wide. Inlet 3.0 feet below original grade. Bottom maximum depth 8.0 feet below original grade. Effective area begins at 6.0 feet below original grade. 5.0 feet of stone below distribution pipe.
LOCATION:	
NOTES:	Install system per plan unless other directed by HCHD. Layout inspection required prior to installation.

PLANS APPROVED: Heidi Scott & Sara Fegel DATE: 8/20/07

- NOTE: PERMIT VOID AFTER 2 YEARS
- NOTE: CONTRACTOR RESPONSIBLE FOR SCHEDULING A PRE-CONSTRUCTION INSPECTION FOR ALL INSTALLATIONS
- NOTE: WATERTIGHT SEPTIC TANKS REQUIRED
- NOTE: ALL PARTS OF SEPTIC SYSTEM SHALL BE 100 FEET FROM ANY WATER WELL
- NOTE: MANHOLE RISERS REQUIRED ON ALL SEPTIC TANKS AND PUMP CHAMBERS UNLESS SPECIFICALLY AUTHORIZED

NEITHER THE HOWARD COUNTY COUNCIL NOR THE HEALTH DEPARTMENT IS RESPONSIBLE FOR THE SUCCESSFUL OPERATION OF ANY SYSTEM PERMITTEE RESPONSIBLE FOR OBTAINING FINAL APPROVAL ON THIS PERMIT CALL 410-313-1771 FOR INSPECTION OF SEPTIC SYSTEM

NOT TO SCALE

See As Built
Drawing on Separate
Sheet

ROAD

TRENCH/DRAINFIELD DATA		
WIDTH	INLET	BOTTOM
2'	3.5'	8'
NUMBER OF TRENCHES		3
TOTAL LENGTH		223'
ABSORPTION AREA		446' + SW
DISTRIBUTION BOX LEVEL		Level ✓
DISTRIBUTION BOX BAFFLE		Yes
DISTRIBUTION BOX PORT		Yes

SEPTIC TANK DATA	
SEPTIC TANK 1 LEVEL	Yes
CAPACITY	2000 GAL
SEAM LOC	Top
TANK LID DEPTH	3'
BAFFLES	Yes
BAFFLE FILTER	—
MANHOLE LOC	Front/Rear
6" PORT LOC	none
WATERTIGHT TEST	—

SEPTIC TANK 2 LEVEL	
CAPACITY	— GAL
SEAM LOC	—
TANK LID DEPTH	—
BAFFLES	—
BAFFLE FILTER	—
MANHOLE LOC	—
6" PORT LOC	—
WATERTIGHT TEST	—

PRE-CONSTRUCTION 12/27/07 set tank 20' from dwelling.

set D box @ top middle part of SDA, run 3 & 73'

INSTALLATION trenches on contour towards left lot line. (KW)

1/22/08 Everything installed except for top trench.

Trenches look good. Digging top trench now. 8' bottoms.

Need map of top trench before backfill. OK to

backfill everything else. D box will need to be leveled. (KW)

1/22/08 (p.m.) Top trench finished. D box leveled. OK to

backfill. (KW)

FINAL INSPECTOR K. Way DATE OF APPROVAL 1/22/08

ROAD

Prop. Drive

16

NOT TO SCALE

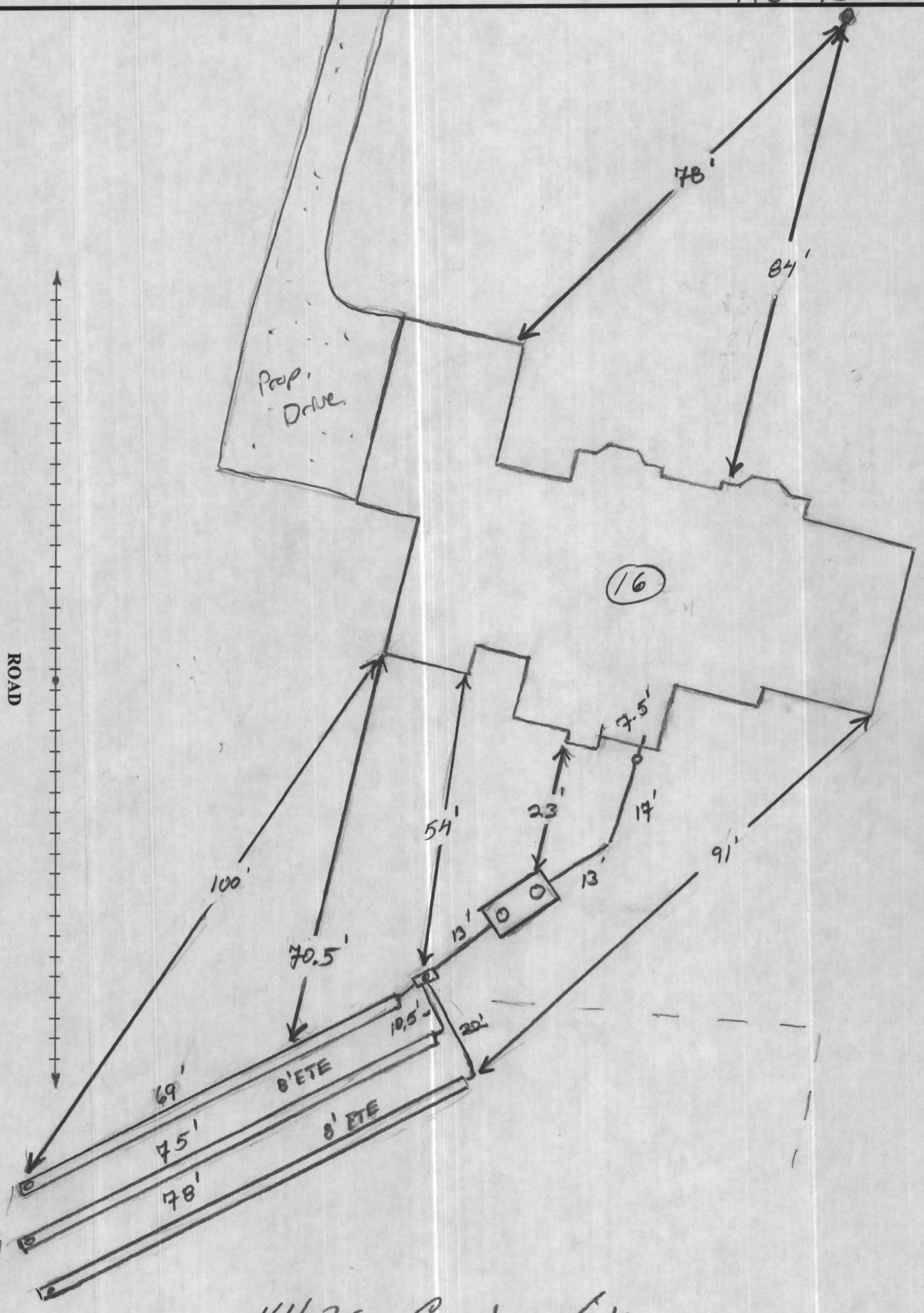

14629 Cory's Ct

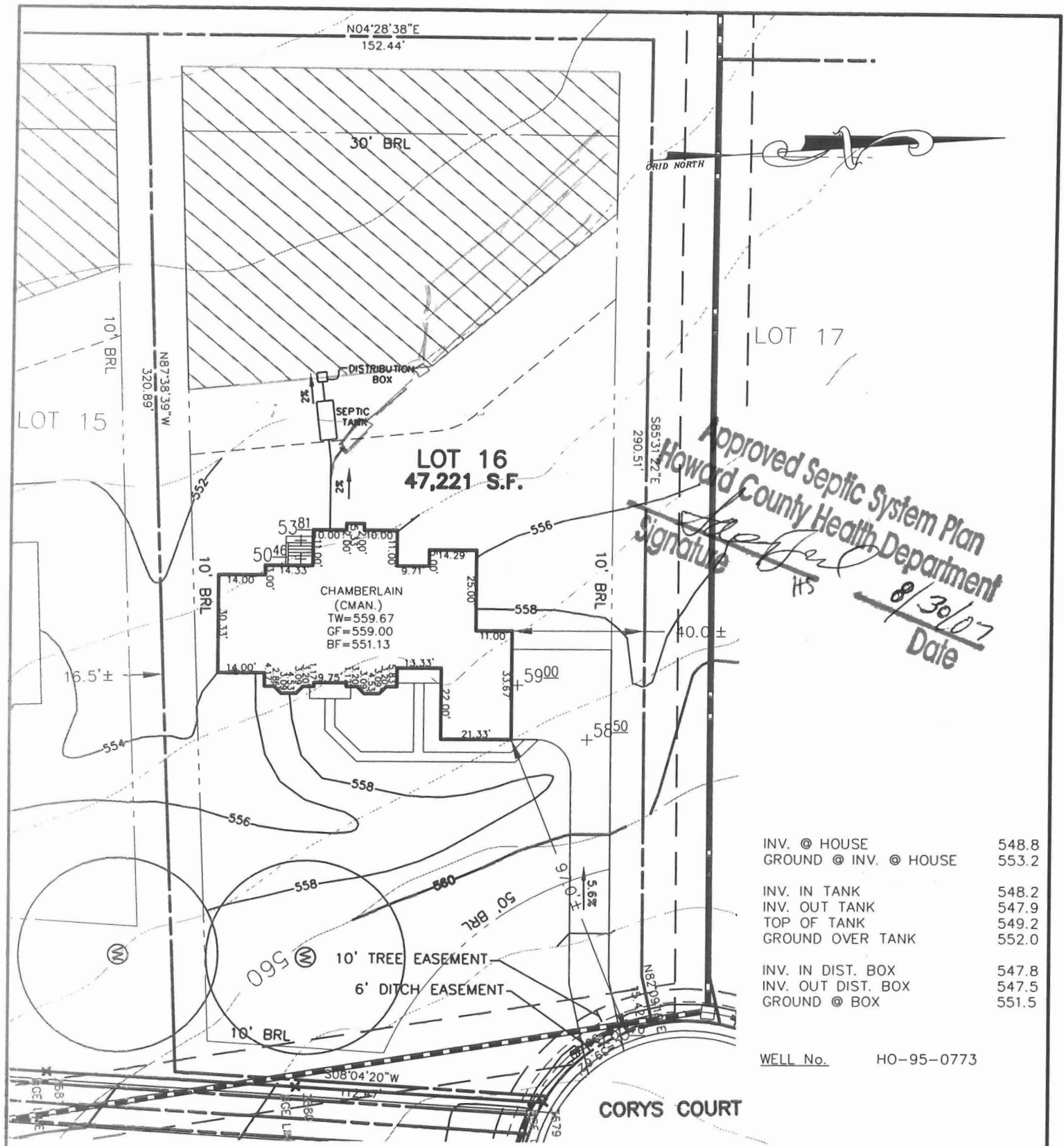

Approved Septic System Plan
 Howard County Health Department
 Signature: *[Signature]*
 Date: 8/30/07

INV. @ HOUSE	548.8
GROUND @ INV. @ HOUSE	553.2
INV. IN TANK	548.2
INV. OUT TANK	547.9
TOP OF TANK	549.2
GROUND OVER TANK	552.0
INV. IN DIST. BOX	547.8
INV. OUT DIST. BOX	547.5
GROUND @ BOX	551.5

WELL No. HO-95-0773

BUILDING SETBACKS (B.R.L.'s) SHOWN HEREON PER SITE DEVELOPEMENT PLAN SETBACK DISTANCES SHOWN HEREON AS "±" HAVE AN ACCURACY OF ±0.1' FOOT.

THE EXISTING WELL(S) SHOWN ON THIS PLAN (IDENTIFIED WITH THE ATTACHED WELL TAG NUMBER HO-95-0773) HAS BEEN FIELD LOCATED BY ESE CONSULTANTS, INC. - PROFESSIONAL LAND SURVEYOR(S), AND IS ACCURATELY SHOWN.

TYPE: CHAMBERLAIN (COUNTRY MANOR)-
 DAYLIGHT BASEMENT
 ADD'L 1' TO HEIGHT OF BASEMENT
 EXPANDED FAMILY ROOM
 GREAT ROOM ELITE ADDITION
 COUNTRY KITCHEN PACKAGE
 PALLADIAN KITCHEN

- OPTION No. 018
- OPTION No. 070
- OPTION No. 023
- OPTION No. 032
- OPTION No. 103
- OPTION No. 532

ADDRESS: ??? CORYS COURT
 GLENELG, MD 21737

PLOT PLAN
 LOT #16
EDGEWOOD FARM
 LIBER 4174, FOLIO 0436
 PLAT No. 19266, et seq
 FOURTH ELECTION DISTRICT
 HOWARD COUNTY, MARYLAND



ESE Consultants Inc.
 7164 Columbia Gateway Dr.
 Suite 203
 Columbia, MD 21046
 TEL: 410-872-9105
 FAX: 410-872-4870

DATE: 06/21/07 SCALE: 1"=40' FILE: LOT_16
 CHK'D: GVS JOB#: 1498 DRAWN: GVS/CRC

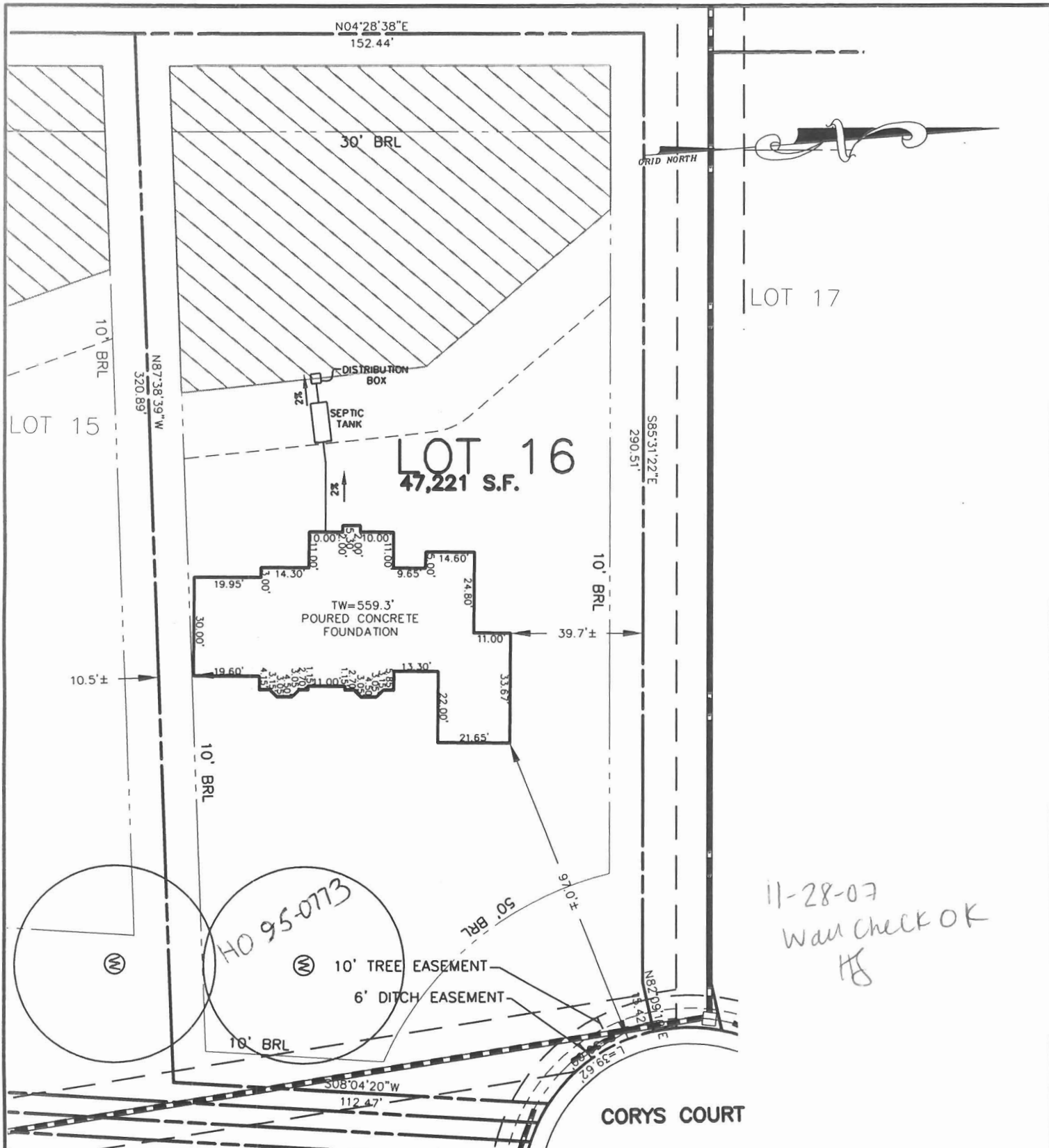

BUILDING SETBACKS (B.R.L.'s) SHOWN HEREON PER SITE DEVELOPMENT PLAN SETBACK DISTANCES SHOWN HEREON AS "±" HAVE AN ACCURACY OF ±0.1' FOOT.

CORYS COURT

ADDRESS: 14629 CORYS COURT
 GLENELG, MD 21737
 PERMIT No. BP07003240

SURVEYOR'S CERTIFICATE

I HEREBY CERTIFY THAT THE POSITION OF THE EXISTING IMPROVEMENTS SHOWN HEREON HAVE BEEN CAREFULLY ESTABLISHED BY ACCEPTED LAND SURVEYING PRACTICES AND THAT, UNLESS SHOWN, THERE ARE NO VISIBLE ENCROACHMENTS EITHER WAY ACROSS THE PROPERTY LINES. THE PLAN IS OF BENEFIT TO A CONSUMER ONLY INsofar AS IT IS REQUIRED BY A LENDER OR A TITLE INSURANCE COMPANY OR ITS AGENT IN CONNECTION WITH CONTEMPLATED TRANSFER, FINANCING, OR REFINANCING. THE PLAN IS NOT TO BE RELIED UPON FOR THE ESTABLISHMENT OR LOCATION OF FENCES, GARAGES, BUILDINGS, OR OTHER EXISTING OR FUTURE IMPROVEMENTS. THE PLAN DOES NOT PROVIDE FOR THE ACCURATE IDENTIFICATION OF PROPERTY BOUNDARY LINES, BUT SUCH IDENTIFICATION MAY NOT BE REQUIRED FOR THE TRANSFER OF TITLE OR SECURING FINANCING OR REFINANCING. THIS DRAWING WAS PREPARED W/O THE BENEFIT OF A TITLE REPORT.

SIGNATURE: MICHAEL JOE BOYCE 21328 MD. LIC NO. 10/30/07 DATE

**WALL CHECK
 LOT #16
 EDGEWOOD FARM**

LIBER 4174, FOLIO 0436
 PLAT No. 19266, et seq
 FOURTH ELECTION DISTRICT
 HOWARD COUNTY, MARYLAND



ESE Consultants Inc.
 7164 Columbia Gateway Dr.
 Suite 203
 Columbia, MD 21046
 TEL: 410-872-9105
 FAX: 410-872-4870

DATE: 10/23/07 SCALE: 1"=40' FILE: LOT_16
 CHK'D: MJB JOB#: 1498 DRAWN: CRC