

P. Lough
~~1:30, 11/18/60~~

Complete
P 03183
A 02994

PERMIT

SEWAGE DISPOSAL SYSTEM

MARYLAND STATE DEPARTMENT OF HEALTH

HOWARD COUNTY

ELLICOTT CITY

DISTRICT 2

DATE 11/10/60

1/19/61 - 9:30

3/15/61 - 2:00

INDEXED

Indeped

Virgil Lough IS PERMITTED TO INSTALL ALTER

ADDRESS Ellicott City PHONE No. 5-2324

A SEWAGE DISPOSAL SYSTEM LOCATED AT _____

Avoca Avenue - 300 ft. off Montgomery Rd.

SUBDIVISION McHenry Sub-Div ROAD _____ LOT 3

PROPERTY OWNER Virgil Lough

ADDRESS Ellicott City

SPECIFICATIONS

DRAIN FIELD _____ DEPTH _____ FEET, BOTTOM AREA _____ SQ. FT.

SEEPAGE PITS _____ ABSORBENT SIDE-WALL AREA _____ SQ. FT.

SEPTIC TANK CAPACITY 750 GALLONS

FOR GARBAGE GRINDER, INCREASE DISPOSAL AREA 22% & TANK CAPACITY 50%

OTHER one 8 ft. by 12 ft. dry well below the inlet located 27 ft. from the front property line and 50 ft. off the ~~right~~ side property line as determined when facing lot from Avoca Ave.

400 sq. ft. leaching bed

PLANS APPROVED BY James E. Hennigan DATE 9/27/60

FILL SEPTIC TANK AND DISTRIBUTION BOX WITH WATER BEFORE CALLING FOR AN INSPECTION. COVER NO WORK UNTIL INSPECTED AND APPROVED.

NEITHER THE HOWARD COUNTY COMMISSIONERS NOR THE HEALTH DEPARTMENT IS RESPONSIBLE FOR THE SUCCESSFUL OPERATION OF ANY SYSTEM.

A 02994

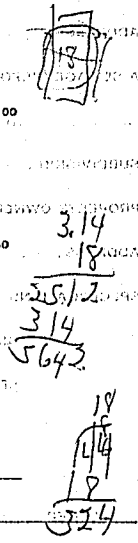
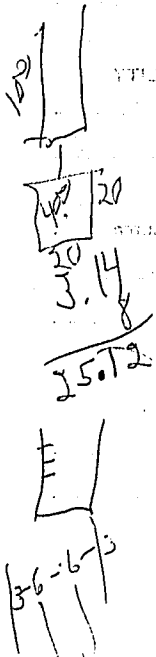
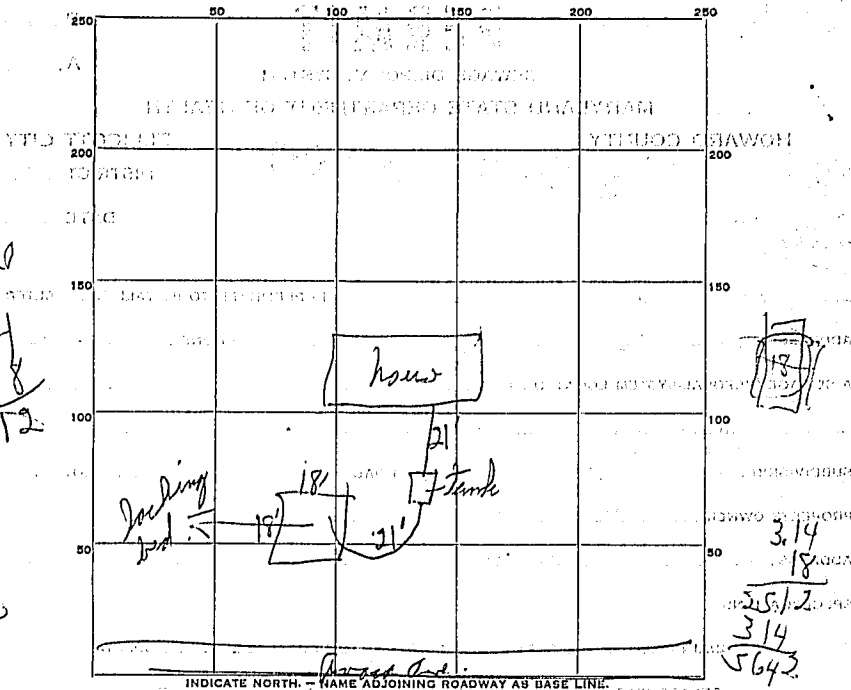

PERMIT CARD

SEPTIC TANK, LEVEL _____ CLEANOUTS _____

DISTRIBUTION BOX, LEVEL _____

TILE FIELD, DEPTH _____ FT. TRENCH WIDTH _____ FT.

GRAVEL DEPTH _____ IN. TOTAL LENGTH _____ FT.

NUMBER OF TRENCHES _____ TOTAL BOTTOM AREA _____

SEEPAGE PITS, INSIDE DIAMETER _____ FT. DEPTH BELOW INLET _____ FT.

ABSORBENT AREA 324-7 SQ. FT.

REMARKS 3/13/61 - Egan stopped by office & said Virgil dough told him to cover system. System covered without approval. @W

3/14/61 - Dough to uncover system or Egan

3/15/61 - Partially uncovered.

DATE SYSTEM APPROVED 3/15/61 INSPECTOR @W