

PERMIT

SEWAGE DISPOSAL SYSTEM

DEPARTMENT OF HEALTH AND MENTAL HYGIENE

INDEXED

P 56536

A 50689

DISTRICT 3rd

DATE 4/2/96

DATE SYSTEM APPROVED 4/16/96

INSPECTOR M. Rifkin

HOWARD COUNTY HEALTH DEPARTMENT

BUREAU OF ENVIRONMENTAL HEALTH

~~464-9933~~ 313-2640

03-280241

C.C. Cissel

IS PERMITTED TO INSTALL ALTER

ADDRESS 14079 Brighton Dam Road, Clarksville, MD 21029 PHONE 854-2006

SUBDIVISION Locust Ridge/ Belsinger Property LOT 9 ROAD 3803 Folly Quarter Road

PROPERTY OWNER J. Kenneth & Pearl B. Belsinger

BUILDING PERMIT SIGNED

AND RETURNED

5-10-95 800 153621 - MR Belsinger

SEPTIC TANK CAPACITY 1250 GALLONS

NUMBER OF BEDROOMS 4

180 SQUARE FEET PER BEDROOM

LINEAR FEET OF TRENCH REQUIRED 240

TRENCHES - Trench to be 3 feet wide. Inlet 2 feet below original grade. Bottom maximum depth 4 feet below original grade. Effective area begins at 2 feet below original grade. 2 feet of stone below distribution pipe.

LOCATION - Place distribution box 75 feet from the left lot line and 180 feet from the front lot line. Run trenches on contour in both directions.

NOTES - No trench to exceed 100 feet in length. Provide 6" - 8" diameter cleanout and cap to grade or above on septic tank. *OK MR 1/25/94*

REVISION OK MR 7/3/95

PLANS APPROVED BY C. Williams/Mark Rifkin

REVISED

DATE 1/12/94

COVER NO WORK UNTIL INSPECTED AND APPROVED

NEITHER THE HOWARD COUNTY COUNCIL NOR THE HEALTH DEPARTMENT IS RESPONSIBLE FOR THE SUCCESSFUL OPERATION OF ANY SYSTEM

NOTE: CLEANOUT REQUIRED EVERY 70 FEET OF SEWER LINE AND/OR AT 90° SWEEPS IN LINES FROM HOUSE TO DRAIN FIELDS, 90° ELBOWS NOT ACCEPTABLE.

NOTE: ALL PARTS OF SEPTIC SYSTEMS (I.E. TANK, DISTRIBUTION BOX TRENCHES) TO BE 100 FEET FROM WELL (UNLESS OTHERWISE SPECIFICALLY AUTHORIZED)

NOTE: IF DEEP TRENCH(ES) ARE USED CALL FOR INSPECTION BEFORE AND AFTER PLACING GRAVEL IN TRENCH(ES)

NOTE: NO DRY WELL SHALL EXCEED 15 FOOT IN DIAMETER NO ABSORPTION TRENCH TO EXCEED 100 FEET IN LENGTH

NOTE: ALL PIPE FROM HOUSE TO SEPTIC TANK MUST BE CAST IRON OR SCHEDULE 35/40 PVC OR ABS

PERMIT VOID AFTER TWO YEARS

NOTE: INSTALL STAND PIPE ON SEPTIC TANK AND DRY WELL STAND PIPES MUST BE 6 INCHES IN DIAMETER CAST IRON. CONCRETE OR TERRA COTTA OR PVA OR ABS ACCEPTED. IF TOP OF SEPTIC TANK IS DEEPER THAN 3 FEET. MANHOLE TO GRADE REQUIRED.

NOTE: DISTRIBUTION BOXES MUST HAVE BAFFLES

***INSTALLER IS RESPONSIBLE FOR OBTAINING FINAL APPROVAL ON THIS PERMIT**

A 50689

4/8/96
3700 c10
4/11/96
ASAP

Rock outcrop

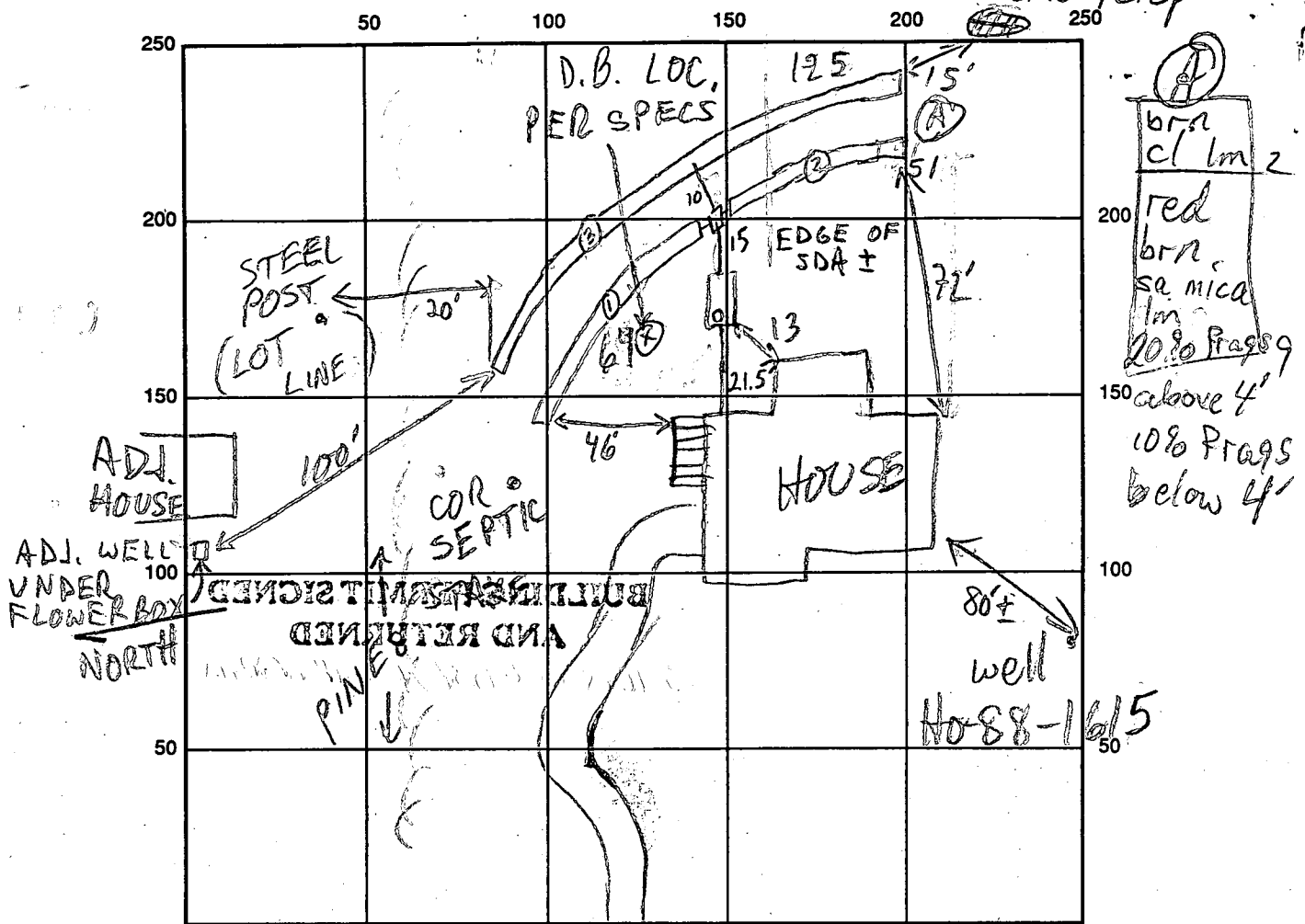

FOLLY QTR RD

INDICATE NORTH - NAME ADJOINING ROADWAY AS BASE LINE

SEPTIC TANK LEVEL 1250 GAL

CLEANOUTS S.T. - OK

DISTRIBUTION BOX LEVEL OK - BAFFLE

DRAIN FIELD/TITLE DEPTH 4 1/4 FT.

TRENCH WIDTH 3 FT.

INLET DEPTH 2 1/2 FT.

EFFECTIVE GRAVEL DEPTH 2 1/2 FT.

TOTAL LENGTH 064 @ 51 @ 125 FT.

NUMBER OF TRENCHES 2

ONE SIDEWALL/BOTTOM AREA 0192 @ 153 @ 375 SQ. FT.

DRYWALL INSIDE DIAMETER FT.

EFFECTIVE DEPTH BELOW INLET FT.

ABSORBENT AREA 720 SQ. FT.

REMARKS: 4/8/96 D.B. LOC. OFF ~30-35' (13' L/R, 20' DOWNHILL)°

AGREED TO CONSIDER INSTALLED TRENCHES W/CONF. HOLE°

ALSO NEED 25' ADDED TO NORTHERN ENDS OF BOTH TRENCHES MR

4/11/96 TRENCHES EXTENDED - OK; ONE REPAIR TRENCH LOC.

AVAIL ABOVE TRENCH @; OK TO COVER MR

4/8/96 W.P.I OK TO COVER 3 1/2 B.G. MR

DATE SYSTEM APPROVED 4/14/96

INSPECTOR M. Ripkin

APPLICATION

PERCOLATION TESTING

A 44442

P _____

HOWARD COUNTY HEALTH DEPARTMENT
BUREAU OF ENVIRONMENTAL HEALTH
P.O. BOX 476 ELLICOTT CITY, MARYLAND 21043
TELEPHONE: 461-9933

DISTRICT 3rd

DATE 6/27/89

*Preliminary
6-26-89
10AM*

Olen Ketterman

TO: THE COUNTY HEALTH OFFICER
ELLICOTT CITY, MARYLAND

I, HEREBY, APPLY FOR THE NECESSARY TEST IN ORDER TO CONSTRUCT (OR RECONSTRUCT) A SEWAGE DISPOSAL SYSTEM.

PROPERTY OWNER Belsinger Sign Works Inc. J. Kenneth & Pearl Belsinger

410-531-6782

ADDRESS 1300 Bayard Street, Baltimore, MD 21230 PHONE (301) 837-2700

Owner
PROSPECTIVE OWNER J. Kenneth Belsinger

ADDRESS 3829 Folly Quarter Road, Ellicott City, MD PHONE 988-9393

837-2700

PROPERTY LOCATION:

SUBDIVISION Charles H. O'Donnell Licust Ridge LOT NO. 5 *New Lot-9 Final*

ROAD AND DESCRIPTION Vineyard Road 3808 Folly Quarter Road

TAX MAP _____ PARCEL # _____

BLDG. PERMIT SIGNED
AND RETURNED 1/13/94
Serial # 52244-SFD-4Bum

SIZE OF LOT 2 Acres + TYPE BLDG. Single Family Dwelling
(SINGLE FAMILY DWELLING OR COMMERCIAL)

THE SYSTEM INSTALLED UNDER THIS APPLICATION IS ACCEPTABLE ONLY UNTIL PUBLIC FACILITIES BECOME AVAILABLE. I FULLY UNDERSTAND THE FEE CONNECTED WITH THE FILING OF THIS PERC TEST APPLICATION IS NON-REFUNDABLE UNDER ANY CIRCUMSTANCES. I ALSO AGREE TO COMPLY WITH ALL M.O.S.H.A. REQUIREMENTS IN TESTING THIS LOT.

Judith B. Ketterman
(SIGNATURE OF APPLICANT)

APPROVED BY _____ FOR _____ DATE _____

REJECTED BY _____ FOR _____ DATE _____

HOLD PENDING FURTHER TESTS PLAT CW Llan DATE 6/26/89

REASONS FOR REJECTION OR HOLDING LIMITED SITE CONDITIONS - BEST IF
COMBINED WITH LOT 4. PLAT REO.D.

BLDG. PERMIT SIGNED
AND RETURNED 12/1/90

THIS IS NOT A PERMIT

Serial # 35206-SFD

HD-216

Lot 5
44442

⑦

SOIL PROFILE

6" topsoil
dk org.
brn
clay
loam
3'
dk brn
org.
sand
loam
269p
rock
9' frags
nomica

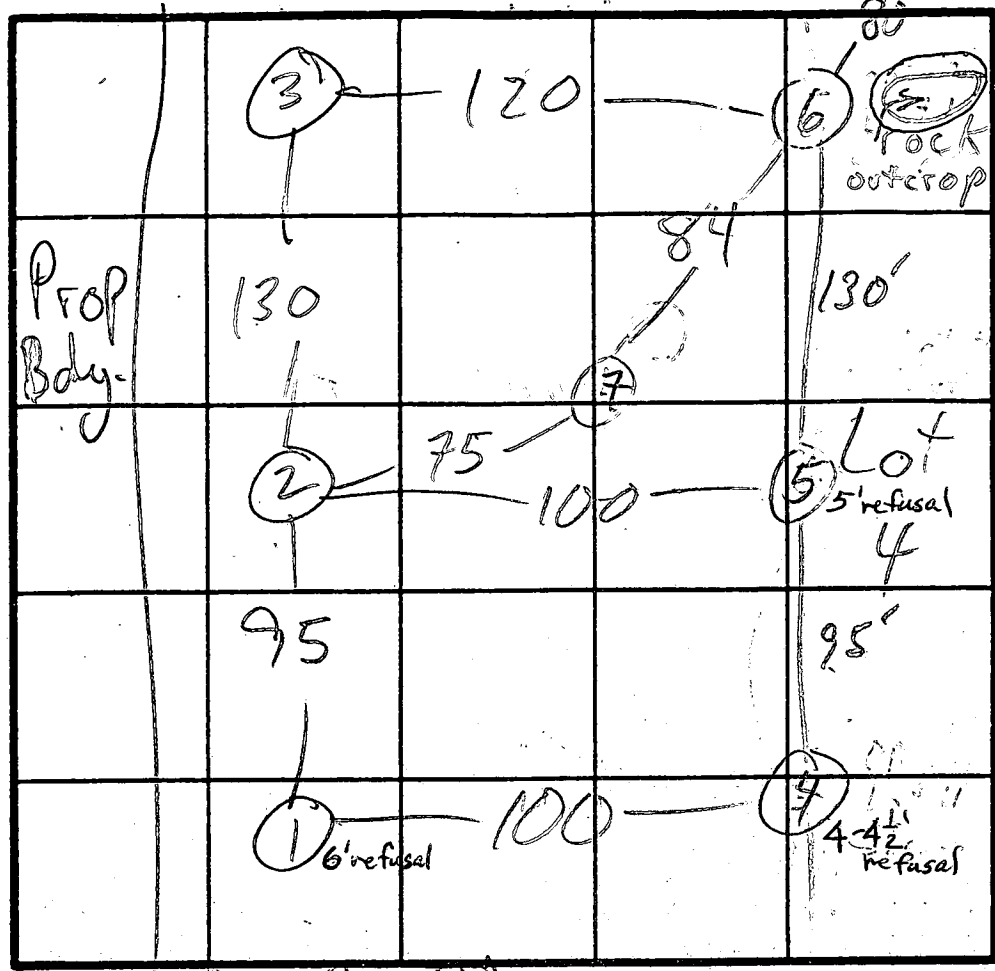

② ⑦ HI
⑥ MED
③ LO

$\bar{x} = 3$
180 ϕ /BR
Inlet 3'
Bottom 4 1/2'

6" topsoil
dk org.
+ brn
clay
loam
3'
deep
org. gray
yellow
sand
loam
159p
10' frags

FOLLY QTR (RD) INDICATE NORTH - NAME ADJOINING ROADWAY AS BASE LINE.

DATE	TEST NO.	DEPTH	PRE-WET		TEST - 1" DROP		TIME	
			START	STOP	START	STOP		
6/26/89	①	6'	REFUSAL - FAIL					
	2	9'	VISUAL - LOOKS OK					
	3 S	3 1/2'	12:36	12:37	12:37	12:40	3	
	3 V	9'	sim to ⑦ clay to 2 1/2' 20% frags saprolite					
	④	4-4 1/2'	REFUSAL - FAIL					
	⑤	5'	REFUSAL - FAIL					
	6 S	4'	12:32	12:33	12:33	12:35	2	
	6 V	10'	see profile					
	7 S	4'	11:58	11:59	11:59	12:02	3	
	7 M	6'	12:30	12:30	12:31	12:33	2	
	V	9'	SEE PROFILE					

REMARKS 7' REFUSAL SHALLOW ONLY

TYPE OF SOIL

TESTED BY M. Rifkin

ALSO PRESENT Ketterman, owner

APPLICATION

PERCOLATION TESTING

A 44432

P _____

HOWARD COUNTY HEALTH DEPARTMENT
BUREAU OF ENVIRONMENTAL HEALTH
P.O. BOX 476 ELLICOTT CITY, MARYLAND 21043
TELEPHONE: 461-9933

DISTRICT 3rd

DATE 6/1/89

TO: THE COUNTY HEALTH OFFICER
ELLICOTT CITY, MARYLAND

I, HEREBY, APPLY FOR THE NECESSARY TEST IN ORDER TO CONSTRUCT (OR RECONSTRUCT) A SEWAGE DISPOSAL SYSTEM.

PROPERTY OWNER Belsinger Sign Works Inc.

ADDRESS 1300 Bayard Street, Baltimore, MD 21230 PHONE (301) 837-2700

owner
PROSPECTIVE BUYER J. Kenneth Belsinger

ADDRESS 3829 Folly Quarter Road, Ellicott City, MD PHONE 988-9393

PROPERTY LOCATION:

SUBDIVISION Charles H. O'Donnell LOT NO. 432 *Part of New Lot-9 Final*

ROAD AND DESCRIPTION Vineyard Road

TAX MAP _____ PARCEL # _____

SIZE OF LOT 2 2 Acres + TYPE BLDG. Single Family Dwelling
(SINGLE FAMILY DWELLING OR COMMERCIAL)

THE SYSTEM INSTALLED UNDER THIS APPLICATION IS ACCEPTABLE ONLY UNTIL PUBLIC FACILITIES BECOME AVAILABLE. I FULLY UNDERSTAND THE FEE CONNECTED WITH THE FILING OF THIS PERC TEST APPLICATION IS NON-REFUNDABLE UNDER ANY CIRCUMSTANCES. I ALSO AGREE TO COMPLY WITH ALL M.O.S.H.A. REQUIREMENTS IN TESTING THIS LOT.

Judith A. Vittoria
(SIGNATURE OF APPLICANT)

APPROVED BY _____ FOR _____ DATE _____

REJECTED BY _____ FOR _____ DATE _____

HOLD PENDING FURTHER TESTS CW/OH DATE 6/26/89

REASONS FOR REJECTION OR HOLDING SHALLOW DEPTH TO BEDROCK,
RE COMMONP COMBINATION WITH LOT 5.

HD-216

THIS IS NOT A PERMIT

Lot 4
44437

ALL HOLES
SOIL PROFILE

6" topsoil
4-5' deep
org &
brn
clay
loam

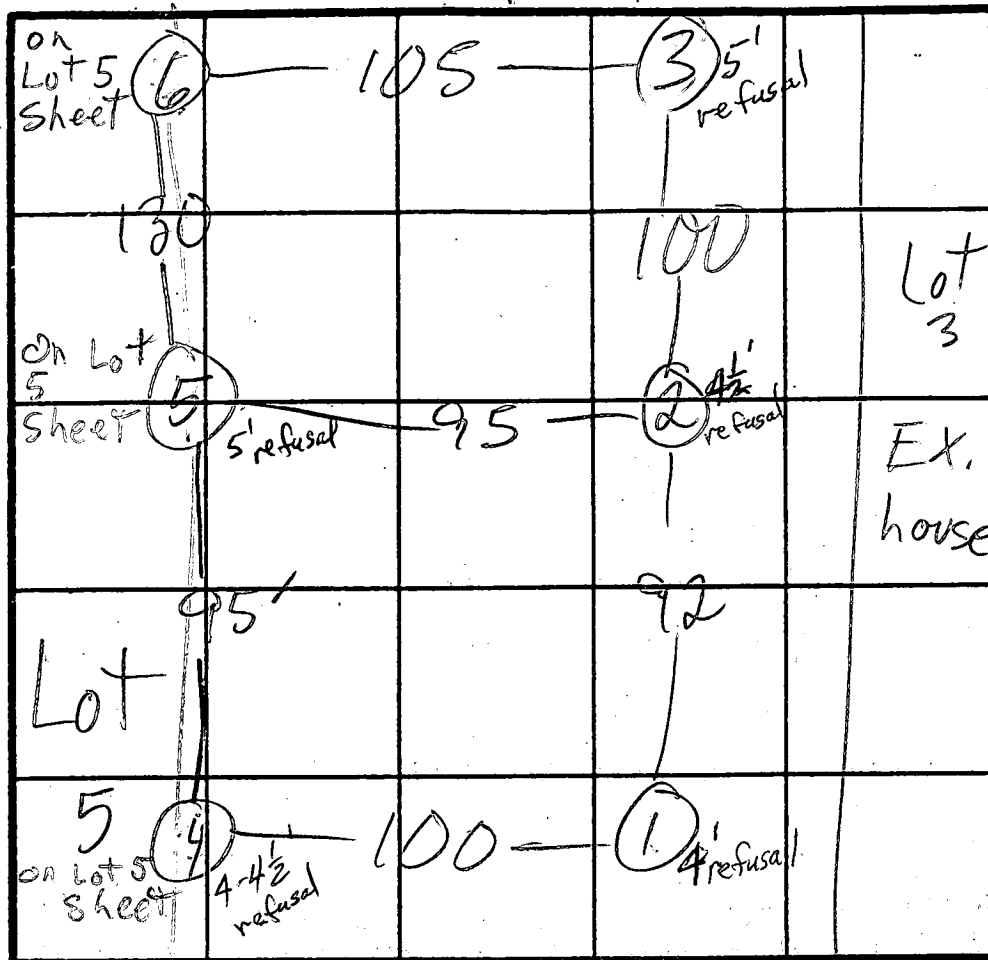

Folly Qtr. Rd
INDICATE NORTH - NAME ADJOINING ROADWAY AS BASE LINE.

DATE	TEST NO.	DEPTH	PRE-WET		TEST - 1" DROP		TIME	
			START	STOP	START	STOP		
1/24/89	①	4'	REFUSAL		AT	4'		
	②	4 1/2'	REFUSAL		AT	4 1/2'		
	③	4-5 1/2'	REFUSAL		AT	5'		
	4	7'	REFUSAL					
	5	ON LOTS SHEET						
	6							

REMARKS LOT FAILS; TO BE COMBINED W/ LOTS

TYPE OF SOIL

TESTED BY M. Rifkin

ALSO PRESENT Ketterman owner

5/15/95
1930

APPLICATION

PERCOLATION TESTING

A 50689

P _____

HOWARD COUNTY HEALTH DEPARTMENT
BUREAU OF ENVIRONMENTAL HEALTH
3525-H ELLICOTT MILLS DRIVE/ELLICOTT CITY, MARYLAND 21043
TELEPHONE: 313-2640

*PROPOSED
SEPTIC TANK
ADJUSTMENT*

DISTRICT _____

DATE 5/10/95

TO: THE COUNTY HEALTH OFFICER
ELLICOTT CITY, MARYLAND

I HEREBY APPLY FOR THE NECESSARY TEST PRIOR TO APPLICATION FOR PERMIT TO CONSTRUCT (OR RECONSTRUCT) A SEWAGE DISPOSAL SYSTEM.

REPERK

PROPERTY OWNER J. Kenneth Belsinger

ADDRESS 3829 FOLLY QUARTER RD PHONE 410 531-6782

AGENT OR PROSPECTIVE BUYER SELF

ADDRESS _____ PHONE _____

PROPERTY LOCATION:

SUBDIVISION LOCUST RIDGE LOT NO. 9

ROAD AND DESCRIPTION 3803 FOLLY QUARTER RD ELLICOTT CITY MD 21043 PLAT 9271

TAX MAP 23 PARCEL # 53

SIZE OF LOT 1.875 AC TYPE BLDG. SINGLE FAMILY
(SINGLE FAMILY DWELLING OR COMMERCIAL)

THE SYSTEM INSTALLED UNDER THIS APPLICATION IS ACCEPTABLE ONLY UNTIL PUBLIC FACILITIES BECOME AVAILABLE. I FULLY UNDERSTAND THE FEE CONNECTED WITH THE FILING OF THIS PERC TEST APPLICATION IS NON-REFUNDABLE UNDER ANY CIRCUMSTANCES. I ALSO AGREE TO COMPLY WITH ALL M.O.S.H.A. REQUIREMENTS IN TESTING THIS LOT.

J. Kenneth Belsinger
(SIGNATURE OF APPLICANT)

APPROVED BY _____ FOR _____ DATE _____

DISAPPROVED BY _____ FOR _____ DATE _____

HOLD PENDING FURTHER TESTS _____

REASONS FOR REJECTION OR HOLDING HOLD FOR PLAT, PERC OK MR 5/25/95

PERCOLATION TEST PLAT/PRELIMINARY PLAT - TITLE OR I.D. # _____ DATE _____

SITE DEVELOPMENT PLAN/FINAL PLAT - TITLE OR I.D. # _____ DATE _____

THIS IS NOT A PERMIT

A50689

COUNTY #

SOIL PROFILE

0' dk
brn sa cl lm
2' red
1 1/2' si mica
3 1/2' tan org sa mica
7' lm 10% frags
gray sa mica loam
25-30% hard sapphire
HARD BOT

dk red clay loam & sa cl mica lm
5' org gray mica sa lm
10% frags
8 1/2' gray sand mica loam
30-35% frags
11' 20% frags

brn red org sa cl lm
hi mica
5-6' 25% frags
org si mica lm
8' gray Rock shelf
mica loam
15% frags

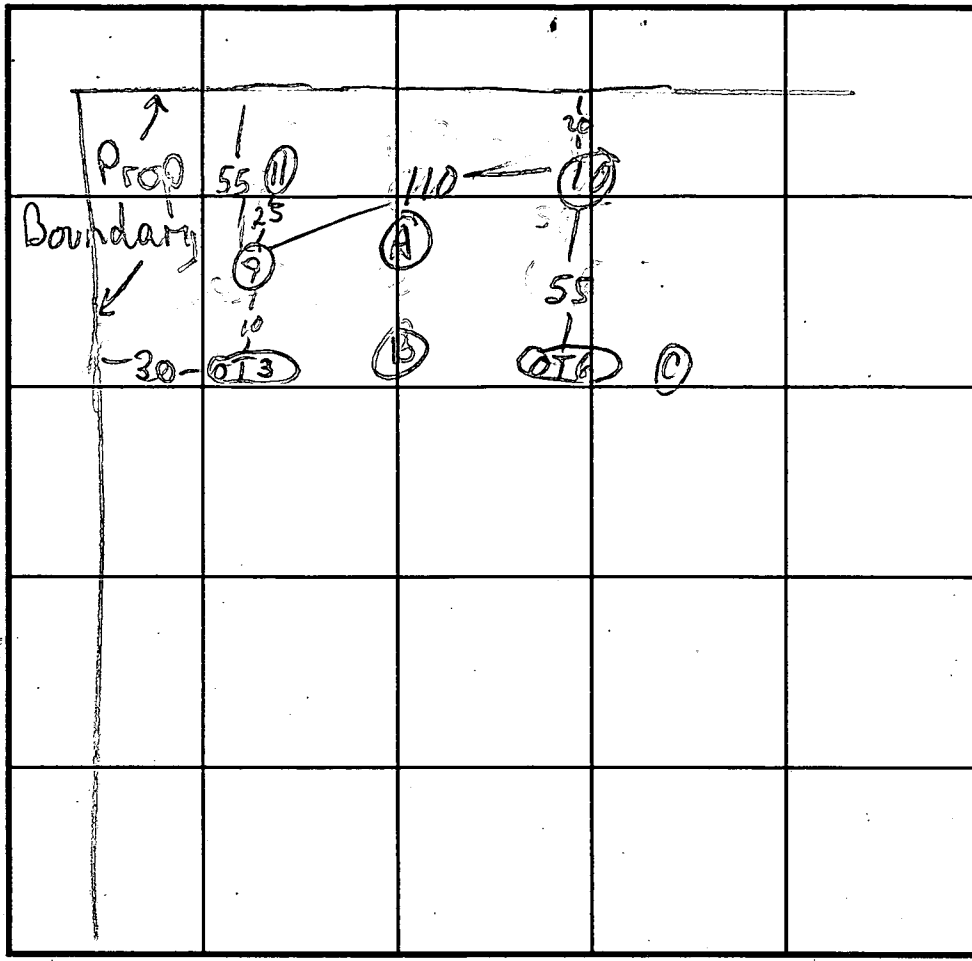

SOIL PROFILE

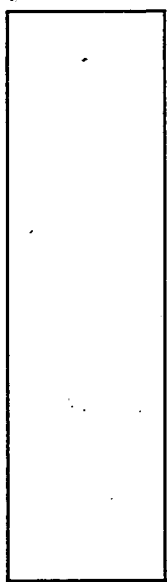

F.R. RD INDICATE NORTH - NAME ADJOINING ROADWAY AS BASE LINE.

DATE	TEST NO.	DEPTH	PRE-WET		TEST - 1" DROP		TIME
			START	STOP	START	STOP	
5/24/95	9 S	4	11:22	11:28	11:28	11:39	11
	9 M	8	12:04	12:06	12:06	12:14	8
	9 V	12 1/2					
	10 S	4 1/2"	11:43	11:56	11:56	12:43	11/8
	10 S	5 1/2"	12:52	1:04	1:04	1:26	19
	10 M	9	1:41	1:44	1:44	1:50	6
	11 V	13	see profile		Rock shell P7'		PAH
	A-B	surface rock - OK below 1-2'					
	C	rock outcrop - large - stay off 25'					

REMARKS _____
 TYPE OF SOIL _____
 TESTED BY M. Ripkin ALSO PRESENT Owner, nephew on hoe
 TRENCH DESIGN DATA: AVERAGE PERCOLATION TIME 2367910 8 min TRENCH WIDTH _____
 INLET DEPTH _____ MAXIMUM BOTTOM DEPTH _____ SQ. FT./BEDROOM _____

Per. 7/11/80
9:30 AM

APPLICATION

SEWAGE DISPOSAL TESTING

STATE OF MARYLAND - DEPARTMENT OF HEALTH AND MENTAL HYGIENE

A 30761
P _____

HOWARD COUNTY HEALTH DEPARTMENT
ENVIRONMENTAL HEALTH SERVICES
P.O. BOX 476 ELLICOTT, MARYLAND 21043
TELEPHONE: 992-2330

DISTRICT 3
DATE 7/2/80

TO: THE COUNTY HEALTH OFFICER
ELLICOTT CITY, MARYLAND

I, HEREBY, APPLY FOR THE NECESSARY TEST IN ORDER TO CONSTRUCT (OR RECONSTRUCT) A SEWAGE DISPOSAL SYSTEM.

PROPERTY OWNER J. Kenneth Belinger

ADDRESS 3829 Folly Qtrs. RD PHONE 988-9393

PROPERTY LOCATION: Folly Qtrs RD

SUBDIVISION YES LOT NO. No 5

ROAD AND DESCRIPTION LOT No 5 Folly Qtrs. RD

SIZE OF LOT 12.5' X 356.3 FT TYPE BLDG. _____

THE SYSTEM INSTALLED UNDER THIS APPLICATION IS ACCEPTABLE ONLY UNTIL PUBLIC FACILITIES BECOME AVAILABLE.

I FULLY UNDERSTAND THE FEE CONNECTED WITH THE FILING OF THIS PERC TEST APPLICATION IS NON-REFUNDABLE UNDER ANY CIRCUMSTANCES.

SIGNATURE OF APPLICANT J. Kenneth Belinger

APPROVED BY _____ FOR _____ DATE _____

REJECTED BY Stephen G. Kiel FOR Any System DATE 7-11-80

HOLD PENDING FURTHER TESTS _____ DATE _____

REASONS FOR REJECTION OR HOLDING Rock at various depths throughout lot 3K + JS
7-10-80

THIS IS NOT A PERMIT

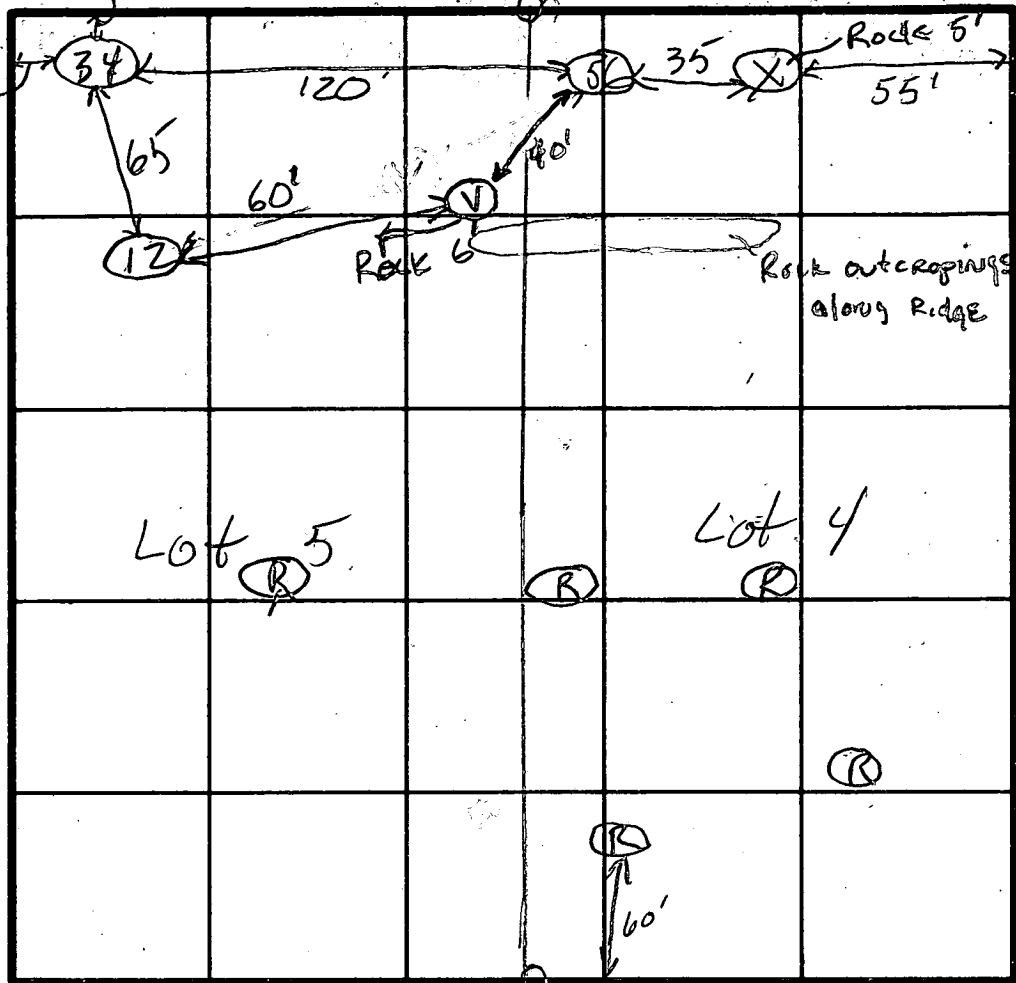
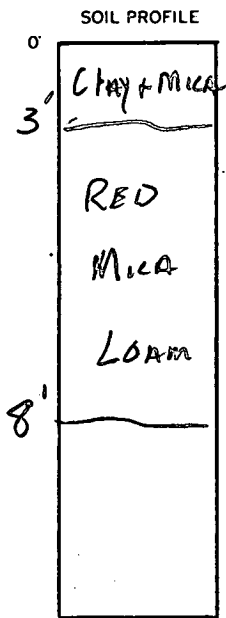

(R) = Rock
at 5'-7' in
VARIOUS HOLES

INDICATE NORTH - NAME ADJOINING ROADWAY AS BASE LINE.
Folly QUARTER RD

DATE	TEST NO.	DEPTH	PRE-WET		TEST - 1" DROP		TIME
			START	STOP	START	STOP	
7-11-80	1	4"					
	2	8'					
	3	4					
	4	9'					
	5	4'					
	6	8'					
	V	Rock at 6'					

REMARKS Combine lot 4 & 5 into 1 lot

TYPE OF SOIL _____

TESTED BY SK & JS ALSO PRESENT L. JENKINS

C1 0854 SEQUENCE NO. (DENV USE ONLY)

STATE OF MARYLAND
WELL COMPLETION REPORT
FILL IN THIS FORM COMPLETELY
PLEASE PRINT OR TYPE

THIS REPORT MUST BE SUBMITTED WITHIN
45 DAYS AFTER WELL IS COMPLETED.

(THIS NUMBER IS TO BE PUNCHED
IN COLS. 3-6 ON ALL CARDS)

COUNTY NUMBER A44442

ST/CO USE ONLY
DATE Received

DATE WELL COMPLETED
10/16/90

Depth of Well
300
(TO NEAREST FOOT)

PERMIT NO.
FROM "PERMIT TO DRILL WELL"
40-88-1615

OWNER Belsing J. Kenneth
last name first name
STREET OR RFD 2909 Folly Quarter TOWN West Friendship
SUBDIVISION RELSINGER PRAP SECTION LOT 9

WELL LOG
Not required for driven wells
STATE THE KIND OF FORMATIONS
PENETRATED, THEIR COLOR, DEPTH,
THICKNESS, AND IF WATER BEARING

DESCRIPTION (Use additional sheets if needed)	FEET		Check if water bearing
	FROM	TO	
Top Soil	0	2	
Brown Shale	2	10	
Brown Mica	10	20	
Sand Stone	20	60	
Gray Mica	60	67	
Brown Mica	67	70	
Gray Mica	70	8	
Sand Stone	8	40	
Gray Mica	40	115	
Brown Mica	115	116	
Brown Mica	116	121	
Brown Mica	121	122	
Brown Mica	122	190	
Brown Mica	190	191	
Brown Mica	191	300	

GROUTING RECORD
WELL HAS BEEN GROUTED (Circle Appropriate Box)
TYPE OF GROUTING MATERIAL
CEMENT CM BENTONITE CLAY BC
NO. OF BAGS 10 NO. OF POUNDS 50
GALLONS OF WATER 50
DEPTH OF GROUT SEAL (to nearest foot)
from 0 ft. to 27 ft.
(enter 0 if from surface)

CASING RECORD
casing types insert appropriate code below
ST CO
STEEL CONCRETE
PL OT
PLASTIC OTHER
MAIN CASING TYPE Nominal diameter top (main) casing (nearest inch) Total depth of main casing (nearest foot)
ST 6 31

OTHER CASING (if used)
diameter depth (feet)
inch from to

SCREEN RECORD
screen type or open hole insert appropriate code below
ST BR HO
STEEL BRASS OPEN HOLE
PL OT
PLASTIC OTHER

DEPTH (nearest ft.)
EACH CASING SCREEN
110 29 200
SLOT SIZE 1 2 3
DIAMETER OF SCREEN (NEAREST INCH)
from to

GRAVEL PACK
IF WELL DRILLED WAS FLOWING WELL INSERT F IN BOX 68

OEP USE ONLY (NOT TO BE FILLED IN BY DRILLER)
T (E.R.O.S.) W Q
70 72 74 75 76
TELESCOPE CASING LOG INDICATOR OTHER DATA

PUMPING TEST
HOURS PUMPED (nearest hour) 6
PUMPING RATE (gal. per min. to nearest gal.) 3
METHOD USED TO MEASURE PUMPING RATE Direct
WATER LEVEL (distance from land surface)
BEFORE PUMPING 75
WHEN PUMPING 116
TYPE OF PUMP USED (for test)
A air P piston T turbine
C centrifugal R rotary O other (describe below)
J jet S submersible

PUMP INSTALLED
DRILLER WILL INSTALL PUMP. YES NO
IF DRILLER INSTALLS PUMP, THIS SECTION MUST BE COMPLETED FOR ALL WELLS EXCEPT HOME USE
TYPE OF PUMP INSTALLED PLACE (A,C,J,P,R,S,T,O) IN BOX - SEE ABOVE:
CAPACITY: GALLONS PER MINUTE (to nearest gallon)
PUMP HORSE POWER
PUMP COLUMN LENGTH (nearest ft.)
CASING HEIGHT (circle appropriate box and enter casing height)
LAND SURFACE (nearest foot)

LOCATION OF WELL ON LOT
SHOW PERMANENT STRUCTURE SUCH AS BUILDING, SEPTIC TANKS, AND/OR LANDMARKS AND INDICATE NOT LESS THAN TWO DISTANCES (MEASUREMENTS TO WELL)

CIRCLE APPROPRIATE LETTER
A A WELL WAS ABANDONED AND SEALED WHEN THIS WELL WAS COMPLETED
E ELECTRIC LOG OBTAINED
P TEST WELL CONVERTED TO PRODUCTION WELL

I HEREBY CERTIFY THAT THIS WELL HAS BEEN CONSTRUCTED IN ACCORDANCE WITH COMAR 26.04.04 "WELL CONSTRUCTION" AND IN CONFORMANCE WITH ALL CONDITIONS STATED IN THE ABOVE CAPTIONED PERMIT, AND THAT THE INFORMATION PRESENTED HEREIN IS ACCURATE AND COMPLETE TO THE BEST OF MY KNOWLEDGE.

DRILLERS IDENT. NO. 44
DRILLERS SIGNATURE (MUST MATCH SIGNATURE ON APPLICATION)
SITE SUPERVISOR (sign of driller or journeyman responsible for sitework if different from permittee)

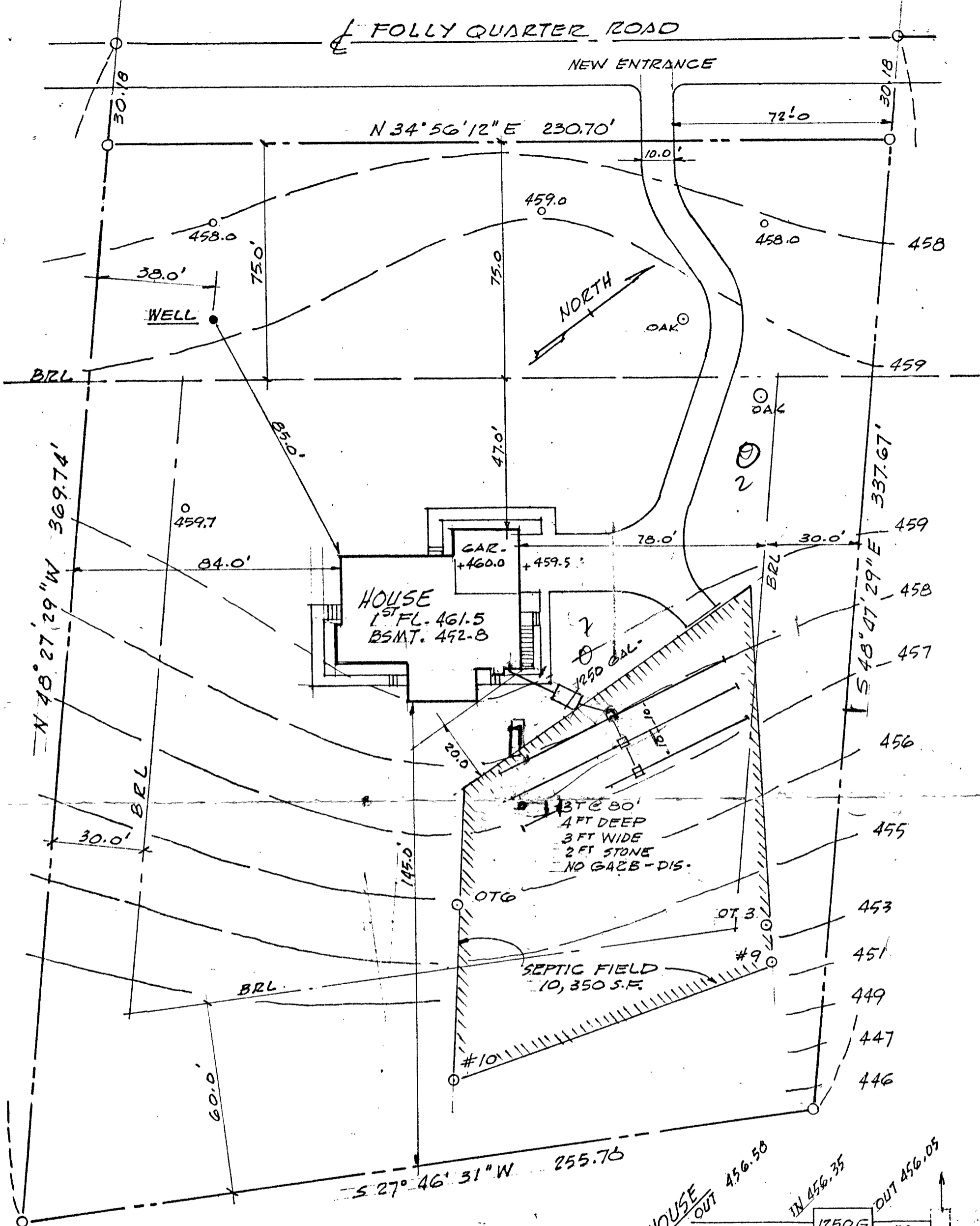

Approved Septic System Plan
 Howard County Health Department

Mark E. Ripken 7/31/95
 Signature Date

SITE PLAN DATE 7.18.95

SCALE 1" = 30'
 J. KENNETH BELSINGER
 3803 FOLLY QTR. ROAD
 LOT #9 - PLAT 9271 - 1.875 AC

ZONE - R
 DISTRICT - 3
 PARCEL 53
 TAX MAP 23

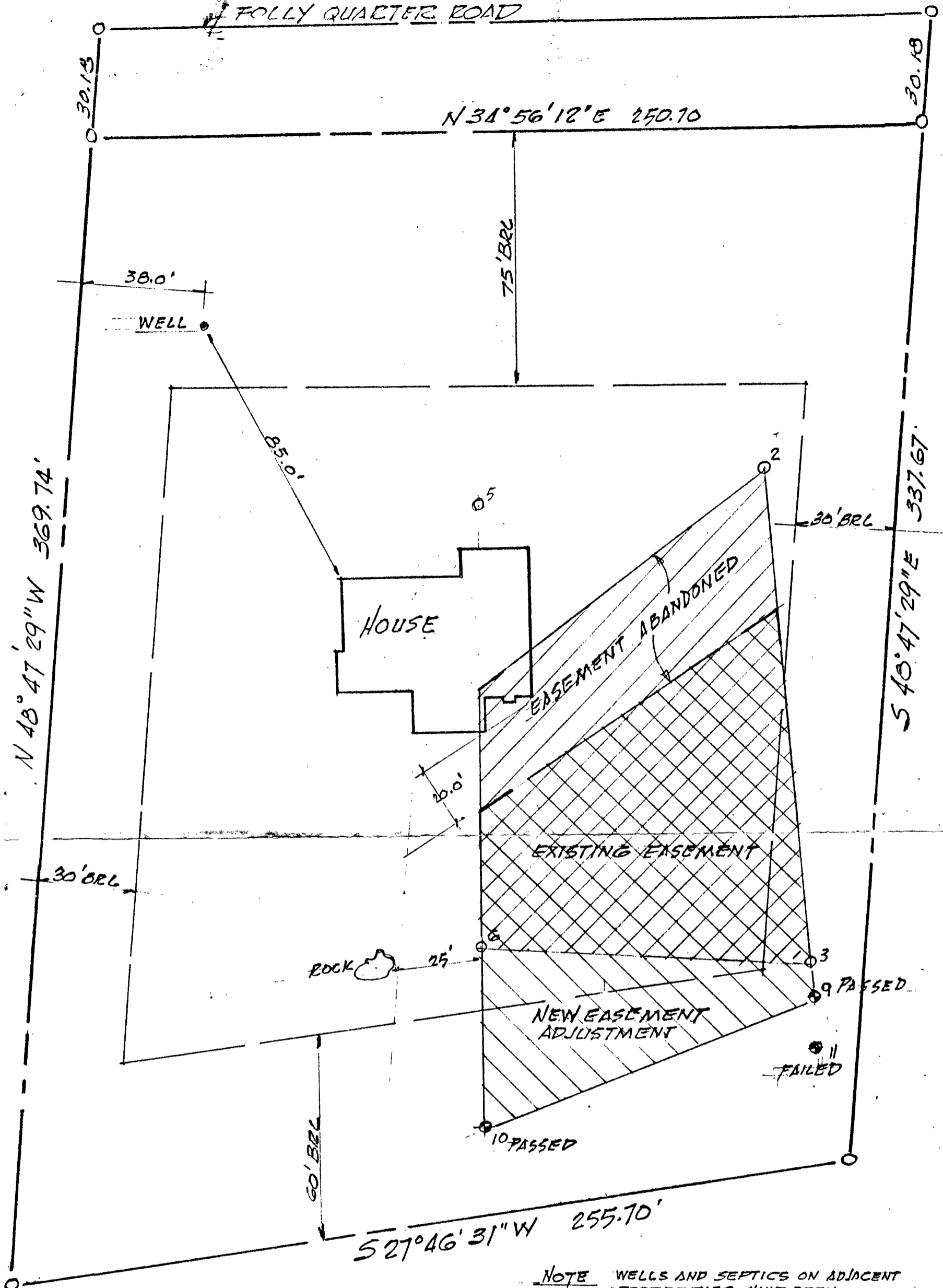

NOTE WELLS AND SEPTICS ON ADJACENT PROPERTIES HAVE BEEN SHOWN WHERE PERTINENT.

EXISTING EASEMENT
 This area designates a private sewage easement of 10,000 square feet as required by the Maryland State Department of The Environment for individual sewage disposal. Improvements of any nature in this area are restricted until public sewage is available. These easements shall become null and void upon connection to a public sewage system. The County Health Officer shall have the authority to grant variances for encroachments into the private sewage easement. Recordation of a modified sewage easement shall not be necessary.

Percolation test holes shown hereon have been field located and shown as "⊕".

The lots shown hereon comply with the minimum ownership width and lot areas as required by the Maryland State Department of The Environment

Percolation areas and water wells for adjoining lots have been shown where pertinent.

APPROVED: For Private Water and Private Sewage Systems
Joyce M. Buzalup 7/31/95
 County Health Officer MR DATE

SITE PLAN DATE 7-18-95
 SCALE 1" = 30'
 J. KENNETH BELSINGER
 3803 FOLLY QTR. ROAD
 LOT #9 - PLAT 9271 - 1.875 AC

ZONE - R
 DISTRICT - 2
 PARCEL 53
 TAX MAP 23

SARGENT & ASSOCIATES, INC
 4370 RT #37 • Crookville, MD 20833

COORDINATE SCHEDULE		
NO.	NORTH	EAST
1	521676.620	822421.556
2	521881.732	822561.838
3	521861.846	822587.547
4	521659.271	822818.877
5	521433.032	822679.720
6	521656.735	822444.264

LOT AREA TABULATION CHART					
LOT	GRS	FLOODPLAIN	FIRESTEM	25% SLOPES	NET
0	8174.2055	0	0	0	8174.2055

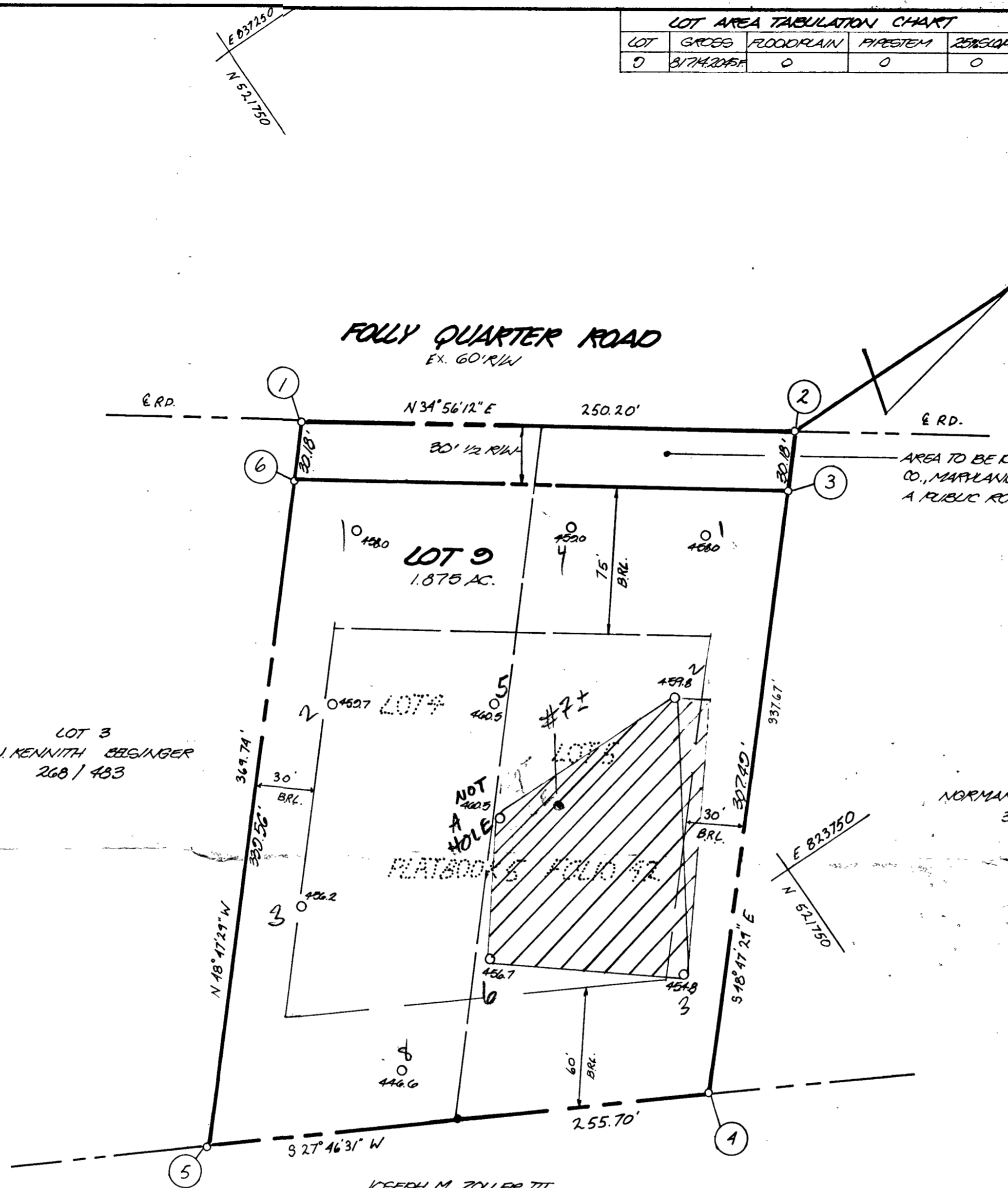
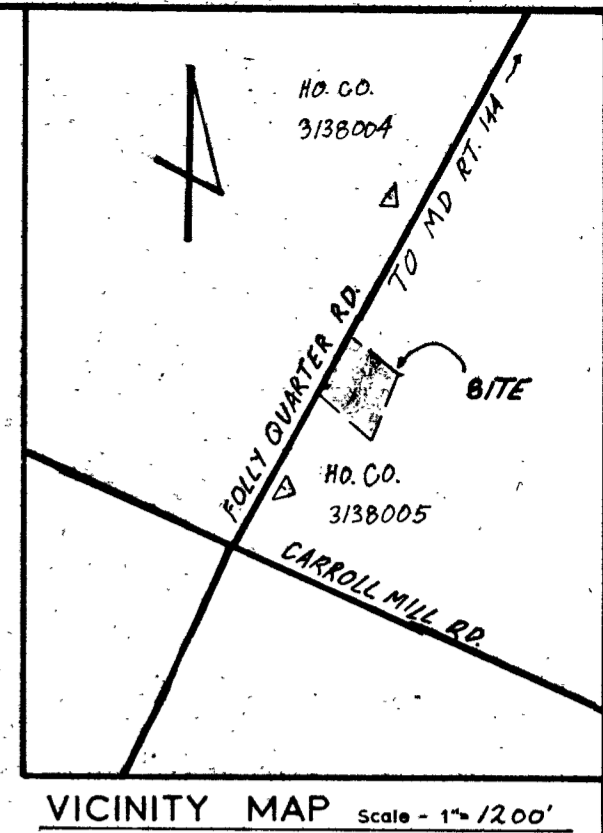

GENERAL NOTES

- 1) Tax Map - 23 Parcel - 53
- 2) Deed Reference - 410/502
- 3) Coordinates shown hereon are based on Maryland State Plane coordinate system, Howard County control stations 3138005 + 3138004
- 4) Subject property zoned - R per 8-02-85 Comprehensive Zoning Plan.
- 5) ● - Designates iron pin set.
- 6) The lots shown hereon comply with the minimum ownership width and lots required by the Maryland State Department of Health and Mental Hygiene.
- 7) This area designated a private sewage easement of **A MIN OF 10,000 sq. ft.** as required by the Maryland State Department of Health and Mental Hygiene for individual sewage disposal. Improvements of any nature in this area are restricted until public sewerage is available and servicing any residential structures constructed on these building sites. These easements shall become null and void upon connection to a public sewage system. The County Health Officer shall have the authority to grant variances for encroachments into the private sewer easement. Recordation of a modified sewage easement shall not be necessary.
- 8) All percolation test holes shown hereon have been field located and shown thus (o).

- 9) THE PURPOSE OF THIS PLAT IS TO ELIMINATE LOTS 4 & 5 TO CREATE ONE LOT 9.
- 10) THERE ARE NO WETLANDS OR FLOODPLAIN ON THIS SITE.

AREA TABULATIONS

TOTAL NUMBER OF LOTS TO BE RECORDED: 1
 TOTAL AREA OF LOTS TO BE RECORDED: 1.876 AC.
 TOTAL AREA OF ROADWAYS TO BE RECORDED INCLUDING WIDENING STRIPS: 0.143 AC.
 TOTAL AREA OF OPEN SPACE TO BE RECORDED: NONE
 TOTAL AREA OF FLOODPLAIN TO BE RECORDED: NONE
 TOTAL AREA OF SUBDIVISION TO BE RECORDED: 2.019 AC.

NORMAN O. LINGENFELTER
342 / 535

OWNER

J. KENNETH BELSINGER
3829 FOLLY QUARTER RD.
ELLCOTT CITY, MD. 21043
9271 DATE 4-2-90

APPROVED: FOR PRIVATE WATER AND PRIVATE SEWERAGE SYSTEMS.
HOWARD COUNTY HEALTH DEPARTMENT

John B. ... 25-90
HOWARD COUNTY HEALTH OFFICER DATE

APPROVED: HOWARD COUNTY DEPT. OF PLANNING AND ZONING

W. ... 3.30.90
PLANNING DIRECTOR DATE

APPROVED: FOR STORM DRAINAGE SYSTEMS AND PUBLIC ROADS.
HOWARD COUNTY DEPARTMENT OF PUBLIC WORKS

James ... 2/16/90
DIRECTOR DATE

OWNER'S STATEMENT

We, J. KENNETH BELSINGER, and PEARL B. BELSINGER, owners of the property shown and described hereon, hereby adopt this plan of subdivision, and in consideration of the approval of this final plat by the Office of Planning and Zoning, establish the minimum building restriction lines and grant unto Howard County, Maryland, its successors and assigns, 1) the right to lay, construct and maintain sewers, drains, water pipes and other municipal utilities and services, in and under all roads and street rights-of-way and the specific easement areas shown hereon, 2) the right to require dedication for public use, the beds of the streets and/or roads and floodplains and open space where applicable, and for good and other valuable consideration, hereby grant the right and option to Howard County to acquire the fee simple title to the beds of the streets and/or roads and floodplains, storm drainage facilities and open space where applicable, 3) the right to require dedication of waterway and drainage easements for the specific purpose of their construction, repair and maintenance, and 4) that no building or similar structure of any kind shall be erected on or over the said easements and rights-of-way.

Witness my/our hands this 11 day of September, 1989

J. Kenneth Belsinger
J. KENNETH BELSINGER
Pearl B. Belsinger
PEARL B. BELSINGER
Cheryl Healy
CHERYL HEALY
WITNESS

SURVEYOR'S CERTIFICATE

I hereby certify that the final plat shown hereon is correct, that it is a RESUBDIVISION of ALL of the lands conveyed by ALMA K. BELSINGER TO J. KENNETH BELSINGER & PEARL B. BELSINGER, HIS WIFE by deed dated NOV. 11, 1963 and recorded in the Land Records of Howard County, Maryland in Liber 410 at Folio 502 and that all monuments are in place as shown in accordance with the Annotated Code of Maryland, as amended.

William G. Martel 9-21-89
William G. Martel, Professional Land Surveyor, MD. No. 9436 Date



RECORDED AS PLAT 9271 ON 4-2-90 AMONG THE LAND RECORDS OF HOWARD COUNTY, MD.

BELSINGER PROPERTY LOT 9
A RESUBDIVISION OF CHARLES H. O'DONNELL SUBDIVISION LOTS 4 & 5

TAX MAP - 23
TAX MAP PARCEL NO. - 53
EX. ZONING - R
ELECTION DISTRICT - 3RD
HOWARD COUNTY, MARYLAND
SCALE - 1"=50'
DATE - AUGUST 1989
O. P. & Z. FILE NO. -

boender associates inc.
consulting engineers
land surveyors
land planners

COURTHOUSE SQUARE
3230 BETHANY LANE
ELLCOTT CITY, MD. 21043
1301) 465-7777

F-90-80

FOLLY QUARTER ROAD

NEW ENTRANCE

N 34° 56' 12" E 250.70'

44.0'

10.0'

458.0

459.0

1" = 30' Scale

NEW 460.0

76.0'

110.0'

38.0'

75.0'

WELL

B.R.L.

55.0'

+461.0

88.0'

461.0 +

GAR: +462.0 +461.5

102.0'

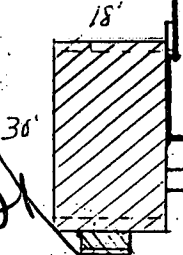

1ST FL. 463.5
BMT. 454.8

+461.0

459.8

40.0'

5/10/05
B0015362
ENOUGH TRENCH
CAPACITY
FOR FIVE BEDROOM
TANK IS 1250'
SHOULD BE
1500 GAL.
NEWIS
SYS.

461.0 +

20.0'

3 T @ 80' EA
4 FT DEEP
3 FT WIDE
2 FT STONE

459.7

NO GARBAGE
DISPOSAL

Steiner
3853 Folly Quarter Rd
Ellicott City Md 21042

Will not
allow
15
owner
confirm
to
bedrms
total
(KN)

RECORDED
SEPTIC FIELD

CHARLES H. SHAW & SONS INC.
7040 SULLFORD ROAD
CLARKSVILLE, MD 21029

192.0'

30.0'

B.R.L.

SITE PLAN
SCALE 1" = 30'

S 40° 47' 29" E 227.67'

Folly Quarter Rd

ENTRANCE

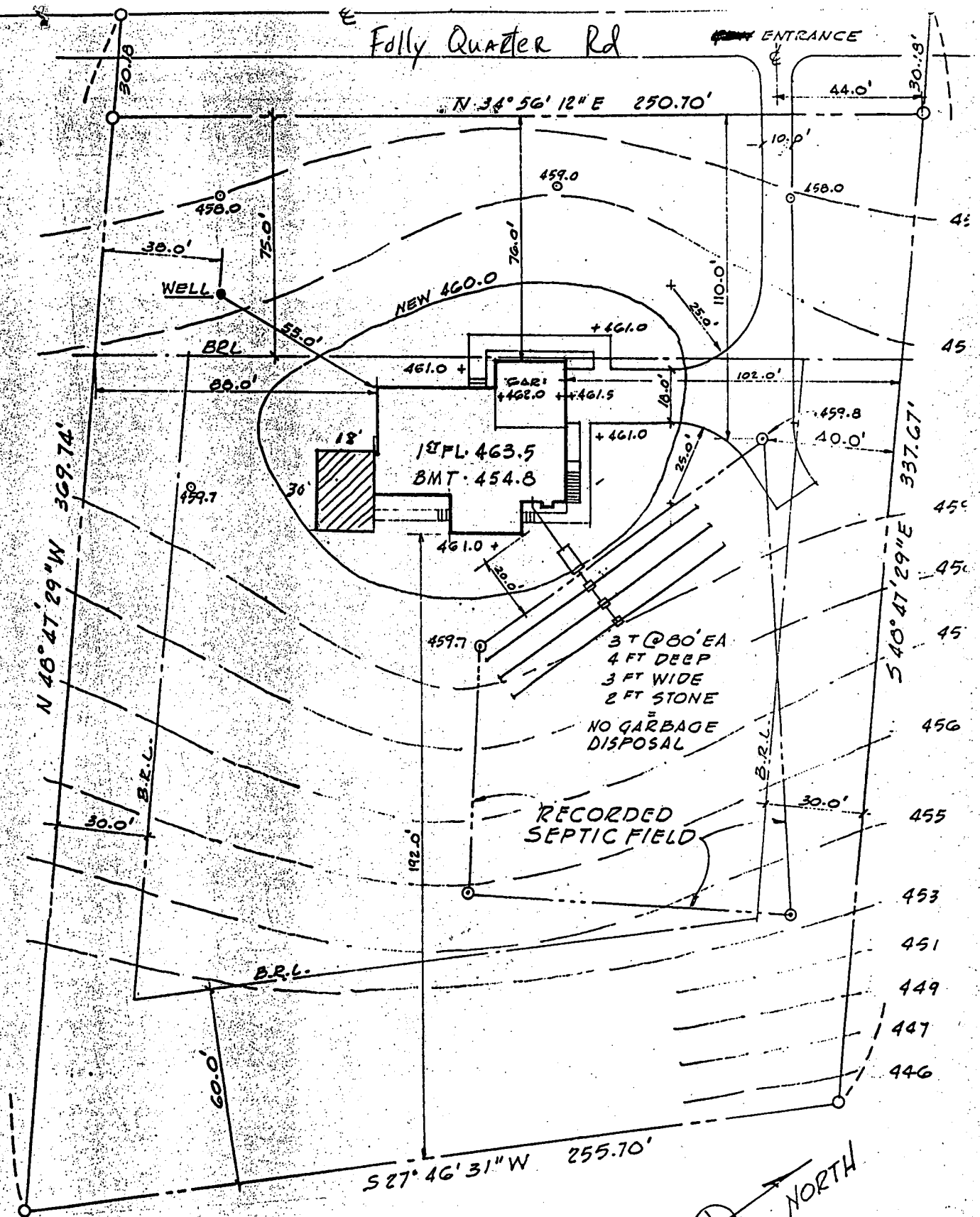

Steiner
 3803 Folly Quarter Rd
 Cllicott City, Md 21042

REVISED *plot plan*
 Date: 3-13-95
 3803 Folly Quarter Rd
 Comments: 32244

SITE PLAN

CHARLES H. SHAW & SON, INC.
 7040 GUILFORD ROAD
 CLARKSVILLE, MD 21029