

APPLICATION

24, 25, 27

PERCOLATION TESTING

A 518964-F

F _____

HOWARD COUNTY HEALTH DEPARTMENT
BUREAU OF ENVIRONMENTAL HEALTH
3525-H ELLICOTT MILLS DRIVE/ELLICOTT CITY, MARYLAND 21043
TELEPHONE: 313-2640

DISTRICT 4TH

DATE 5/13/03
5/22/03

TO: THE COUNTY HEALTH OFFICER
ELLICOTT CITY, MARYLAND

I HEREBY APPLY FOR THE NECESSARY TEST PRIOR TO APPLICATION FOR PERMIT TO CONSTRUCT (OR RECONSTRUCT) A SEWAGE DISPOSAL SYSTEM.

PROPERTY OWNER EDGEWOOD FARM, INC.

ADDRESS 14919 ROXBURY RD GLENELG MD 21737 PHONE _____

AGENT OR PROSPECTIVE BUYER TOLL BROTHERS, INC.

ADDRESS 7164 COLUMBIA GATEWAY DR SUITE 230
COLUMBIA, MD 21046 PHONE (410) 872-9105

PROPERTY LOCATION:

SUBDIVISION EDGEWOOD FARM LOT NO. 78

ROAD AND DESCRIPTION ROXBURY RD

TAX MAP 21 PARCEL # 90

SIZE OF LOT 1 Ac ± TYPE BLDG. SINGLE FAMILY
(SINGLE FAMILY DWELLING OR COMMERCIAL)

THE SYSTEM INSTALLED UNDER THIS APPLICATION IS ACCEPTABLE ONLY UNTIL PUBLIC FACILITIES BECOME AVAILABLE. I FULLY UNDERSTAND THE FEE CONNECTED WITH THE FILING OF THIS PERC TEST APPLICATION IS NON-REFUNDABLE UNDER ANY CIRCUMSTANCES. I ALSO AGREE TO COMPLY WITH ALL M.O.S.H.A. REQUIREMENTS IN TESTING THIS LOT.

Bruce R. Oyley
BRUCE R. OYLEY (SIGNATURE OF APPLICANT)

APPROVED BY _____ FOR _____ DATE _____

DISAPPROVED BY _____ FOR _____ DATE _____

HOLD PENDING FURTHER TESTS _____

REASONS FOR REJECTION OR HOLDING _____

PERCOLATION TEST PLAT/PRELIMINARY PLAT - TITLE OR I.D. # _____ DATE _____

SITE DEVELOPMENT PLAN/FINAL PLAT - TITLE OR I.D. # _____ DATE _____

THIS IS NOT A PERMIT

COUNTY #

SOIL PROFILE

0' 24
 Brown Loam 6"
 Yellow Brown Clay Loam 3'
 Red Si Clay Loam 1/2
 Red Si Loam 1/2
 L590 Rock 1/32

25
 DE BROWN Loam 1'
 Yellow Brown Clay Loam 2 1/2
 Red Si Clay Loam 4 1/2
 Red Si Loam
 L590 Rock

27
 Brown Loam
 Red Si Clay Loam 4'
 Red Si Loam
 L590 Rock

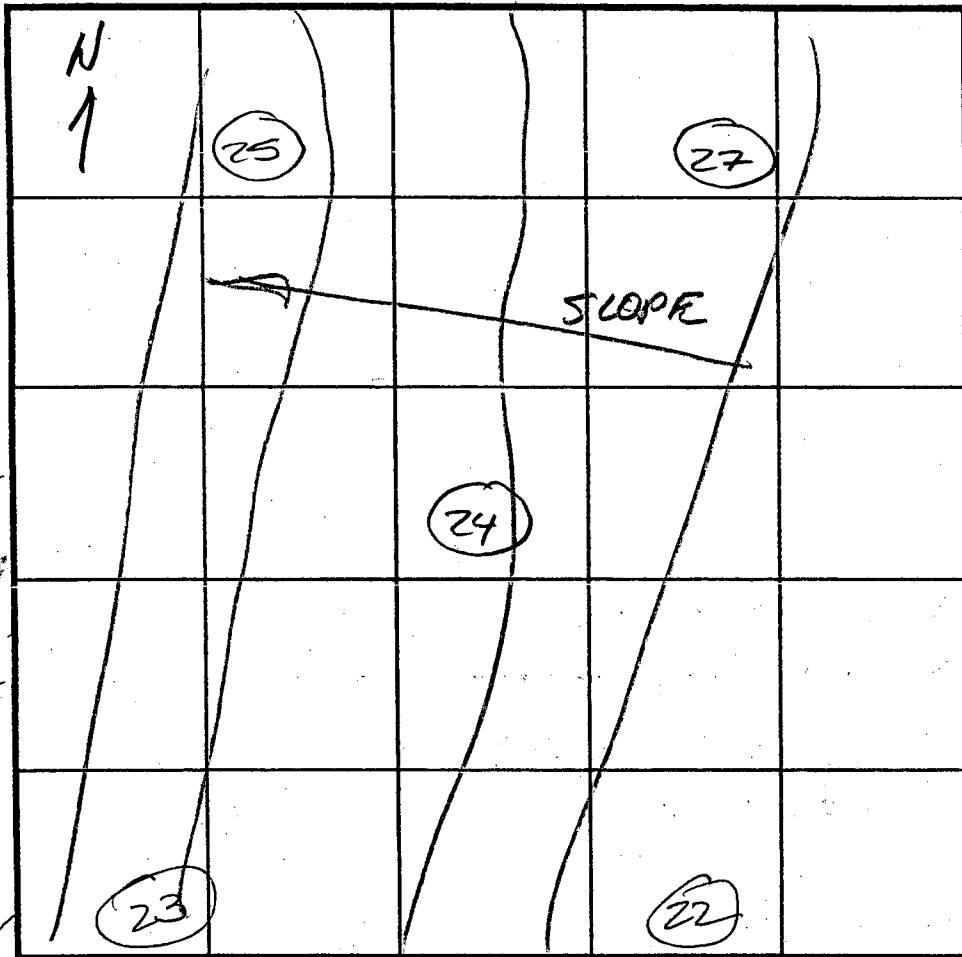

INDICATE NORTH - NAME ADJOINING ROADWAY AS BASE LINE.

SOIL PROFILE

0' 23
 Brown Loam 1'
 Yellow Brown Clay Loam 2'
 Red Si Clay Loam 5'
 Red Si Loam
 13 1/2

22
 Brown Loam 1 1/2
 Yellow Brown Clay Loam 2 1/2
 Red Si Clay Loam 3 1/2
 Yellow Brown Loam 13 1/2

DATE	TEST NO.	DEPTH	PRE-WET		TEST - 1" DROP		TIME	
			START	STOP	START	STOP		
7/11/03	24	0 1/2' / 13 1/2'	8:28	8:32	8:32	8:40	8min	P
	25	0' / 13 1/2'	8:28	8:34	8:34	8:45	10min	P
	27	7' / 13 1/2'	8:43	8:50	8:50	9:01	11min	P
	23	0 1/2' / 13 1/2'	2:38	2:46	2:46	missed time		
			REPOUN		2:52	3:02	10min	
	22	4' / 13 1/2'	2:59	3:04	3:04	3:08	4min	

REMARKS _____

TYPE OF SOIL _____

TESTED BY FA ALSO PRESENT Bob Shuster, Erik Johnson

TRENCH DESIGN DATA: AVERAGE PERCOLATION TIME _____ TRENCH WIDTH _____

INLET DEPTH _____ MAXIMUM BOTTOM DEPTH _____ SQ. FT/BEDROOM _____

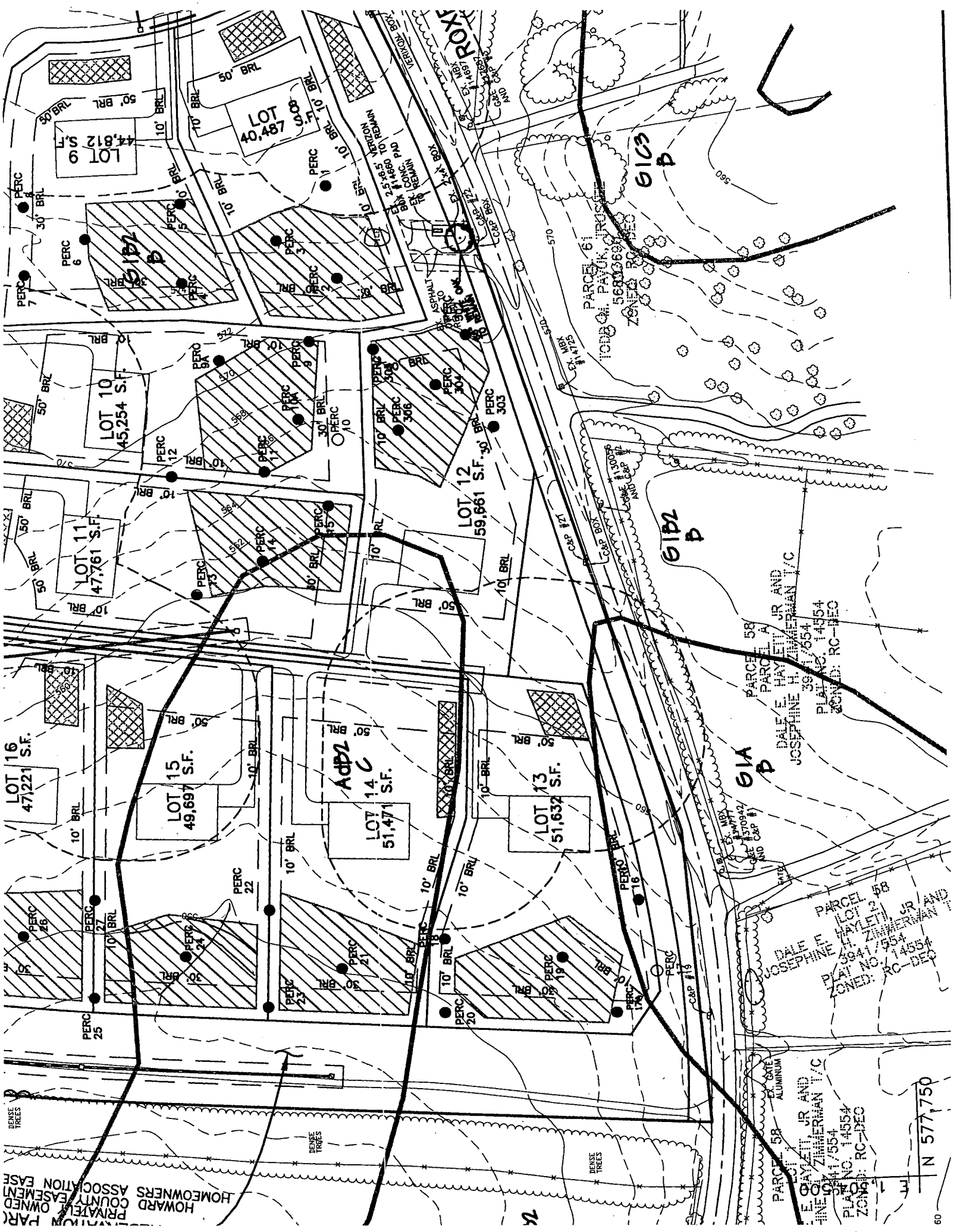

HOWARD COUNTY OWNED HOMEOWNERS ASSOCIATION EASE
PRIVATELY OWNED PARCEL

LOT 16
47,221 S.F.

LOT 15
49,697 S.F.

LOT 14
51,471 S.F.

LOT 13
51,632 S.F.

LOT 12
59,661 S.F.

LOT 11
47,761 S.F.

LOT 10
45,254 S.F.

LOT 9
44,812 S.F.

LOT 40,487

PARCEL 58
DALE E. HAYLETT, JR AND
JOSEPHINE M. ZIMMERMAN T/C
PLAT NO. 14554
ZONED: RC-DEC

PARCEL 58
DALE E. HAYLETT, JR AND
JOSEPHINE M. ZIMMERMAN T/C
PLAT NO. 14554
ZONED: RC-DEC

PARCEL 58
DALE E. HAYLETT, JR AND
JOSEPHINE M. ZIMMERMAN T/C
PLAT NO. 14554
ZONED: RC-DEC

N 577,750