

PERMIT

SEWAGE DISPOSAL SYSTEM

DEPARTMENT OF HEALTH AND MENTAL HYGIENE

04-357825

P 57606

A 50619D

DISTRICT 4th

DATE 12/16/96

DATE SYSTEM APPROVED 12/23/96

INSPECTOR [Signature]

INDEXED

HOWARD COUNTY HEALTH DEPARTMENT

BUREAU OF ENVIRONMENTAL HEALTH

~~XXX-461-9933~~

313-2640

CO
12/16/96
LATE
1-7-97
WPI am

Fogle's Septic Clean, Inc.

IS PERMITTED TO INSTALL ALTER

ADDRESS 558 Obrecht Road, Sykesville, Maryland 21784 PHONE 795-5674

SUBDIVISION Holly Hills LOT 9 ROAD 3331 Sang Road

PROPERTY OWNER Williamsburg Group L.L.C. / STAN & KATHLEEN McAULIFFE

ADDRESS _____

SEPTIC TANK CAPACITY 1250 GALLONS

NUMBER OF BEDROOMS 4

180 SQUARE FEET PER BEDROOM

LINEAR FEET OF TRENCH REQUIRED 180

BLDG. PERMIT SIGNED

AND RETURNED

6-25-97
Serial # BD106437 - dash

TRENCHES - Trench to be 2 feet wide. Inlet 4'6" feet below original grade. Bottom maximum depth 8'6" feet below original grade. Effective area begins at 4'6" feet below original grade. 4 feet of stone below distribution pipe.

LOCATION - Place the distribution box 95 feet off the rear (376.11') lot line and 85 feet off the left (316.02') lot line. Run trenches along contour in both directions.

NOTES - No trench to exceed 100 feet in length. Provide 6" - 8" diameter cleanout and cap to grade or above on septic tank. OK 10/30/96 DKS

BLDG. PERMIT SIGNED

AND RETURNED

11-18-98
Serial # BD115703
Guyward prc

PLANS APPROVED BY Glen Savage

DATE 10/21/96

COVER NO WORK UNTIL INSPECTED AND APPROVED

NEITHER THE HOWARD COUNTY COUNCIL NOR THE HEALTH DEPARTMENT IS RESPONSIBLE FOR THE SUCCESSFUL OPERATION OF ANY SYSTEM

NOTE: CLEANOUT REQUIRED EVERY 70 FEET OF SEWER LINE AND/OR AT 90° SWEEPS IN LINES FROM HOUSE TO DRAIN FIELDS, 90° ELBOWS NOT ACCEPTABLE.

NOTE: ALL PARTS OF SEPTIC SYSTEMS (I.E. TANK, DISTRIBUTION BOX TRENCHES) TO BE 100 FEET FROM WELL (UNLESS OTHERWISE SPECIFICALLY AUTHORIZED)

NOTE: IF DEEP TRENCH(ES) ARE USED CALL FOR INSPECTION BEFORE AND AFTER PLACING GRAVEL IN TRENCH(ES)

NOTE: NO DRY WELL SHALL EXCEED 15 FOOT IN DIAMETER NO ABSORPTION TRENCH TO EXCEED 100 FEET IN LENGTH

NOTE: ALL PIPE FROM HOUSE TO SEPTIC TANK MUST BE CAST IRON OR SCHEDULE 35/40 PVC OR ABS

PERMIT VOID AFTER TWO YEARS

BLDG. PERMIT SIGNED

AND RETURNED

11/7/96
Serial # BD102940

NOTE: INSTALL STAND PIPE ON SEPTIC TANK AND DRY WELL STAND PIPES MUST BE 6 INCHES IN DIAMETER CAST IRON, CONCRETE OR TERRA COTTA OR PVA OR ABS ACCEPTED. IF TOP OF SEPTIC TANK IS DEEPER THAN 3 FEET. MANHOLE TO GRADE REQUIRED. Under 110 gallons
propose tank

NOTE: DISTRIBUTION BOXES MUST HAVE BAFFLES

***INSTALLER IS RESPONSIBLE FOR OBTAINING FINAL APPROVAL ON THIS PERMIT**

A 50619D

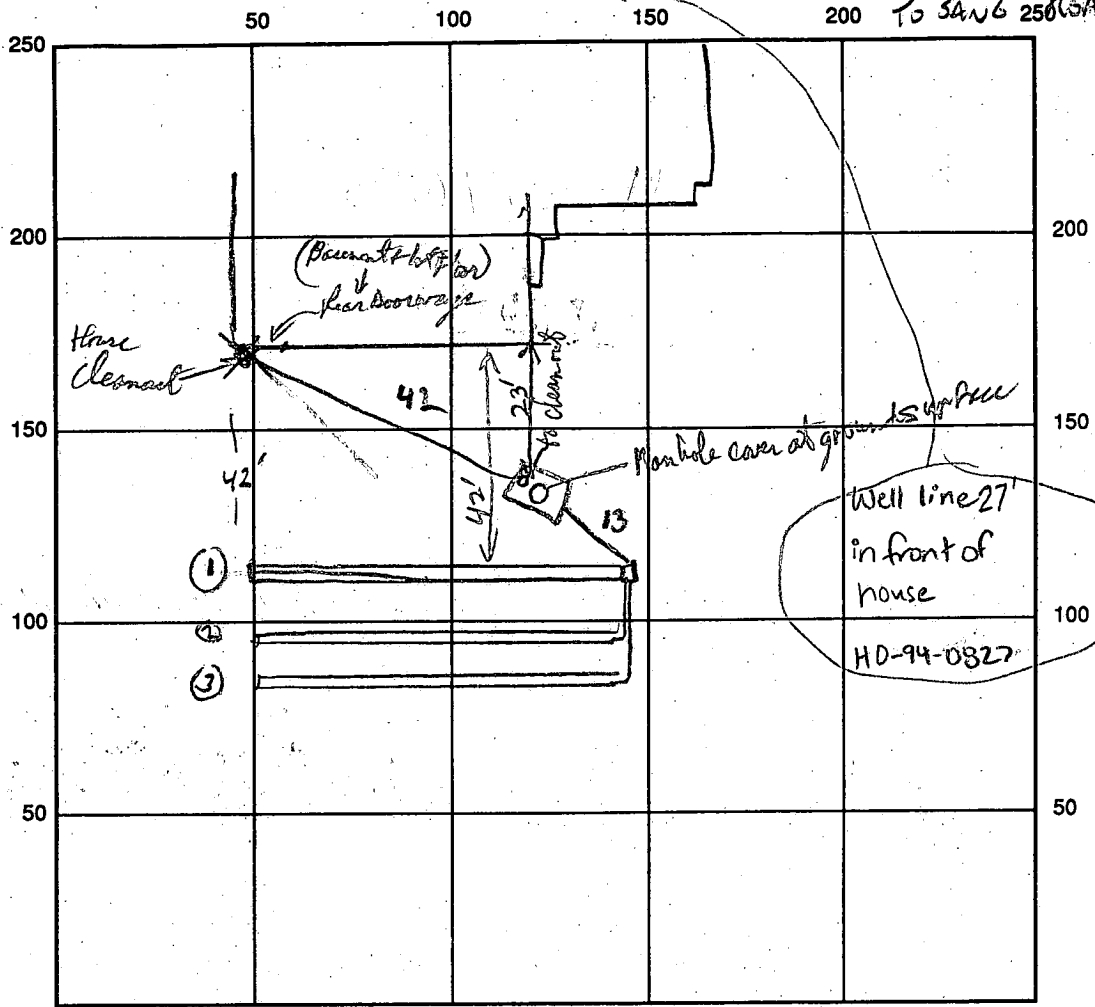

INDICATE NORTH - NAME ADJOINING ROADWAY AS BASE LINE

SEPTIC TANK LEVEL OK; 1250 CLEANOUTS MANHOLE + CO ON TANK, AT WALL
 DISTRIBUTION BOX LEVEL OK
 DRAIN FIELD/TITLE DEPTH 9 FT. TRENCH WIDTH 2 FT. INLET DEPTH 5 FT.
 EFFECTIVE GRAVEL DEPTH 4 FT. TOTAL LENGTH $\frac{1}{61.3} \times \frac{12}{10} = 181.15$ FT.
 NUMBER OF TRENCHES 3 ONE SIDEWALL/BOTTOM AREA 726 SQ. FT.
 DRYWALL INSIDE DIAMETER — FT. EFFECTIVE DEPTH BELOW INLET — FT.
 ABSORBENT AREA — SQ. FT.

REMARKS: 12/20/96 1ST TRENCH OK TO STAGE OK TO COVER, TANK
+ ALL EXCEPT ENDS OF 1ST TRENCH. 12/23/96 ENDS OF TRENCHES 2, 3 OPEN OK TO COMPLETE.
1/7/96 WPI OK TO COLOR WELL LINE ground wire not connected to casing KM
Check of Septic tank + Trench location for BP deck addition; Not called above BP 8/11/97

DATE SYSTEM APPROVED 12/23/96 INSPECTOR [Signature]

APPLICATION

PERCOLATION TESTING

A 50619

P _____

HOWARD COUNTY HEALTH DEPARTMENT
BUREAU OF ENVIRONMENTAL HEALTH
3525-H ELLICOTT MILLS DRIVE/ELLICOTT CITY, MARYLAND 21043
TELEPHONE: 313-2640

DISTRICT _____

DATE 4/24/95

TO: THE COUNTY HEALTH OFFICER
ELLICOTT CITY, MARYLAND

I HEREBY APPLY FOR THE NECESSARY TEST PRIOR TO APPLICATION FOR PERMIT TO CONSTRUCT (OR RECONSTRUCT) A SEWAGE DISPOSAL SYSTEM.

PROPERTY OWNER WAYNE NEWSOME (Williamsburg Group, LLC)

ADDRESS P.O. Box 39, COLUMBIAND, MD 21045 PHONE (410) 792-2100

AGENT OR PROSPECTIVE BUYER _____

ADDRESS _____ PHONE _____

PROPERTY LOCATION:

SUBDIVISION HOLLY HILLS ESTATES LOT NO. 4 NEW LOT 12

ROAD AND DESCRIPTION PROPERTY HAS APPROX. 75' OF FRONTAGE ON BURNTWOODS ROAD - 21 LOT (17 NEW SFD'S) SUBDIVISION WITH EXTENSION OF LANG ROAD

TAX MAP 14 PARCEL # 92 3331 Sang Road
SIZE OF LOT LOT 12 1/2 40,835 SQ FT TYPE BLDG. _____
BLDG. PERMIT SIGNED AND RETURNED 10/29/94
SFD-4000
(SINGLE FAMILY DWELLING OR COMMERCIAL)

THE SYSTEM INSTALLED UNDER THIS APPLICATION IS ACCEPTABLE ONLY UNTIL PUBLIC FACILITIES BECOME AVAILABLE. I FULLY UNDERSTAND THE FEE CONNECTED WITH THE FILING OF THIS PERC TEST APPLICATION IS NON-REFUNDABLE UNDER ANY CIRCUMSTANCES. I ALSO AGREE TO COMPLY WITH ALL M.O.S.H.A. REQUIREMENTS IN TESTING THIS LOT. Stephanie Demclutz
(SIGNATURE OF APPLICANT)

APPROVED BY _____ FOR _____ DATE _____

DISAPPROVED BY _____ FOR _____ DATE _____

HOLD PENDING FURTHER TESTS _____

REASONS FOR REJECTION OR HOLDING _____

PERCOLATION TEST PLAT/PRELIMINARY PLAT - TITLE OR I.D. # _____ DATE _____

SITE DEVELOPMENT PLAN/FINAL PLAT - TITLE OR I.D. # _____ DATE _____

THIS IS NOT A PERMIT

A-50619

COUNTY #

SOIL PROFILE

520

0'
SIMILAR
TO
518

519

TOPSOIL

RED BROWN
CL

PINKISH
RED
SILT LOAM

522

TOPSOIL

ORANGE
CL

TAN
SSL

MARON
SILT
LOAM

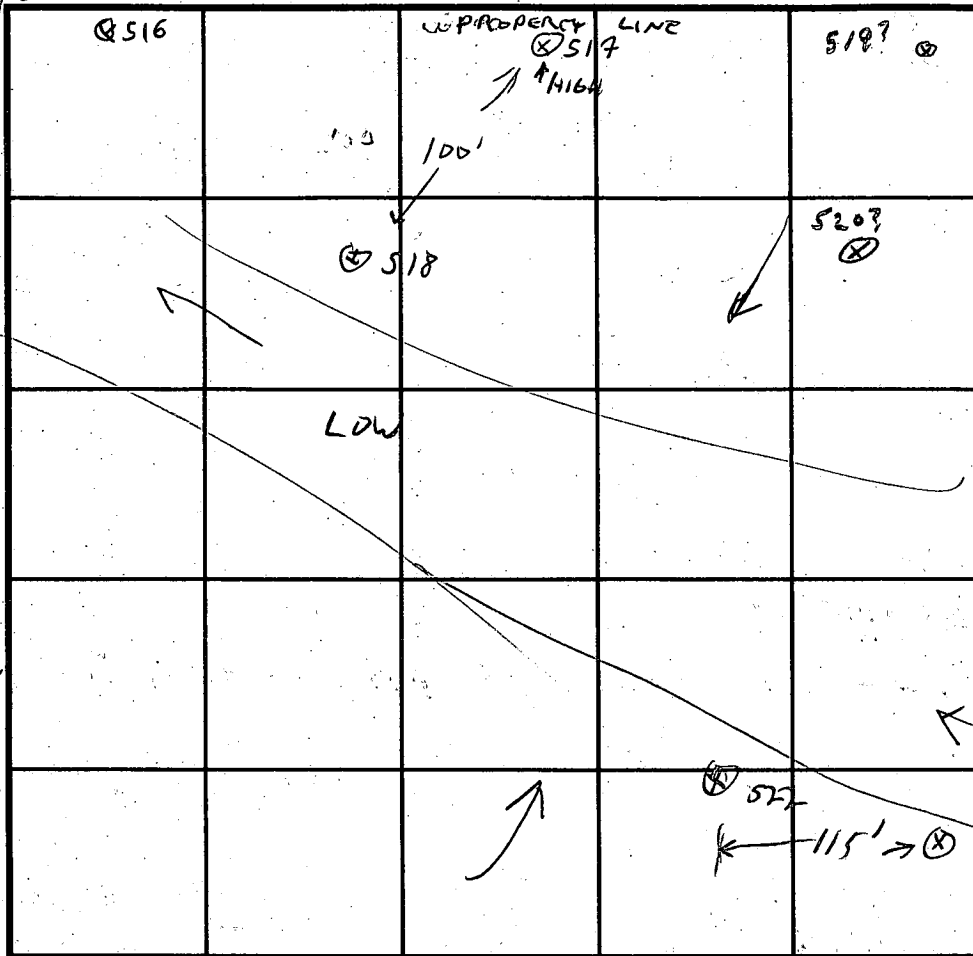

INDICATE NORTH - NAME ADJOINING ROADWAY AS BASE LINE.

SOIL PROFILE

517

TOPSOIL

MED BROWN
CLAY
LOAM

MIXED
PINK &
TAN
SILT LOAM

DATE	TEST NO.	DEPTH	PRE-WET		TEST - 1" DROP		TIME
			START	STOP	START	STOP	
4/24/95	517	4'6"	11:31	11:33	11:33	11:37	4min
		7'6"	11:31	11:32	11:32	11:34	2min
	520	4'3"	2:02	2:18	2:18	2:32	14min
	519	3'8"	2:08	2:11	2:11	2:15	4min
	522	4'4"	2:23	2:26	2:26	2:32	6min

REMARKS REPAIR 517 / MOVE 520? WELL NEARBY - SEE PLAT W/ PENC #5

TYPE OF SOIL _____

TESTED BY GLEN SAUSAGE ALSO PRESENT AL HODKINS HELPER

TRENCH DESIGN DATA: AVERAGE PERCOLATION TIME 6min TRENCH WIDTH: 2'

INLET DEPTH 4'6" MAXIMUM BOTTOM DEPTH 8'6" SQ. FT/BEDROOM 180

A-50619-C, D

COUNTY #

SOIL PROFILE

TOPSOIL
ORANGE CLAY / CLAY LOAM
TAN + OILY RED BROWN S.S.L.

TOPSOIL
YELLOW BROWN CL
REDDISH BROWN S.S.L.

TOPSOIL
MED BROWN CL
RED BROWN GREY S.C.
YELLOW BROWN S.S.L.
158 1'-3" ROCK FRAGS NEAR BOTTOM

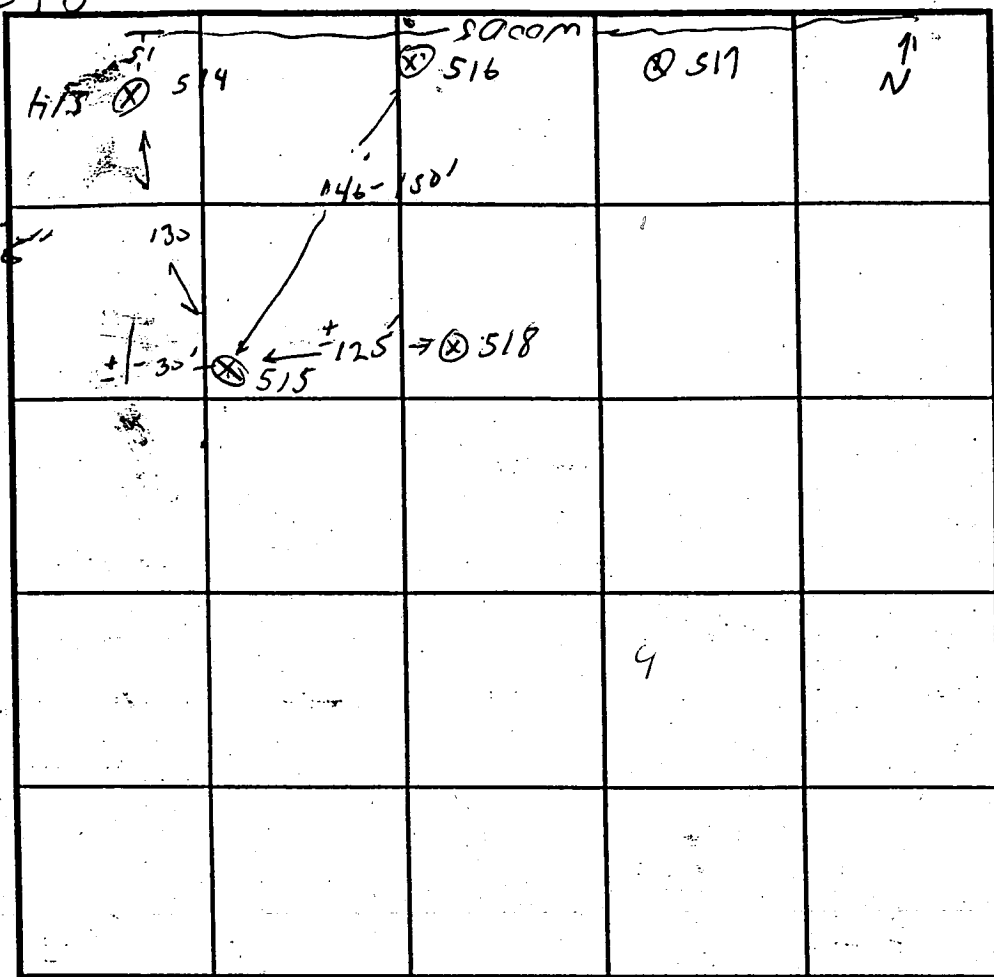

SOIL PROFILE 514

TOPSOIL
5YR 5/6 CLAY, WAXY SFT, 600/BLOCKY
7.5YR 5/8 S.S.L.
9-10" TAN FINE SILT SANDY LOAM
11" 109 1-4" ROCK FRAGS NEAR BOTTOM

INDICATE NORTH - NAME ADJOINING ROADWAY AS BASE LINE.

DATE	TEST NO.	DEPTH	PRE-WET		TEST - 1" DROP		TIME
			START	STOP	START	STOP	
4/24/95	514	4'	10:44	10:48	10:48	10:58	10 MIN
		8'	10:44	10:47	10:47	10:51	4 MIN
LOT C	515	4' 10"	10:36	10:50	10:50	11:06	16 MIN
		8 1/2"	10:35	10:38	10:38	10:41	3 MIN
	516	4'	11:04	11:40	TEST STOPPED		
		8 1/2"	11:04	11:07	11:07	11:11	4 MIN
LOT D	518	4' 7"	11:15	11:22	11:22	11:39	17 MIN
		7 8'	11:15	11:17	11:17	11:21	4 MIN
	RED 16	5'	11:50	11:4 INCH	10 MIN		

REMARKS 516 CILL PERL AT 6' LOT 8

TYPE OF SOIL _____

TESTED BY GLEN SAVAGE ALSO PRESENT WILL HARKINTY HELPER

TRENCH DESIGN DATA: AVERAGE PERCOLATION TIME 10 MIN TRENCH WIDTH 3'

INLET DEPTH 4' 10" MAXIMUM BOTTOM DEPTH 11' SQ. FT./BEDROOM 310

C1 4581

SEQUENCE NO. (MDE USE ONLY)

STATE OF MARYLAND WELL COMPLETION REPORT

THIS REPORT MUST BE SUBMITTED WITHIN 45 DAYS AFTER WELL IS COMPLETED.

(THIS NUMBER IS TO BE PUNCHED IN COLS. 3-6 ON ALL CARDS)

FILL IN THIS FORM COMPLETELY PLEASE PRINT OR TYPE

COUNTY NUMBER A-50619D

ST/GO USE ONLY. DATE Received

DATE WELL COMPLETED

Depth of Well

PERMIT NO. FROM "PERMIT TO DRILL WELL"

DATE Received grid

DATE WELL COMPLETED 082696

Depth of Well 300 (TO NEAREST FOOT)

PERMIT NO. 40-99-0827

OWNER WILLIAMSBURG BUILDERS last name SANG ROAD first name TOWN Glenwood SUBDIVISION HOLLY HILLS SECTION LOT 9

WELL LOG Not required for driven wells

GROUTING RECORD WELL HAS BEEN GROUTED (Y) (N)

PUMPING TEST HOURS PUMPED (nearest hour) 3

STATE THE KIND OF FORMATIONS PENETRATED, THEIR COLOR, DEPTH, THICKNESS AND IF WATER BEARING

TYPE OF GROUTING MATERIAL (Circle one) CEMENT (CM) BENTONITE CLAY (BC)

PUMPING RATE (gal. per min.) 008.5

Table with columns: DESCRIPTION (Use additional sheets if needed), FEET (FROM, TO), check if water bearing. Rows: Sand (0-76), Gray Mica Rock (76-300)

NO. OF BAGS 45 46 18 NO. OF POUNDS 45 46 1692 GALLONS OF WATER 108 DEPTH OF GROUT SEAL (to nearest foot) from 0 to 65 ft.

METHOD USED TO MEASURE PUMPING RATE Bucket WATER LEVEL (distance from land surface) BEFORE PUMPING 34 ft. WHEN PUMPING 113 ft.

CASING RECORD casing types insert appropriate code below ST STEEL CO CONCRETE PL PLASTIC OT OTHER

TYPE OF PUMP USED (for test) A air P piston T turbine C centrifugal R rotary O other (describe below) J jet S submersible

MAIN CASING TYPE Nominal diameter top (main) casing (nearest inch) Total depth of main casing (nearest foot) SF 6 80

PUMP INSTALLED DRILLER WILL INSTALL PUMP (CIRCLE) (YES or NO) YES NO

OTHER CASING (if used) diameter inch depth (feet) from to

IF DRILLER INSTALLS PUMP, THIS SECTION MUST BE COMPLETED FOR ALL WELLS. TYPE OF PUMP INSTALLED PLACE (A,C,J,P,R,S,T,O) IN BOX 29.

SCREEN RECORD screen type or open hole. insert appropriate code below ST STEEL BR BRASS BRONZE PL PLASTIC HO OPEN HOLE OT OTHER

CAPACITY GALLONS PER-MINUTE (to nearest gallon) PUMP HORSE POWER PUMP COLUMN LENGTH (nearest ft.)

NUMBER OF UNSUCCESSFUL WELLS 0 WELL HYDROFRACTURED (Y) (N)

DEPTH (nearest ft.) HO 78 300

CASING HEIGHT (circle appropriate box and enter casing height) (+) above (-) below LAND SURFACE (nearest foot)

CIRCLE APPROPRIATE LETTER A A WELL WAS ABANDONED AND SEALED WHEN THIS WELL WAS COMPLETED E ELECTRIC LOG OBTAINED P TEST WELL CONVERTED TO PRODUCTION WELL

Table with columns: E A C H S C R E E N, rows for depth measurements (8-21, 23-36, 38-51)

LOCATION OF WELL ON LOT SHOW PERMANENT STRUCTURE SUCH AS BUILDING, SEPTIC TANKS, AND /OR LANDMARKS AND INDICATE NOT LESS THAN TWO DISTANCES (MEASUREMENTS TO WELL)

I HEREBY CERTIFY THAT THIS WELL HAS BEEN CONSTRUCTED IN ACCORDANCE WITH COMAR 26.04.04 "WELL CONSTRUCTION" AND IN CONFORMANCE WITH ALL CONDITIONS STATED IN THE ABOVE CAPTIONED PERMIT, AND THAT THE INFORMATION PRESENTED HEREIN IS ACCURATE AND COMPLETE TO THE BEST OF MY KNOWLEDGE.

SLOT SIZE 1 2 3 DIAMETER OF SCREEN (NEAREST INCH)

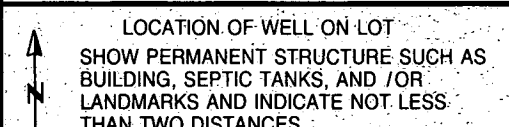

TYPE: MWD/MSD/MGD DRILLERS LIC. NO. 24 Joseph L. Maime

GRAVEL PACK IF WELL DRILLED WAS FLOWING WELL INSERT F IN BOX 68

MDE USE ONLY (NOT TO BE FILLED IN BY DRILLER) T (E.R.O.S.) W Q 74 75 76

DRILLERS SIGNATURE (MUST MATCH SIGNATURE ON APPLICATION) LIC. NO.

TELESCOPE CASING LOG INDICATOR OTHER DATA

SITE SUPERVISOR (sign of driller or journeyman responsible for sitework if different from permittee)

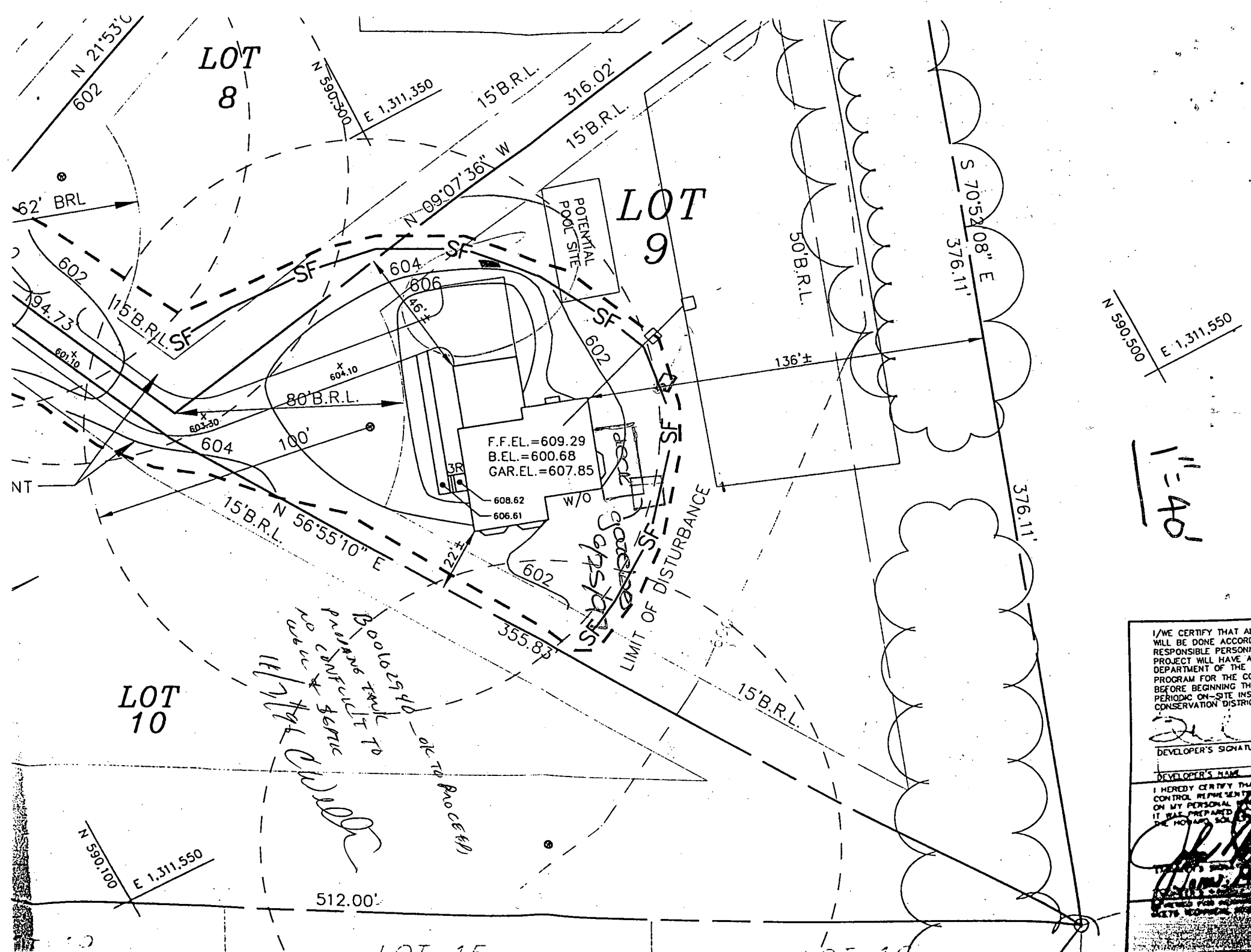

LOT 8

LOT 9

LOT 10

F.F.EL.=609.29
B.EL.=600.68
GAR.EL.=607.85

SEEDS TO BE PLANTED IN THIS AREA

I/WE CERTIFY THAT ALL WORK WILL BE DONE ACCORDING TO RESPONSIBLE PERSONNEL IN PROJECT WILL HAVE A CERTIFICATE FROM THE ENVIRONMENTAL DEPARTMENT OF THE ENVIRONMENT FOR THE CONTROL OF POLLUTION BEFORE BEGINNING THE PROJECT PERIODIC ON-SITE INSPECTIONS BY A QUALIFIED PERSONNEL IN CONSERVATION DISTRICT.

DEVELOPER'S SIGNATURE

DEVELOPER'S NAME

I HEREBY CERTIFY THAT THE CONTROL REQUIREMENTS ON MY PERSONAL PROJECT IT WAS PREPARED BY THE HOWARD COUNTY DEPARTMENT OF ENVIRONMENTAL SERVICES FOR THE HOWARD COUNTY DEPARTMENT OF ENVIRONMENTAL SERVICES.

HOWARD COUNTY DEPARTMENT OF ENVIRONMENTAL SERVICES

1" = 40'

Handwritten notes:
 10001026140 - OK TO PROCEED
 PLANTING SEEDS TO BE PLANTED IN THIS AREA
 PUBLIC & SERVICE

512.00'

LOT 15

LOT 14

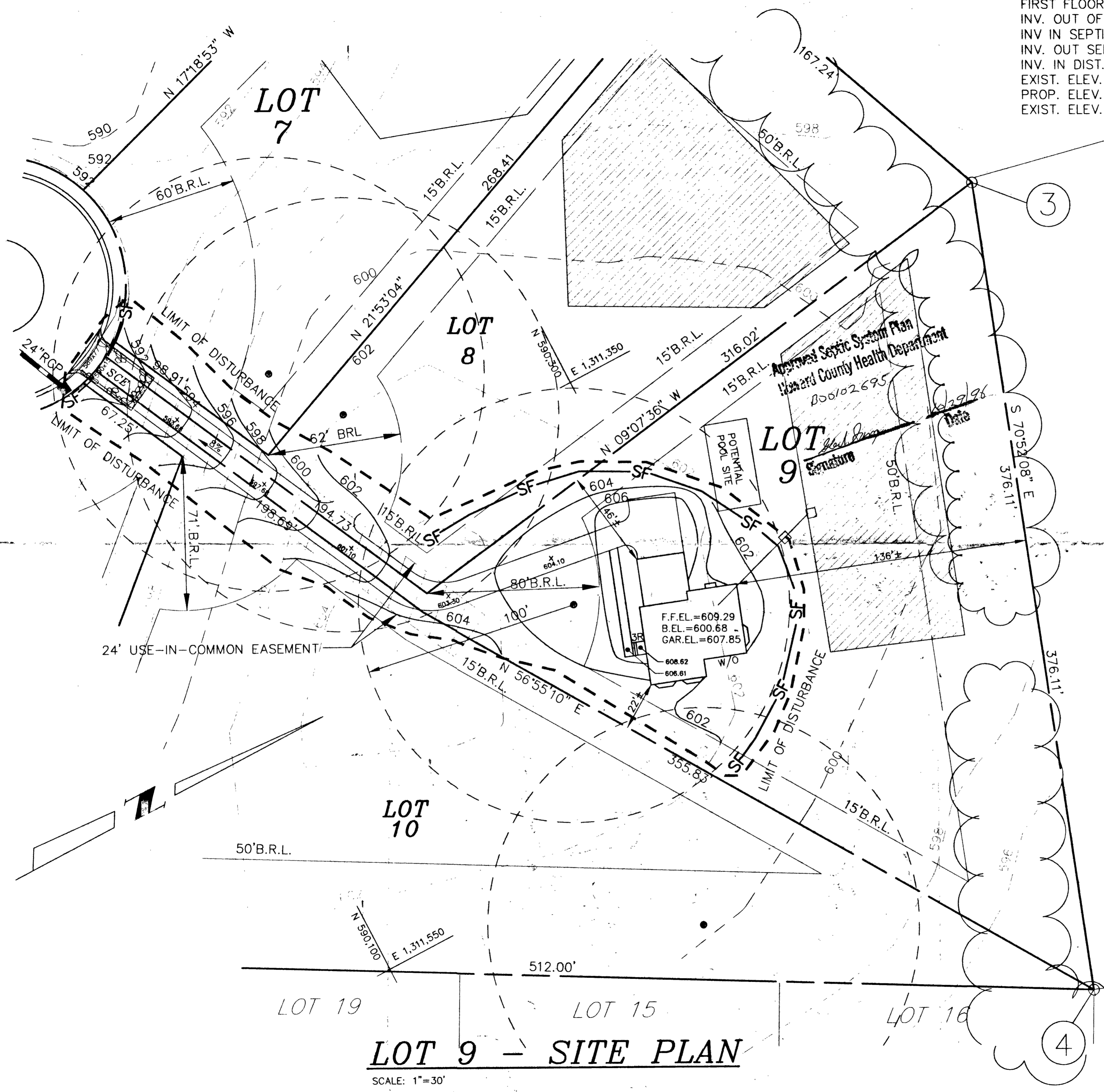

FIRST FLOOR ELEV.	= 609.29
INV. OUT OF HOUSE	= 598.18
INV. IN SEPTIC TANK	= 597.18
INV. OUT SEPTIC TANK	= 596.93
INV. IN DIST. BOX	= 596.69
EXIST. ELEV. @ SEPTIC TANK	= 601.50
PROP. ELEV. @ SEPTIC TANK	= 601.50
EXIST. ELEV. @ DIST. BOX	= 601.00

date	SEPT. 96	engineering	M.P.	approval	JH
project	98009	illustration	M.P.	scale	1"=30'

DATE	DATE
REVISION	REVISION

HOLLY HILLS, SECTION I

PLOT PLAN

MILDENBERG, BOENDER & ASSOC. INC.
 Engineers Planners Surveyors
 5072 Dorsey Hill Drive, Suite 202, Ellicott City, Maryland 21042
 (410) 987-0286 Fax (301) 621-5521 Wash. (410) 997-0288 Fax

I/WE CERTIFY THAT ALL DEVELOPMENT AND CONSTRUCTION WILL BE DONE ACCORDING TO THIS PLAN, AND THAT ANY RESPONSIBLE PERSONNEL INVOLVED IN THE CONSTRUCTION PROJECT WILL HAVE A CERTIFICATE OF ATTENDANCE AT A DEPARTMENT OF THE ENVIRONMENT APPROVED TRAINING PROGRAM FOR THE CONTROL OF SEDIMENT AND EROSION BEFORE BEGINNING THE PROJECT. I ALSO AUTHORIZE PERIODIC ON-SITE INSPECTION BY THE HOWARD SOIL CONSERVATION DISTRICT.

DEVELOPER'S SIGNATURE _____ DATE _____

DEVELOPER'S NAME _____

I HEREBY CERTIFY THAT THIS PLAN FOR EROSION AND SEDIMENT CONTROL REPRESENTS A PRACTICAL AND WORKABLE PLAN BASED ON MY PERSONAL KNOWLEDGE OF THE SITE CONDITIONS AND THAT IT WAS PREPARED IN ACCORDANCE WITH THE REQUIREMENTS OF THE HOWARD SOIL CONSERVATION DISTRICT.

ENGINEER'S SIGNATURE *John H. Boender* DATE _____

ENGINEER'S NAME **John H. Boender**

REVIEWED FOR HOWARD SCD AND MEETS TECHNICAL REQUIREMENTS.

USDA-NATURAL RESOURCES CONSERVATION SERVICE DATE _____

THIS DEVELOPMENT PLAN IS APPROVED FOR SOIL EROSION AND SEDIMENT CONTROL BY THE SOIL CONSERVATION DISTRICT.

HOWARD SCD DATE _____

LOT 9 - SITE PLAN

SCALE: 1"=30'

940291029-5

Post-It* Fax Note	7671	Date	5/13	# of Pages	1
To	Steve Brooks	From	E. McAuliffe	Co.	
Co./Dept.		Phone	410 547 2996	Fax	
Phone		Fax			

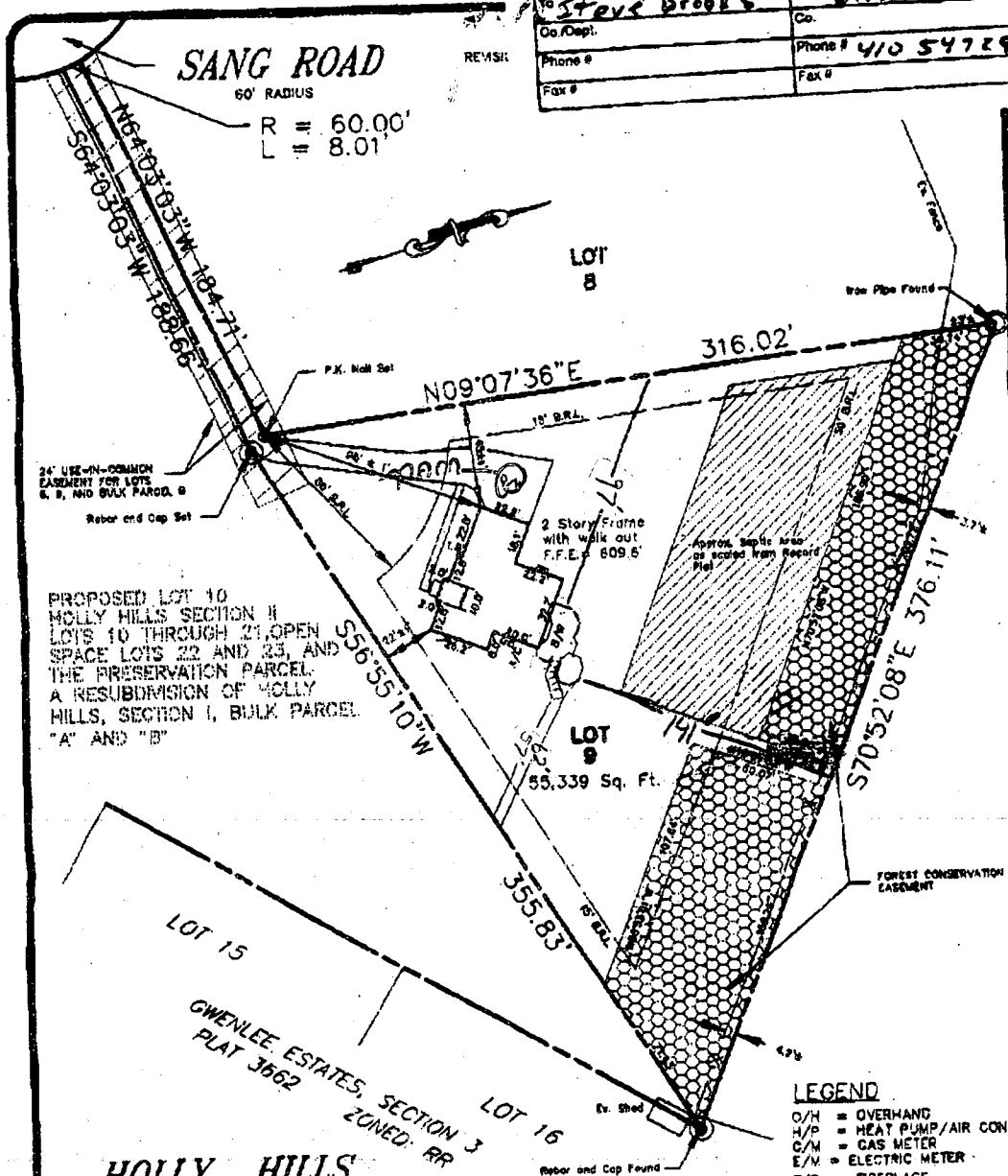

24' USE-IN-COMMON EASEMENT FOR LOTS 8, 9, AND BULK PARCEL 9
Rebar and Cap Set

PROPOSED LOT 10 MOLLY HILLS SECTION II LOTS 10 THROUGH 21, OPEN SPACE LOTS 22 AND 23, AND THE PRESERVATION PARCEL. A RESUBDIVISION OF MOLLY HILLS, SECTION I, BULK PARCEL "A" AND "B"

HOLLY HILLS
SECTION ONE
Lots 5 Through 9 and Bulk Parcel "A" & "B"
A Resubdivision of Holly Hills Estate, Lot 4

PLAT NUMBER: 12189-12191
ELECTION DISTRICT No.4
HOWARD COUNTY, MARYLAND

THE INFORMATION SHOWN HAS BEEN ESTABLISHED BY CURRENT ACCEPTABLE SURVEY PROCEDURES AND FROM AVAILABLE RECORD INFORMATION. THIS DRAWING IS TO BE USED FOR TITLE TRANSFER FINANCING, OR REFINANCING ONLY AND IS NOT TO BE USED FOR THE ESTABLISHMENT OF PROPERTY LINES, LOCATION OF FENCES, GARAGES, BUILDINGS, OR OTHER EXISTING OR FUTURE IMPROVEMENTS. FLOOD INSURANCE RATE MAP (FIRM) FLOOD ZONE "C" AREA OF MINIMUM FLOODING PER COMMUNITY PANEL NUMBER 240044-0014-B DECEMBER, 4 1998

6/25/97
Addition
or -
please see
scaled
drawing
for accurate
location.

(DLS)

MILDENBERG BOENDER, & ASSOC., INC.
Engineers Planners Surveyors
5078 Dorsey Hall Drive, Suite 202, Ellicott City, Maryland 21042
(410) 987-0296 Cell. (301) 621-5521 Wash. (410) 987-0298 Fax.



FOUNDATION	DATE: 11/21/96	FINAL	DATE: 03/17/97
DRAWN BY: T. HILL	SCALE: 1" = 60'		
PROJECT NO.: 95009	LOCATION DRAWING		

JOHN B. MILTENBERG
PROF. LAND SURVEYOR
MARYLAND No. 10718

APPLICATION

HOWARD COUNTY

SERIAL NUMBER

PERMIT APPLICATION

DEPARTMENT OF INSPECTIONS, LICENSES & PERMIT
3430 COURT HOUSE DRIVE, ELLICOTT CITY, MARYLAND 21043

300115103

BUILDING ADDRESS (HOUSE NO., STREET, TOWN OR AREA)

3331 SANG ROAD
Glenwood, MD 21738

GRADING/SEDIMENT CONTROL YES NO

SDP #

DESCRIPTION OF WORK AUTHORIZED

20X40 RECTANGLE
31-8'
Steel Wall INGRO.
POOL / TRUCK FILLED

LOT NO. PARCEL NO. SEC. AREA BLOCK NO. LIBER FOLIO

9 A+B

SUB DIVISION ZONE ZONE MAP ELEC. DIST. CENSUS TR.

Molly Hills

OWNER NAME AND ADDRESS

PHONE NO.

Sean + Kathleen McAuliffe
3331 SANG ROAD
Glenwood MD 21738
410. 489. 4366

SIZE OF BLDG. FRONT DEPTH HEIGHT

OCCUPANT'S NAME AND ADDRESS

PHONE NO.

same as above

TYPE OF BLDG. AREA VOLUME ROOF

ARCHITECT OR ENGINEER'S NAME AND ADDRESS

PHONE NO.

B. ROOMS ROOMS BATHS FIREPLACES

FOOTINGS FOUNDATION S. WALLS

CONTRACTOR'S NAME AND ADDRESS

PHONE NO.

Tri-County Pools Inc. 301.898.3030
13410 Mose Road
Thurmont, MD 21788

UTILITIES WATER/WELL SEWER/SEPTIC GAS ELECTRICITY TYPE OF HEAT AC

I have carefully examined and read this application and know the same is true and correct, and that in doing this work, all provisions of Howard County Ordinances and the State Laws of Maryland will be complied with, whether specified or not; and I will notify the Department of Inspections, and Permits twenty-four hours in advance when I am ready for the inspections called for elsewhere in the application; and that no work will be covered up until such inspections have been complied with.

EXISTING USE

PROPOSED USE

INGROUND POOL

Mark J. Stanelli
SIGNATURE

EST. CONSTRUCTION COST
\$ 24,600.00

LICENSE NUMBER
34414-01

PERMIT FEE

President
TITLE

11/18/95
DATE

W/S CODE

FOR OFFICE USE ONLY

DISTANCE IN FEET FROM R/W LINE TO FRONT BUILDING LINE

SIDE YARD
(DISTANCE IN FEET FROM SIDE BLDG. LINE TO SIDE PROPERTY LINE)

TO SIDE BUILDING LINE
DISTANCE IN FEET, REAR YD. REQUIRING SET

BACK (CORNER LOT ONLY)

SDP #

Check payable to: DIRECTOR OF FINANCE OF HOWARD COUNTY

CAUTION

To begin construction before a permit placard has been issued and displayed on the job is a violation of the law.

Use and occupancy permit must be applied for two weeks before it will be issued.

FUNCTION	DATE	SIGNATURE APPROVAL
ZONING/PLANNING		
SHA		
SEDIMENT/GRADING		
BUILDING OFFICIAL		
WATER & SEWER		
HEALTH DEPT.	11/18/95	Mark E. Tiffin
FIRE PROTECTION		
STORM WATER MGM.		

APPROVED

DATE

Distribution of Copies:
White - Building Official
Green - Planning & Zoning

Yellow - Engineering
Pink - Health Dept.
Gold - S.H.A.

SANG ROAD

60' RADIUS

R = 60.00'
L = 8.01'

20' X 40' Inground Pool 3' to 8' Deep

Rear 75'
Front Easement 75'

Right 24'
Left 150'

Front 180'

Septic 20'
House 47'
Well 120'

LOT 8



MHIC # 34414-01

TRI-COUNTY POOLS, INC.

13410 Moser Rd.
Thurmont, MD 21788

301-898-3030

24' USE-IN-COMMON EASEMENT FOR LOTS 8, 9, AND BULK PARCEL B

PROPOSED LOT 10
HOLLY HILLS SECTION II
LOTS 10 THROUGH 21, OPEN SPACE LOTS 22 AND 23, AND THE PRESERVATION PARCEL
A RESUBDIVISION OF HOLLY HILLS, SECTION I, BULK PARCEL "A" AND "B"

POOL OK
HIGH TRENCH NOT BEYOND LIMITS OF APPROVED SEPTIC AREA PER INSP. RECORD MR 11/18/98

HOLLY HILLS

SECTION ONE

Lots 5 Through 9 and Bulk Parcel "A" & "B"

A Resubdivision of Holly Hills Estate, Lot 4

PLAT NUMBER: 12189-12191
ELECTION DISTRICT No. 4
HOWARD COUNTY, MARYLAND

LEGEND

- O/H = OVERHANG
- H/P = HEAT PUMP/AIR COND.
- G/M = GAS METER
- E/M = ELECTRIC METER
- F/P = FIREPLACE
- B/W = BAY WINDOW
- D/W = DRIVEWAY
- CONC = CONCRETE

ADDRESS No.: 3331 Sang Road

THE INFORMATION SHOWN HAS BEEN ESTABLISHED BY CURRENT ACCEPTABLE SURVEY PROCEDURES AND FROM AVAILABLE RECORD INFORMATION. THIS DRAWING IS TO BE USED FOR TITLE TRANSFER FINANCING, OR REFINANCING ONLY AND IS NOT TO BE USED FOR THE ESTABLISHMENT OF PROPERTY LINES, LOCATION OF FENCES, GARAGES, BUILDINGS, OR OTHER EXISTING OR FUTURE IMPROVEMENTS. FLOOD INSURANCE RATE MAP (FIRM) FLOOD ZONE "C" AREA OF MINIMUM FLOODING PER COMMUNITY PANEL NUMBER 240044-0014-B DECEMBER, 4 1986

MILDENBERG BOENDER, & ASSOC., INC.

Engineers Planners Surveyors
5072 Dorsey Hall Drive, Suite 202, Ellicott City, Maryland 21042
(410) 997-0296 Balt. (301) 621-5521 Wash. (410) 997-0298 Fax.

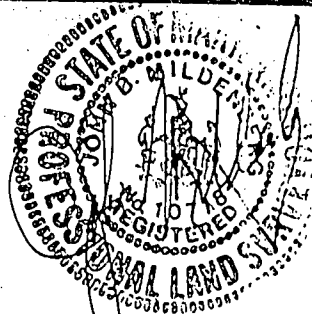

JOHN B. MILDENBERG
PROF. LAND SURVEYOR
MARYLAND No. 10718

FOUNDATION	DATE: 11/21/96	FINAL	DATE: 03/17/97
DRAWN BY: T. HILL		SCALE: 1" = 60'	
PROJECT NO.: 96009		LOCATION DRAWING	