

PERMIT

SEWAGE DISPOSAL SYSTEM

DEPARTMENT OF HEALTH AND MENTAL HYGIENE

HOWARD COUNTY HEALTH DEPARTMENT

BUREAU OF ENVIRONMENTAL HEALTH
X467-8933 313-2640

INDEXED
03 284 387

P 49924

A 50599

DISTRICT 3rd

DATE

DATE SYSTEM APPROVED 9/28/95

INSPECTOR H. Ripkin

Claudia Dorsey/Dorsey Contractors IS PERMITTED TO INSTALL ALTER

ADDRESS 13090 Old Frederick Road, Sykesville, Maryland PHONE 410-489-7756/750-2836

SUBDIVISION Dorsey Property LOT ROAD 13090 Old Frederick Road

PROPERTY OWNER Phillip & Claudia Dorsey

ADDRESS 13090 Old Frederick Road
Sykesville, Maryland 21784

SEPTIC TANK CAPACITY 1250 GALLONS

NUMBER OF BEDROOMS 4

180 SQUARE FEET PER BEDROOM

LINEAR FEET OF TRENCH REQUIRED 240

IS REPLACEMENT HOUSE FOR
EXISTING 6 BR HOME
TO BE DEMOLISHED, SEE ATTACHED.

TRENCHES - Trench to be 3 feet wide. Inlet 3 feet below original grade. Bottom maximum depth 5 feet below original grade. Effective area begins at 3 feet below original grade. 2 feet of stone below distribution pipe.

LOCATION - Nearby property boundaries have not been established; described distribution box location should be staked by engineer prior to initiation of excavation.

Place distribution box on the upper (West) edge of the sewage disposal easement, at a point 80 feet from the proposed 113.5' (South) lot boundary. Run trenches along contour in both directions.

NOTES - Trenches should not extend all the way to the North corner of the easement - due to shallow depth to bedrock in that vicinity. Provide 6" - 8" diameter cleanout and cap to grade or above on septic tank.

PLANS APPROVED BY C. Williams DATE 05/24/95

COVER NO WORK UNTIL INSPECTED AND APPROVED

NEITHER THE HOWARD COUNTY COUNCIL NOR THE HEALTH DEPARTMENT IS RESPONSIBLE FOR THE SUCCESSFUL OPERATION OF ANY SYSTEM

NOTE: CLEANOUT REQUIRED EVERY 70 FEET OF SEWER LINE AND/OR AT 90° SWEEPS IN LINES FROM HOUSE TO DRAIN FIELDS, 90° ELBOWS NOT ACCEPTABLE.

NOTE: ALL PARTS OF SEPTIC SYSTEMS (I.E. TANK, DISTRIBUTION BOX TRENCHES) TO BE 100 FEET FROM WELL (UNLESS OTHERWISE SPECIFICALLY AUTHORIZED)

NOTE: IF DEEP TRENCH(ES) ARE USED CALL FOR INSPECTION BEFORE AND AFTER PLACING GRAVEL IN TRENCH(ES)

NOTE: NO DRY WELL SHALL EXCEED 15 FOOT IN DIAMETER NO ABSORPTION TRENCH TO EXCEED 100 FEET IN LENGTH

NOTE: ALL PIPE FROM HOUSE TO SEPTIC TANK MUST BE CAST IRON OR SCHEDULE 35/40 PVC OR ABS

PERMIT VOID AFTER TWO YEARS

NOTE: INSTALL STAND PIPE ON SEPTIC TANK AND DRY WELL STAND PIPES MUST BE 6 INCHES IN DIAMETER CAST IRON. CONCRETE OR TERRA COTTA OR PVA OR ABS ACCEPTED. IF TOP OF SEPTIC TANK IS DEEPER THAN 3 FEET. MANHOLE TO GRADE REQUIRED.

NOTE: DISTRIBUTION BOXES MUST HAVE BAFFLES

*INSTALLER IS RESPONSIBLE FOR OBTAINING FINAL APPROVAL ON THIS PERMIT

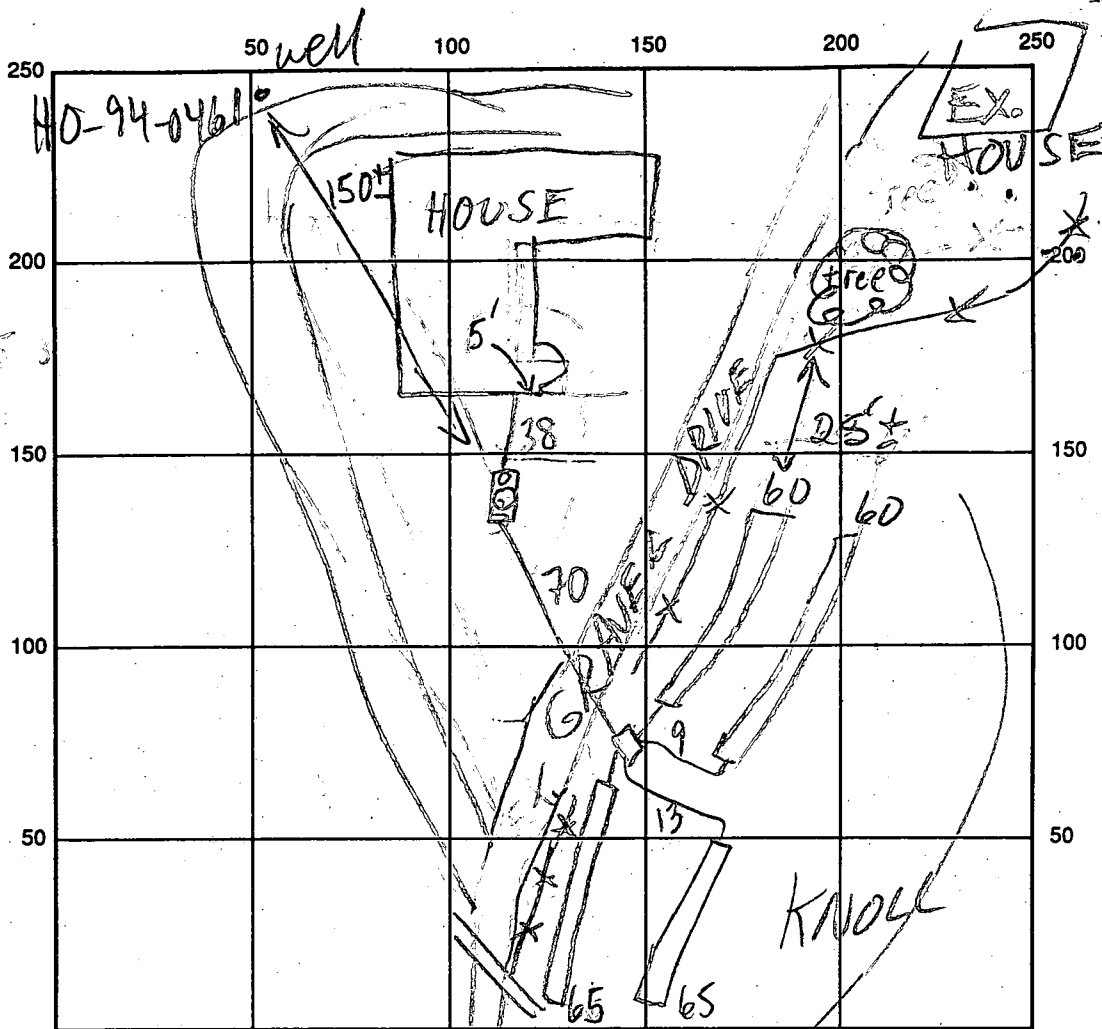

OLD FRED. RD

INDICATE NORTH - NAME ADJOINING ROADWAY AS BASE LINE

SEPTIC TANK LEVEL 1500 GAL - OK

CLEANOUTS MA 4 8" ON S.T. - OK

DISTRIBUTION BOX LEVEL OK - BAFFLE IN

DRAIN FIELD/TITLE DEPTH 5 FT.

TRENCH WIDTH 2 FT.

INLET DEPTH 3 FT.

EFFECTIVE GRAVEL DEPTH 2 FT.

TOTAL LENGTH 2 @ 60
2 @ 65 FT.

NUMBER OF TRENCHES 4

ONE SIDEWALL/BOTTOM AREA 2 @ 180
2 @ 195 SQ. FT.

DRYWALL INSIDE DIAMETER ✓ FT.

EFFECTIVE DEPTH BELOW INLET — FT.

ABSORBENT AREA 750 SQ. FT.

REMARKS: 9/28/95 OK TO COVER ALL MR

DATE SYSTEM APPROVED

9/28/95

INSPECTOR

M. Ripkin

3/23/94 ✓
10/00

PERMIT

SEWAGE DISPOSAL SYSTEM

DEPARTMENT OF HEALTH AND MENTAL HYGIENE

P 49924

A REPAIR

DISTRICT 3RD

DATE 3/15/94

HOWARD COUNTY HEALTH DEPARTMENT

BUREAU OF ENVIRONMENTAL HEALTH

~~461-9933~~ 313-2640

DATE SYSTEM APPROVED _____

INSPECTOR _____

Claudia Dorsey/Dorsey Contractors IS PERMITTED TO INSTALL ALTER

ADDRESS 13090 Old Frederick Road, Sykesville, Maryland PHONE 410-489-7756/750-2836

SUBDIVISION Dorsey Property LOT _____ ROAD 13090 Old Frederick Road

PROPERTY OWNER Phillip & Claudia Dorsey

13090 Old Frederick Road
Sykesville, Maryland 21784

ADDRESS _____

SEPTIC TANK CAPACITY 1500 GALLONS EXISTING (close to it) EXISTING 6 Bedrooms home

NUMBER OF BEDROOMS 6 (Existing dry well) is occupied with functioning

SQUARE FEET PER BEDROOM _____ septic tanks and dry well

LINEAR FEET OF TRENCH REQUIRED _____ and new home to be of same
size per Mr. Phillip Dorsey.

REPAIR - PURPOSE - TO AUTHORIZE CONNECTION OF A REPLACEMENT DWELLING TO THE EXISTING SEPTIC SYSTEM.

Call for inspection when ground is opened so sanitarian can recommend repair. 03/15/94

No subdivision of property - farmland preservation.

Present septic tank & new construction - concrete +

part of drywell seen also new construction. Please

see back also. (No addition on septic system at this time)

PLANS APPROVED BY CB for Mr. C. Williams (site) DATE 3/23/94

COVER NO WORK UNTIL INSPECTED AND APPROVED

NEITHER THE HOWARD COUNTY COUNCIL NOR THE HEALTH DEPARTMENT IS RESPONSIBLE FOR THE SUCCESSFUL OPERATION OF ANY SYSTEM

NOTE: CLEANOUT REQUIRED EVERY 70 FEET OF SEWER LINE AND/OR AT 90° SWEEPS IN LINES FROM HOUSE TO DRAIN FIELDS, 90° ELBOWS NOT ACCEPTABLE.

NOTE: ALL PARTS OF SEPTIC SYSTEMS (I.E. TANK, DISTRIBUTION BOX TRENCHES) TO BE 100 FEET FROM WELL (UNLESS OTHERWISE SPECIFICALLY AUTHORIZED)

NOTE: IF DEEP TRENCH(ES) ARE USED CALL FOR INSPECTION BEFORE AND AFTER PLACING GRAVEL IN TRENCH(ES)

NOTE: NO DRY WELL SHALL EXCEED 15 FOOT IN DIAMETER NO ABSORPTION TRENCH TO EXCEED 100 FEET IN LENGTH

NOTE: ALL PIPE FROM HOUSE TO SEPTIC TANK MUST BE CAST IRON OR SCHEDULE 35/40 PVC OR ABS

BLDG. PERMIT SIGNED
AND RETURNED 7/1/94
Serial # 54914

PERMIT VOID AFTER TWO YEARS

NOTE: INSTALL STAND PIPE ON SEPTIC TANK AND DRY WELL STAND PIPES MUST BE 6 INCHES IN DIAMETER CAST IRON, CONCRETE OR TERRA COTTA OR PVA OR ABS ACCEPTED. IF TOP OF SEPTIC TANK IS DEEPER THAN 3 FEET. MANHOLE TO GRADE REQUIRED. SFD - 4 Bedrooms

NOTE: DISTRIBUTION BOXES MUST HAVE BAFFLES

***INSTALLER IS RESPONSIBLE FOR OBTAINING FINAL APPROVAL ON THIS PERMIT**

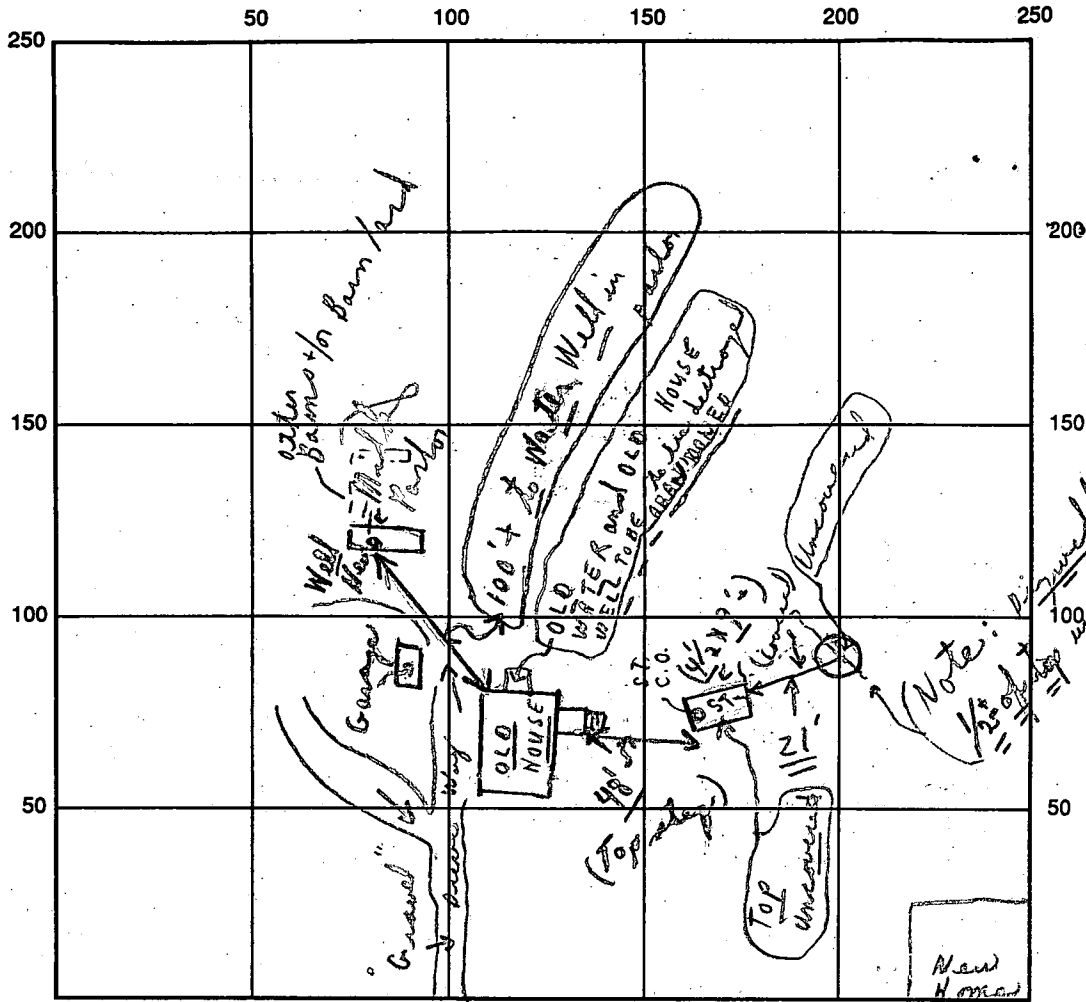

INDICATE NORTH - NAME ADJOINING ROADWAY AS BASE LINE

SEPTIC TANK LEVEL Existing OLD FREDERICK (S.T. LOOSE) 3/23 (D.W. C.O. Not seen) ROAD →

DISTRIBUTION BOX LEVEL N/A BUT COVERED CBS

DRAIN FIELD/TITLE DEPTH — FT. TRENCH WIDTH — FT. INLET DEPTH — FT.

EFFECTIVE GRAVEL DEPTH — FT. TOTAL LENGTH — FT.

NUMBER OF TRENCHES — ONE SIDEWALL/BOTTOM AREA — SQ. FT.

DRYWALL INSIDE DIAMETER — FT. EFFECTIVE DEPTH BELOW INLET — FT.

ABSORBENT AREA — SQ. FT.

REMARKS: 3/23/94 Septic appears ok; measured ^{top of} (4 1/2' x 9') tanks in pastures and saw some of old day well top partially cov. CBS. Need to see (house) connection of new replacement house plumbing to old septic tanks. CBS

3/23/94 Need to see water line from well in pasture to new replacement house. CBS

DATE SYSTEM APPROVED _____ INSPECTOR _____

3/29/95
1130

APPLICATION

PERCOLATION TESTING

A 50599

P _____

HOWARD COUNTY HEALTH DEPARTMENT
BUREAU OF ENVIRONMENTAL HEALTH
3525-H ELLICOTT MILLS DRIVE/ELLICOTT CITY, MARYLAND 21043
TELEPHONE: 313-2640

PREVIOUS OK
HOUSE UNDER CONSTRUCTION
REQUIRES 10,000 SQ FT. FOOTPRINT
& NEW SEPTIC & WELL
(WAS ORIGINALLY PLANNED
TO HOOK INTO EXISTING
BUT THAT WILL NOW BE
ABANDONED) (CW)

DISTRICT _____

DATE 3-22-95

TO: THE COUNTY HEALTH OFFICER
ELLICOTT CITY, MARYLAND

I HEREBY APPLY FOR THE NECESSARY TEST PRIOR TO APPLICATION FOR PERMIT TO CONSTRUCT (OR RECONSTRUCT) A SEWAGE DISPOSAL SYSTEM.

PROPERTY OWNER Phillip H. Dorsey MD-21784

ADDRESS 13090 OLD FREDERICK RD. SYKESVILLE PHONE (410) 489-7756

AGENT OR PROSPECTIVE BUYER A/A

ADDRESS _____ PHONE _____

PROPERTY LOCATION:

SUBDIVISION _____ LOT NO. _____

ROAD AND DESCRIPTION 13090 OLD FREDERICK RD.

TAX MAP _____ PARCEL # 99

SIZE OF LOT 140 ACRE TO BE 1 ACRE TYPE BLDG. SINGLE FAMILY DWELLING
(SINGLE FAMILY DWELLING OR COMMERCIAL)

THE SYSTEM INSTALLED UNDER THIS APPLICATION IS ACCEPTABLE ONLY UNTIL PUBLIC FACILITIES BECOME AVAILABLE. I FULLY UNDERSTAND THE FEE CONNECTED WITH THE FILING OF THIS PERC TEST APPLICATION IS NON-REFUNDABLE UNDER ANY CIRCUMSTANCES. I ALSO AGREE TO COMPLY WITH ALL M.O.S.H.A. REQUIREMENTS IN TESTING THIS LOT.

Claudia A. Dorsey
(SIGNATURE OF APPLICANT)

APPROVED BY CW FOR SMALLOW DATE 5/15/95

DISAPPROVED BY _____ FOR _____ DATE _____

HOLD PENDING FURTHER TESTS _____

REASONS FOR REJECTION OR HOLDING _____

PERCOLATION TEST PLAT/PRELIMINARY PLAT - TITLE OR I.D. # Dorsey Property - Lot 2 DATE 5/15/95

SITE DEVELOPMENT PLAN/FINAL PLAT - TITLE OR I.D. # _____ DATE _____

THIS IS NOT A PERMIT

A 50599
COUNTY #

SOIL PROFILE

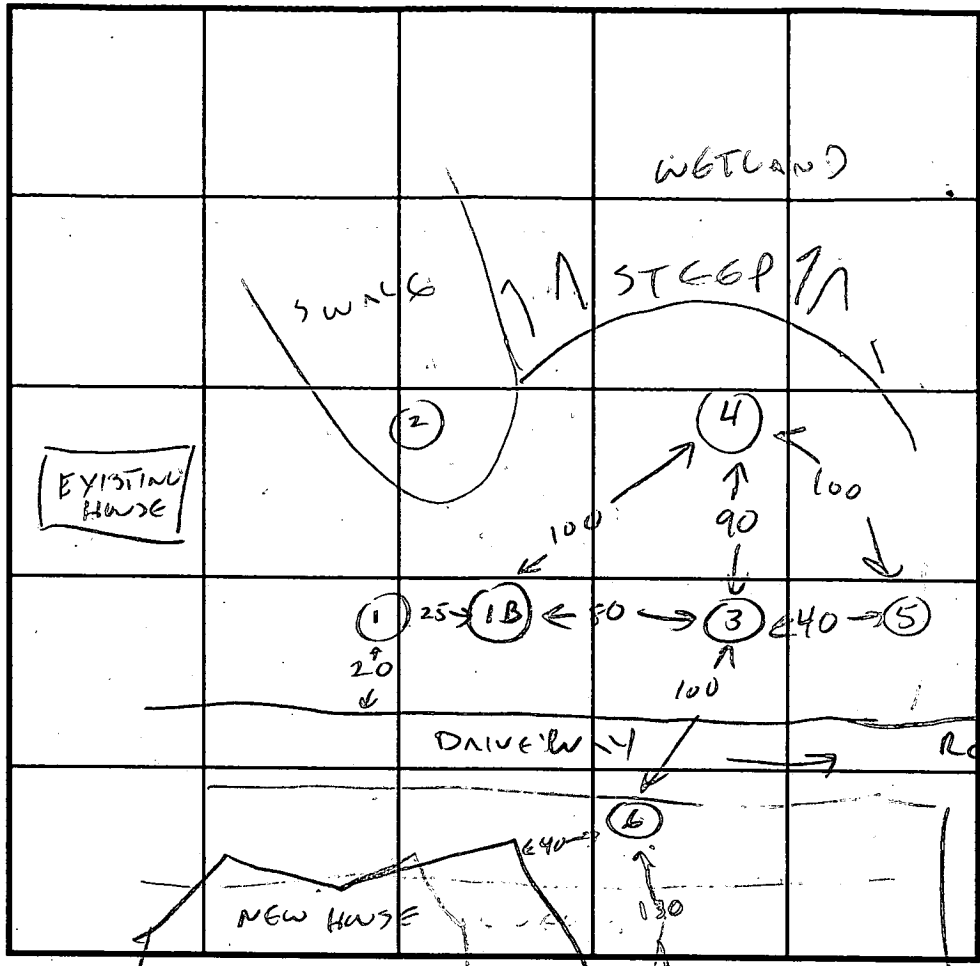
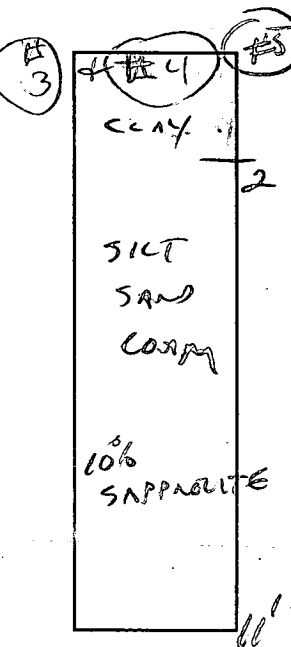
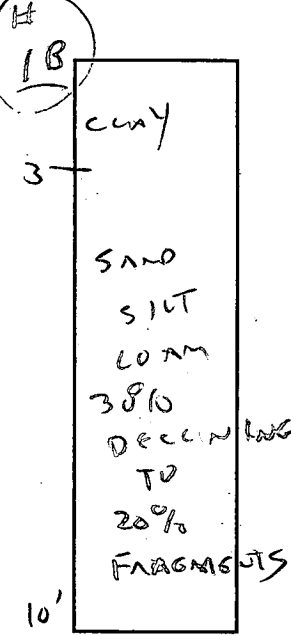
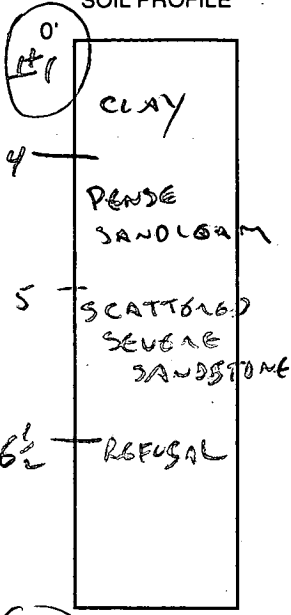

INDICATE NORTH - NAME ADJOINING ROADWAYS AS BASE LINE.
3050505050 SITE

SOIL PROFILE #6

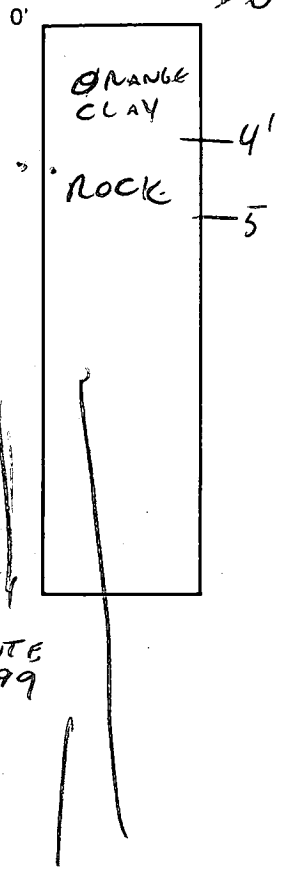

DATE	TEST NO.	DEPTH	PRE-WET		TEST - 1" DROP		TIME
			START	STOP	START	STOP	
3/29/95	1	4 1/2	2:35	2:40	2:40	2:47	7 MIN
			PART OF HILL SEVERE SANDSTONE		AT 5' REFUSAL AT 6 1/2'		X
	1B	OK TO 10'					✓
	2	IN SWALE DANGER	SOIL - DRAINAGE PROBLEM - NOT USED				
	3	3 1/2	2:48	2:49	2:49	2:52	3 MIN ✓
	4		OK TO 11'				✓
	5	VIS	OK SAME AS #3 TO 11'				✓
	6		ROCK				X

REMARKS _____
 TYPE OF SOIL _____
 TESTED BY C. Wells ALSO PRESENT PAUL DORSEY
 TRENCH DESIGN DATA: AVERAGE PERCOLATION TIME 7 MIN TRENCH WIDTH 3
 INLET DEPTH 3' MAXIMUM BOTTOM DEPTH 5' SQ. FT./BEDROOM 210

C1 1729

SEQUENCE NO. (ENV. USE ONLY)

STATE OF MARYLAND WELL COMPLETION REPORT

THIS REPORT MUST BE SUBMITTED WITHIN 45 DAYS AFTER WELL IS COMPLETED.

(THIS NUMBER IS TO BE PUNCHED IN COLS. 3-6 ON ALL CARDS)

COUNTY NUMBER

ST/CO USE ONLY DATE Received

DATE WELL COMPLETED

Depth of Well

PERMIT NO. FROM "PERMIT TO DRILL WELL"

051795

051095

2245

H0-94-0461

OWNER Dorsey Builders STREET OR RFD 13098 OLD FREDERICK RD. TOWN Sykesville MD. 21784

WELL LOG

GROUTING RECORD

C 3

Not required for driven wells STATE THE KIND OF FORMATIONS PENETRATED, THEIR COLOR, DEPTH, THICKNESS AND IF WATER BEARING

Table with columns: DESCRIPTION (Use additional sheets if needed), FEET (FROM, TO), Check if water bearing. Includes entries for SAND, GRAY mica, and Rock.

WELL HAS BEEN GROUTED (Circle Appropriate Box) TYPE OF GROUTING MATERIAL CEMENT BENTONITE CLAY NO. OF BAGS 19 NO. OF POUNDS 1786

PUMPING TEST HOURS PUMPED (nearest hour) 3 PUMPING RATE (gal. per min. to nearest gal.) 20 METHOD USED TO MEASURE PUMPING RATE Bucket WATER LEVEL (distance from land surface) BEFORE PUMPING 37 WHEN PUMPING 57 TYPE OF PUMP USED (for test) S submersible

CASING RECORD casing types insert appropriate code below ST CO STEEL CONCRETE PL OT PLASTIC OTHER

MAIN CASING TYPE S-A Nominal diameter top (main) casing (nearest inch) 6 G Total depth of main casing (nearest foot) 56

OTHER CASING (if used) diameter inch depth (feet) from to

SCREEN RECORD screen type or open hole insert appropriate code below ST BR HO STEEL BRASS OPEN HOLE PL OT PLASTIC OTHER

PUMP INSTALLED DRILLER WILL INSTALL PUMP YES (NO) IF DRILLER INSTALLS PUMP, THIS SECTION MUST BE COMPLETED FOR ALL WELLS EXCEPT HOME USE TYPE OF PUMP INSTALLED PLACE (A,C,J,P,R,S,T,O) IN BOX - SEE ABOVE: CAPACITY: GALLONS PER MINUTE (to nearest gallon) PUMP HORSE POWER PUMP COLUMN LENGTH (nearest ft.) CASING HEIGHT (circle appropriate box and enter casing height) LAND SURFACE 2 (nearest foot)

IN HARD ROCK AREAS, IDENTIFY SPECIFICALLY WHERE SATURATED FRACTURES WERE OBSERVED.

WELL HYDROFRACTURED yes (no) Y (N)

CIRCLE APPROPRIATE LETTER A A WELL WAS ABANDONED AND SEALED WHEN THIS WELL WAS COMPLETED E ELECTRIC LOG OBTAINED P TEST WELL CONVERTED TO PRODUCTION WELL

DEPTH (nearest ft.) 1 H0 54 245 2 3 SLOT SIZE 1 2 3 DIAMETER OF SCREEN (NEAREST INCH) from to

I HEREBY CERTIFY THAT THIS WELL HAS BEEN CONSTRUCTED IN ACCORDANCE WITH COMAR 26.04.04 "WELL CONSTRUCTION" AND IN CONFORMANCE WITH ALL CONDITIONS STATED IN THE ABOVE CAPTIONED PERMIT, AND THAT THE INFORMATION PRESENTED HEREIN IS ACCURATE AND COMPLETE TO THE BEST OF MY KNOWLEDGE.

GRAVEL PACK IF WELL DRILLED WAS FLOWING WELL INSERT F IN BOX 68

DRILLERS IDENT. NO. 24 DRILLERS SIGNATURE Joseph L. Mayne (MUST MATCH SIGNATURE ON APPLICATION)

MDE USE ONLY (NOT TO BE FILLED IN BY DRILLER) T (E.R.O.S.) W Q 70 72 74 75 76 TELESCOPE CASING LOG INDICATOR OTHER DATA

LOCATION OF WELL ON LOT SHOW PERMANENT STRUCTURE SUCH AS BUILDING, SEPTIC TANKS, AND/OR LANDMARKS AND INDICATE NOT LESS THAN TWO DISTANCES (MEASUREMENTS TO WELL)

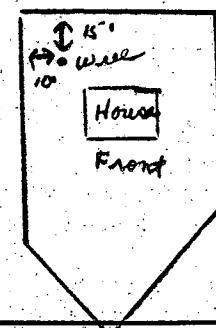



HOWARD COUNTY HEALTH DEPARTMENT

Joyce M. Boyd, M.D., County Health Officer

July 1, 1994

To: Phillip H. Dorsey & Claudia Dorsey
13090 Old Frederick Road
Sykesville, Maryland 21784

From: Amy Mc Millen, Sanitarian
Water and Sewerage Program
Bureau of Environmental Health

RE: Building Permit Application Number: 54194
Proposed Use: Single Family Dwelling
Address: Same as above

WHEN THIS WAS
WRITTEN, THE PLAN
WAS TO CONNECT THE
NEW HOUSE TO OLD SEPTIC
& WELL SERVING ORIGINAL
HOUSE WHICH WAS TO BE
TORN DOWN.
PLAN EVENTUALLY CHANGED
TO NEW WELL & SEPTIC WITH
OLD WELL & SEPTIC TO BE
ABANDONED UPON OCCUPANCY
OF NEW HOUSE 11/3/95 (LW)

This is to confirm that the above referenced building permit application was recommended for approval subject to the following conditions and/or cautions:

- upon connection of the new house to the existion septic system, the work will be left open until inspected by a Health Department Sanitarian.

These conditions were discussed with you on March 23, 1994 by Charles Brian Streaker, R.S. and this office's recommendation for approval of the building permit application was based upon your acceptance of these conditions.

This also is to advise you to contact this office to obtain a satisfactory water sample prior to application for the use and occupancy permit. A satisfactory water sample is one of the requirements for approval for use and occupancy.

If there are any questions, please feel free to contact me at (410)313-2640. Thank you for your cooperation in this matter.

Very truly yours

Amy Mc Millen, Sanitarian

March 22/1995

Mr. Craig Williams

Regarding 13090 Old Sued. Rd.
Sykesville, Md., this property currently
contains an older house in which we
currently live + a house under
construction into which we plan to
move, see BP 54914. The plan was
to connect the existing well + septic
to the new home at time of demolition
of old home. We have now found
the existing well + septic to be deficient.
I propose to replace them with new.

Our longer term plan is to
subdivide this on a one acre lot
under Farm Preservation Program.

Claudia Dorsey



HOWARD COUNTY HEALTH DEPARTMENT

Joyce M. Boyd, M.D., County Health Officer

June 1, 1995

Mr. and Mrs. Phillip Dorsey
13090 Old Frederick Road
Sykesville, Maryland 21784

RE: Building Permit #54914
New Home - Dorsey Property
Old Frederick Road

Dear Mr. and Mrs. Dorsey:

The septic installation permit (P49924) has been issued for the above referenced property.

During final review of the septic system plan, an error in the described sewage disposal easement was noted. The northern corner of the easement included a location which had failed the percolation test due to shallow depth to bedrock.

As discussed with Janice in the office on May 31, 1995, some slight modification to septic system plans has been required. Please pay strict attention to the installation description on the permit.

Additionally, there is need to make an adjustment in the described sewage disposal easement to eliminate the unsuitable area. This could have some limited impact on proposed lot lines. Please have your engineer contact this office for further detail.

It is hoped that this can be resolved prior to occupancy approval. A future subdivision plan could not be accepted without some modification to the current plan.

Very truly yours,

Craig Williams, Program Director
Water and Sewerage Program

CW:vr

cc: Clark, Finefrock & Sackett, Inc.
Attn: Joey Ecker
File

— CHANGE MADE ON
RECORD PLAT BY
HEALTH DEPT
WITH ENGINEER'S
APPROVAL 11/3/95 (CW)

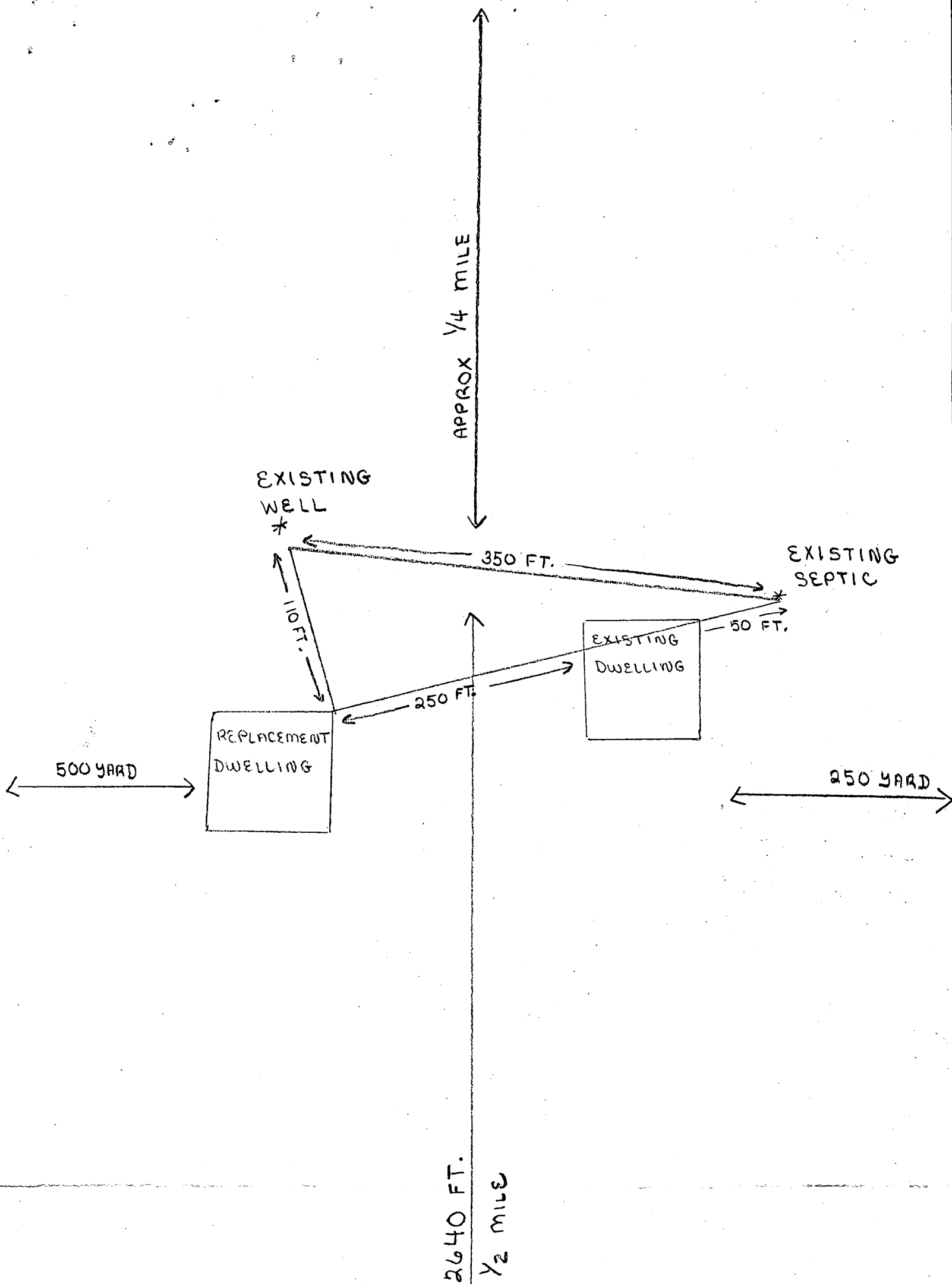

PHILLIP H. DORSEY
SEPTIC 1500 GAL. TANK
 8 FT. DEEP DRY WELL
 12 FT. DIAMETER LID
 12 YR. EXISTANCE

10-10-95
Anytime

HOWARD COUNTY HEALTH DEPARTMENT
Bureau of Environmental Health
3525-H Ellicott Mills Drive
Ellicott City, MD 21043

Fax: 313-2648 313-2640

APPLICATION FOR PITLESS ADAPTER, WELL PUMP AND PRESSURE TANK INSTALLATION

New Installation
Replacement

Receipt # _____
Date 10/6/95

Name of Installer ROBERT L. FEEZER CO. INC.

Telephone 781-4655

License Number 2122
Certified Well Pump Installer

Well Driller

Registered Plumber

Name of Property Owner PHILLIP DORSEY
Division DORSEY PROPERTY Lot # 2
Address 13090 OLD FREDERICK RD.

Telephone 795-1405
Well Tag # HO-94-0461

Pump

- 1. Type
 - a. Deep well jet
 - b. Shallow well jet
 - c. Submersible
- 2. Make HOWLDS
- 3. Model # 106510412
- 4. Capacity 10 GPM

Motor

- 1. Horsepower 1
- 2. RPM 3450
- 3. Voltage _____
 - a. 110 _____
 - b. 220

Pitless Adapter

- 1. Make HARVARD
- 2. Model # PT-800
- 3. Depth 42" ++

- 5. Pump exceeds well capacity Yes No
- 6. If Yes, is low pressure cutoff switch installed? Yes No
- 7. What methods are used to protect the pump and electrical wiring from vibrations? Torque arrestors Cable guards Other

Tank CAPTIVE AIR

- 1. Capacity 302 GALS.
- 2. Pressure relief YES

Piping

- 1. Type POLY.
- 2. Size 1"
- 3. NSF and/or BOCA Code approved YES
- 4. Depth of supply line 42" ++

Well data

- 1. Depth 240ft.
- 2. Yield 20 GPM
- 3. Static water level 60' ft.
- 4. Will water supply be disinfected by installer? YES

Well Line OK to Cover 3 1/2 - 4' B.G. MR

10/10/95

I understand that it is my responsibility to notify the Howard County Health Department when the installation is ready for inspection (otherwise this permit is null and void).

All information given above is true to the best of my knowledge.

Signature of Applicant: Ruby Z. Rood

Date: 10/6/95

Note: A sticker indicating approval/status of the installation will be placed on the well casing at the time of the inspection.

240'
TOTAL
TRENCH LENGTH
MAX 60'
IN EACH
DIRECTION.
5/31/95
(Willis)

Approved Septic System Plan
Howard County Health Department

(Signature)
Signature
5/31/95
Date

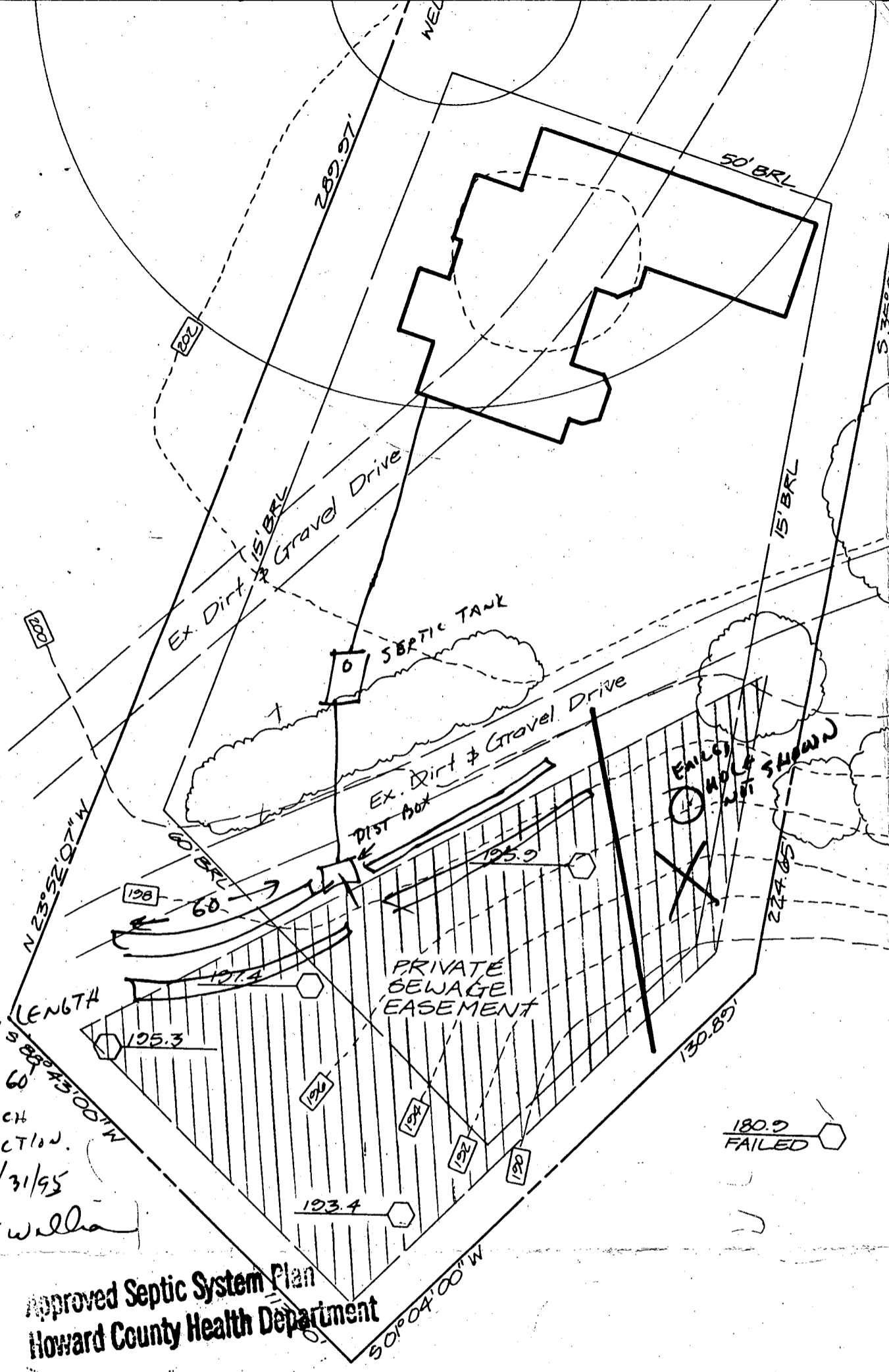

180.9
FAILED

6/20/94

To whom this may concern,

Upon completion of replacement home on 13090 Old Sverdrick Rd. Sykesville, Md. 21784, Permit # 54914 we will obtain a demolition permit for the house we are residing in during the construction.

Claudia A. Dorsey

FROM: CRAIG WILLIAMS
HOW CO HEALTH
TO: CLAUDIA DORSEY

11/3/95

MS DORSEY - I AGREED TO RECOMMEND HEALTH DEPT SIGNATURE OF THE REFERENCED PLAT, ONLY AFTER WE SPOKE THIS MORNING ABOUT THE

IMPLICATIONS OF THIS UNFINISHED BUSINESS

FOR YOUR SUBDIVISION PLAT F96-32, FOR

A 1 ACRE LOT SURROUNDING THE NEW HOUSE.

YOU INDICATED INTENT TO OCCUPY THE NEW HOUSE BY THE END OF THIS YEAR,

AND REAFFIRMED YOUR COMMITMENT TO THEN PROCEED WITH THE ABANDONMENT OF THE NEW HOUSE.

~~I AGREE~~ IF THIS IS NOT CONCLUDED BY SPRING, YOU UNDERSTOOD THAT IT WOULD BE NECESSARY TO ESTABLISH A SEWAGE EASEMENT FOR THE EXISTING HOUSE AS REQUIRED BY THE SUBDIVISION REGULATION.

(CW)

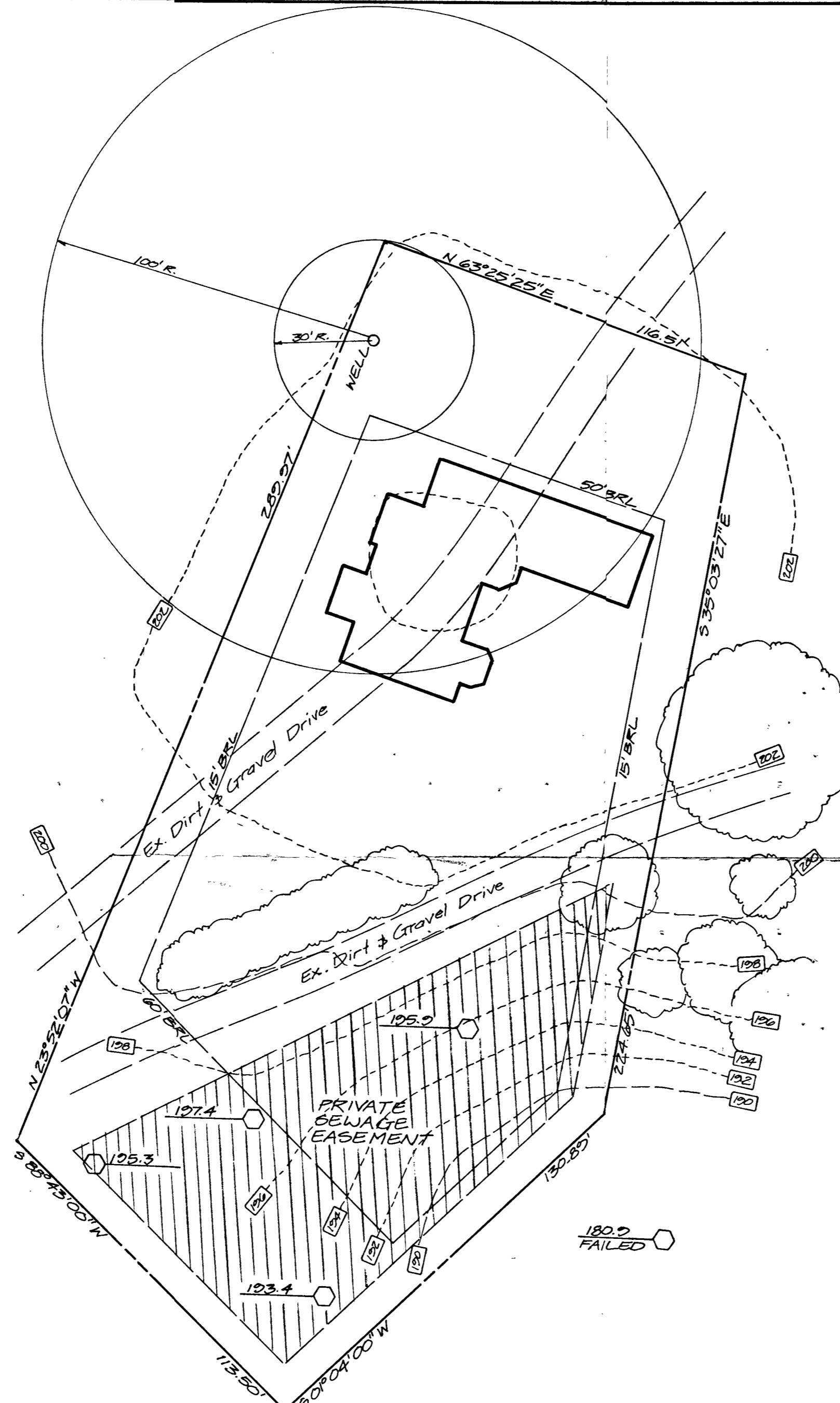

LEGEND

- Contour Interval 2 Ft.
- Existing Contour 299
- Proposed Contour 299
- Spot Elevation + 299.2
- Direction of Drainage
- Percolation Test Pit
- Exist. Spot Elev. 299.2

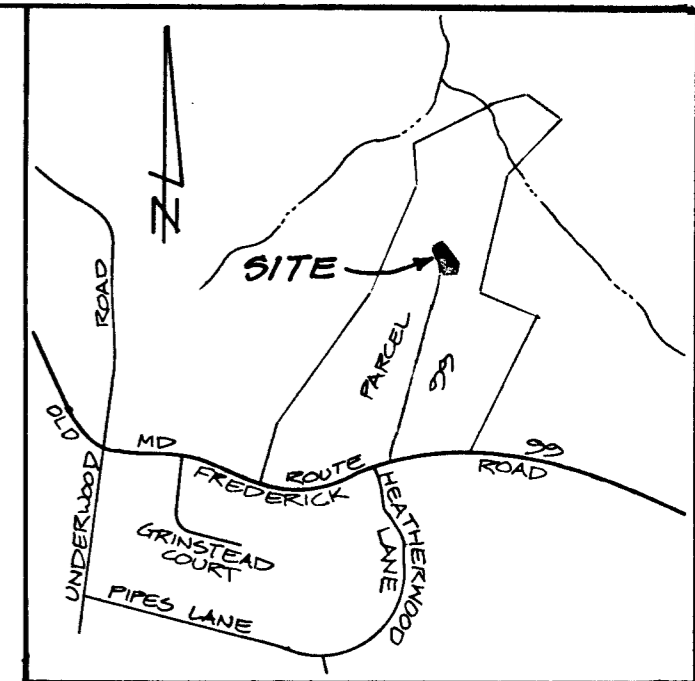

VICINITY MAP

Scale: 1" = 2000'

GENERAL NOTES

1. Existing Topography shown was field-run by Clark, Finetrock & Sackett Inc., on April 5th, 1995
2. This area designates a private sewage easement of 10,000 \$ as required by MD. State Dept. of Environment for individual sewage disposal. Improvements of any nature in this area are restricted until public sewage is available. These easements shall become null and void upon connection to a public sewage system.

APPROVED: For onsite water and private sewerage systems.
Howard County Health Department
George M. Boyd, M.D., P.E.
County Health Office
5-15-95
Date

CLARK • FINEFROCK & SACKETT, INC. ENGINEERS • PLANNERS • SURVEYORS 7135 MINSTREL WAY • COLUMBIA, MD. 21045 • (410) 381-7500 - BALTO. • (301) 621-8100 - WASH.			
DESIGNED JME	PERG CERTIFICATION PLAT LOT 2 DORSEY PROPERTY TAX MAP No. 9 Part of PARCEL 99 3rd ELECTION DISTRICT HOWARD COUNTY, MARYLAND	SCALE 1" = 30'	
DRAWN MCR		DRAWING 1 OF 1	
CHECKED J.M.E		JOB NO. 90-168	
DATE 5-2-95		FOR: DORSEY CONTRACTORS, INC. 13090 Old Frederick Road Sykesville, MD 21784	FILE NO. 90-168

