

4/7/97
10/10

PERMIT

SEWAGE DISPOSAL SYSTEM

DEPARTMENT OF HEALTH AND MENTAL HYGIENE

INDEXED
04-358678

P 58017D

A 50563-D

DISTRICT 4th

DATE 3-11-97

DATE SYSTEM APPROVED 4/7/97

INSPECTOR M. Rifkin

HOWARD COUNTY HEALTH DEPARTMENT
BUREAU OF ENVIRONMENTAL HEALTH
~~XX6X993X~~ 313-2640

Arnold Backhoe & Septic Services IS PERMITTED TO INSTALL X ALTER

ADDRESS P. O. Box 15, Woodbine, Maryland 21797 PHONE 795-7873

SUBDIVISION Bridlewood LOT 4 ROAD 16828 Hardy Road

PROPERTY OWNER Trinity Custom Homes, Inc. / Mr. & Mrs. Joe Gentry

ADDRESS

SEPTIC TANK CAPACITY 1250 GALLONS

NUMBER OF BEDROOMS 4

210 SQUARE FEET PER BEDROOM

LINEAR FEET OF TRENCH REQUIRED 280

TRENCHES - Trench to be 3 feet wide. Inlet 4 feet below original grade. Bottom maximum depth 6 feet below original grade. Effective area begins at 4 feet below original grade. 2 feet of stone below distribution pipe.

LOCATION - Place the distribution box 160 feet down the left (368.24') lot line and 35 feet off the same lot line. Run trenches on contour to the right side of lot. Maintain a minimum of 10 feet from the house to the tank and 20 feet from the house to the trenches.

NOTES - No trench to exceed 100 feet in length. Provide 6" - 8" diameter cleanout and cap to grade or above on septic tank. OK KM 3/5/97

PLANS APPROVED BY Mark Rifkin REVISED DATE 030397

COVER NO WORK UNTIL INSPECTED AND APPROVED

NEITHER THE HOWARD COUNTY COUNCIL NOR THE HEALTH DEPARTMENT IS RESPONSIBLE FOR THE SUCCESSFUL OPERATION OF ANY SYSTEM

NOTE: CLEANOUT REQUIRED EVERY 70 FEET OF SEWER LINE AND/OR AT 90° SWEEPS IN LINES FROM HOUSE TO DRAIN FIELDS, 90° ELBOWS NOT ACCEPTABLE.

NOTE: ALL PARTS OF SEPTIC SYSTEMS (I.E. TANK, DISTRIBUTION BOX TRENCHES) TO BE 100 FEET FROM WELL (UNLESS OTHERWISE SPECIFICALLY AUTHORIZED)

NOTE: IF DEEP TRENCH(ES) ARE USED CALL FOR INSPECTION BEFORE AND AFTER PLACING GRAVEL IN TRENCH(ES)

NOTE: NO DRY WELL SHALL EXCEED 15 FOOT IN DIAMETER NO ABSORPTION TRENCH TO EXCEED 100 FEET IN LENGTH

NOTE: ALL PIPE FROM HOUSE TO SEPTIC TANK MUST BE CAST IRON OR SCHEDULE 35/40 PVC OR ABS
BLDG. PERMIT SIGNED AND RETURNED 2-23-98
Serial # BM110054

PERMIT VOID AFTER TWO YEARS

NOTE: INSTALL STAND PIPE ON SEPTIC TANK AND DRY WELL STAND PIPES MUST BE 6 INCHES IN DIAMETER CAST IRON, CONCRETE OR TERRA COTTA OR PVA OR ABS ACCEPTED. IF TOP OF SEPTIC TANK IS DEEPER THAN 3 FEET. MANHOLE TO GRADE REQUIRED. Sundick

NOTE: DISTRIBUTION BOXES MUST HAVE BAFFLES

***INSTALLER IS RESPONSIBLE FOR OBTAINING FINAL APPROVAL ON THIS PERMIT**

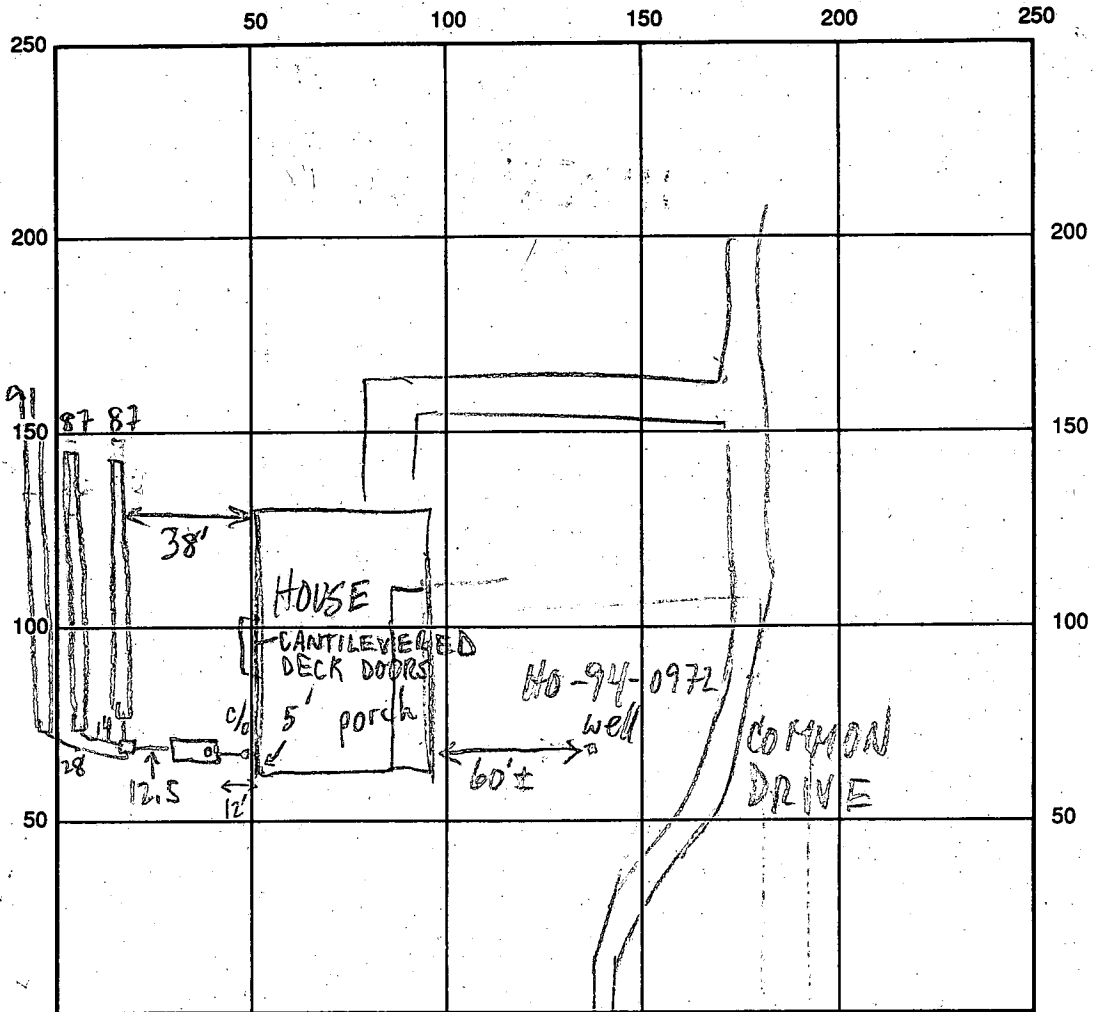

HARDY RD INDICATE NORTH - NAME ADJOINING ROADWAY AS BASE LINE

SEPTIC TANK LEVEL 1250-OK CLEANOUTS S.T. & INLINE - OK
 DISTRIBUTION BOX LEVEL OK Baffle
 DRAIN FIELD/TITLE DEPTH 6 FT. TRENCH WIDTH 3 FT. INLET DEPTH 4 FT.
 EFFECTIVE GRAVEL DEPTH 2 FT. TOTAL LENGTH ①87 ②87 ③91 FT.
 NUMBER OF TRENCHES 3 ONE-SIDEWALL/BOTTOM AREA ①261 ②261 ③273 SQ. FT.
 DRYWALL INSIDE DIAMETER — FT. EFFECTIVE DEPTH BELOW INLET — FT.
 ABSORBENT AREA 795 SQ. FT.

REMARKS: 4/2/97 TOTAL ABS. AREA SLIGHTLY SHORT OF 840 A/BUT ACCEPTABLE; OK TO COVER MR

DATE SYSTEM APPROVED 4/2/97 INSPECTOR M. Rifkin

APPLICATION

PERCOLATION TESTING

50563-0

A 50563-F,6

P _____

HOWARD COUNTY HEALTH DEPARTMENT
BUREAU OF ENVIRONMENTAL HEALTH
3525-H ELLICOTT MILLS DRIVE/ELLICOTT CITY, MARYLAND 21043
TELEPHONE: 313-2640

DISTRICT _____

DATE 5/8/95

TO: THE COUNTY HEALTH OFFICER
ELLICOTT CITY, MARYLAND

I HEREBY APPLY FOR THE NECESSARY TEST PRIOR TO APPLICATION FOR PERMIT TO CONSTRUCT (OR RECONSTRUCT) A SEWAGE DISPOSAL SYSTEM.

PROPERTY OWNER CHARLES STANCER (Trinity Custom Homes, Inc)

ADDRESS 16920 HARDY RD MT. AIRY PHONE 410-489-7340

AGENT OR PROSPECTIVE BUYER _____

ADDRESS _____ PHONE _____

PROPERTY LOCATION:

SUBDIVISION _____ LOT NO. 674

ROAD AND DESCRIPTION (16828 Hardy Road)

BLDG. PERMIT SIGNED

AND RETURNED 3/24/97

Serial # 610104026
SFD - 4 Ben

TAX MAP 7 PARCEL # 337

SIZE OF LOT _____ TYPE BLDG. SFD
(SINGLE FAMILY DWELLING OR COMMERCIAL)

THE SYSTEM INSTALLED UNDER THIS APPLICATION IS ACCEPTABLE ONLY UNTIL PUBLIC FACILITIES BECOME AVAILABLE. I FULLY UNDERSTAND THE FEE CONNECTED WITH THE FILING OF THIS PERC TEST APPLICATION IS NON-REFUNDABLE UNDER ANY CIRCUMSTANCES. I ALSO AGREE TO COMPLY WITH ALL M.O.S.H.A. REQUIREMENTS IN TESTING THIS LOT.

(SIGNATURE OF APPLICANT)

APPROVED BY _____ FOR _____ DATE _____

DISAPPROVED BY _____ FOR _____ DATE _____

HOLD PENDING FURTHER TESTS _____

REASONS FOR REJECTION OR HOLDING _____

PERCOLATION TEST PLAT/PRELIMINARY PLAT - TITLE OR I.D. # _____ DATE _____

SITE DEVELOPMENT PLAN/FINAL PLAT - TITLE OR I.D. # _____ DATE _____

THIS IS NOT A PERMIT

50563-D

HAROLD ROAD 21 FENCE

COUNTY #

SOIL PROFILE

0' 25

TOP SOIL

MED BROWN CLAY LOAM

3' 6"

GREY ORANGE BROWN FEW BLACK FILMS SFT LOAM SAPROLITE

10' 3"

TOP SOIL

ORANGE YELLOW MARBLED CLAY LOAM

3' 6"

GREY TAN ORANGE SILT LOAM + SFT SAPROLITE COMMON BLACK FILMS START AT 6'

10' 6"

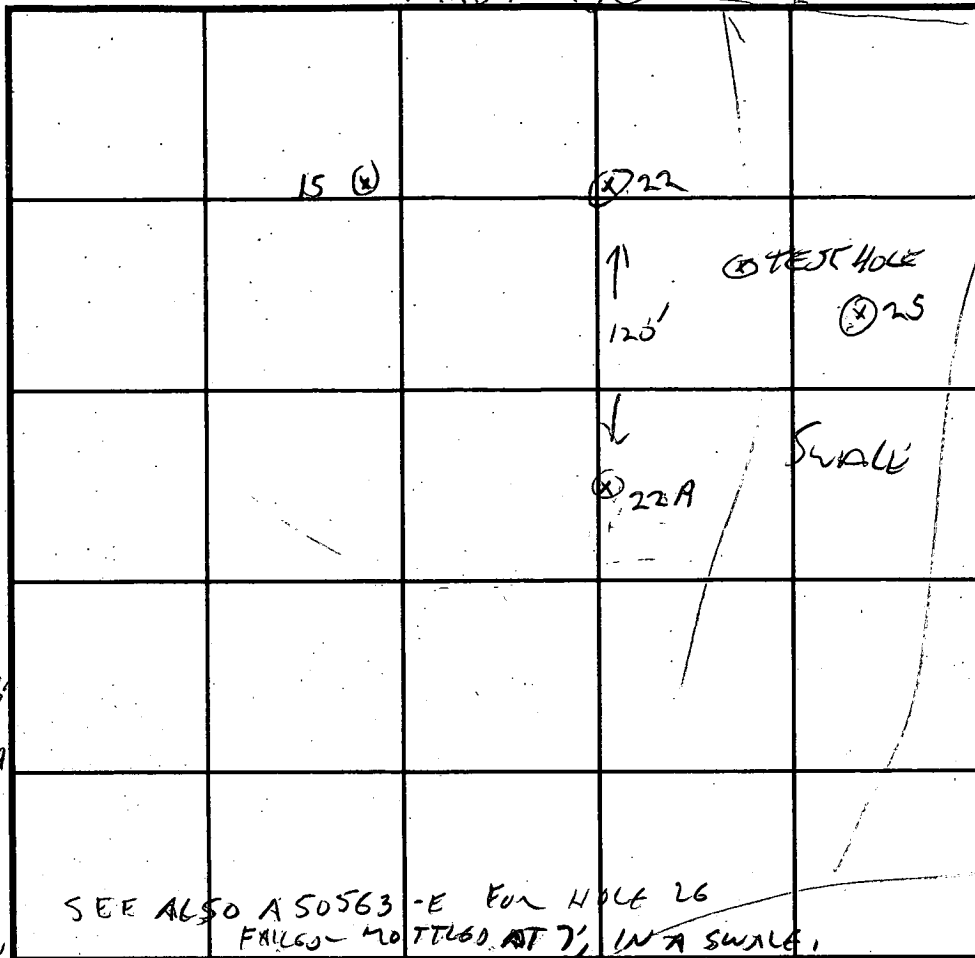

SEE ALSO A 50563 -E FOR HOLE 26
 FAILED - MOTTLED AT 7' IN A SWALL

INDICATE NORTH - NAME ADJOINING ROADWAY AS BASE LINE.

SOIL PROFILE

0' 22

TOP SOIL

MED BROWN CLAY LOAM

3' 6"

LIGHT GREY + MIXED COLORS SAPROLITE SANDY SILT LOAM

DATE	TEST NO.	DEPTH	PRE-WET		TEST - 1" DROP		TIME
			START	STOP	START	STOP	
5/95	22	3'	12:18	12:34	12:34	1:04	TEST STOPPED
		4'	12:18	12:21	12:21	12:27	6 min
	25	3' 4"	1:24	TEST STOPPED			
	25	3' 6"	1:33	1:49	1:49	2:20	TEST STOPPED
		8'	1:33	1:38	1:38	1:45	7 min
	22	3' 6"	1:39	TEST STOPPED			
		4' 4"	1:52	2:00	2:00	2:25	25 min
	22A	3' 6"	2:04	TEST STOPPED			
		4' 6"	2:25				
		3' 6"	2:36	TEST STOPPED			

REMARKS LOT 4 7' 5" 2:36 | 2:41 | 2:41 2:50 9 min

TYPE OF SOIL POSSIBLE WATER TABLE LIMITATIONS

TESTED BY GLEN SAUSAGE ALSO PRESENT CHARLES STANER WILL HARRIS

TRENCH DESIGN DATA: AVERAGE PERCOLATION TIME 10 TRENCH WIDTH 3

INLET DEPTH 4 MAXIMUM BOTTOM DEPTH 6 SQ. FT./BEDROOM 2/0.

A 56583 D

Lot 4

H16
SOIL PROFILE

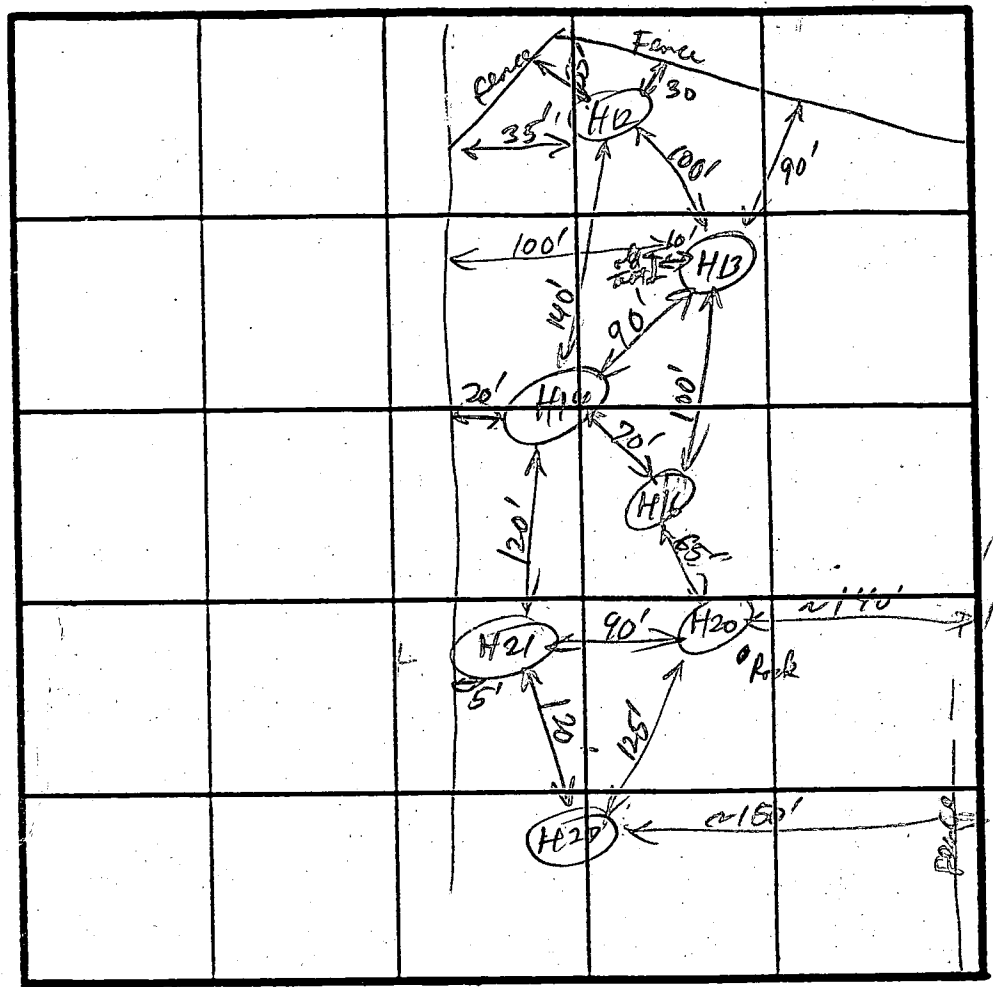
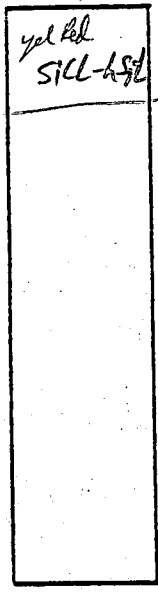

INDICATE NORTH - NAME ADJOINING ROADWAY AS BASE LINE.

H20

Same as H20 to 11'

H21

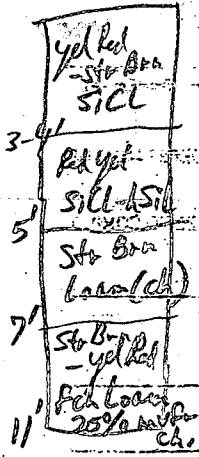

DATE	TEST NO.	DEPTH	PRE-WET		TEST - 1" DROP		TIME
			START	STOP	START	STOP	
5/1/95	H16	3 1/2'	2:03:00	2:06:00	2:06:00	2:11:30	5 1/2 min
	post Hole dug 6-7" diameter	7'	2:03:15			2:06:30	5 min
		vII repair	2:07:20			2:12:30	2 1/2 min
	H20	4'					25 min
		v10' 7'					4 1/2 min
	H21	3'	2:43:00	2:47:00	2:48	2:53:00	5 min
		v11' 7'	2:45:00	2:48:00	2:48:100	2:52:30	4 1/2 min

OK

OK

REMARKS _____

TYPE OF SOIL _____

TESTED BY R. Willey ALSO PRESENT _____

APPLICATION

PERCOLATION TESTING

A 50563 G

P _____

HOWARD COUNTY HEALTH DEPARTMENT
BUREAU OF ENVIRONMENTAL HEALTH
P.O. BOX 476 ELLICOTT CITY, MARYLAND 21043
TELEPHONE: 461-9933

DISTRICT 4th

DATE 3-3-95

TO: THE COUNTY HEALTH OFFICER
ELLICOTT CITY, MARYLAND

I HEREBY APPLY FOR THE NECESSARY TEST IN ORDER TO CONSTRUCT (OR RECONSTRUCT) A SEWAGE DISPOSAL SYSTEM.

PROPERTY OWNER Charles Stancer

ADDRESS 16920 Hardy Rd - Mt. Airy, MD PHONE 410-489-7340
21771

PROSPECTIVE BUYER NA

ADDRESS _____ PHONE _____

PROPERTY LOCATION:

SUBDIVISION Stancer Property LOT NO. 7

ROAD AND DESCRIPTION 16900 Hardy Road

TAX MAP 7 PARCEL # 337

SIZE OF LOT One acre TYPE BLDG. SFD
(SINGLE FAMILY DWELLING OR COMMERCIAL)

THE SYSTEM INSTALLED UNDER THIS APPLICATION IS ACCEPTABLE ONLY UNTIL PUBLIC FACILITIES BECOME AVAILABLE. I FULLY UNDERSTAND THE FEE CONNECTED WITH THE FILING OF THIS PERC TEST APPLICATION IS NON-REFUNDABLE UNDER ANY CIRCUMSTANCES. I ALSO AGREE TO COMPLY WITH ALL M.O.S.H.A. REQUIREMENTS IN TESTING THIS LOT.

Charles A Stancer
(SIGNATURE OF APPLICANT)

APPROVED BY _____ FOR _____ DATE _____

REJECTED BY _____ FOR _____ DATE _____

HOLD PENDING FURTHER TESTS _____ DATE _____

REASONS FOR REJECTION OR HOLDING _____

HD-216

THIS IS NOT A PERMIT

A50563 D
 4/4

H14

SOIL PROFILE

3' $\frac{1}{2}$
 yel Red
 - Str Ban
 hL-CL
 yel Red
 - Red yel
 Loam
 10' $\frac{1}{2}$
 mofr
 Sta Saprolite
 <5% hnd
 Red yel
 L-str Ban
 L-5L

H16

Same as H14

INDICATE NORTH - NAME ADJOINING ROADWAY AS BASE LINE

H13

Same as H14

hot 25%
 Sta Saprolite
 mofr

H12

DATE	TEST NO.	DEPTH	PRE-WET		TEST - 1" DROP		TIME
			START	STOP	START	STOP	
5/1/95	H16	3 1/2'					5 1/2 min
		7'					2 1/2 min
	H14	4'	2:29:00	2:34:00	2:34:00	2:42:00	8 min
		7 1/2'	2:36:00			2:44:00	9 min
	H13	3 1/2'	2:57:00	3:06:00	3:06	3:22:00	16 min
		7'	2:57:30	3:05:00	3:05	3:17:00	6 min
	H12	3 1/2'	3:14:00	3:23:00	3:23:00	3:31:00	8 min
		7'	3:16:	3:18:00	3:18:00	3:23:00	5 min

REMARKS

TYPE OF SOIL

Chestnut

TESTED BY

R.P. Rindley

ALSO PRESENT

A30563 0
Lot 4

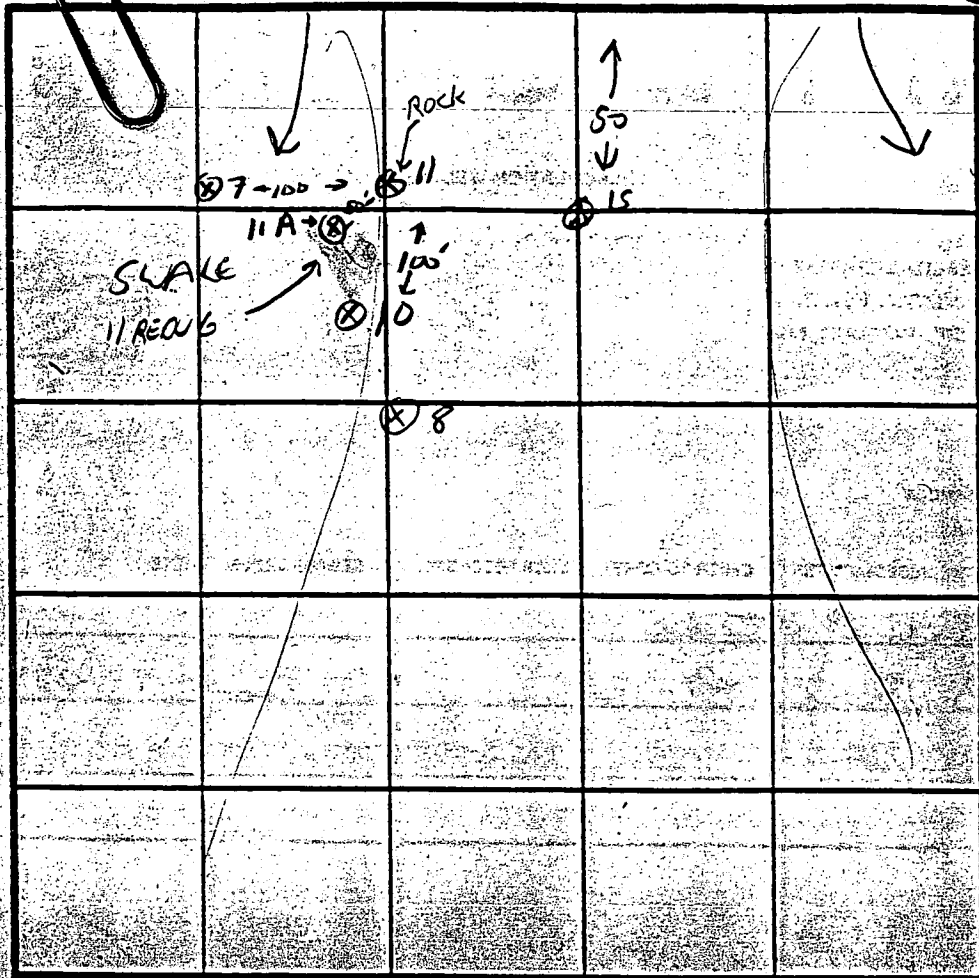

SOIL PROFILE 15
SIMILAR TO 22

TOPSOIL
MED BROWN CLAY LOAM
MULTI COLORED SAPROXITE SILT LOAM
GRADUAL CHANGE TO TAN, GREY, PALE YELLOW & RED SANDY SILT LOAM AND CLAY
SOFT SAPROXITE CLAYS
BLACK SANDY SILT
106

INDICATE NORTH - NAME ADJOINING ROADWAY AS BASE LINE

7
SIMILAR TO 10
SOME SAND
HARD SAPROXITE POCKET
BLACK SANDY SILT BEDS

DATE	TEST NO.	DEPTH	PRE-WET.		TEST - 1' DROP		TIME
			START	STOP	START	STOP	
5/18/41	15	3' 6"	3:24	TEST STOPPED - SLOW			
		4'	3:34	3:40	3:40	3:52	12 MIN
	10	3' 6"	3:38	3:48	3:48	4:08	ROMAN
	7	3'	3:52	FAST			
		REPOUR	3:53	3:55	3:55	3:57	2 MIN
	11	3'	10:31	10:33	10:33	10:36	3 MIN
		6' 8"	10:32	10:37	10:37	10:34	FAIL
	11 REOUG	6' 8"	10:42	10:44	10:44	10:47	3 MIN

TOPSOIL
1 ORANGE BROWN SANDY CLAY LOAM
2 MED BROWN SANDY LOAM
6 CHANCE, TAN GREY SANDY SILT LOAM
6' 6" VERTIC. SAPROXITE SANDY SILT LOAM
DISCONTINUOUS IMPURE LAYERS

LOT 4 ON PERC CERT. PLAT

REMARKS: ROCK - BOLDERS AT 8' DEPTH, NOT TESTED - REOUG

TYPE OF SOIL
TESTED BY: GLEN SAUSAGE
ALSO PRESENT: CHARLES SPANCO, WILE HARRIS

A50563 D
 LOT 4

SOIL PROFILE 29

0
 2 1/2'
 7'
 12'

yel Red
 CL-hL

yel Red
 Mix of fcl Brn
 + Red yel
 Loam
 - micaceous

St + Brn
 - yel
 Loam
 - ch. Loam

only 5%
 ch. sub

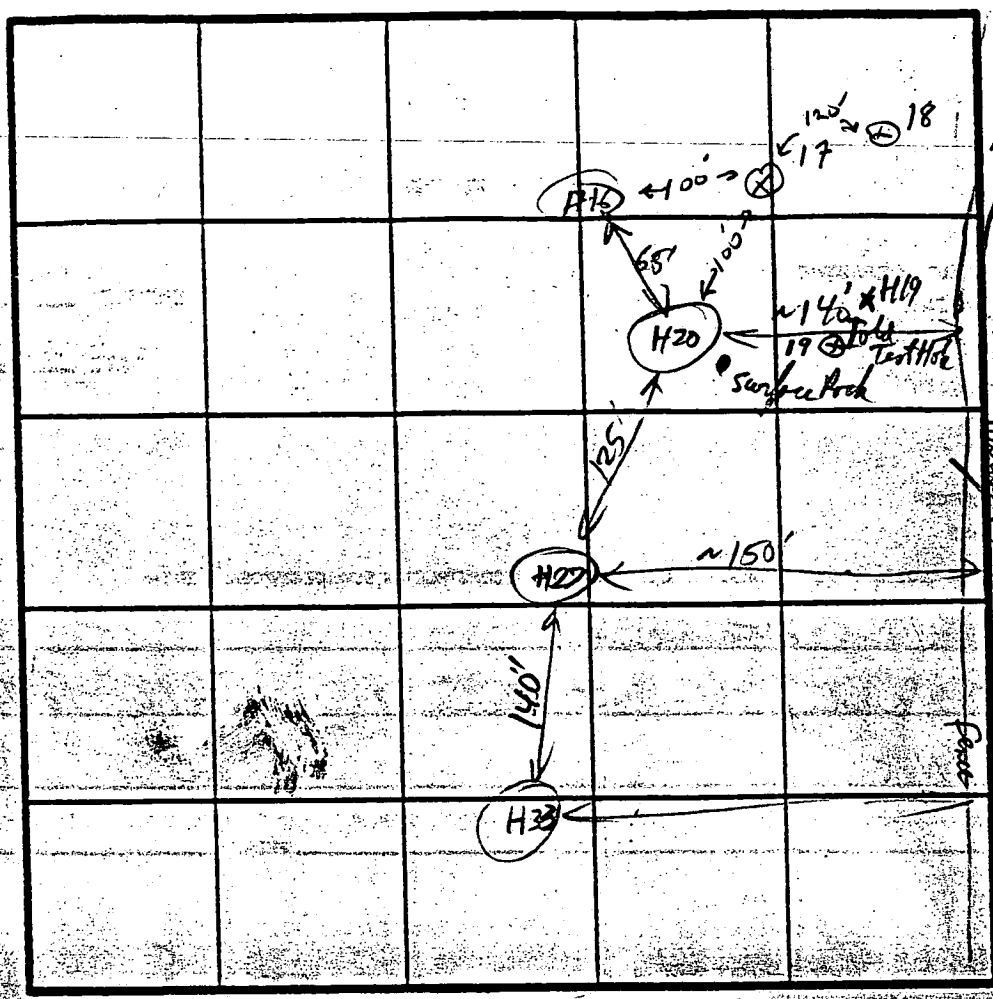

INDICATE NORTH - NAME ADJOINING ROADWAY AS BASE LINE

H20

2'
 5'

yel Brn
 silty

yel Red
 hL-cll

St + Brn
 + Red yel
 ch. silty

ch =
 v. weak
 st. granular

10'

DATE	TEST NO.	DEPTH	PRE-WET		TEST - 1" DROP		TIME
			START	STOP	START	STOP	
5/1/96	H27	3 1/2'	1:29:00	1:34:00	1:34:00	1:44	10 min
		7'	1:29:00	moist		1:38:00	9 min
	H20	4'	1:49:00	2:03:00	2:03:00	2:28	25 min
		10'	1:49:00	1:50:30	1:50:30	1:55:00	4 1/2 min
	17	7'	1:53	1:58	1:58	2:06	8 min
		3'	1:54	1:58	1:58	2:06	8 min
	19	3 6"	1:59	2:04	2:04	2:11	7 min
	18	3'	2:15	2:16	2:18	REPOUR	
	REPOUR		2:19	2:20	2:20	2:24	4 min

OK

OK

17 + 11

TOP SOIL

yellow RED
 clay mic.
 loam

TAN cin
 MILA silty
 loam

90% SOC.
 SANDY-CLAY
 GRAW
 8-11

COV. CL.
 QUATN.
 NEAR B.
 170V

116

REMARKS: 17 similar to 17, 19 DUG TO 11', 18 SIMILAR

TYPE OF SOIL: cherty

TESTED BY: R. Kelly

ALSO PRESENT

C1 7872 SEQUENCE NO. (MDE USE ONLY)

STATE OF MARYLAND WELL COMPLETION REPORT

THIS REPORT MUST BE SUBMITTED WITHIN 45 DAYS AFTER WELL IS COMPLETED. COUNTY NUMBER A-505630

(THIS NUMBER IS TO BE PUNCHED IN COLS. 3-6 ON ALL CARDS)

DATE RECEIVED 1/2/96

DATE WELL COMPLETED 11/14/96

DEPTH OF WELL 453 (TO NEAREST FOOT)

PERMIT NO. FROM 'PERMIT TO DRILL WELL' 40-94-0972

OWNER STANCER CHARLES last name first name TOWN LISBON SUBDIVISION BRIDLEWOOD SECTION LOT 4

WELL LOG table with columns: DESCRIPTION, FEET (FROM, TO), check if water bearing. Rows include Dirt, Soft Br. Shale & Clay, Soft Br. Shale, Blue Schist, Br. Shale, Blue Schist, Opening, Blue Schist.

GROUTING RECORD: WELL HAS BEEN GROUTED (Y), TYPE OF GROUTING MATERIAL (CM, BC), NO. OF BAGS (30), NO. OF POUNDS (2820), GALLONS OF WATER (180), DEPTH OF GROUT SEAL (0 to 102 ft).

CASING RECORD: casing types (ST, CO, PL, OT), MAIN CASING TYPE (S, T), Nominal diameter (6 inch), Total depth (104 feet).

OTHER CASING (if used): diameter, depth.

SCREEN RECORD: screen type (ST, BR, HO, PL, OT), screen type or open hole (ST, BR, HO).

NUMBER OF UNSUCCESSFUL WELLS: 1. WELL HYDROFRACTURED: Y (yes), N (no).

CIRCLE APPROPRIATE LETTER: A (abandoned), E (electric log), P (production well).

I HEREBY CERTIFY THAT THIS WELL HAS BEEN CONSTRUCTED IN ACCORDANCE WITH COMAR 26.04.04 'WELL CONSTRUCTION' AND IN CONFORMANCE WITH ALL CONDITIONS STATED IN THE ABOVE CAPTIONED PERMIT...

TYPE: MWD/MSD/MGD. DRILLERS LIC. NO. 256. Dana Kyker Jr II.

DRILLERS SIGNATURE: Dana Kyker Jr II. LIC. NO. 256.

SITE SUPERVISOR (sign) of driller or journeyman responsible for sitework if different from permittee.

DEPTH (nearest ft.) table with columns 1-31. Values: 453, 104.

SLOT SIZE 1 2 3. DIAMETER OF SCREEN (NEAREST INCH).

MDE USE ONLY (NOT TO BE FILLED IN BY DRILLER): TELESCOPE CASING, LOG INDICATOR, OTHER DATA.

PUMPING TEST: HOURS PUMPED (6), PUMPING RATE (2 gal/min), METHOD USED TO MEASURE PUMPING RATE (submersible), WATER LEVEL (31 ft before, 397 ft when pumping), TYPE OF PUMP USED (S submersible).

PUMP INSTALLED: DRILLER WILL INSTALL PUMP (NO), TYPE OF PUMP INSTALLED PLACE (S), CAPACITY: GALLONS PER MINUTE, PUMP HORSE POWER, PUMP COLUMN LENGTH (43 ft), CASING HEIGHT (+ above, - below).

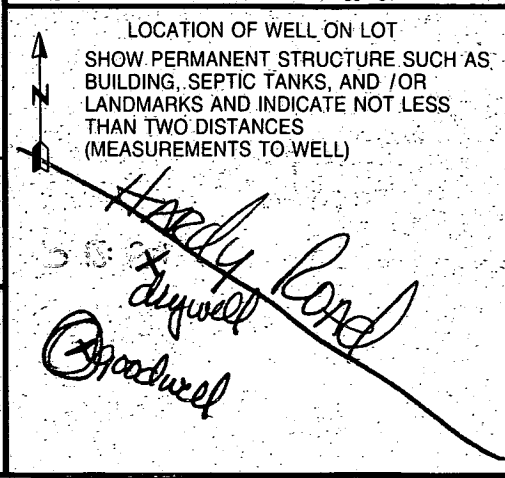

3/25/07
A.M.

HOWARD COUNTY HEALTH DEPARTMENT
Bureau of Environmental Health
3525-H Ellicott Mills Drive
Ellicott City, MD 21043
461-9933

APPLICATION FOR PITLESS ADAPTER, WELL PUMP AND PRESSURE TANK INSTALLATION

New Installation _____
Replacement _____

Receipt # _____
Date _____

Name of Installer Kemar

Telephone 775-0562

License Number _____
Certified Well Pump Installer _____ Well Driller _____ Registered Plumber _____

Name of Property Owner _____ Telephone _____
Subdivision Bridlewood Lot # 4 Well Tag # HO-94-0972
Site Address 16828 Hardy Road

Pump

- 1. Type
 - a. Deep well jet _____
 - b. Shallow well jet _____
 - c. Submersible _____
- 2. Make _____
- 3. Model # _____
- 4. Capacity _____ GPM

Motor

- 1. Horsepower _____
- 2. RPM _____
- 3. Voltage _____
 - a. 110 _____
 - b. 220 _____

Pitless Adapter

- 1. Make _____
- 2. Model # _____
- 3. Depth _____

- 5. Pump exceeds well capacity Yes _____ No _____
- 6. If Yes, is low pressure cutoff switch installed? Yes _____ No _____
- 7. What methods are used to protect the pump and electrical wiring from vibrations? Torque arrestors _____ Cable guards _____ Other _____

Tank

- 1. Capacity _____
- 2. Pressure relief valve? _____

Piping

- 1. Type _____
- 2. Size _____
- 3. NSF and/or BOCA Code approved _____
- 4. Depth of supply line _____

Well data

- 1. Depth _____ ft.
- 2. Yield _____ GPM
- 3. Static water level _____ ft.
- 4. Will water supply be disinfected by installer? _____

3/25/07

*well line, P.A. 4' below grade
well casing 1.5' above grade
2 piece cap installed.
OK TO COVER (15)*

I understand that it is my responsibility to notify the Howard County Health Department when the installation is ready for inspection (otherwise this permit is null and void).

All information given above is true to the best of my knowledge.

Signature of Applicant: _____

Date: _____

Note: A sticker indicating approval/status of the installation will be placed on the well casing at the time of the inspection.

PROPERTY OF
POPLAR SPRINGS
METHODIST CHURCH
L. 371, F. 677

PROPERTY OF
ROGER JEROME PETERSON & WIFE
L. 652, F. 158

PROPERTY OF
HERBERT H. MUSGROVE &
CATHERINE E. MUSGROVE
L. 1085, F. 236

PROPERTY OF
ALBRET E. FLEMING & J.W.
CLARA V. FLEMING, ET AL.
L. 3465, F. 1232

PROPERTY OF
NORMAN T. STANDIFER &
STAR A. STANDIFER
L. 2238, F. 636

PROPERTY OF
JAMES L. COGGSHALL, SR. &
WIFE
L. 376, F. 75

PROPERTY OF
ELIZABETH ALMA HULLINK
L. 1765, F. 187

AREA TO BE DEDICATED TO
HOWARD COUNTY FOR THE
PURPOSE OF A ROAD RIGHT-
OF-WAY. 0.495 AC.

PROPERTY
FRANCES HORT
RANDY ALLEN DRIVE
L. 2565, F.

HARDY
(HOWARD COUNTY SC)

PRESERVATION PARCEL 'B'
(NON-BUILDABLE)
(WILL BE OWNED BY CHARLES A. AND SANDRA STANCER)
48,680 sq. ft. OR 1.118 AC.

ANGLE IRON FOUND
S 30°52'46" E 153.04'
S 30°52'46" E 37.18'

PT 1
sq. ft. OR
27 AC.

LOT 2
61,406 sq. ft. OR
1.410 AC.

LOT 3
52,023 sq. ft. OR
1.194 AC.

LOT 4
44,684 sq. ft. OR
1.141 AC.

LOT 5
51,367 sq. ft. OR
1.179 AC.

PRIVATE 30' USE-IN-COMMON ACCESS
EASEMENT FOR LOTS 1, 2, 3, 4, 5 &
PRESERVATION PARCEL 'B'. SEE
GENERAL NOTE # 12

SEE BLOW-UP
DETAIL THIS SHEET

AGRICULTURAL PRESERVATION PARCEL

FOR CONTINUATION
SEE SHEET 3 OF 4

Copy
Signed
Final

E 1284450
N 6099000

LS

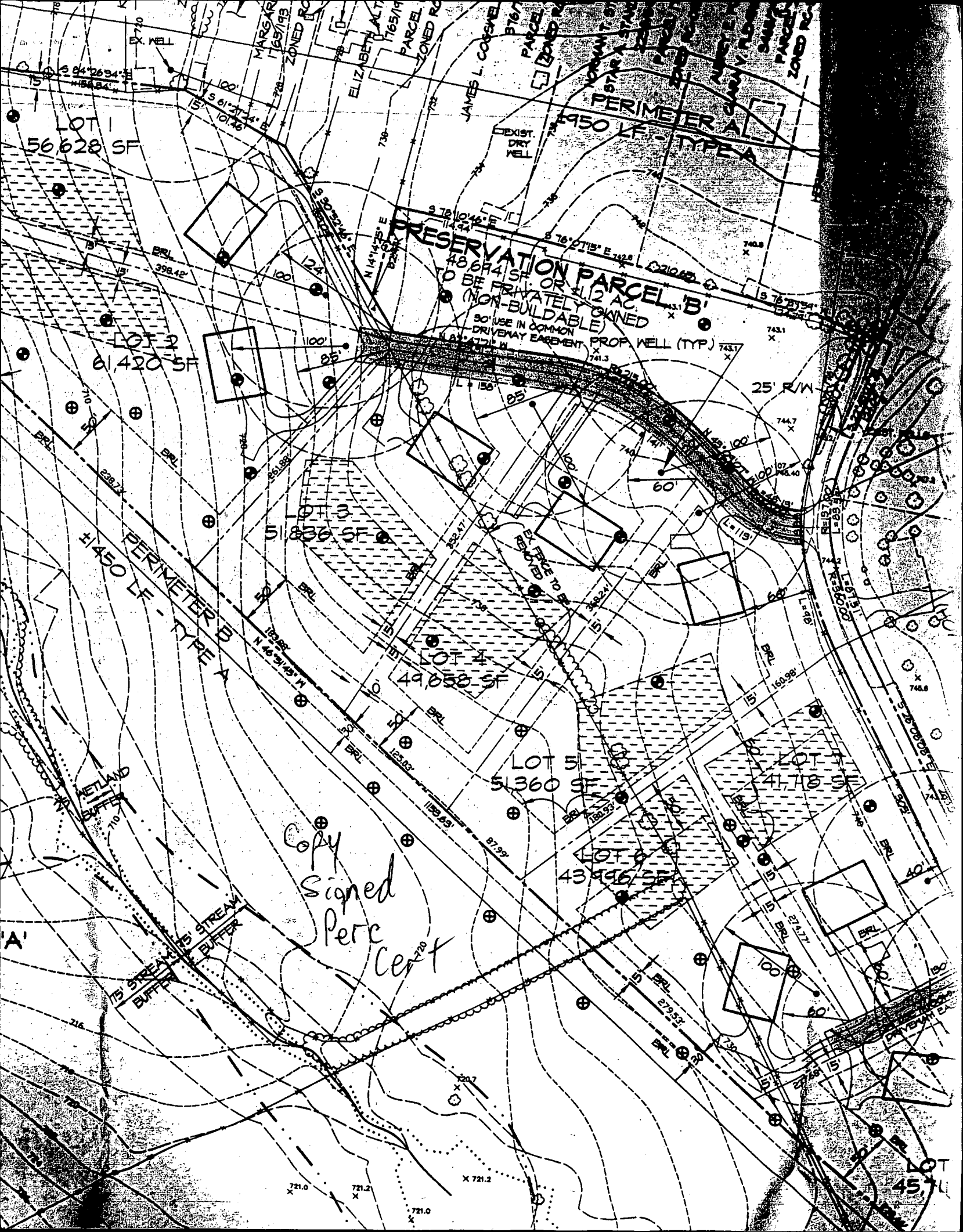

LOT 1
56,628 SF

LOT 2
61,420 SF

LOT 3
51,856 SF

LOT 4
49,058 SF

LOT 5
51,360 SF

LOT 6
43,996 SF

PRESERVATION PARCEL 'B'
48,694 SF
TO BE PRIVATELY OWNED
NON-BUILDABLE
30' USE IN COMMON
DRIVEWAY EASEMENT
PROP WELL (TYP)

PERIMETER A - TYPE A
1950 LF

PERIMETER B - TYPE A
1450 LF

Copy Signed Perc Cent

WETLAND BUFFERS
STREAM BUFFERS

EXIST. DRY WELL

25' R/W

LOT 7
45,000 SF

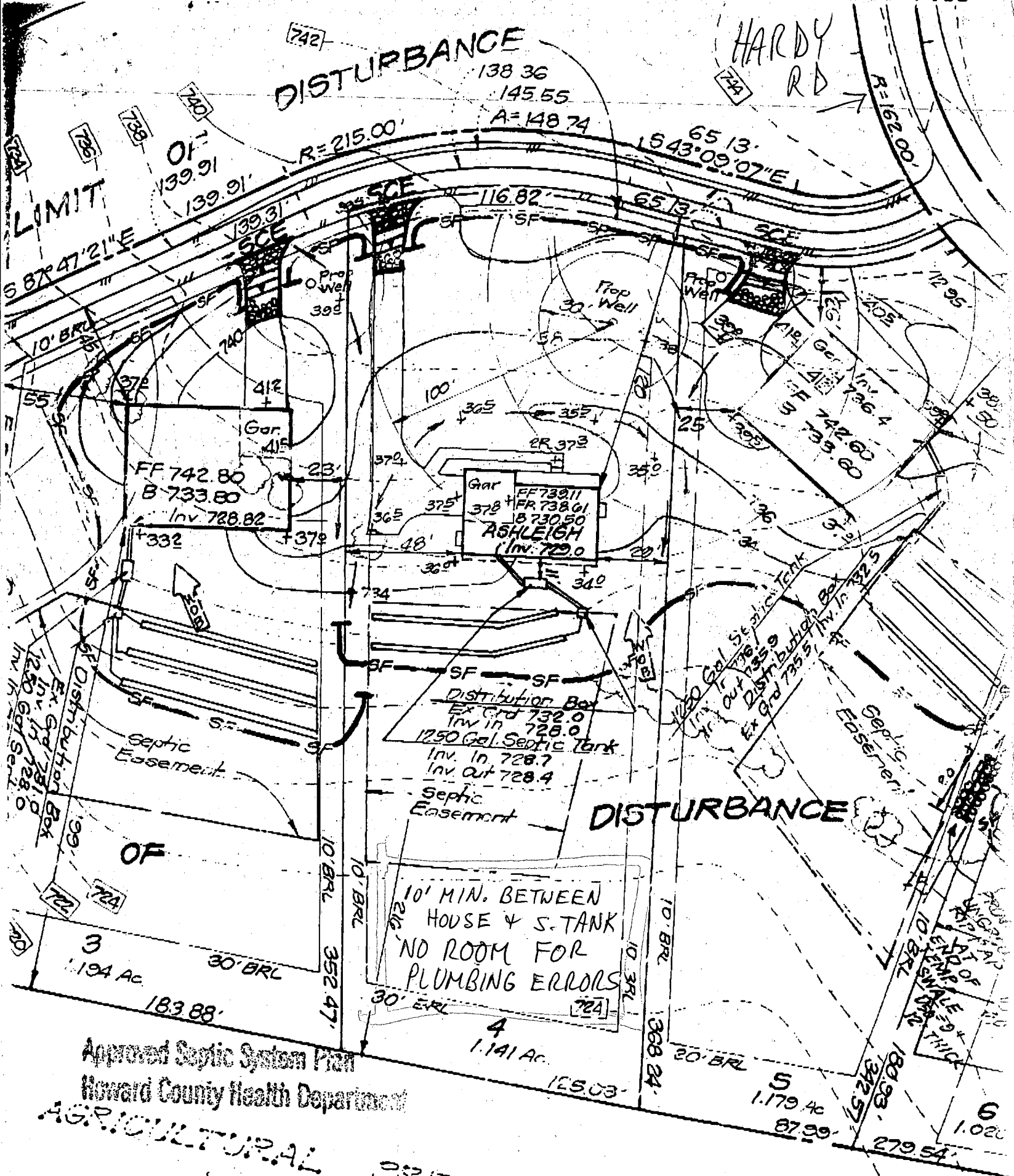

Approved Septic System Plan
 Howard County Health Department

AGRICULTURAL PRESERVATION

Mark E. Alkin 2/26/97
 Signature Date

D.A.R.C.E.

AGRICULTURAL PRESERVATION PARCEL A

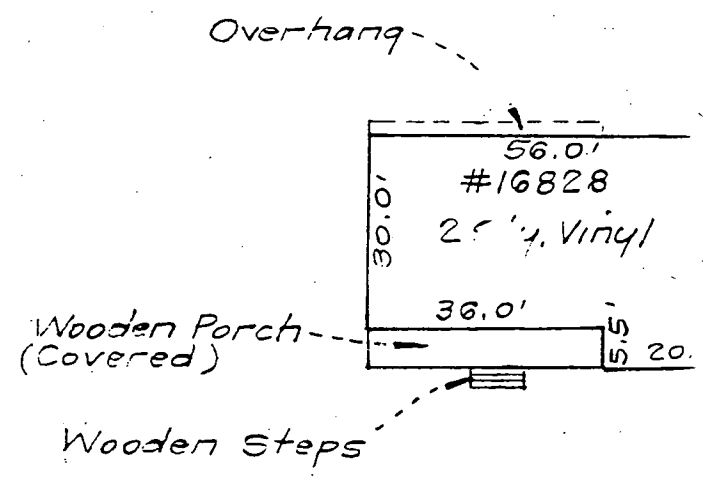
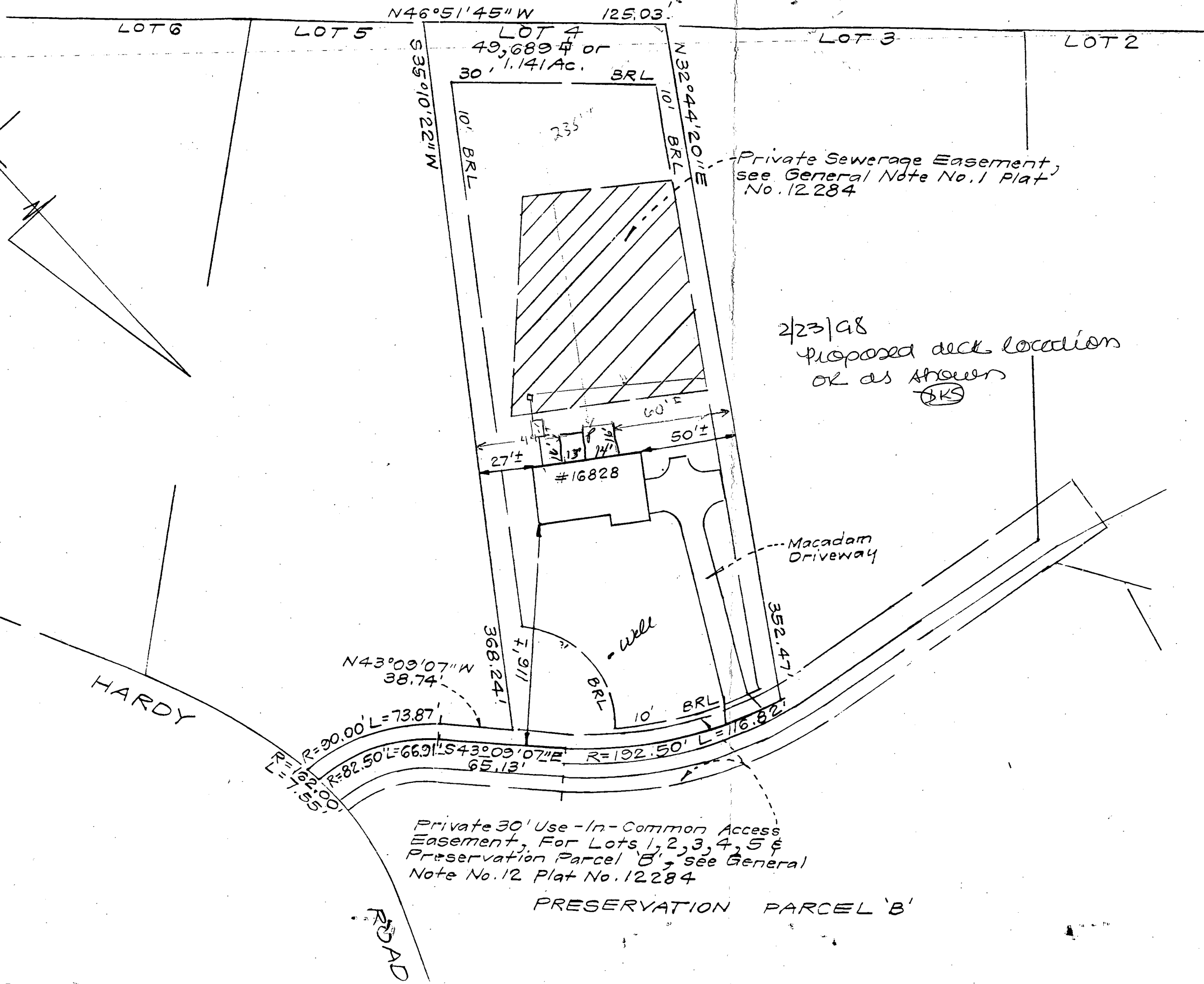

SCALE: 1"=30'