

8/19/96
anytime WPI
8/19/96
a.m. 9:30
8/20/96
1-2pm

PERMIT

SEWAGE DISPOSAL SYSTEM

DEPARTMENT OF HEALTH AND MENTAL HYGIENE

INDEXED

P 57046

A 50551A

DISTRICT 4th

DATE 7/24/96

DATE SYSTEM APPROVED 8/20/96

INSPECTOR [Signature]

HOWARD COUNTY HEALTH DEPARTMENT BUREAU OF ENVIRONMENTAL HEALTH

461-9933 313-2640

04-356861

Richard K. Warner IS PERMITTED TO INSTALL ALTER

ADDRESS P.O. Box 306, Sykesville, MD 21784 PHONE 795-4275

SUBDIVISION Poplar Heights LOT 10-11 ROAD 17009 Frederick Road (Rte. 144)

PROPERTY OWNER Richard K. Warner, Diane Ryan
t/a K. Warner, Builders

ADDRESS _____

SEPTIC TANK CAPACITY 1000 GALLONS

NUMBER OF BEDROOMS 3

210 SQUARE FEET PER BEDROOM

LINEAR FEET OF TRENCH REQUIRED 210

TRENCHES - Trench to be 3 feet wide. Inlet 4.5 feet below original grade. Bottom maximum depth 6 feet below original grade. Effective area begins at 4.5 feet below original grade. 1.5 feet of stone below distribution pipe.

LOCATION - Place the distribution box 145' down the left lot line and 35' off this same lot line as seen when facing the lot from Route 144. Run trenches on contour towards left-rear of the lot.

NOTES - No trench to exceed 100 feet in length. Provide 6" - 8" diameter cleanout and cap to grade or above on septic tank. Maintain at least 100' separation distance between well and any parts of septic system. OK MR

PLANS APPROVED BY Donna K. Soe DATE 5/15/96

COVER NO WORK UNTIL INSPECTED AND APPROVED

NEITHER THE HOWARD COUNTY COUNCIL NOR THE HEALTH DEPARTMENT IS RESPONSIBLE FOR THE SUCCESSFUL OPERATION OF ANY SYSTEM

NOTE: CLEANOUT REQUIRED EVERY 70 FEET OF SEWER LINE AND/OR AT 90° SWEEPS IN LINES FROM HOUSE TO DRAIN FIELDS, 90° ELBOWS NOT ACCEPTABLE.

NOTE: ALL PARTS OF SEPTIC SYSTEMS (I.E. TANK, DISTRIBUTION BOX TRENCHES) TO BE 100 FEET FROM WELL (UNLESS OTHERWISE SPECIFICALLY AUTHORIZED)

NOTE: IF DEEP TRENCH(ES) ARE USED CALL FOR INSPECTION BEFORE AND AFTER PLACING GRAVEL IN TRENCH(ES)

NOTE: NO DRY WELL SHALL EXCEED 15 FOOT IN DIAMETER NO ABSORPTION TRENCH TO EXCEED 100 FEET IN LENGTH

NOTE: ALL PIPE FROM HOUSE TO SEPTIC TANK MUST BE CAST IRON OR SCHEDULE 35/40 PVC OR ABS

PERMIT VOID AFTER TWO YEARS

NOTE: INSTALL STAND PIPE ON SEPTIC TANK AND DRY WELL STAND PIPES MUST BE 6 INCHES IN DIAMETER CAST IRON, CONCRETE OR TERRA COTTA OR PVA OR ABS ACCEPTED. IF TOP OF SEPTIC TANK IS DEEPER THAN 3 FEET. MANHOLE TO GRADE REQUIRED.

NOTE: DISTRIBUTION BOXES MUST HAVE BAFFLES

***INSTALLER IS RESPONSIBLE FOR OBTAINING FINAL APPROVAL ON THIS PERMIT**

~~BLDG PERMIT SIGNED~~
AND RETURNED 8/10/2000
300125940
STORAGE SHED Cancelled
3/15/2001

A 50551A

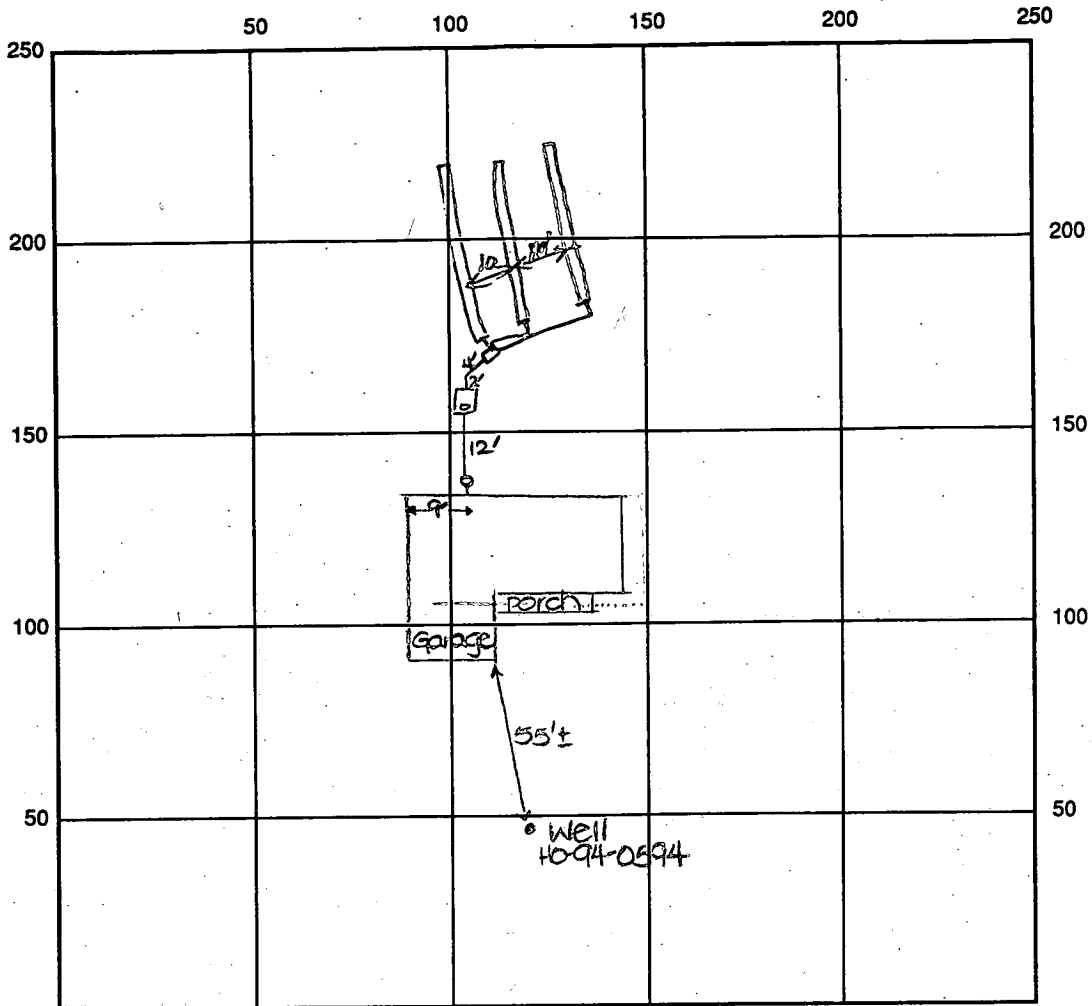

INDICATE NORTH - NAME ADJOINING ROADWAY AS BASE LINE

Frederick Road

SEPTIC TANK LEVEL OK - 1000 gal CLEANOUTS one at house, one on s.t.

DISTRIBUTION BOX LEVEL OK - baffle in

DRAIN FIELD/TITLE DEPTH 6 FT. TRENCH WIDTH 3 FT. INLET DEPTH 4 1/2 FT.

EFFECTIVE GRAVEL DEPTH 1 1/2 FT. TOTAL LENGTH 1/2/3 70/20/10 FT.

NUMBER OF TRENCHES 3 ~~ONE SIDEWALK~~ BOTTOM AREA 630 SQ. FT.

DRYWALL INSIDE DIAMETER — FT. EFFECTIVE DEPTH BELOW INLET — FT.

ABSORBENT AREA — SQ. FT.

REMARKS: 8/19/96 OK to continue work. DKS

OK to cover trenches 8/20/96

8/19/96 WPI - well line covered. P.A. 4.5' below grade. casing 1.5' above grade

DATE SYSTEM APPROVED 8/20/96 INSPECTOR [Signature]

grade
at 10 color
DKS

APPLICATION

PERCOLATION TESTING

A 50551A

P _____

HOWARD COUNTY HEALTH DEPARTMENT
BUREAU OF ENVIRONMENTAL HEALTH
3525-H ELLICOTT MILLS DRIVE/ELLICOTT CITY, MARYLAND 21043
TELEPHONE: 313-2640

DISTRICT _____

DATE 2-28-95

TO: THE COUNTY HEALTH OFFICER
ELLICOTT CITY, MARYLAND

I HEREBY APPLY FOR THE NECESSARY TEST PRIOR TO APPLICATION FOR PERMIT TO CONSTRUCT (OR RECONSTRUCT) A SEWAGE DISPOSAL SYSTEM.

PROPERTY OWNER Richard K. Warner

ADDRESS _____ PHONE _____

AGENT OR PROSPECTIVE BUYER _____

ADDRESS _____ PHONE _____

PROPERTY LOCATION:

SUBDIVISION POPLAR HEIGHTS LOT NO. 10 & 11

ROAD AND DESCRIPTION 17009 Frederick Road (Rt. 144)

TAX MAP 7 PARCEL # 16

Serial # 62197
BLDG. PERMIT SIGNED
AND RETURNED 10-11-95
S.F.D

SIZE OF LOT _____ TYPE BLDG. _____
(SINGLE FAMILY DWELLING OR COMMERCIAL)

THE SYSTEM INSTALLED UNDER THIS APPLICATION IS ACCEPTABLE ONLY UNTIL PUBLIC FACILITIES BECOME AVAILABLE. I FULLY UNDERSTAND THE FEE CONNECTED WITH THE FILING OF THIS PERC TEST APPLICATION IS NON-REFUNDABLE UNDER ANY CIRCUMSTANCES. I ALSO AGREE TO COMPLY WITH ALL M.O.S.H.A. REQUIREMENTS IN TESTING THIS LOT.

(SIGNATURE OF APPLICANT)

APPROVED BY _____ FOR _____ DATE _____

DISAPPROVED BY _____ FOR _____ DATE _____

HOLD PENDING FURTHER TESTS _____

REASONS FOR REJECTION OR HOLDING _____

BLDG. PERMIT SIGNED
AND RETURNED 5-15-96
Serial # 64833
S.F.D 64833

PERCOLATION TEST PLAT/PRELIMINARY PLAT - TITLE OR I.D. # _____ DATE _____

SITE DEVELOPMENT PLAN/FINAL PLAT - TITLE OR I.D. # _____ DATE _____

THIS IS NOT A PERMIT

50551 A

COUNTY #

SOIL PROFILE

0' (15)
 1' topsoil
 or red br cl 1m
 or red br si cl 1m w/ frags
 5' major frags shale
 9.5' Refusal

0' (7)
 1' topsoil
 red br cl 1m
 beige si 1m w/ major frags
 6.5' Refusal

0' (3)
 1' topsoil
 or red br cl 1m
 H or br si 1m
 w/ frags shale
 10.5'

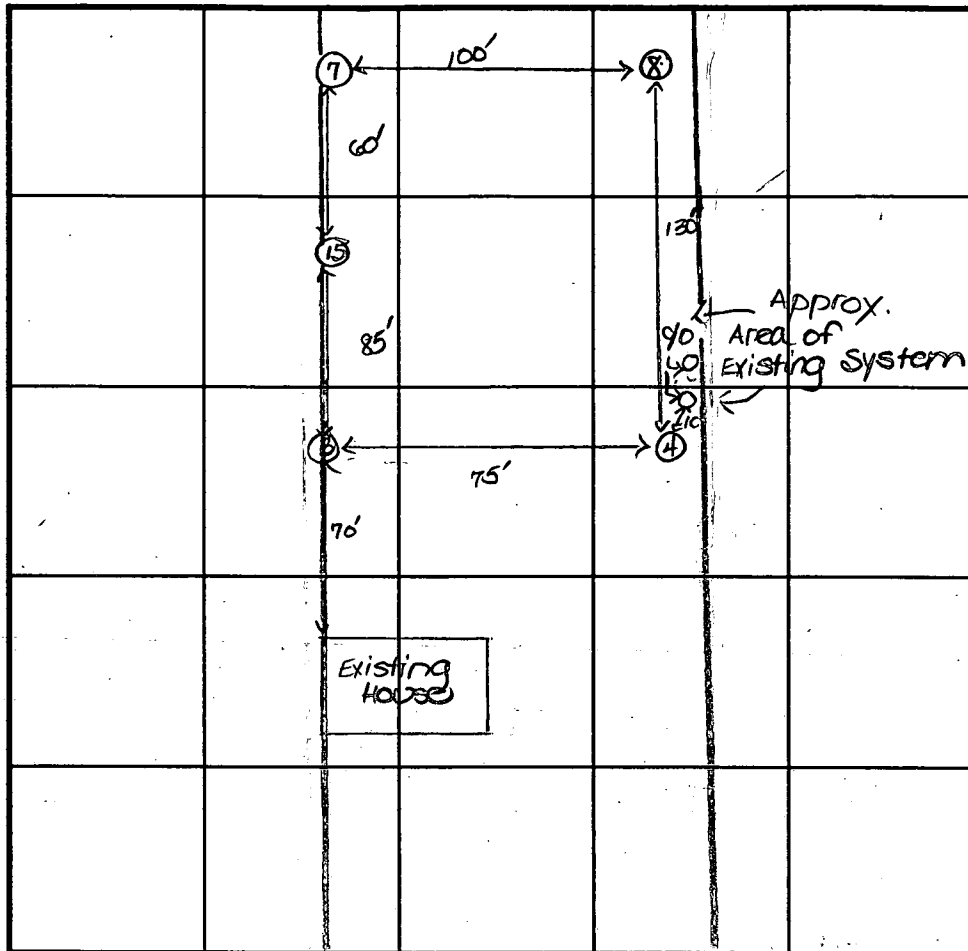

SOIL PROFILE

0' (4)
 1' topsoil
 or red br cl 1m
 H or red to br si 1m w/ sm frags
 shale frags
 11.5' (8)
 0' 1' topsoil
 or red br cl 1m
 or br si 1m w/ major frags
 6'-7' Refusal

INDICATE NORTH - NAME ADJOINING ROADWAY AS BASE LINE.

Route 144

DATE	TEST NO.	DEPTH	PRE-WET		TEST - 1" DROP		TIME
			START	STOP	START	STOP	
4-6-95	8	9.0'D	Refusal - NOT TESTED				F
	7	10.0'D	Refusal - NOT TESTED				F
	3	4.0'S 10.5'D	12:31	12:53	12:53	too slow	?
	4	4.0"S 11.5'D	1:25	2:40	too slow		?
	15	4.5'S 9.5'D	2:44	2:55	2:55	3:10	15 F

REMARKS all tests done at shallow shelf depths

TYPE OF SOIL _____

TESTED BY D. Soe ALSO PRESENT _____

TRENCH DESIGN DATA: AVERAGE PERCOLATION TIME _____ TRENCH WIDTH _____

INLET DEPTH _____ MAXIMUM BOTTOM DEPTH _____ SQ. FT/BEDROOM _____

5/17/95

APPLICATION

PERCOLATION TESTING

A 50551A-C

P _____

HOWARD COUNTY HEALTH DEPARTMENT
BUREAU OF ENVIRONMENTAL HEALTH
3525-H ELLICOTT MILLS DRIVE/ELLICOTT CITY, MARYLAND 21043
TELEPHONE: 313-2640

DISTRICT _____

DATE _____

TO: THE COUNTY HEALTH OFFICER
ELLICOTT CITY, MARYLAND

I HEREBY APPLY FOR THE NECESSARY TEST PRIOR TO APPLICATION FOR PERMIT TO CONSTRUCT (OR RECONSTRUCT) A SEWAGE DISPOSAL SYSTEM.

PROPERTY OWNER _____

ADDRESS _____ PHONE _____

AGENT OR PROSPECTIVE BUYER _____

ADDRESS _____ PHONE _____

PROPERTY LOCATION:

SUBDIVISION Poplar Springs HEIGHTS 12/11, 12/13, 14/15 LOT NO. (12/11)

ROAD AND DESCRIPTION _____

TAX MAP _____ PARCEL # _____

SIZE OF LOT _____ TYPE BLDG. _____
(SINGLE FAMILY DWELLING OR COMMERCIAL)

THE SYSTEM INSTALLED UNDER THIS APPLICATION IS ACCEPTABLE ONLY UNTIL PUBLIC FACILITIES BECOME AVAILABLE. I FULLY UNDERSTAND THE FEE CONNECTED WITH THE FILING OF THIS PERC TEST APPLICATION IS NON-REFUNDABLE UNDER ANY CIRCUMSTANCES. I ALSO AGREE TO COMPLY WITH ALL M.O.S.H.A. REQUIREMENTS IN TESTING THIS LOT.

(SIGNATURE OF APPLICANT)

APPROVED BY _____ FOR _____ DATE _____

DISAPPROVED BY _____ FOR _____ DATE _____

HOLD PENDING FURTHER TESTS _____

REASONS FOR REJECTION OR HOLDING _____

PERCOLATION TEST PLAT/PRELIMINARY PLAT - TITLE OR I.D. # _____ DATE _____

SITE DEVELOPMENT PLAN/FINAL PLAT - TITLE OR I.D. # _____ DATE _____

THIS IS NOT A PERMIT

50.55/A-C

COUNTY #

SOIL PROFILE

0' 21
 1' topsoil
 red br
 cl 1m

 red br
 si cl 1m
 w/frags

 10.5'

0' 22
 1' topsoil
 red br
 cl 1m

 or red
 br si
 cl 1m
 w/frags

 11.5'

0' 23
 1' topsoil
 red br
 cl 1m

 or red
 br si
 cl 1m
 w/frags

 10'8"

SOIL PROFILE

0' 24
 1' topsoil
 red br
 cl 1m

 or red
 br si
 cl 1m
 w/frags

 12'

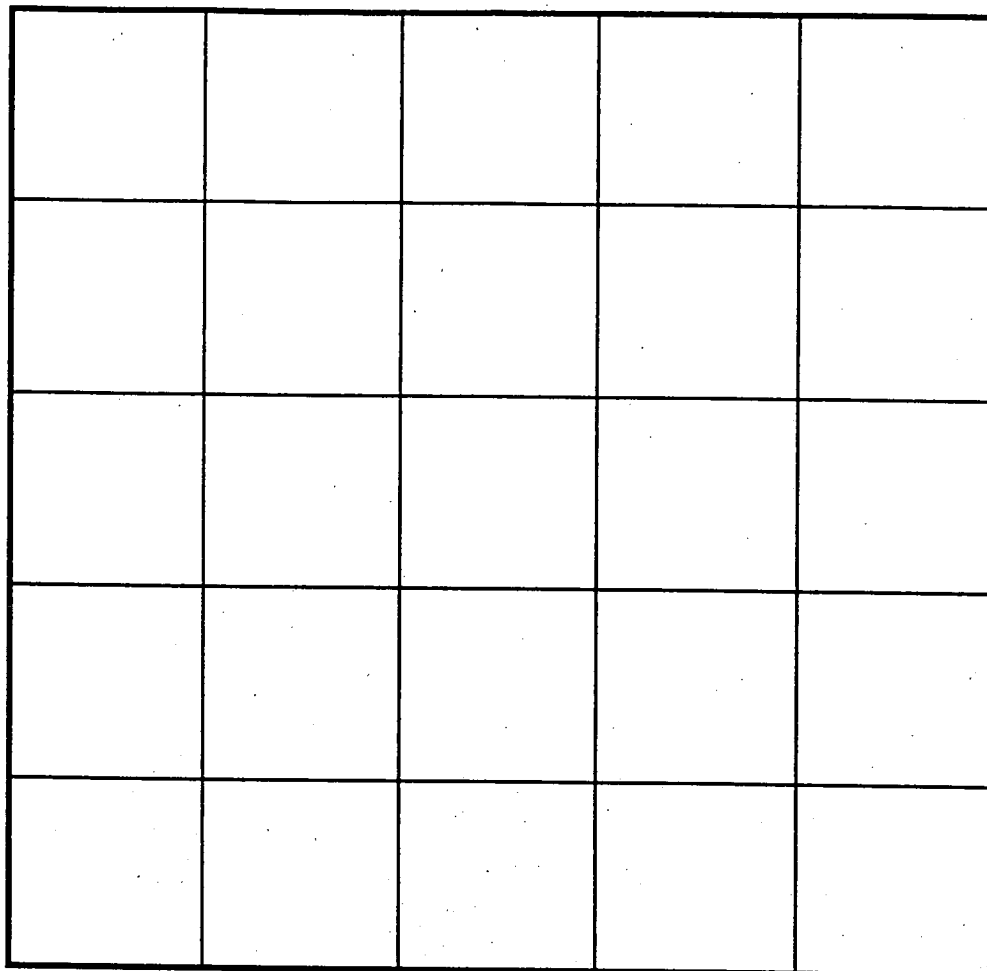

INDICATE NORTH - NAME ADJOINING ROADWAY AS BASE LINE.

DATE	TEST NO.	DEPTH	PRE-WET		TEST - 1" DROP		TIME	
			START	STOP	START	STOP		
5-17-95	21	6'3"S 10.5'D	10:35 ₃₀	10:40 ₃₀	10:40 ₃₀	10:48	8	
	22	5.5'S 11.5'D	10:59 ₃₀	Test not completed due to rain				
	23	10'8"D	Visual					
	24	12.0'D	Visual					

REMARKS Heavy rain

TYPE OF SOIL _____

TESTED BY D. Soe / CW ALSO PRESENT owner

TRENCH DESIGN DATA: AVERAGE PERCOLATION TIME _____ TRENCH WIDTH _____

INLET DEPTH _____ MAXIMUM BOTTOM DEPTH _____ SQ. FT./BEDROOM _____

C1 2953

SEQUENCE NO. (MDE USE ONLY)

STATE OF MARYLAND WELL COMPLETION REPORT

FILL IN THIS FORM COMPLETELY. PLEASE PRINT OR TYPE

THIS REPORT MUST BE SUBMITTED WITHIN 45 DAYS AFTER WELL IS COMPLETED.

COUNTY NUMBER A 50551A

ST/CO USE ONLY DATE Received

DATE WELL COMPLETED

Depth of Well

PERMIT NO. FROM "PERMIT TO DRILL WELL"

DATE Received grid

DATE WELL COMPLETED grid: 071995

Depth of Well grid: 328

PERMIT NO. grid: 40-94-0594

OWNER Warner Builders, STREET OR RFD Route 144, TOWN Lisbon, SUBDIVISION, SECTION, LOT 10/11

WELL LOG

Not required for driven wells

STATE THE KIND OF FORMATIONS PENETRATED, THEIR COLOR, DEPTH, THICKNESS AND IF WATER BEARING

Table with columns: DESCRIPTION, FEET (FROM, TO), check if water bearing. Rows include Dirt, Soft Br. Shale, Hard Soft Br. Shale, Hard Br. Shale, Hard Blue Schist.

GROUTING RECORD

WELL HAS BEEN GROUTED (Y/N), TYPE OF GROUTING MATERIAL (Cement CM, Bentonite Clay BC), NO. OF BAGS 20, NO. OF POUNDS 1880, GALLONS OF WATER 120, DEPTH OF GROUT SEAL 60 ft.

CASING RECORD

MAIN CASING TYPE (S, T), Nominal diameter top (main) casing 6 inches, Total depth of main casing 62 feet.

OTHER CASING (if used)

Table for other casing with columns for diameter and depth.

SCREEN RECORD

screen type or open hole (S, T, B, H, P, O), insert appropriate code below.

NUMBER OF UNSUCCESSFUL WELLS

WELL HYDROFRACTURED (Y/N)

CIRCLE APPROPRIATE LETTER: A (Well abandoned and sealed), E (Electric log obtained), P (Test well converted to production well).

I HEREBY CERTIFY THAT THIS WELL HAS BEEN CONSTRUCTED IN ACCORDANCE WITH COMAR 26.04.04 "WELL CONSTRUCTION" AND IN CONFORMANCE WITH ALL CONDITIONS STATED IN THE ABOVE CAPTIONED PERMIT...

TYPE: MWD/MSD/MGD, DRILLERS LIC. NO. 256

DRILLERS SIGNATURE: DANA KYKER JR II

DRILLERS SIGNATURE (MUST MATCH SIGNATURE ON APPLICATION)

LIC. NO. 256

SITE SUPERVISOR (sign. of driller or journeyman responsible for sitework if different from permittee)

DEPTH (nearest ft.) grid: 328

CASING HEIGHT (circle appropriate box) 4+ above

LAND SURFACE (nearest foot) grid: 2

SLOT SIZE 1, 2, 3, DIAMETER OF SCREEN grid: 56, 60

GRAVEL PACK IF WELL DRILLED WAS FLOWING WELL INSERT F IN BOX 68

MDE USE ONLY (NOT TO BE FILLED IN BY DRILLER) T (E.R.O.S.) W Q

TELESCOPE CASING LOG INDICATOR OTHER DATA

C 3

PUMPING TEST

HOURS PUMPED (nearest hour) 3, PUMPING RATE (gal. per min.) 5, METHOD USED TO MEASURE PUMPING RATE submersible, WATER LEVEL (distance from land surface) BEFORE PUMPING 54 ft, WHEN PUMPING 257 ft, TYPE OF PUMP USED (for test) S submersible.

PUMP INSTALLED

DRILLER WILL INSTALL PUMP (YES/NO), IF DRILLER INSTALLS PUMP, THIS SECTION MUST BE COMPLETED FOR ALL WELLS, TYPE OF PUMP INSTALLED PLACE (A,C,J,P,R,S,T,O) IN BOX 29, CAPACITY: GALLONS PER MINUTE (to nearest gallon), PUMP HORSE POWER, PUMP COLUMN LENGTH (nearest ft.), CASING HEIGHT (circle appropriate box) 4+ above, LAND SURFACE (nearest foot) 2.

LOCATION OF WELL ON LOT SHOW PERMANENT STRUCTURE SUCH AS BUILDING, SEPTIC TANKS, AND /OR LANDMARKS AND INDICATE NOT LESS THAN TWO DISTANCES (MEASUREMENTS TO WELL)

Handwritten notes: "Total 144", "dry well", "good well", "2 dry wells 400ft 303ft"

 WATER WELL ABANDONMENT-SEALING REPORT FORM

SUBMIT COPIES OF COMPLETED FORM TO:

- * COUNTY ENVIRONMENT AGENCY (contact MDE, WMA if address needed)
- * WELL OWNER
- * MDE, WATER MANAGEMENT ADMINISTRATION, WELL PROGRAM

DATE WELL ABANDONED: SEPTEMBER 28, 95 (month/day/year)

U	N		K	N	O	W	N		
---	---	--	---	---	---	---	---	--	--

* PERMIT NUMBER OF ABANDONED WELL (if any)

* PERMIT NUMBER OF REPLACEMENT WELL

--	--	--	--	--	--	--	--	--	--

* PERSON ABANDONING WELL: DANA KYKER JR II

WELL DRILLERS LICENSE NUMBER: MWD256

* OWNER'S NAME: R.K. WARNER BUILDERS

CIRCLE: MWD/MSD/MGD

* WELL LOCATION:

COUNTY: HOWARD
 NEAREST TOWN: LISBON
 TAX MAP 7 BLOCK 2 PARCEL 16
 SUBDIVISION: POPLAR HEIGHTS
 SECTION: _____ LOT: 10/11

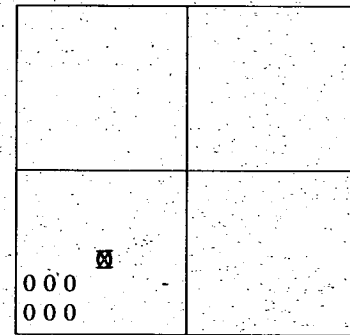

MARYLAND GRID COORDINATES:

BOX NUMBER E 769
 N 551

SHOW WELL LOCATION BY X WITHIN BOX

* TYPE OF WELL BEING ABANDONED:

- DRILLED JETTED
- BORED/AUGURED HAND DUG
- OTHER (specify) _____

LOG OF SEALING MATERIAL

* USE CODE:

- DOMESTIC MUNICIPAL/PUBLIC
- IRRIGATION INDUSTRIAL
- TEST/OBSERVATION

MATERIAL	FEET	
	FROM	TO
CEMENT (1222 lbs)	0	31
STONE (750 lbs)	31	90

* TYPE OF CASING:

- STEEL PLASTIC
- CONCRETE OTHER (specify)
- TERRA-COTTA

* SIZE OF CASING: 6 INCHES IN DIAMETER

* DEPTH OF WELL: 90 FEET DEEP

* WAS ANY CASING REMOVED? YES NO
 if yes, length removed, in feet: _____

* WAS CASING RIPPED OR PERFORATED? YES NO

Dana Kyker Jr II
 SIGNATURE - MASTER WELL DRILLER OR SUPERVISING SANITARIAN

MWD256

MWD/MSD/MGD

LICENSE #

CIRCLE ONE

DATE



Bell Atlantic - Maryland, Inc.
7133 Rutherford Road
Baltimore, Maryland 21244

October 11, 1995

R.K. Warner Builders
17005 Frederick Rd.
Mount Airy, Md. 21771

Attn: Ms. Melanie Boone

Re: 17005 Frederick Rd.

Dear Ms. Boone,

As of, 10-10-95, all Telco equipment has been removed from
17005 Frederick rd. Any questions, please contact Mr. Larry McLamb
on 410-597-8571.

Respectfully,

Philip A. Dell'Uomo
Engineer Facilities Howard County

cc: L. McLamb
letter file



DEPARTMENT OF PLANNING & ZONING

Joseph W. Rutter, Jr., Director

DEMOLITION PERMIT APPLICATION REQUEST

To: Richard K. Warner
P.O. Box 306
Lykensville, Md. 21784

The Department of Planning and Zoning has reviewed your demolition permit application request for 17005 Frederick Rd.

- Request approved.
Request not approved.
Site is in the Historic District, therefore, demolition requires a hearing to request a Certificate of Approval from the Historic District Commission.
Site is subject to an historic or other easement controlling loss or changes of historic resources on the site. Specifically:

Reviewer: [Signature] Date: 10/6/95

QUICK LETTER
(FORM 29-257)

REPLY REQUESTED

TO:

FROM:

RICHARD K WARNER
P.O. BOX 306
SYKESVILLE, MD 21784

The Potomac Edison Company

GREGORY F. STEIN

10435 DOWNSVILLE PIKE

HAGERSTOWN, MD 21740

SUBJECT: PER YOUR REQUEST WE HAVE REMOVED ALL ELECTRIC SERVICE AND FACILITIES

FROM 17005 FREDERICK ROAD, MOUNT AIRY MD, 21771

I HAVE ICLOSED A COPY OF THE BILLING SCREEN WHICH DETAILS THIS INFORMATION

THANK YOU, GREGORY F STEIN

CUSTOMER SERVICE

1800-654-3317

SIGNATURE

DATE

PHONE

REPLY:

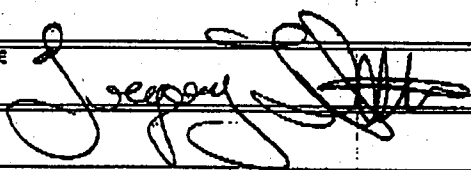

10-10-95

SIGNATURE

DATE

PHONE

ROUTING: SUBJECT - Send WHITE & YELLOW; Retain PINK
REPLY - Return WHITE; Retain YELLOW

Plot showing actual well location

1" = 40'

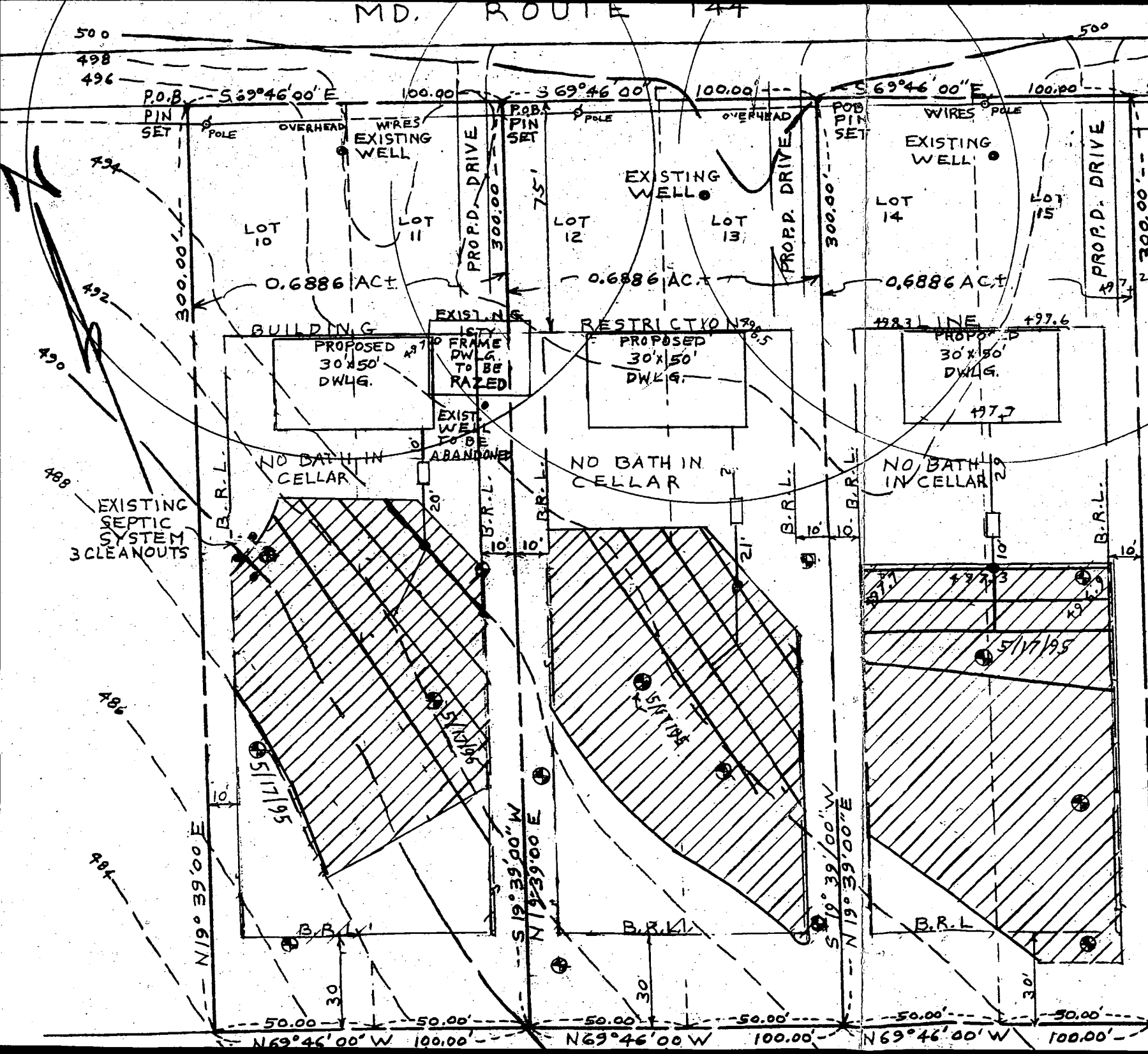

350 FT. to ST. MICHAELS ROAD

LOT 10 & LOT 11

EXIST, GRN. AT DISTR. BOX	494.00
INV. IN DISTR. BOX	492.00
INV. OUT OF SEPTIC TANK	492.30
INV. INTO SEPTIC TANK	492.70
INV. OUT OF DWELLING	492.90
FIRST FLOOR ELEV.	499.00
CELLAR ELEV.	490.00
WELL ELEV.	497.80
NO. OF BEDROOMS	3
ACREAGE	0.6886 AC.±

1700
LIBER
LOTS
POPLAR
PLAT E
ELECT
HOWAR
TAX P
PAR

LOT 12 & LOT 13

EXIST, GRN. AT DISTR. BOX	496.80
INV. IN DISTR. BOX	494.80
INV. OUT OF SEPTIC TANK	495.12
INV. INTO SEPTIC TANK	495.52
INV. OUT OF DWELLING	495.87
FIRST FLOOR ELEV.	500.50
CELLAR ELEV.	491.50
WELL ELEV.	500.30
NO. OF BEDROOMS	3
ACREAGE	0.6886 AC.±

APPLICAT

LOT 14 & LOT 15

EXIST, GRN. AT DISTR. BOX	497.30
INV. IN DISTR. BOX	495.30
INV. OUT OF SEPTIC TANK	495.50
INV. INTO SEPTIC TANK	495.90
INV. OUT OF DWELLING	496.35
FIRST FLOOR ELEV.	500.30
CELLAR ELEV.	491.30
WELL ELEV.	497.80
NO. OF BEDROOMS	3
ACREAGE	0.6886 AC.±

I CERTIFY THE ABOVE AND ELEVATIONS AS

William E. Doyle

PROFESSIONAL LAND SURVEYOR 8440

SINCE 1973

5312 EMERALD DRIVE SYKESVILLE, MARYLAND 21784 PHONE & FAX NO. (410) 795-2210

LOCATION DRAWING

17009 MARYLAND ROUTE
LIBER 3548, FOLIO 4
LOT 10 AND LOT 11
POPLAR HEIGHTS SUBDIVISION
PLAT BOOK 03, PAGE 2
4TH ELECTION DISTRICT
HOWARD COUNTY, MARYLAND

MARYLAND ROUTE 144

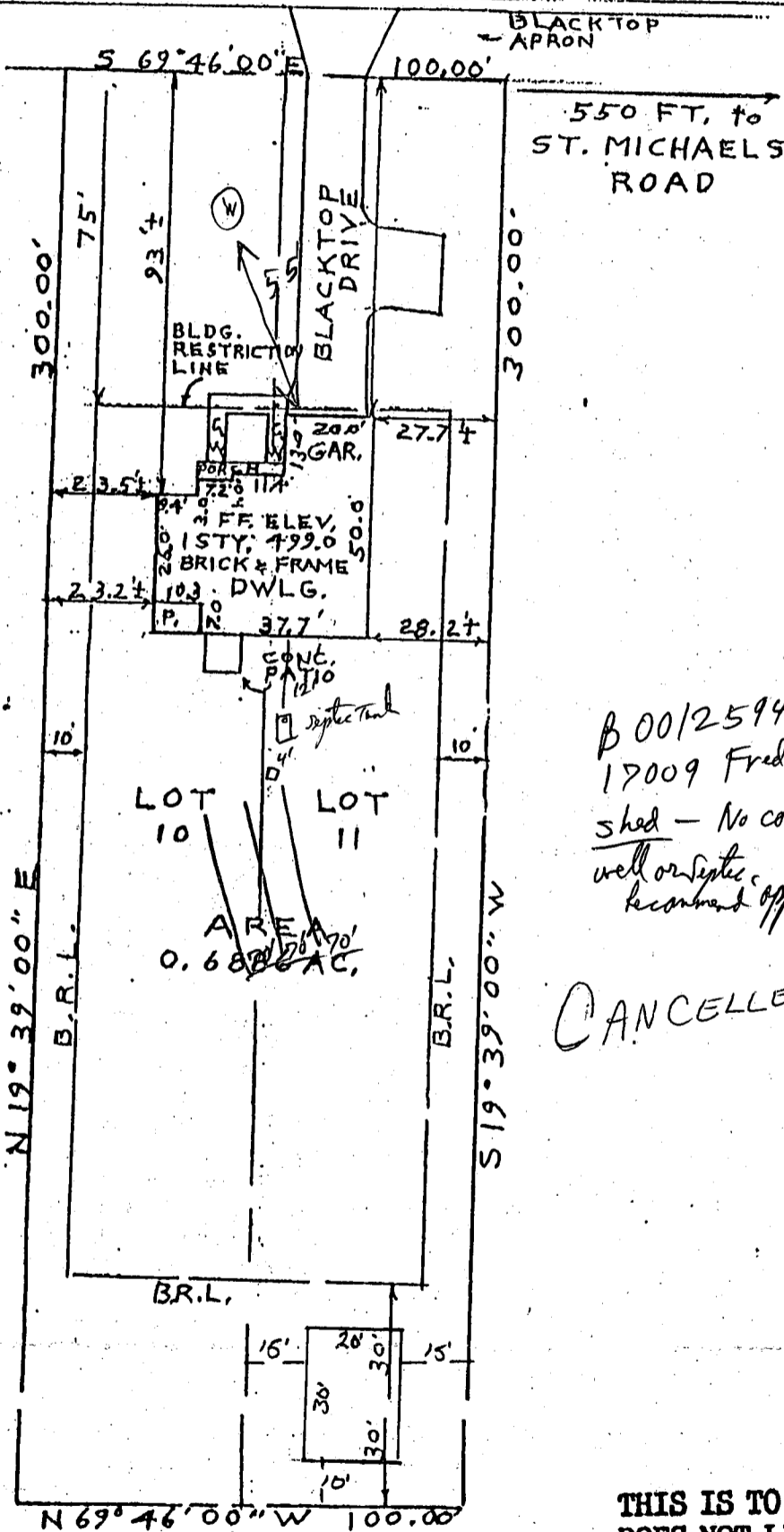

B 00125940
17009 Frederick Rd
shed - No conflict with
well or septic
recombined approval R/P 8/10/00

CANCELLED 3/15/2001

THIS IS TO CERTIFY THAT THIS HOUSE
DOES NOT LIE WITHIN A FLOOD PLAIN
UNLESS SHOWN HEREON.

SURVEYOR'S CERTIFICATE

The undersigned, a registered surveyor in the state of Maryland, does hereby certify that he is the surveyor who prepared this plat and said plat has been prepared in compliance with the Code of Maryland Regulations Subtitle 13 Board for Professional Land Surveyors 09.13.06, covering the minimum standards of practice insofar as the same concerns the making of the plat and/or setting of the markers.

Signed This 4th day September 19 96

