

6/22/98  
NDAP

# PERMIT

## SEWAGE DISPOSAL SYSTEM

DEPARTMENT OF HEALTH AND MENTAL HYGIENE

### INDEXED

P 510187

A 50463-11

DISTRICT 4th

DATE 06/08/98

HOWARD COUNTY HEALTH DEPARTMENT  
BUREAU OF ENVIRONMENTAL HEALTH  
~~XXXX-XXXX~~ 410-313-2640

DATE SYSTEM APPROVED 6/22/98

INSPECTOR Harsh Oswald

360605

Walter King Plumbing & Heating Contractors IS PERMITTED TO INSTALL  ALTER

ADDRESS 5305 Kings Ct, Frederick, MD 21703 PHONE 310-831-4070

SUBDIVISION Riggs Property LOT 42 ROAD 2021 Meadow Tree Court

PROPERTY OWNER Ryan Homes MARK & VICKY LEACH

ADDRESS \_\_\_\_\_

SEPTIC TANK CAPACITY 1250 GALLONS

NUMBER OF BEDROOMS 4

180 SQUARE FEET PER BEDROOM

LINEAR FEET OF TRENCH REQUIRED 240

TRENCHES - Trench to be 3 feet wide. Inlet 3 feet below original grade. Bottom maximum depth 5.0 feet below original grade. Effective area begins at 3.0 feet below original grade. 2.0 feet of stone below distribution pipe.

LOCATION - Place the distribution box 210 feet down the left lot line and 15 feet off this same lot line as seen when facing the lot from Meadow Tree Court. Run trenches along contour towards the right lot line.

NOTES - No trench to exceed 100 feet in length. Provide 6" - 8" diameter cleanout and cap to grade or above on septic tank.

ok/cw

PLANS APPROVED BY Donna K. Soe DATE 04/03/98

COVER NO WORK UNTIL INSPECTED AND APPROVED

NEITHER THE HOWARD COUNTY COUNCIL NOR THE HEALTH DEPARTMENT IS RESPONSIBLE FOR THE SUCCESSFUL OPERATION OF ANY SYSTEM

NOTE: CLEANOUT REQUIRED EVERY 70 FEET OF SEWER LINE AND/OR AT 90° SWEEPS IN LINES FROM HOUSE TO DRAIN FIELDS, 90° ELBOWS NOT ACCEPTABLE.

NOTE: ALL PARTS OF SEPTIC SYSTEMS (I.E. TANK, DISTRIBUTION BOX TRENCHES) TO BE 100 FEET FROM WELL (UNLESS OTHERWISE SPECIFICALLY AUTHORIZED)

NOTE: IF DEEP TRENCH(ES) ARE USED CALL FOR INSPECTION BEFORE AND AFTER PLACING GRAVEL IN TRENCH(ES)

NOTE: NO DRY WELL SHALL EXCEED 15 FOOT IN DIAMETER NO ABSORPTION TRENCH TO EXCEED 100 FEET IN LENGTH

NOTE: ALL PIPE FROM HOUSE TO SEPTIC TANK MUST BE CAST IRON OR SCHEDULE 35/40 PVC OR ABS

LOG. PERMIT SIGNATURE

PERMIT VOID AFTER TWO YEARS

AND RETURNED 4-30-98

NOTE: INSTALL STAND PIPE ON SEPTIC TANK AND DRY WELL STAND PIPES MUST BE 6 INCHES IN DIAMETER CAST IRON, CONCRETE OR TERRA COTTA OR PVA OR ABS ACCEPTED. IF TOP OF SEPTIC TANK IS DEEPER THAN 3 FEET. MANHOLE TO GRADE REQUIRED.

duch

NOTE: DISTRIBUTION BOXES MUST HAVE BAFFLES

**\*INSTALLER IS RESPONSIBLE FOR OBTAINING FINAL APPROVAL ON THIS PERMIT**

A 50463M

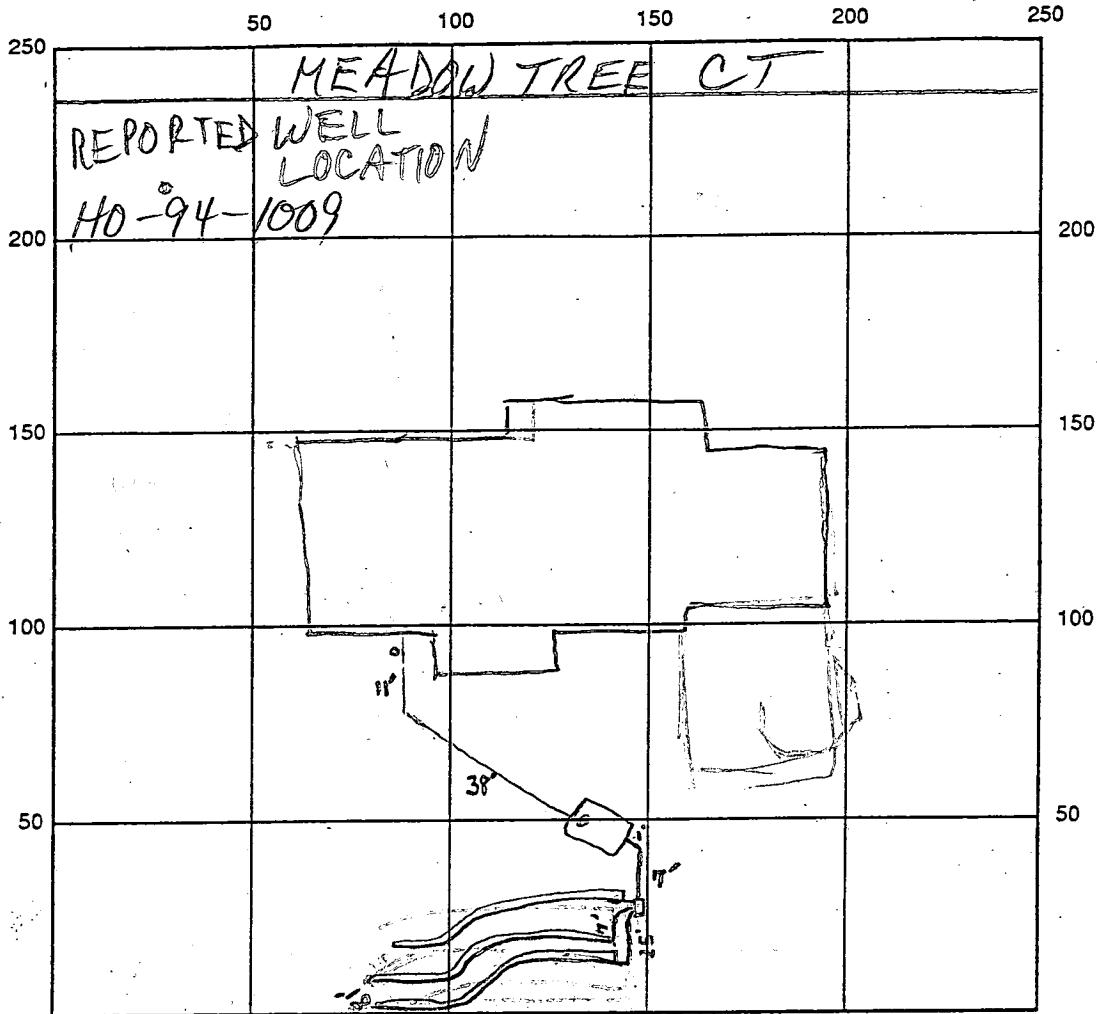

INDICATE NORTH - NAME ADJOINING ROADWAY AS BASE LINE

SEPTIC TANK LEVEL OK, 1250 gal CLEANOUTS 2, 1 at tank / 1 at house

DISTRIBUTION BOX LEVEL OK

DRAIN FIELD/TITLE DEPTH 5 FT. TRENCH WIDTH 3 FT. INLET DEPTH 3' FT.

EFFECTIVE GRAVEL DEPTH 2 FT. TOTAL LENGTH 243 FT.

NUMBER OF TRENCHES 3 ONE SIDEWALL/BOTTOM AREA 729 SQ. FT.

DRYWALL INSIDE DIAMETER \_\_\_\_\_ FT. EFFECTIVE DEPTH BELOW INLET \_\_\_\_\_ FT.

ABSORBENT AREA \_\_\_\_\_ SQ. FT.

REMARKS: 6/22/98 OK to cover - final H.O.

DATE SYSTEM APPROVED 6/22/98 INSPECTOR Hank Oswald

# APPLICATION

PERCOLATION TESTING

A 50463H

P \_\_\_\_\_

HOWARD COUNTY HEALTH DEPARTMENT  
BUREAU OF ENVIRONMENTAL HEALTH  
3525-H ELLICOTT MILLS DRIVE/ELLICOTT CITY, MARYLAND 21043  
TELEPHONE: 313-2840

DISTRICT \_\_\_\_\_

DATE 12-30-94

TO: THE COUNTY HEALTH OFFICER  
ELLICOTT CITY, MARYLAND

I HEREBY APPLY FOR THE NECESSARY TEST PRIOR TO APPLICATION FOR PERMIT TO CONSTRUCT (OR RECONSTRUCT) A SEWAGE DISPOSAL SYSTEM.

PROPERTY OWNER ~~AMALIA RIGGS~~ <sup>RYAN JAMES</sup> ~~SECURITY DEVELOPMENT CORP.~~

ADDRESS P.O. Box 417, ELLICOTT CITY MD 21041 PHONE (410) 465-4244

AGENT OR PROSPECTIVE BUYER COOKSVILLE Limited Partnership

ADDRESS P.O. Box 417, ELLICOTT CITY, MD 21041 PHONE (410) 465-4244

PROPERTY LOCATION:

SUBDIVISION RIGGS PROPERTY LOT NO. 42

ROAD AND DESCRIPTION ROXBURY MILLS ROAD (RTE. 97) 1/3 MD. RTE 144  
(2021 Meadow Tree Court)

TAX MAP 8 & 14 PARCEL # 96

SIZE OF LOT 1 Ac. ± TYPE BLDG. SINGLE FAMILY - 4 Bed  
(SINGLE FAMILY DWELLING OR COMMERCIAL)

BLDG. PERMIT SIGNED  
AND RETURNED 4-3-98  
Serial # 20170793

THE SYSTEM INSTALLED UNDER THIS APPLICATION IS ACCEPTABLE ONLY UNTIL PUBLIC FACILITIES BECOME AVAILABLE. I FULLY UNDERSTAND THE FEE CONNECTED WITH THE FILING OF THIS PERC TEST APPLICATION IS NON-REFUNDABLE UNDER ANY CIRCUMSTANCES. I ALSO AGREE TO COMPLY WITH ALL M.O.S.H.A. REQUIREMENTS IN TESTING THIS LOT.

(SIGNATURE OF APPLICANT)

APPROVED BY \_\_\_\_\_ FOR \_\_\_\_\_ DATE \_\_\_\_\_

DISAPPROVED BY \_\_\_\_\_ FOR \_\_\_\_\_ DATE \_\_\_\_\_

HOLD PENDING FURTHER TESTS \_\_\_\_\_

REASONS FOR REJECTION OR HOLDING \_\_\_\_\_

PERCOLATION TEST PLAT/PRELIMINARY PLAT - TITLE OR I.D. # \_\_\_\_\_ DATE \_\_\_\_\_

SITE DEVELOPMENT PLAN/FINAL PLAT - TITLE OR I.D. # \_\_\_\_\_ DATE \_\_\_\_\_

# THIS IS NOT A PERMIT

COUNTY #

SOIL PROFILE

495

0' bright red gravelly clay

2' red orange CLM

5' yellow's red mottled soil from parent rock

10' dk & gray blotchy mottling

632

yellow brn to orange c

3.5' lgt tan w/ w/ greenish tint SL possible high water table

66

orange red c

2' yellow brn CSIL

4' pink w/ yellow white black mottles

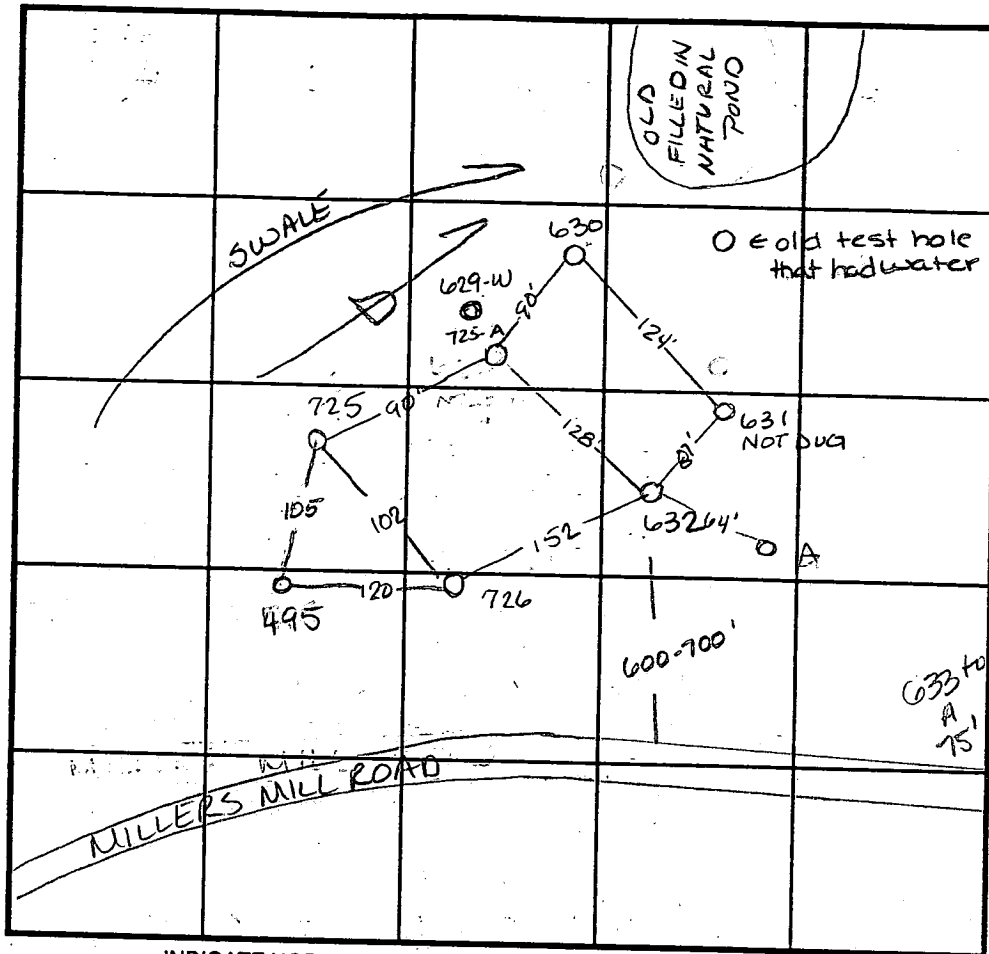

SOIL PROFILE

725 725-A

0' red orange CLM

4' evidence of high water table at indeterminable dept. many mottles

726

5' dense red clay orange brown silt

10' mottled silt possibly high H2O table

INDICATE NORTH - NAME ADJOINING ROADWAY AS BASE LINE.

DATE	TEST NO.	DEPTH	PRE-WET		TEST - 1" DROP		TIME
			START	STOP	START	STOP	
1-5-95	630	Water	at 8.5'				F
	632	4' V12'	8:40	8:42	8:42	8:44 <sup>30</sup>	2 1/2 min
	A	4.5' V11.5	6:20	6:22	6:22	6:25	3 min
11-29-95	725	Visual to 11.5			see profile		WET SEAS
	725-A	Visual to 12.0			see profile		WET SEAS
11-18-94	495	4.5' V12	5:52 <sup>45</sup>	5:55	5:55	6:00	5 min

REMARKS HOLD FOR WET SEASON

TYPE OF SOIL

TESTED BY Amy McMillan

ALSO PRESENT Clark Sperry

TRENCH DESIGN DATA: AVERAGE PERCOLATION TIME

TRENCH WIDTH

INLET DEPTH

MAXIMUM BOTTOM DEPTH

SQ. FT/BEDROOM

COUNTY #

SOIL PROFILE

629-W

0' dark  
brn red  
SicLm

50' mottled  
Silm  
orange-  
red-blk-  
and  
grey  
mottles  
greenish  
tint to  
soil

12.0

SOIL PROFILE

0' [Empty vertical box for soil profile]

		see attached FOR Diagram		

INDICATE NORTH - NAME ADJOINING ROADWAY AS BASE LINE.

DATE	TEST NO.	DEPTH	PRE-WET		TEST - 1" DROP		TIME
			START	STOP	START	STOP	
2-6-96	629-W Visual	to 12.0	see profile		—————		F

REMARKS 629-W failed due to indications of potential high H<sub>2</sub>O table at 5' and test hole is located approx. 4' in elevation above a wetland.

TYPE OF SOIL \_\_\_\_\_

TESTED BY \_\_\_\_\_ ALSO PRESENT \_\_\_\_\_

TRENCH DESIGN DATA: AVERAGE PERCOLATION TIME \_\_\_\_\_ TRENCH WIDTH \_\_\_\_\_

INLET DEPTH \_\_\_\_\_ MAXIMUM BOTTOM DEPTH \_\_\_\_\_ SQ. FT/BEDROOM \_\_\_\_\_

C1 1314

SEQUENCE NO. (DENV USE ONLY)

STATE OF MARYLAND WELL COMPLETION REPORT

THIS REPORT MUST BE SUBMITTED WITHIN 45 DAYS AFTER WELL IS COMPLETED.

(THIS NUMBER IS TO BE PUNCHED IN COLS 3-6 ON ALL CARDS)

COUNTY NUMBER A 50463 L

ST/CO USE ONLY DATE RECEIVED

DATE WELL COMPLETED 12/896

Depth of Well 320 (TO NEAREST FOOT)

PERMIT NO. FROM "PERMIT TO DRILL WELL" H0-94-1009

OWNER SDC STREET OR RFD last name MeADowtree Ct. first name TOWN BOOKSVILLE MD. SUBDIVISION SECTION LOT

WELL LOG table with columns: DESCRIPTION (Use additional sheets if needed), FEET (FROM, TO), Check if water bearing. Includes handwritten entries: Sand (0-76), Gray Mica rock (76-320).

GROUTING RECORD form: WELL HAS BEEN GROUTED (Y), TYPE OF GROUTING MATERIAL CEMENT (CM), BENTONITE CLAY (BC), NO. OF BAGS 29, NO. OF POUNDS 2726, GALLONS OF WATER 174, DEPTH OF GROUT SEAL 75 ft.

CASING RECORD form: casing types insert appropriate code below (ST, CO, PL, OT), MAIN CASING TYPE (SH), Nominal diameter top (main) casing 6 inch, Total depth of main casing 80 feet.

OTHER CASING (if used) form: diameter inch, depth (feet) from to.

SCREEN RECORD form: screen type or open hole insert appropriate code below (ST, BR, HO, PL, OT), DEPTH (nearest ft.) 78, 320.

IN HARD ROCK AREAS, IDENTIFY SPECIFICALLY WHERE SATURATED FRACTURES WERE OBSERVED. WELL HYDROFRACTURED (Y/N).

CIRCLE APPROPRIATE LETTER: A WELL WAS ABANDONED AND SEALED WHEN THIS WELL WAS COMPLETED, E ELECTRIC LOG OBTAINED, P TEST WELL CONVERTED TO PRODUCTION WELL.

I HEREBY CERTIFY THAT THIS WELL HAS BEEN CONSTRUCTED IN ACCORDANCE WITH COMAR 26.04.04 "WELL CONSTRUCTION" AND IN CONFORMANCE WITH ALL CONDITIONS STATED IN THE ABOVE CAPTIONED PERMIT...

DRILLERS IDENT. NO. 24, DRILLERS SIGNATURE Joseph E. Maynes, SITE SUPERVISOR (sign. of driller or journeyman responsible for sitework if different from permittee).

GRAVEL PACK IF WELL DRILLED WAS FLOWING WELL INSERT F. IN BOX 68, MDE USE ONLY (NOT TO BE FILLED IN BY DRILLER), T (E.R.O.S.), WQ (74, 75, 76).

TELESCOPE CASING, LOG INDICATOR, OTHER DATA.

PUMPING TEST form: HOURS PUMPED (nearest hour) 3, PUMPING RATE (gal. per min. to nearest gal.) 5.5, METHOD USED TO MEASURE PUMPING RATE Bucket, WATER LEVEL (distance from land surface) BEFORE PUMPING 18, WHEN PUMPING 189, TYPE OF PUMP USED (for test) S submersible.

PUMP INSTALLED form: DRILLER WILL INSTALL PUMP YES (NO), IF DRILLER INSTALLS PUMP, THIS SECTION MUST BE COMPLETED FOR ALL WELLS EXCEPT HOME USE, TYPE OF PUMP INSTALLED PLACE (A,C,J,P,R,S,T,O) IN BOX - SEE ABOVE: 29, CAPACITY: GALLONS PER MINUTE (to nearest gallon), PUMP HORSE POWER, PUMP COLUMN LENGTH (nearest ft.), CASING HEIGHT (circle appropriate box and enter casing height) above, LAND SURFACE (nearest foot) 2.

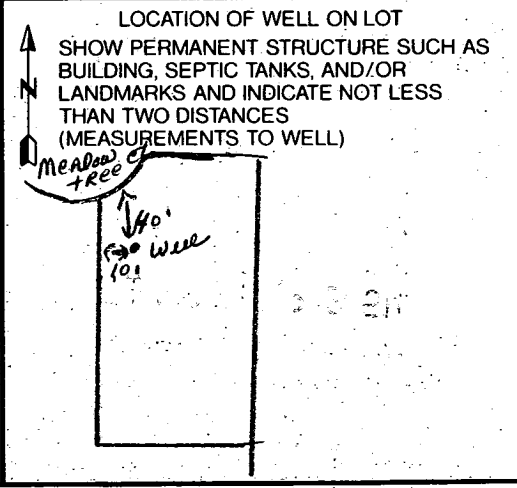

EMERGENCY/TEMP NO. IF ANY

**B 1** 7683  
SEQUENCE NO. (MDE USE ONLY)  
(THIS NUMBER IS TO BE PUNCHED IN COLS. 3-6 ON ALL CARDS)

STATE OF MARYLAND  
PERMIT TO DRILL WELL  
please print or type

STATE PERMIT NUMBER  
40-94-1009  
fill in this form completely

**OWNER INFORMATION**  
Date Received (APA) 1/15/96  
8  
13  
SUC  
15 Last Name Owner First Name 34  
BOX 417  
36 Street or RFD 55  
ELICOTT CITY MARYLAND  
57 Town 70 State 72 Zip 76

**B 3** LOCATION OF WELL  
1 HOWARD  
2 8 COUNTY 21  
RIGGS PROPERTY  
23 SUBDIVISION 42  
SECTION 42 LOT 42  
44 46 48 50  
COOKSVILLE  
52 NEAREST TOWN 71  
MILES FROM TOWN (enter 0 if in town) 1 M I  
73 76 77 78

**DRILLER INFORMATION** CIRCLE: MSD/MGD/MWD  
Driller's Name Joseph L. Wayne 77 License No. 74 80  
Firm Name Wayne Well Drilling  
5512 Ridge Rd. Mt Airy Md. 21777  
Address  
Signature Joseph L. Wayne Date 1/15/96

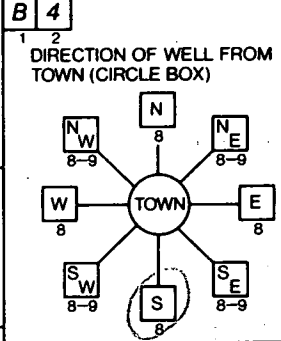

South  
11 NEAR WHAT ROAD 30  
Meadowtree Ct.  
ON WHICH SIDE OF ROAD (CIRCLE APPROPRIATE BOX)  
WEST 32 EAST  
SOUTH  
34 40 37 DISTANCE FROM ROAD  
ENTER FT OR MI FT  
38 39  
TAX MAP: \_\_\_\_\_ BLK: \_\_\_\_\_ PARCEL \_\_\_\_\_

**B 2** WELL INFORMATION  
APPROX. PUMPING RATE (GAL. PER MIN.) 5 8 12  
AVERAGE DAILY QUANTITY NEEDED (GAL. PER DAY) 500 14 20

**USE FOR WATER** (CIRCLE APPROPRIATE BOX)  
 HOME (SINGLE OR DOUBLE HOUSEHOLD UNIT ONLY)  
 FARMING (LIVESTOCK WATERING & AGRICULTURAL IRRIGATION)  
 INDUSTRIAL, COMMERCIAL, STATE AND FEDERAL GOV. OTHER (REQUIRES APPROPRIATION PERMIT)  
 PUBLIC OR PRIVATE WATER COMPANY (REQUIRES APPROPRIATION PERMIT AND STATE HEALTH DEPARTMENT APPROVAL)  
 TEST, OBSERVATION, MONITORING (MAY REQUIRE APPROPRIATION PERMIT)

NOT TO BE FILLED IN BY DRILLER HEALTH DEPARTMENT APPROVAL  
HOWARD CO. A 50963L  
COUNTY NAME COUNTY NO.  
STATE SIGNATURE \_\_\_\_\_ INSERT S  41  
DATE ISSUED 120996 J. M. Melle 12/9/97  
43 48 CO SIGNATURE EXP. DATE  
NORTH GRID 530000 EAST GRID 990000  
50 55 57 63

APPROXIMATE DEPTH OF WELL 750 FEET  
24 28

APPROXIMATE DIAMETER OF WELL 6 NEAREST INCH

**METHOD OF DRILLING** (circle one)  
30 BORED (or Augered) JETTED Jetted & DRIVEN  
37 AIR-ROTary AIR-PERCussion ROTARY (Hydraulic Rotary)  
CABLE REVerse-ROTary Drive-POINT  
other \_\_\_\_\_

SHOW MAJOR FEATURES OF BOX & LOCATE WELL WITH AN X  
SOURCES OF DRILLING WATER  
1. Well  
2.  
3.  
WRITE THE BOX NUMBER FROM THE MAP HERE  
E 790  
N 530  
000  
000

**REPLACEMENT OR DEEPEMED WELLS** (CIRCLE APPROPRIATE BOX)  
 THIS WELL WILL NOT REPLACE AN EXISTING WELL  
 THIS WELL WILL REPLACE A WELL THAT WILL BE ABANDONED AND SEALED  
39  THIS WELL WILL REPLACE A WELL THAT WILL BE USED AS A STANDBY - CONTACT LOCAL APPROVING AUTHORITY FOR POLICY ON STANDBY WELLS  
 THIS WELL WILL DEEPEM AN EXISTING WELL  
PERMIT NUMBER OF WELL TO BE REPLACED OR DEEPEMED (IF AVAILABLE) 41 \_\_\_\_\_ 52

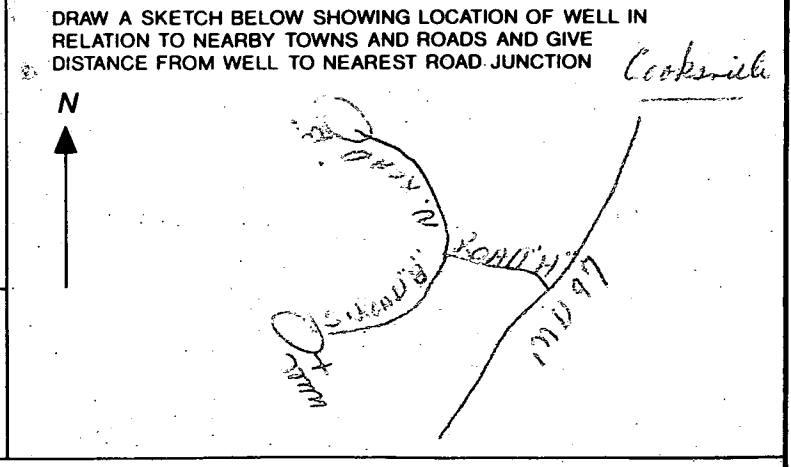

Not to be filled in by driller (MDE OR COUNTY USE ONLY)  
APPROX. PERMIT NUMBER \_\_\_\_\_ GAP \_\_\_\_\_  
54 63  
FORCE 41 WRITE INITIALS IN BOX PERMIT No. 40-94-1009  
67 68 70 71 72 73 74 75 76 77 78 79

SPECIAL CONDITIONS  
NOTE - APPROVING AUTHORITIES SHOULD USE SEPARATE SHEET IF NEEDED



(SEDIMENT TRAP)  
SWMF #2 (PRIVATE)  
WATER QUALITY BY INFILTRATION  
WATER QUANTITY BY DETENTION FACILITY  
HAZARD CLASS 'A'

25' WETLAND BUFFER

LIMIT OF DISTURBANCE

SWM ACCESS, DRAINAGE, AND UTILITY EASEMENT  
NON-BUILDABLE PRESERVATION PARCEL F  
920 (FOR THE PURPOSE OF SWMF)  
44,138 SQ. FT. 1.01 Ac.

RAP OUTFALL  
WEIR WALL  
10' PASS 100 YR.  
POND DRAIN  
PIPE 8" DIP WITH  
GATE VALVE  
FOREBAY

CLEAN WATER  
DIVERSION DIKE

LOT 42  
45,096 SQ. FT.  
1.05 Acres

POND  
ACCESS  
POINT

SILT  
FENCE

LOT 40  
58,057 SQ. FT.  
1.33 Acres

Approved  
P-96-20

ROAD R/W DEDICATION

CEM

MILL

EX. HOUSE

EX. WELL

P. 20  
C. JON

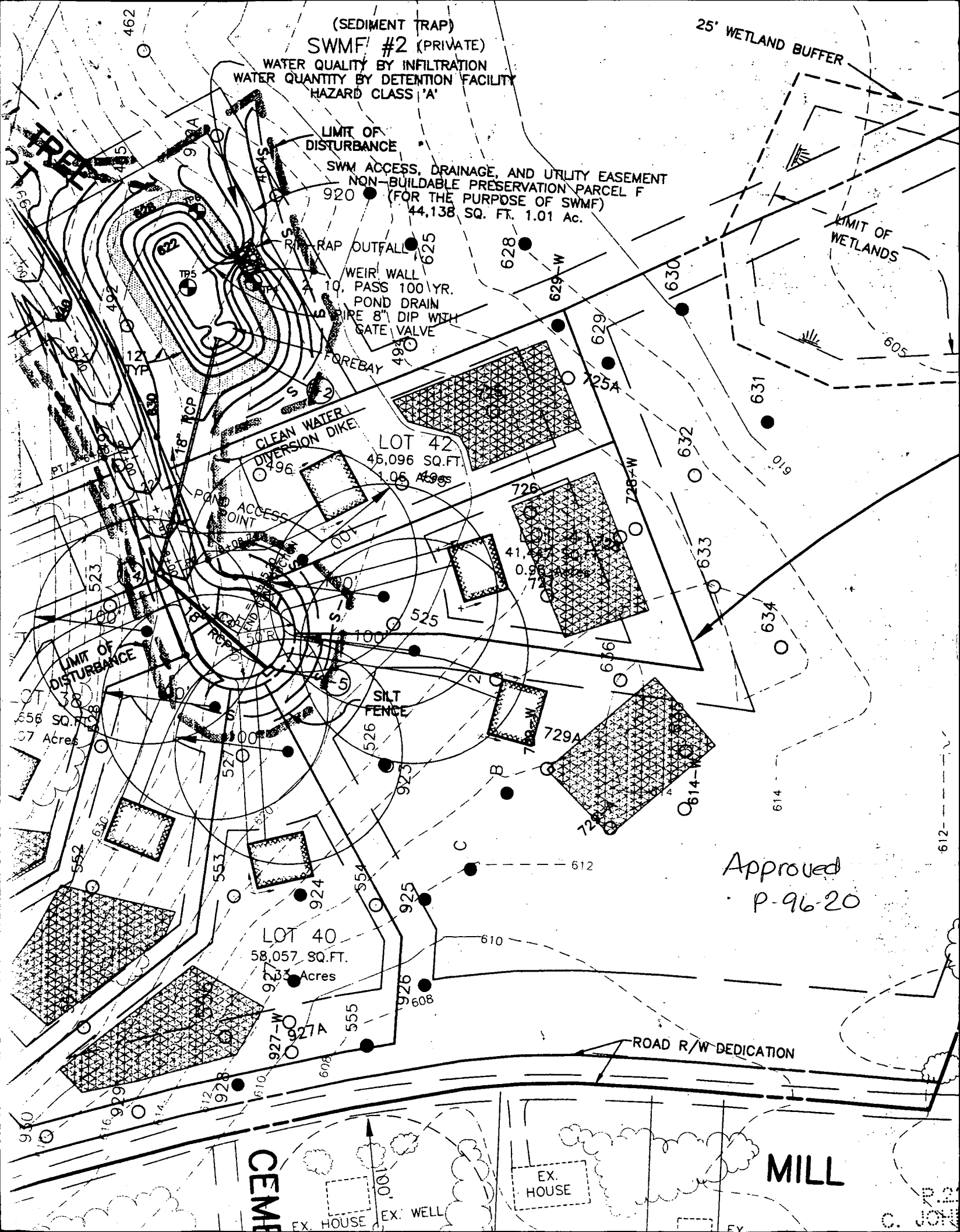

MEADOW TREE COURT

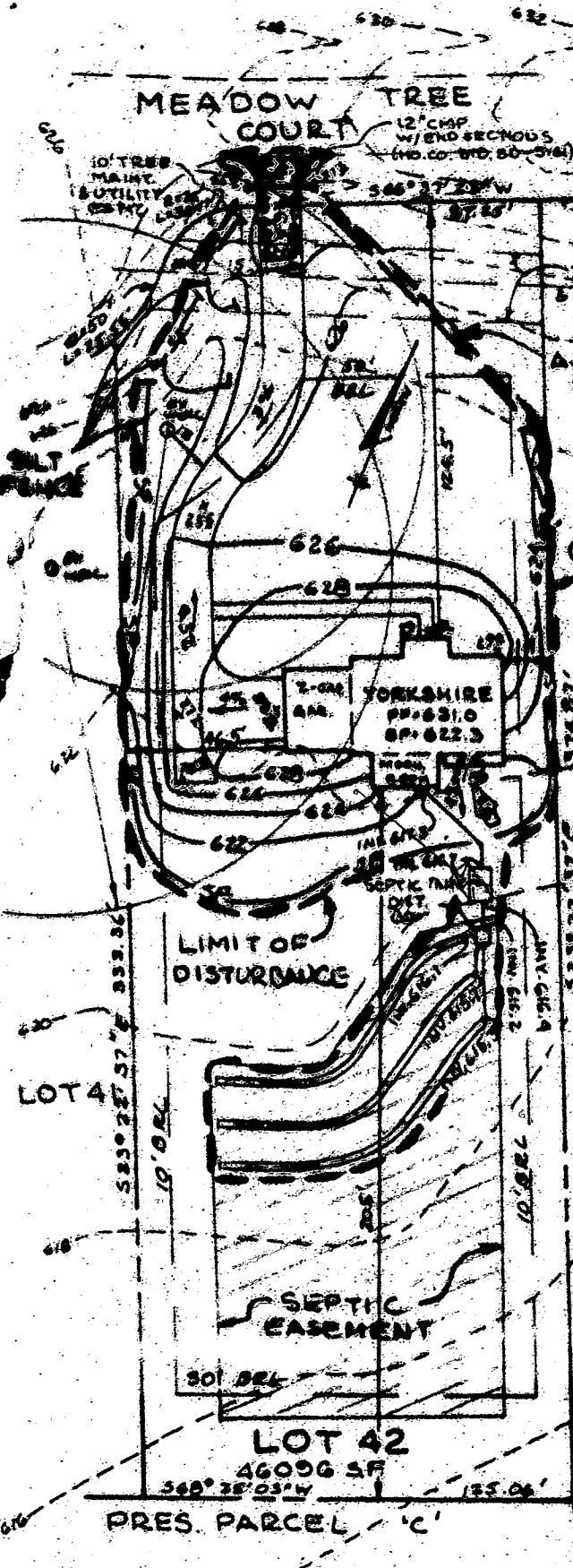

Approved Septic System Plan  
Howard County Health Department

SILT FENCE

*[Signature]*

4/3/98  
Date

Total linear feet of trench required 240

Width of trench(es) 3 feet

Depth of trench(es) 5 feet

Depth of trench required below main pipe 2 feet

PRES. PARCEL 'C'

PLAN BY  
TSA  
3/17/98

1. Seed and cover with stone
2. Seed and cover with Earth
3. 4" - 7" stone or recycled material
4. All temporary earth dikes shall be removed. Spot elevations may be used.
5. Runoff diverted from a stabilized area at a no-ditch device.
6. Runoff diverted from a stabilized area at a no-ditch device.
7. All trees, brush, stumps and disposed of so as to not interfere with the system.
8. The dikes shall be excavated to meet the criteria and irregularities which will not interfere with the system.
9. Fill shall be compacted.
10. All earth removed and not interfere with the system.
11. Inspection and maintenance shall be performed.

U.S. DEPARTMENT OF AGRICULTURE  
SOIL CONSERVATION SERVICE

PLAN  
SCALE: 1"=50'

TOPSOIL STANDARDS AND SPECIFICATIONS

1. TOPSOIL SALVAGED FROM THE EXISTING SITE MAY BE USED PROVIDED IT MEETS THESE SPECIFICATIONS. TYPICALLY, THE DEPTH OF TOPSOIL TO BE SALVAGED SHALL BE AS FOUND IN THE REPRESENTATIVE SOIL PROFILE SECTION IN THE SOIL CONSERVATION SERVICE COOPERATION WITH MARYLAND AGRICULTURAL EXPERIMENTAL STATION.
2. TOPSOIL SPECIFICATIONS

R111 CC419. Lpamm

THIS LOCATION DRAWING IS OF BENEFIT TO A CONSUMER ONLY INsofar AS IT IS REQUIRED BY A LENDER OR TITLE INSURANCE COMPANY, OR ITS AGENTS, IN CONNECTION WITH FINANCING THE PROPERTY SHOWN HEREON. THIS DRAWING IS NOT TO BE RELIED UPON FOR THE ESTABLISHMENT OF PROPERTY LINES OR THE CONSTRUCTION OF IMPROVEMENTS SUCH AS FENCES, GARAGES, OR BUILDING ADDITIONS. THIS DRAWING SHOWS THE CONFIGURATION AS CURRENTLY RECORDED, BEING SUFFICIENT FOR SETTLEMENT PURPOSES, BUT BEING INSUFFICIENT FOR THE SETTING OF PROPERTY CORNER PINS ON THE GROUND

### MEADOW TREE COURT

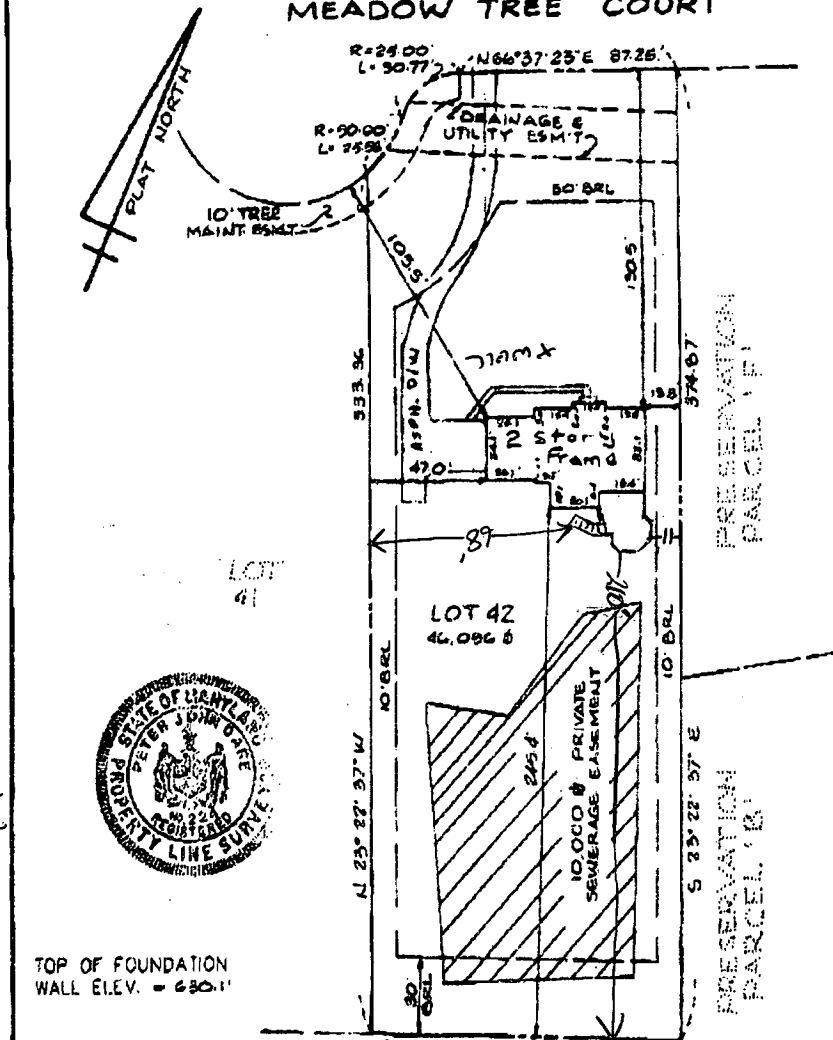

TOP OF FOUNDATION WALL ELEV. = 630.1'

#### SURVEYOR'S CERTIFICATE

I HEREBY CERTIFY THAT THE LOCATION DRAWING SHOWN HEREON IS CORRECT TO THE BEST OF MY KNOWLEDGE AND BELIEF; THAT THE IMPROVEMENTS HAVE BEEN LOCATED AS THE RESULT OF A FIELD SURVEY, AND THAT THERE ARE NO VISIBLE ENCROACHMENTS UNLESS SHOWN. THIS PROPERTY DOES NOT LIE WITHIN A FLOOD HAZARD AREA ON THE FEMA F.L.R.M. IDENTIFIED BELOW. AT THE WRITTEN REQUEST OF THE PURCHASER, NO PROPERTY CORNER MARKERS HAVE BEEN SET.

*Peter J. Ryan* 9/1/98  
 PETER J. RYAN  
 MD. PROPERTY LINE SURVEYOR #224 FINAL

RECORD PLAT No. 12963  
 FEMA FIRM No. 240046 0006 0  
 DATED DECEMBER 4, 1986

**TSA GROUP, INC.**  
 planning • architecture • engineering • surveying  
 8480 BALTIMORE NATIONAL PIKE SUITE 118  
 ELICOTT CITY, MARYLAND 21043  
 (410) 465-8105

LOCATION DRAWING  
 RIGGS MEADOW  
 LOT 42  
 2021 MEADOW TREE CT.

4<sup>th</sup> ELECTION DISTRICT  
 HOWARD COUNTY, MARYLAND  
 SCALE: 1" = 50' DATE: 6-9-98

4/26/99  
 Proposed deck location ok as shown - shall not impact existing wye septic.

LEARN

# NOT TO SCALE