

INDEXED

# PERMIT

SEWAGE DISPOSAL SYSTEM  
HOWARD COUNTY HEALTH DEPARTMENT  
BUREAU OF ENVIRONMENTAL HEALTH  
410-313-2640

P 513391

A 50388-YY

ISSUE DATE 4/17/00

APPROVAL DATE 4/24/00

# 360958

K & K Excavating

IS PERMITTED TO INSTALL        ALTER       

ADDRESS 14960 Frederick Road Woodbine, MD 21797 PHONE (410) 442-1336

SUBDIVISION Ridge View Hunt LOT NUMBER 24 ADDRESS 15312 Farm View Court

PROPERTY OWNER Selfridge Builders PROPERTY OWNER'S ADDRESS 14045 Gared Drive

SEPTIC TANK CAPACITY 1250 GALLONS        Glenwood, MD 21738

PUMP CHAMBER CAPACITY NA GALLONS

NUMBER OF BEDROOMS 4

SQUARE FEET PER BEDROOM 180

LINEAR FEET OF TRENCH REQUIRED 240

TRENCHES: Trenches to be 3 feet wide. Inlet 4 feet below original grade. Bottom maximum depth 6 feet below original grade. 2 feet of stone below distribution box.

LOCATION: Place the distribution box 85' off the rear lot line and 65' off the right lot line. Run trenches on contour in both directions. 3/1/00 O.K. (BB)

## BUILDING PERMIT SIGNED

## AND RETURNED

7-For 800149252-FC Pool

PLANS APPROVED Mark Rifkin DATE 1-24-2000

PERMIT VOID AFTER 2 YEARS

NOTE: CONTRACTOR RESPONSIBLE FOR SCHEDULING A PRE-CONSTRUCTION INSPECTION FOR ALL INSTALLATIONS

NOTE: TOP OF SEPTIC TANKS ARE TO BE NO DEEPER THAN 3.0 FEET BELOW FINISH GRADE

NOTE: WATERTIGHT SEPTIC TANKS REQUIRED

NOTE: CLEANOUT REQUIRED EVERY 70 FEET OF SEWER LINE AND/OR AT 90° SWEEPS IN LINES FROM HOUSE TO DRAIN FIELDS, 90° ELBOWS ARE NOT ACCEPTABLE

NOTE: ALL PARTS OF SEPTIC SYSTEMS (I.E. TANK, DISTRIBUTION BOX, DRAINFIELDS) TO BE 100 FEET FROM ANY WATER WELL UNLESS OTHERWISE SPECIFICALLY AUTHORIZED

NOTE: NO ABSORPTION TRENCH TO EXCEED 100 FEET IN LENGTH UNLESS SPECIFICALLY AUTHORIZED

NOTE: ALL PIPE FROM HOUSE TO SEPTIC TANK MUST BE CAST IRON OR SCHEDULE 35/40 PVC OR ABS

NOTE: MANHOLE RISERS REQUIRED ON ALL SEPTIC TANKS AND PUMP CHAMBERS

NOTE: DISTRIBUTION BOXES MUST HAVE BAFFLES

NOTE: IF PUMPED SEPTIC SYSTEM REQUIRED, (1) SEPTIC PUMP DETAIL TO BE PROVIDED BY INSTALLER PRIOR TO ISSUANCE OF SEPTIC PERMIT (2) PUMP PERFORMANCE TEST IS NECESSARY PRIOR TO HEALTH DEPARTMENT APPROVAL OF SEPTIC PERMIT

NEITHER THE HOWARD COUNTY COUNCIL NOR THE HEALTH DEPARTMENT IS RESPONSIBLE FOR THE SUCCESSFUL OPERATION OF ANY SYSTEM

PERMITTEE RESPONSIBLE FOR OBTAINING FINAL APPROVAL ON THIS PERMIT

CALL 410-313-2640 FOR INSPECTION OF SEPTIC SYSTEM

50388 YY

NOT TO SCALE

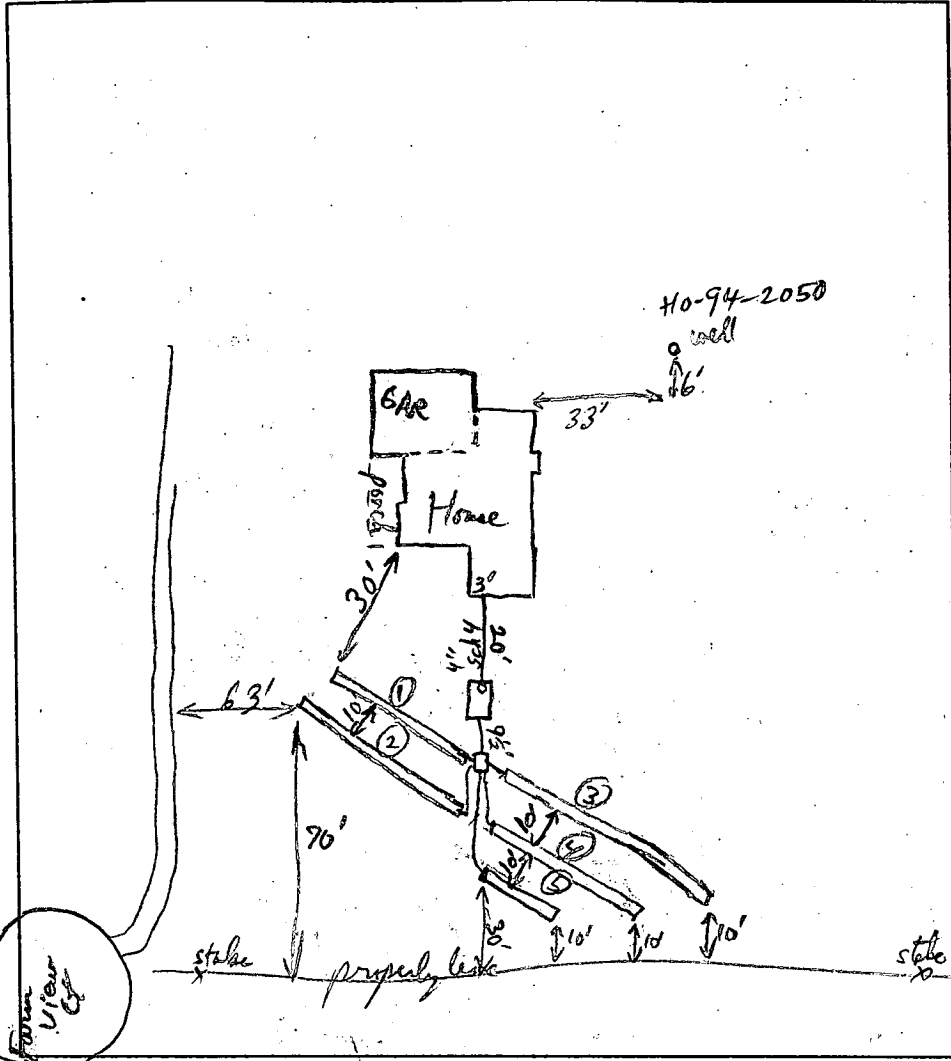

**TRENCH DATA**

TRENCH WIDTH 3'  
 TRENCH INLET DEPTH 4'  
 TRENCH BOTTOM DEPTH 6'  
 DEPTH OF STONE 2'  
 NUMBER OF TRENCHES 5  
 1-46', 2-50', 3-59', 4-50', 5-35'  
 TOTAL TRENCH LENGTH 240  
 ABSORBENT AREA 920  
 DISTRIBUTION BOX LEVEL   
 BAFFLE IN DISTRIBUTION BOX

**SEPTIC TANK DATA**

SEPTIC TANK 1250 GALLONS  
 precast baffles - Milwaukee Tank  
 MANHOLE RISER \_\_\_\_\_  
 6 INCH INSPECTION PORT   
 (access both ends - 6" pipe on inlet side)  
**PUMP CHAMBER DATA**  
 PUMP CHAMBER \_\_\_\_\_  
 GALLONS \_\_\_\_\_  
 MANHOLE RISER \_\_\_\_\_  
 ALARM \_\_\_\_\_  
 PUMP PERFORMANCE TEST \_\_\_\_\_

PRE-CONSTRUCTION INSPECTION: \_\_\_\_\_

INSPECTION COMMENTS: House Connection, Septic Tank OK, all trenches OK flow,  
OK to go when db Baffle + outlet ports correct. 4/24/00  
Trench lengths 1-46', 2-50', 3-59', 4-50', 5-35' (1+2 installed in white sandstone (like test pit 3003)  
(otherwise Tan + Brown Loam)

INSPECTOR P. R. Rieley DATE SYSTEM APPROVED 4/24/00

### GENERAL NOTES:

- 1) THIS PLAT IS PREPARED FOR THE BENEFIT OF THE CLIENT SIGNING THE HOUSE LOCATION SURVEY APPROVAL FORM INsofar AS IT IS REQUIRED BY A LENDER OR TITLE INSURANCE COMPANY OR ITS AGENTS IN CONNECTION WITH THE CONTEMPLATED TRANSFER, FINANCING OR RE-FINANCING. UNLESS INDICATED AS BEING A BOUNDARY SURVEY, THIS PLAT IS NOT INTENDED FOR USE IN THE ESTABLISHMENT OF PROPERTY LINES AND IS NOT TO BE RELIED UPON FOR THE ESTABLISHMENT OR LOCATIONS OF FENCES, GARAGES, BUILDINGS OR OTHER EXISTING OR FUTURE IMPROVEMENTS. AS A RESULT, THIS PLAT DOES NOT PROVIDE FOR ACCURATE IDENTIFICATION OF PROPERTY LINE, BUT SUCH IDENTIFICATION MAY NOT BE REQUIRED FOR THE TRANSFER OF TITLE OR SECURING FINANCING OR RE-FINANCING.
- 2) SUBJECT PROPERTY IS SHOWN IN ZONE C ON THE NATIONAL FLOOD INSURANCE PROGRAM FLOOD INSURANCE RATE MAP OF HOWARD COUNTY, MARYLAND, COMMUNITY PANEL No. 24004400B B, EFFECTIVE DATE: DEC. 4, 1986.
- 3) THE OFFSETS FROM BUILDING LINE TO PROPERTY LINE AS SHOWN ON THE PLAT HEREON ARE TO AN ACCURACY OF 1' PLUS OR MINUS (+).

3/29/00 HOUSE SLID 16' TO RIGHT  
 1' FORWARD, MINOR  
 IMPACT TO  
 SEWAGE RESERVE,  
 BLDG. ADVISED  
 TO BE  
 MORE CAREFUL  
 OK TO CONTINUE  
 (MUR)

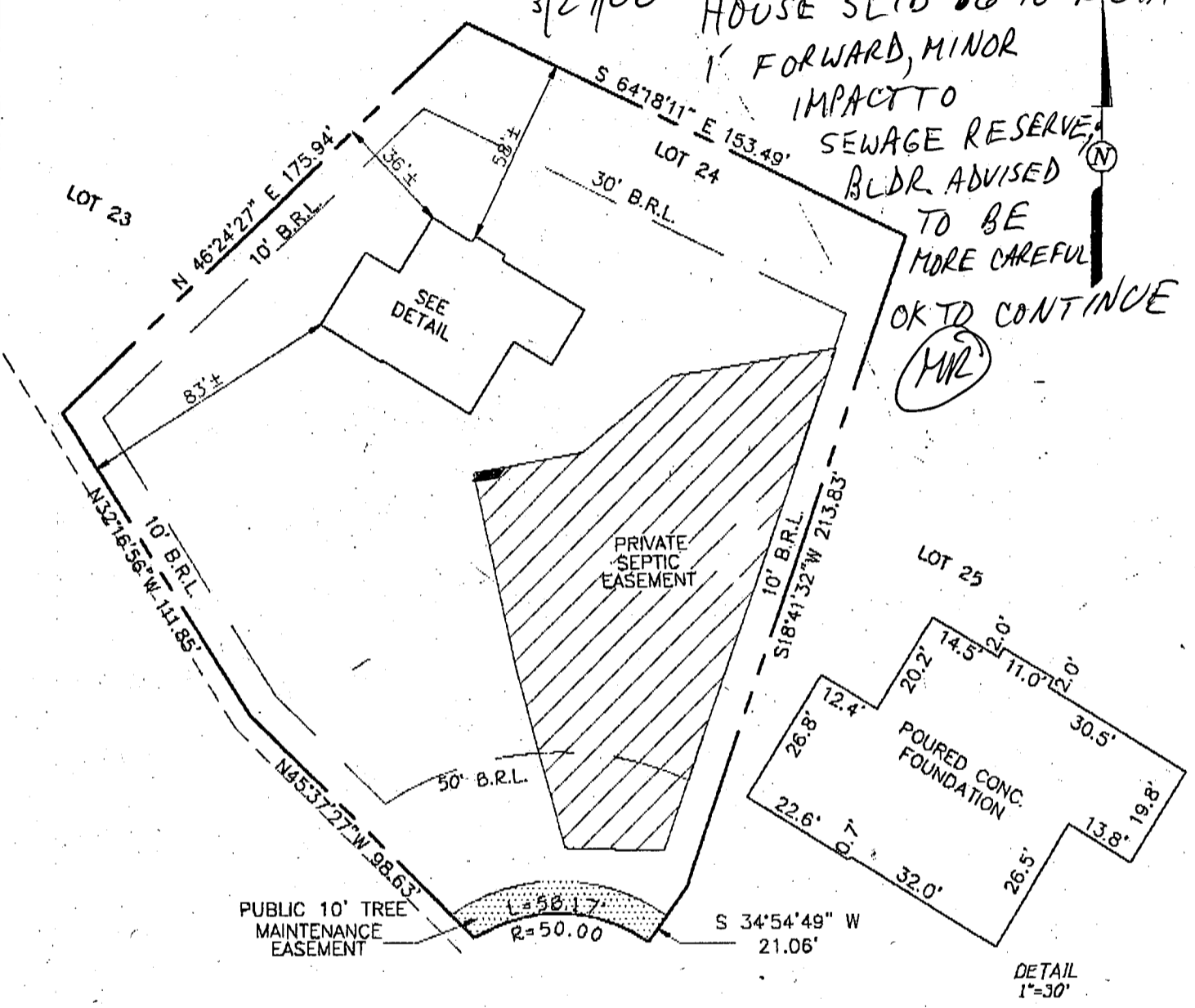

### FARM VIEW COURT (50' R/W)

TOP OF FOUNDATION = 564.3'  
FARM VIEW COURT

LOT 24  
 "RIDGE VIEW HUNT"  
 LOTS 1-28 AND PRESERVATION  
 PARCEL A THRU F  
 4TH ELECTION DISTRICT  
 HOWARD COUNTY, MARYLAND  
 PLAT REF. 13010

**FISHER, COLLINS & CARTER, INC.**  
 CIVIL ENGINEERING CONSULTANTS & LAND SURVEYORS  
 CENTENNIAL SQUARE OFFICE PARK - 10272 BALTIMORE NATIONAL PIKE  
 ELLICOTT CITY, MARYLAND 21042  
 (410) 461-2855



*Charles J. Crovo*  
 PROFESSIONAL LAND SURVEYOR  
 REG. - 10763  
 DATE: 2/23/00

### HOUSE LOCATION DRAWING

FOUNDATION LOCATION: 2/23/00  
 FINAL LOCATION: 10/5/99  
 BOUNDARY SURVEY:

SCALE: 1"=50'  
 DATE: 2/24/00  
 DRAWN BY: L.P.F.  
 CHECKED BY: C.C.  
 PROJECT No.: 61253



# APPLICATION

## PERCOLATION TESTING

A 50388 ~~YY~~ YY

P \_\_\_\_\_

HOWARD COUNTY HEALTH DEPARTMENT  
BUREAU OF ENVIRONMENTAL HEALTH  
3525-H ELLICOTT MILLS DRIVE/ELLICOTT CITY, MARYLAND 21043  
TELEPHONE: 313-2840

DISTRICT \_\_\_\_\_

DATE 11/10/94

TO: THE COUNTY HEALTH OFFICER  
ELLICOTT CITY, MARYLAND

I HEREBY APPLY FOR THE NECESSARY TEST PRIOR TO APPLICATION FOR PERMIT TO CONSTRUCT (OR RECONSTRUCT) A SEWAGE DISPOSAL SYSTEM.

PROPERTY OWNER Richard Hoenes

ADDRESS 8668 Baltimore National Pike  
Ellicott City, Maryland 21043 PHONE (410) 465-2321

AGENT OR PROSPECTIVE BUYER Same

ADDRESS \_\_\_\_\_ PHONE \_\_\_\_\_

### PROPERTY LOCATION:

SUBDIVISION White Property LOT NO. V 1510 125

ROAD AND DESCRIPTION South side 15000 block of Carrs Mill Road; 1 mile +/- west  
of Roxbury Mills Road intersection.

TAX MAP 14 PARCEL # 14

SIZE OF LOT 60,000 SF TYPE BLDG. Single Family  
(SINGLE FAMILY DWELLING OR COMMERCIAL)

THE SYSTEM INSTALLED UNDER THIS APPLICATION IS ACCEPTABLE ONLY UNTIL PUBLIC FACILITIES BECOME AVAILABLE. I FULLY UNDERSTAND THE FEE CONNECTED WITH THE FILING OF THIS PERC TEST APPLICATION IS NON-REFUNDABLE UNDER ANY CIRCUMSTANCES. I ALSO AGREE TO COMPLY WITH ALL M.O.S.H.A. REQUIREMENTS IN TESTING THIS LOT.

*Richard Hoenes*  
(SIGNATURE OF APPLICANT)

APPROVED BY \_\_\_\_\_ FOR \_\_\_\_\_ DATE \_\_\_\_\_

DISAPPROVED BY \_\_\_\_\_ FOR \_\_\_\_\_ DATE \_\_\_\_\_

HOLD PENDING FURTHER TESTS \_\_\_\_\_

REASONS FOR REJECTION OR HOLDING \_\_\_\_\_

PERCOLATION TEST PLAT/PRELIMINARY PLAT - TITLE OR I.D. # \_\_\_\_\_ DATE \_\_\_\_\_

SITE DEVELOPMENT PLAN/FINAL PLAT - TITLE OR I.D. # \_\_\_\_\_ DATE \_\_\_\_\_

# THIS IS NOT A PERMIT

Lot 25

COUNTY #

SOIL PROFILE  
3004

0' dark red  
silt loam

2.5' orange  
red  
silt loam

3.5' white to  
grey  
silt loam  
w/ orange  
mottles  
(not bed)

7.0' light red  
brown silt loam  
pockets  
of 100%  
saprolite

12.0'

3006

orange  
brown  
silt loam

3.0' orange  
white  
silt loam

8.0' grey-  
like  
concrete  
silt loam

12.0'

3003

bright  
orange  
red  
silt loam

2.5' white to  
light  
orange  
silt loam  
matrix  
color of  
white  
5%  
quartz  
fragments

12.0'

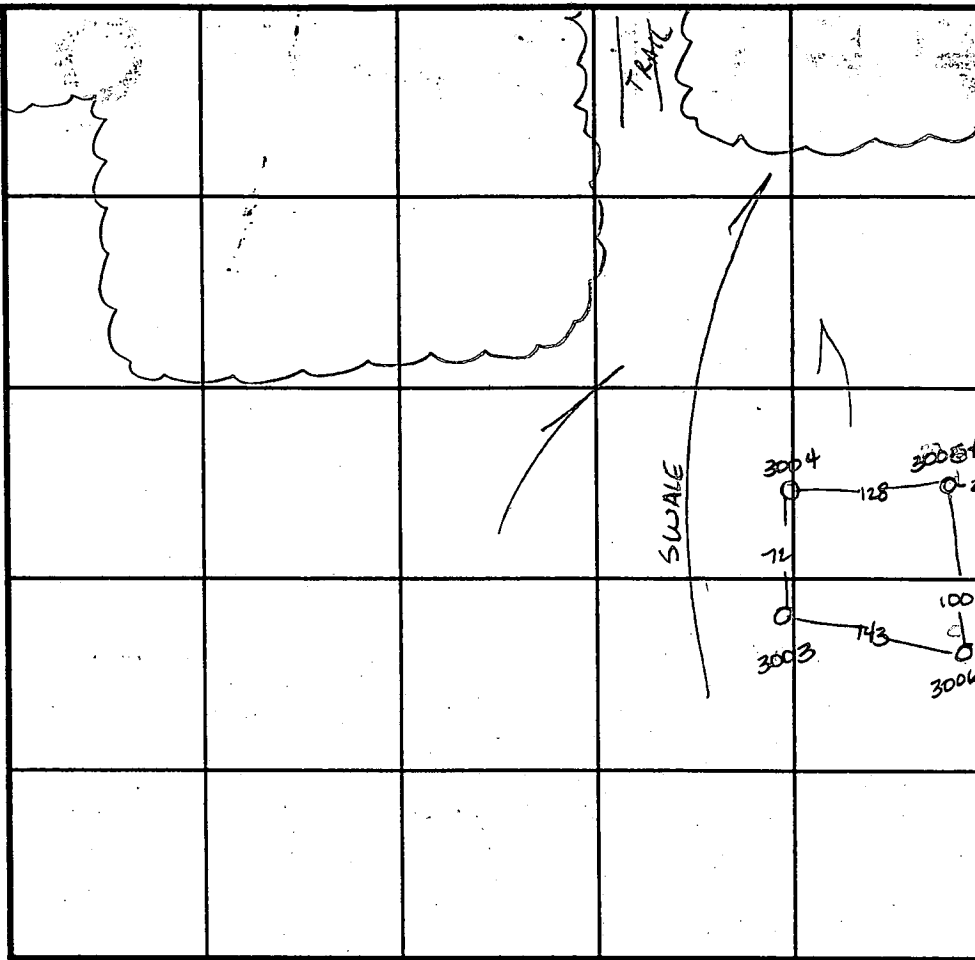

SOIL PROFILE  
3005-A

0' red brn  
silt loam

5.5' red  
brn  
silt loam

11.0' red  
brn  
silt loam  
100%  
frag  
of  
black  
banded  
rock

12.0'

INDICATE NORTH - NAME ADJOINING ROADWAY AS BASE LINE.

DATE	TEST NO.	DEPTH	PRE-WET		TEST - 1" DROP		TIME
			START	STOP	START	STOP	
4-25-96	3004	Visual	- see profile		—	—	OK
	3006	Visual	- see profile		—	—	OK
	3003	4.0 / 12.0	10:41	10:53	10:53	10:59	2min
	3005	Visual	- refusal at 7.0		—	—	F
	3005-A	6.0 / 12.0	10:40	10:43	10:43	10:45	2min

REMARKS

TYPE OF SOIL

TESTED BY Amy McMillen

ALSO PRESENT

TRENCH DESIGN DATA: AVERAGE PERCOLATION TIME 2

TRENCH WIDTH 3

INLET DEPTH 4

MAXIMUM BOTTOM DEPTH 6

SQ. FT./BEDROOM 180

# APPLICATION

PERCOLATION TESTING

A 50388N

P \_\_\_\_\_

HOWARD COUNTY HEALTH DEPARTMENT  
BUREAU OF ENVIRONMENTAL HEALTH  
3525-H ELLICOTT MILLS DRIVE/ELLICOTT CITY, MARYLAND 21043.  
TELEPHONE: 313-2940

DISTRICT \_\_\_\_\_

DATE 11/10/94

TO: THE COUNTY HEALTH OFFICER  
ELLICOTT CITY, MARYLAND

I HEREBY APPLY FOR THE NECESSARY TEST PRIOR TO APPLICATION FOR PERMIT TO CONSTRUCT (OR RECONSTRUCT) A SEWAGE DISPOSAL SYSTEM.

PROPERTY OWNER Richard Hoenes

ADDRESS 8668 Baltimore National Pike  
Ellicott City, Maryland 21043 PHONE (410) 465-2321

AGENT OR PROSPECTIVE BUYER Same

ADDRESS \_\_\_\_\_ PHONE \_\_\_\_\_

PROPERTY LOCATION:

SUBDIVISION White Property LOT NO. 14 15 10 11

ROAD AND DESCRIPTION South side 15000 block of Carrs Mill Road; 1 mile +/- west  
of Roxbury Mills Road intersection.

TAX MAP 14 PARCEL # 14

SIZE OF LOT 60,000 SF TYPE BLDG. Single Family  
(SINGLE FAMILY DWELLING OR COMMERCIAL)

THE SYSTEM INSTALLED UNDER THIS APPLICATION IS ACCEPTABLE ONLY UNTIL PUBLIC FACILITIES BECOME AVAILABLE. I FULLY UNDERSTAND THE  
FEE CONNECTED WITH THE FILING OF THIS PERC TEST APPLICATION IS NON-REFUNDABLE UNDER ANY CIRCUMSTANCES. I ALSO AGREE TO  
COMPLY WITH ALL M.O.S.H.A. REQUIREMENTS IN TESTING THIS LOT. Richard Hoenes  
(SIGNATURE OF APPLICANT)

APPROVED BY \_\_\_\_\_ FOR \_\_\_\_\_ DATE \_\_\_\_\_

DISAPPROVED BY \_\_\_\_\_ FOR \_\_\_\_\_ DATE \_\_\_\_\_

HOLD PENDING FURTHER TESTS \_\_\_\_\_

REASONS FOR REJECTION OR HOLDING \_\_\_\_\_

PERCOLATION TEST PLAT/PRELIMINARY PLAT - TITLE OR I.D. # \_\_\_\_\_ DATE \_\_\_\_\_

SITE DEVELOPMENT PLAN/FINAL PLAT - TITLE OR I.D. # \_\_\_\_\_ DATE \_\_\_\_\_

# THIS IS NOT A PERMIT

LOT 27

LOT 27

COUNTY #

SOIL PROFILE

3002

0' dark red SicLm  
 4.0 bright red SicLm  
 10.0 lgt yellow tan SaLm  
 11.5

SOIL PROFILE

0'

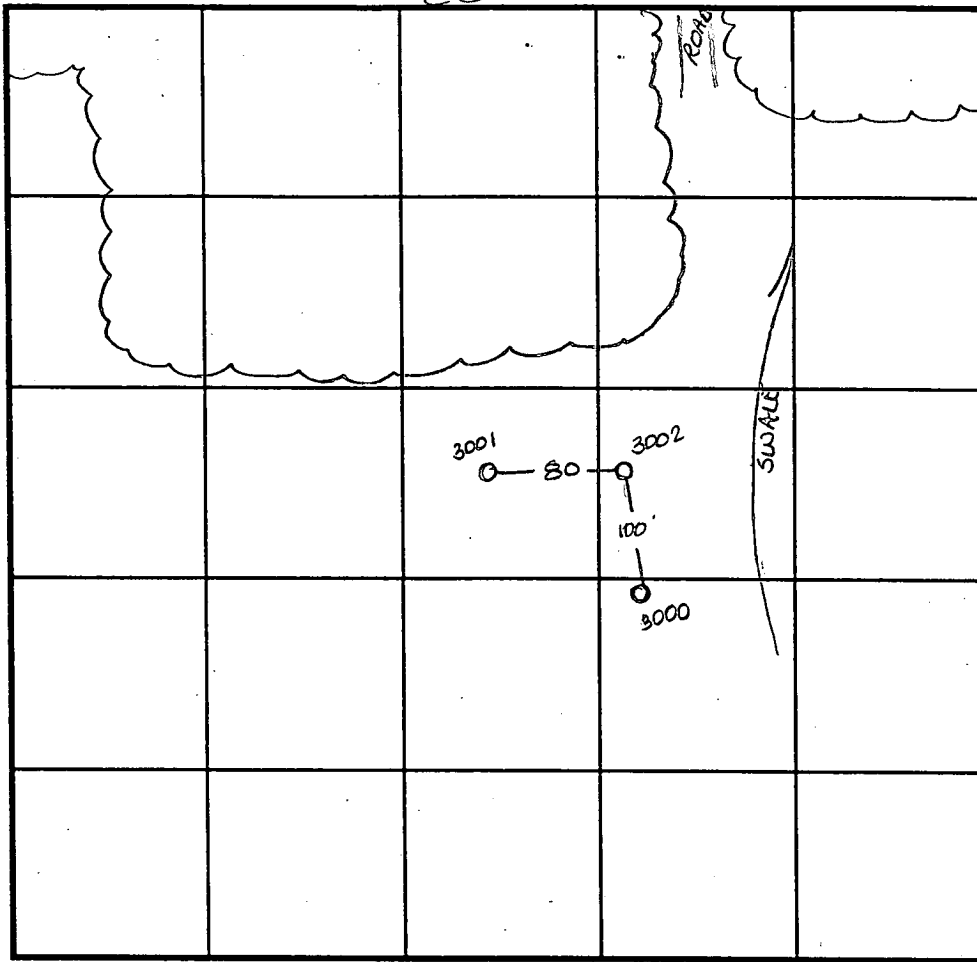

INDICATE NORTH - NAME ADJOINING ROADWAY AS BASE LINE.

3000

3.0 bright red SicLm  
 beige SicLm  
 blk: white mottled not H2O related  
 8.0 bright orange SaLm mottled blk SaLm  
 12.0

3001

6.0 topsoil  
 'red' brn SicLm  
 4.0 bright orange and yellow mix SaLm no frags  
 12.0

DATE	TEST NO.	DEPTH	PRE-WET		TEST - 1" DROP		TIME
			START	STOP	START	STOP	
4-25-96	3002	4.5 / 11.5	10:21	10:22	10:22	10:24 <sup>30</sup>	2 1/2 min
	3000	Visual	to 12.0 - see profile		—		OK
	3001	5.0 / 12.0	10:22 <sup>30</sup>	10:23 <sup>45</sup>	10:23 <sup>45</sup>	10:26	2 1/4 min

REMARKS \_\_\_\_\_

TYPE OF SOIL \_\_\_\_\_

TESTED BY Amy McMillen ALSO PRESENT \_\_\_\_\_

TRENCH DESIGN DATA: AVERAGE PERCOLATION TIME \_\_\_\_\_ TRENCH WIDTH \_\_\_\_\_

INLET DEPTH \_\_\_\_\_ MAXIMUM BOTTOM DEPTH \_\_\_\_\_ SQ. FT./BEDROOM \_\_\_\_\_

ROBERT J. BOWD JR.  
P. 10  
1449/101

NON-BUILDABLE  
PRESERVATION PARCEL  
FOR PURPOSES OF STORMWATER  
MANAGEMENT, ACCESS,  
DRAINAGE, & UTILITY  
94,879 Sq. Ft. (2.18 Ac.)

LOT 16  
5,019 Sq. Ft.

FARM VIEW

Approved  
Revised  
Peric. Cert  
1-97

PRESER  
PARCE  
829,816  
19.05

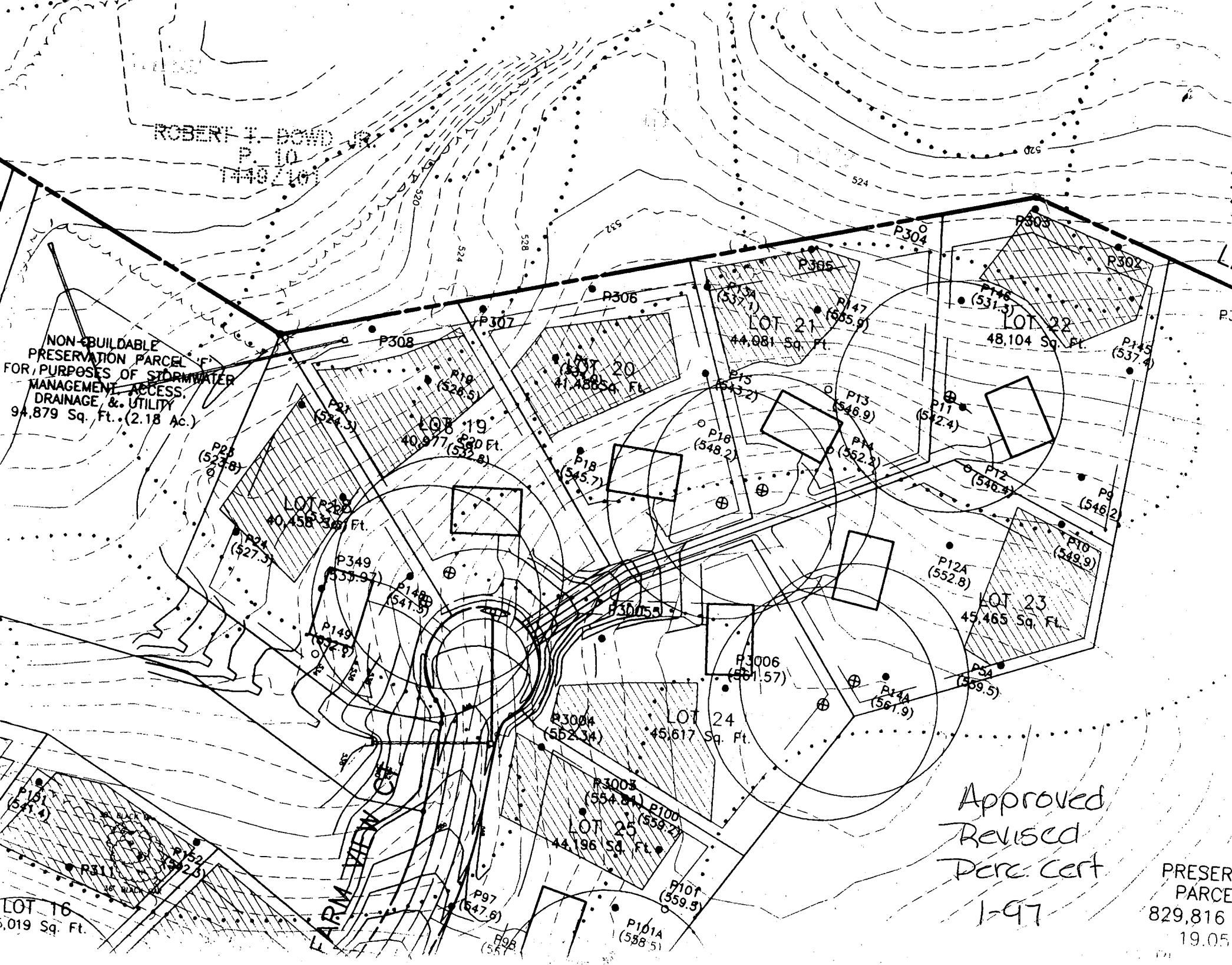

*Handwritten notes:*  
 Cannot make the  
 to open up house  
 [Signature]

4/6/99 By copy of this plan, the Health Dept. accepts this modification to the recorded sewage disposal easement as long as the driveway is relocated to access off the cul-de-sac. *A.M. Mullen*

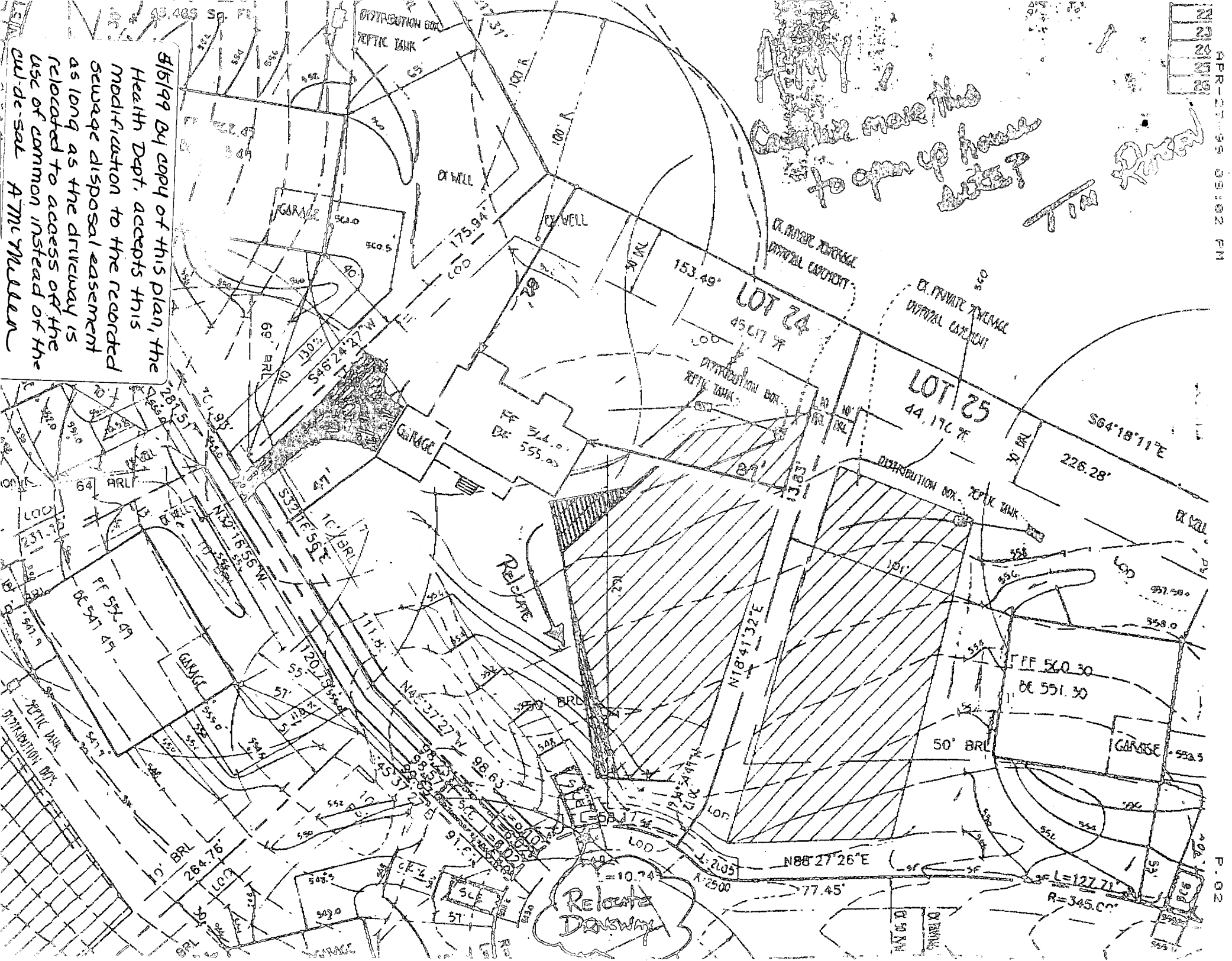

B 7 4784 SEQUENCE NO. (MDE USE ONLY)

STATE OF MARYLAND PERMIT TO DRILL WELL please print or type

STATE PERMIT NUMBER HO-94-2050 fill in this form completely

DATE RECEIVED (APA) 09 06 98 OWNER INFORMATION SELFRIDGE Builders Inc 14045 GATED DR. GLENWOOD MD. 21238

LOCATION OF WELL HOWARD COUNTY RIDGE VIEW HUNT SUBDIVISION GLENWOOD NEAREST TOWN 2 MILES FROM TOWN

DRILLER INFORMATION RALPH MAYNE MSD 116 RALPH MAYNE WELL DRILLING 9120 BROWN CHURCH RD MT AIRY MD 21778

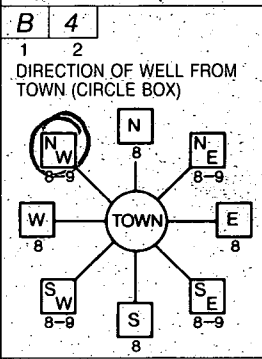

FARM VIEW CT NEAR WHAT ROAD 250 DISTANCE FROM ROAD ENTER FT OR MI

WELL INFORMATION APPROX. PUMPING RATE 5 GAL. PER MIN. AVERAGE DAILY QUANTITY NEEDED 500 GAL. PER DAY

- USE FOR WATER (CIRCLE APPROPRIATE BOX) D DOMESTIC POTABLE SUPPLY & RESIDENTIAL IRRIGATION F FARMING (LIVESTOCK WATERING & AGRICULTURAL IRRIGATION) I INDUSTRIAL, COMMERCIAL, DEWATERING P PUBLIC WATER SUPPLY WELL T TEST, OBSERVATION, MONITORING G GEO-THERMAL

NOT TO BE FILLED IN BY DRILLER HEALTH DEPARTMENT APPROVAL HOWARD COUNTY A50388YY COUNTY NAME COUNTY NO. STATE SIGNATURE DATE ISSUED 01 11 99 A McMiller 01 11 00

APPROXIMATE DEPTH OF WELL 150 FEET APPROXIMATE DIAMETER OF WELL 6 INCH

SHOW MAJOR FEATURES OF BOX & LOCATE WELL WITH AN X SOURCES OF DRILLING WATER 1. well 2. 3. WRITE THE BOX NUMBER FROM THE MAP HERE E 540 N 540

METHOD OF DRILLING (circle one) BORED (or Augered) JETTED Jetted & DRIVEN AIR-ROTary AIR-PERCussion ROTARY (Hydraulic Rotary) CABLE REVERSE-ROTary DRIVE-POINT

REPLACEMENT OR DEEPEENED WELLS (CIRCLE APPROPRIATE BOX) N THIS WELL WILL NOT REPLACE AN EXISTING WELL Y THIS WELL WILL REPLACE A WELL THAT WILL BE ABANDONED AND SEALED S THIS WELL WILL REPLACE A WELL THAT WILL BE USED AS A STANDBY-CONTACT LOCAL APPROVING AUTHORITY FOR POLICY ON STANDBY WELLS D THIS WELL WILL DEEPEEN AN EXISTING WELL

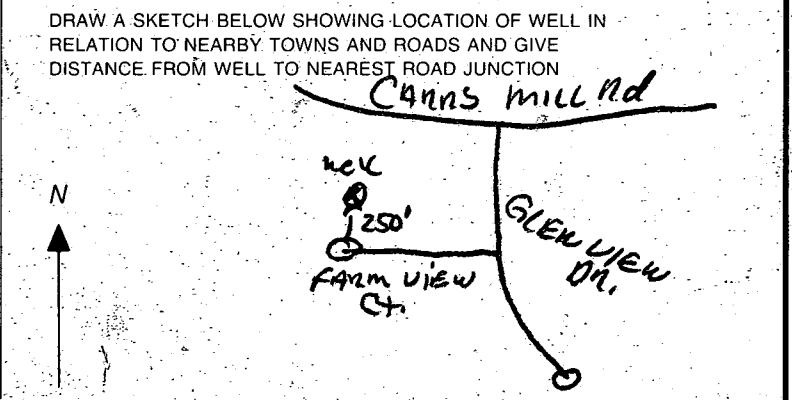

Not to be filled in by driller. (MDE OR COUNTY USE ONLY) APPROX. PERMIT NUMBER 54 GAP 63 PERMIT No. HO-94-2050

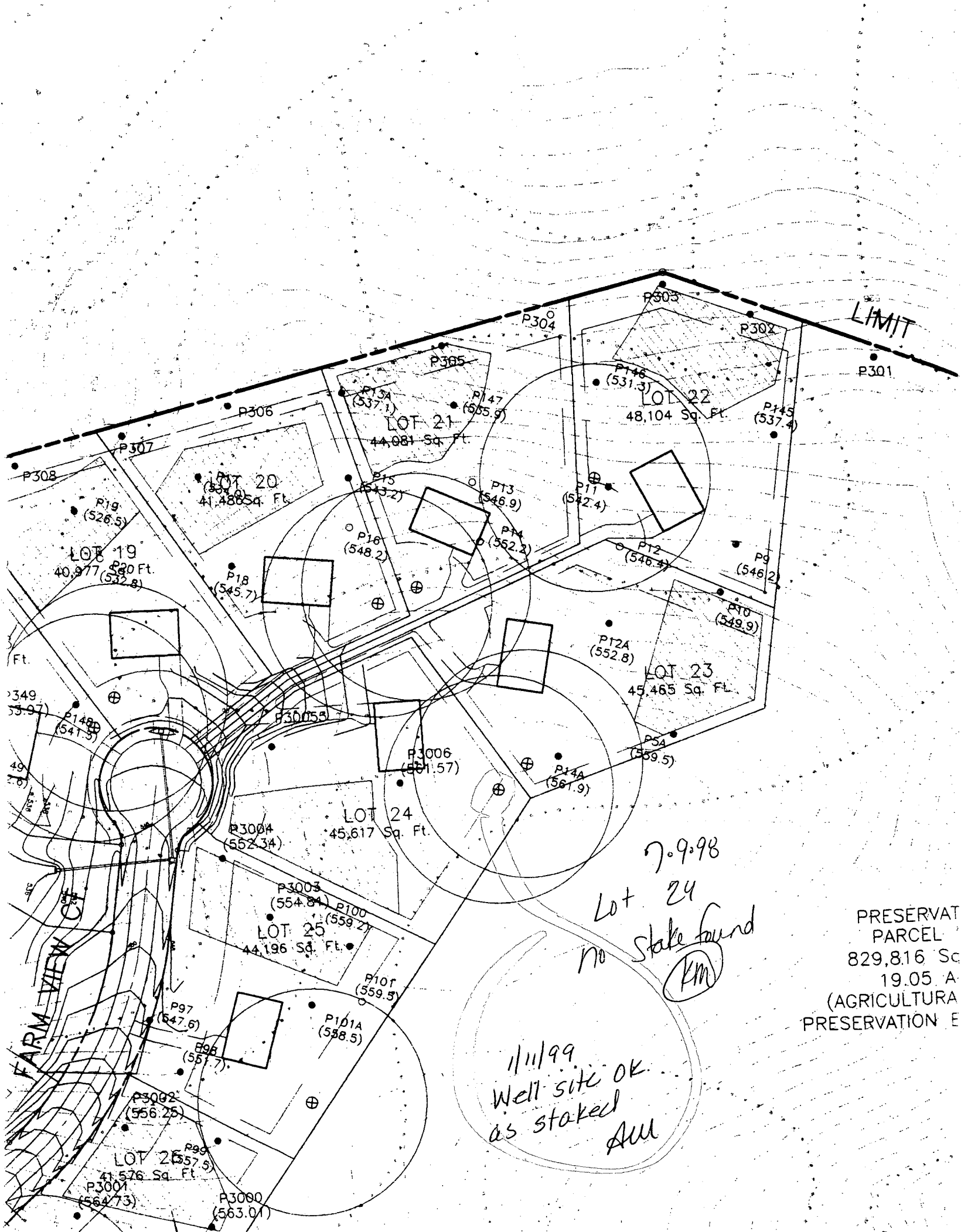

LIMIT

7.9.98

Lot 24  
No Stake found  
(Km)

11/11/99  
Well site OK  
as staked  
All

PRESERVAT  
PARCEL  
829,816 Sq  
19.05 A  
(AGRICULTURA  
PRESERVATION E

43  
6

SEQUENCE NO. (MDE USE ONLY)

# STATE OF MARYLAND WELL COMPLETION REPORT

FILL IN THIS FORM COMPLETELY  
PLEASE TYPE

THIS REPORT MUST BE SUBMITTED AFTER WELL IS COMPLETED. ✓

COUNTY NUMBER **A5038844**

ST/CO USE ONLY  
DATE Received  
MM DD YY  
8 13

DATE WELL COMPLETED  
MM DD YY  
**01 13 00**  
15 20

Depth of Well  
22 **165** 26  
(TO NEAREST FOOT)

PERMIT NO.  
FROM "PERMIT TO DRILL WELL"  
**HO-94-2050**  
28 29 30 31 32 33 34 35 36 37

OWNER Selfridge Builders first name  
STREET OR RFD Farm View Ct TOWN Glenwood  
SUBDIVISION Ridge View Hunt SECTION \_\_\_\_\_ LOT 24

WELL LOG  
Not required for driven wells

STATE THE KIND OF FORMATIONS PENETRATED, THEIR COLOR, DEPTH, THICKNESS AND IF WATER BEARING

DESCRIPTION (Use additional sheets if needed)	FEET		check if water bearing
	FROM	TO	
Top Soil	0	2	
Sandy	2	14	
Sand Stone	14	20	
MICKA	20	50	
Sand Stone	50	55	✓
MICKA	55	165	

GROUTING RECORD  
WELL HAS BEEN GROUTED (Circle Appropriate Box)  
 Y  N  
44 44

TYPE OF GROUTING MATERIAL (Circle one)  
CEMENT  CM BENTONITE CLAY  BC  
NO. OF BAGS 46 NO. OF POUNDS 200  
GALLONS OF WATER 42  
DEPTH OF GROUT SEAL (to nearest foot)  
from 0 ft. to 2 ft.  
(enter 0 if from surface)

CASING RECORD  
casing types insert appropriate code below  
 ST STEEL  CO CONCRETE  
 PL PLASTIC  OT OTHER

MAIN CASING TYPE PL Nominal diameter top (main) casing (nearest inch) 6 Total depth of main casing (nearest foot) 24  
60 61 63 64 66 70

OTHER CASING (if used) diameter inch depth (feet) from to

SCREEN RECORD  
screen type or open hole insert appropriate code below  
 ST STEEL  BR BRASS  HO OPEN HOLE  
 PL PLASTIC  OT OTHER

DEPTH (nearest ft.)  
HO 22 165

E 1 2 3 4 5 6 7 8 9 10 11 12 13 14 15 16 17 18 19 20 21  
A 23 24 25 26 27 28 29 30 31 32 33 34 35 36  
C 37 38 39 40 41 42 43 44 45 46 47 48 49 50 51  
R 52 53 54 55 56 57 58 59 60 61 62 63 64 65 66 67 68 69 70 71 72 73 74 75 76 77 78 79 80 81 82 83 84 85 86 87 88 89 90 91 92 93 94 95 96 97 98 99 100

E SLOT SIZE 1 \_\_\_\_\_ 2 \_\_\_\_\_ 3 \_\_\_\_\_  
DIAMETER OF SCREEN \_\_\_\_\_ (NEAREST INCH)  
56 60  
from \_\_\_\_\_ to \_\_\_\_\_

GRAVEL PACK IF WELL DRILLED WAS FLOWING WELL INSERT F IN BOX 68

MDE USE ONLY (NOT TO BE FILLED IN BY DRILLER)  
T (E.R.O.S.) W Q  
70 72 74 75 76

TELESCOPE CASING LOG INDICATOR OTHER DATA

**C 3**  
1 2

PUMPING TEST  
HOURS PUMPED (nearest hour) 3  
8 9

PUMPING RATE (gal. per min.) 15  
11 15

METHOD USED TO MEASURE PUMPING RATE bucket

WATER LEVEL (distance from land surface)

BEFORE PUMPING 51 ft.  
17 20

WHEN PUMPING 52 ft.  
22 25

TYPE OF PUMP USED (for test)  
 A air  P piston  T turbine  
 C centrifugal  R rotary  O other (describe below)  
 J jet  S submersible

PUMP INSTALLED  
DRILLER INSTALLED PUMP (CIRCLE) (YES or NO) YES  NO

IF DRILLER INSTALLS PUMP, THIS SECTION MUST BE COMPLETED FOR ALL WELLS.

TYPE OF PUMP INSTALLED PLACE (A,C,J,P,R,S,T,O) IN BOX 29

CAPACITY: GALLONS PER MINUTE (to nearest gallon) 31 35

PUMP HORSE POWER 37 41

PUMP COLUMN LENGTH (nearest ft.) 43 47

CASING HEIGHT (circle appropriate box and enter casing height)  
 + above } LAND SURFACE  
 - below } 2 (nearest foot)  
49 50 51

LOCATION OF WELL ON LOT  
SHOW PERMANENT STRUCTURES AND INDICATE NOT LESS THAN TWO DISTANCES (MEASUREMENTS TO WELL)

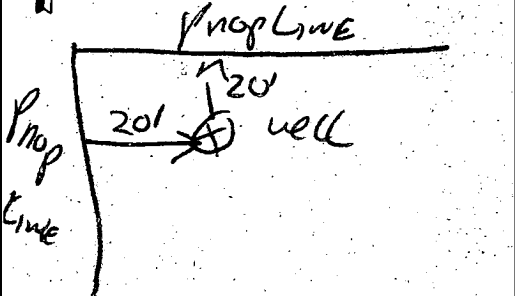

NUMBER OF UNSUCCESSFUL WELLS: 0

WELL HYDROFRACTURED  Y  N

CIRCLE APPROPRIATE LETTER  
A A WELL WAS ABANDONED AND SEALED WHEN THIS WELL WAS COMPLETED  
E ELECTRIC LOG OBTAINED  
P TEST WELL CONVERTED TO PRODUCTION WELL

I HEREBY CERTIFY THAT THIS WELL HAS BEEN CONSTRUCTED IN ACCORDANCE WITH COMAR 26.04.04 "WELL CONSTRUCTION" AND IN CONFORMANCE WITH ALL CONDITIONS STATED IN THE ABOVE CAPTIONED PERMIT, AND THAT THE INFORMATION PRESENTED HEREIN IS ACCURATE AND COMPLETE TO THE BEST OF MY KNOWLEDGE.

DRILLERS LIC. NO. MS D 116  
DRILLERS SIGNATURE [Signature]  
(MUST MATCH SIGNATURE ON APPLICATION)  
LIC. NO. MS D 117

SITE SUPERVISOR (sign. of driller or journeyman responsible for sitework if different from permittee)

**SETBACKS:**

REAR PL. 10'  
 SIDE PL. 10'  
 HOUSE N/A  
 SEPTIC 20'  
 WELL 30'

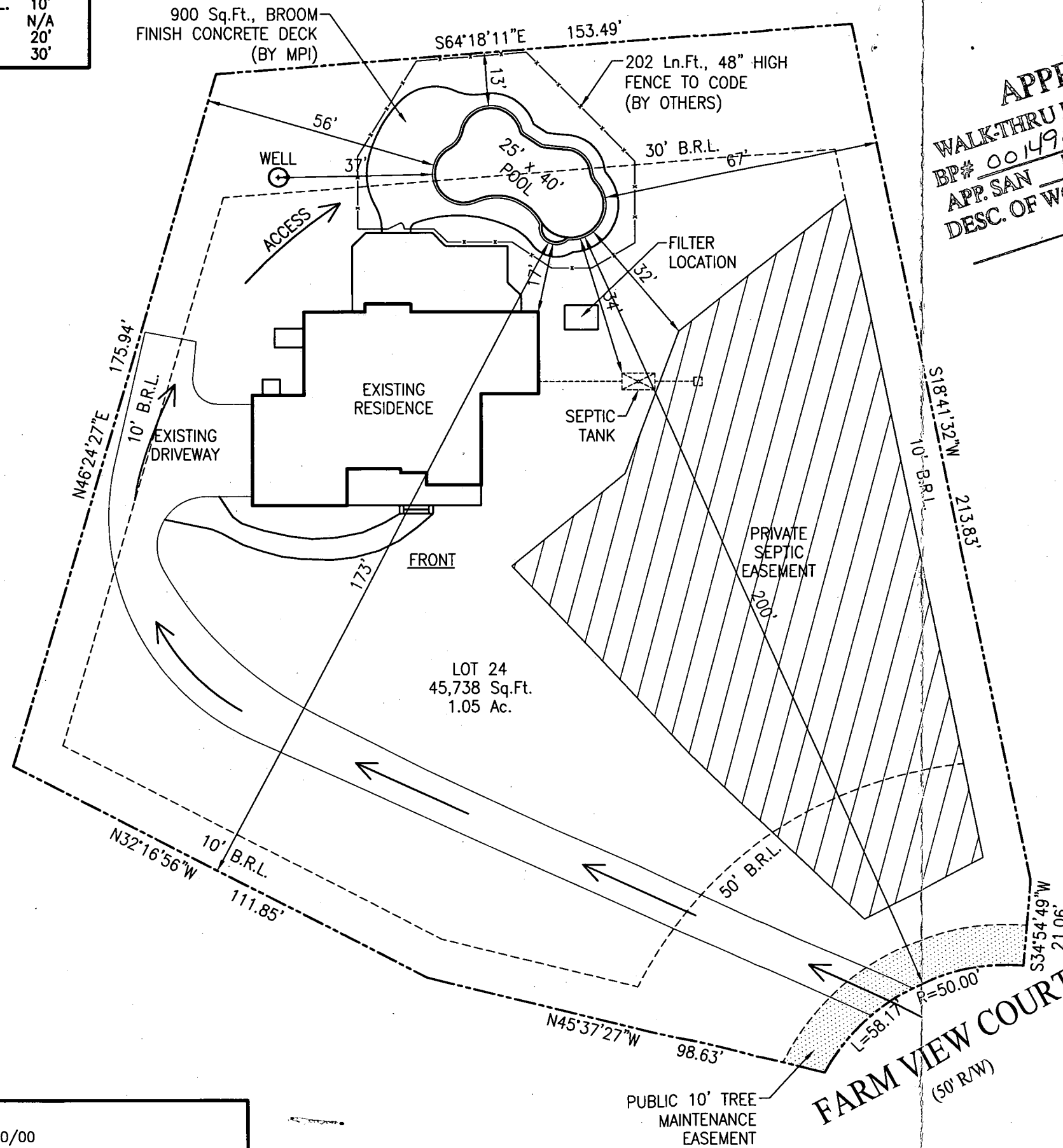

**APPROVED**  
 WALK-THRU BUILDING PERMIT  
 BP# 00149252 A# 50388-47  
 APP. SAN KN DATE: 7/1/04  
 DESC. OF WORK: pool

**PRIVATE WELL & PRIVATE SEPTIC**

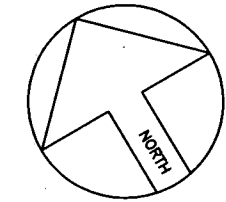

**SITE PLAN**

1"=30'

**LOT 24  
 RIDGE VIEW HUNT**

ACCOUNT #360958  
 MAP 14, GRID 8, PARCEL 14  
 ELECTION DISTRICT NO.04  
 HOWARD COUNTY, MARYLAND

**Maryland POOLS Inc.**

9515 GERWIG LANE SUITE 119 COLUMBIA, MD 21046 410-995-6600  
 11166 MAIN STREET SUITE 402 FAIRFAX, VA 22030 703-359-7192  
 800-252-SWIM  
 WWW.MARYLANDPOOLS.COM

**EQUIPMENT LIST**

- DIRT/GRADING: HAUL
- SPA: NONE
- RAISED BEAM: 7 Sq.Ft., FACED W/TILE
- TILE: TBD
- COPING: 9" ROUNDNOSE BRICK
- PLASTER: WHITE MARBELITE
- FILTER SYS: C&C 420 SF CART. W/2HP PUMP
- CLEANING SYS: PCC-2000
- TREATMENT SYS: MINERAL SPRINGS
- CONTROL SYS: NONE
- HEATER: 250K BTU (NATURAL GAS)
- LIGHTS: ONE WATTS: 500 VOLTS: 120
- LOVESEAT: (1) @ 6' - OUTSIDE
- AQUA BENCH: (1) @ 5'
- RAIL GOODS: NONE
- DECKING: 900 Sq.Ft., BROOM FINISH CONCRETE
- FENCE: BY OWNER
- POOL COVER: NONE TYPE: N/A
- CHEMICALS: \$100 CHEMICAL ALLOWANCE
- OTHER ITEMS: (1) 36" SHEER DESCENT  
 (2) UMBRELLA SOCKETS  
 INITIAL WATER FILL  
 12 Sq.Ft., 2ND STEP LEDGE
- ELECTRIC: 200 FT.

**POOL DATA**

SIZE/SHAPE: 25' x 40' - CUSTOM  
 POOL AREA: 700 SPA: OTHER: 12  
 TOTAL AREA: 712  
 PERIMETER: 118 SPA:  
 GALLONAGE: 26,250 DEPTH: 3'-0" TO 7'-0"

**DIRECTIONS TO SITE**

32 WEST TO 70 WEST TO 97 SOUTH, FOLLOW TO R/T ONTO CARRS MILL RD. FOLLOW TO L/T ONTO RIDGE HUNT DR. FOLLOW TO R/T ONTO FARM VIEW CT. SITE IN CUL-DE-SAC AT 15312.

MAP #	8
GRID	K-3

**Roy & Kimberly Bates**  
 15312 Farm View Court  
 Woodbine, Maryland 21797  
 Howard County

HOME PHONE: 410-489-2599  
 OFFICE PHONE 1: 410-381-1855  
 OFFICE PHONE 2:

**SITE PLAN**

ZONE: ONE

LOT: 24	SUBDIVISION NAME: RIDGE VIEW HUNT	DISTRICT: 04	PIN #: 360958
SCALE: 1"=30'	BY: J.L.R.	DATE: 6/30/04	JOB NUMBER: JC04-7983
			SHEET #: S-1

REVISIONS:  
 00/00/00