

10/19/95
1-1:30 pm
11-17-95
10:00 House connection

PERMIT

SEWAGE DISPOSAL SYSTEM

DEPARTMENT OF HEALTH AND MENTAL HYGIENE

P 50921B

A 50387J

DISTRICT 3rd

DATE 10-6-95

HOWARD COUNTY HEALTH DEPARTMENT

BUREAU OF ENVIRONMENTAL HEALTH

~~XXXXXX~~ 313-2640

#319628
INDEXED

DATE SYSTEM APPROVED 11/15/95

INSPECTOR DKS

South Carroll Backhoe, Inc.

IS PERMITTED TO INSTALL ALTER

ADDRESS 4410 Salem Bottom Road, Westminster, MD 21157

PHONE 875-4197

SUBDIVISION Benson Branch Estates

LOT 125

ROAD 1314 1/2 Triadelphia Road

~~Triadelphia Road~~
BENSON BRANCH

PROPERTY OWNER

Hamilton Reed Builders / Doug + Sharon Angradi

ADDRESS

BUILDING PERMIT SIGNED

SEPTIC TANK CAPACITY 1250 GALLONS

AND RETURNED

NUMBER OF BEDROOMS 4

1-804 800145680 - FINISH Basement

180 SQUARE FEET PER BEDROOM

LINEAR FEET OF TRENCH REQUIRED 240

TRENCHES - Trench to be 3 feet wide. Inlet 2 feet below original grade. Bottom maximum depth 4 feet below original grade. Effective area begins at 2 feet below original grade. 2 feet of stone below distribution pipe.

LOCATION - Place distribution box 550 feet up the front lot line (1817.50') and 235 feet off that same lot line as seen when facing the lot from Triadelphia Road. Run trenches on contour toward Triadelphia Road.

NOTES - No trench to exceed 100 feet in length. Provide 6" - 8" diameter cleanout and cap to grade or above on septic tank. OK 5/31/95 DKS

PLANS APPROVED BY Amy McMillen

DATE 04/24/95

COVER NO WORK UNTIL INSPECTED AND APPROVED

NEITHER THE HOWARD COUNTY COUNCIL NOR THE HEALTH DEPARTMENT IS RESPONSIBLE FOR THE SUCCESSFUL OPERATION OF ANY SYSTEM

NOTE: CLEANOUT REQUIRED EVERY 70 FEET OF SEWER LINE AND/OR AT 90° SWEEPS IN LINES FROM HOUSE TO DRAIN FIELDS, 90° ELBOWS NOT ACCEPTABLE.

NOTE: ALL PARTS OF SEPTIC SYSTEMS (I.E. TANK, DISTRIBUTION BOX TRENCHES) TO BE 100 FEET FROM WELL (UNLESS OTHERWISE SPECIFICALLY AUTHORIZED)

NOTE: IF DEEP TRENCH(ES) ARE USED CALL FOR INSPECTION BEFORE AND AFTER PLACING GRAVEL IN TRENCH(ES)

NOTE: NO DRY WELL SHALL EXCEED 15 FOOT IN DIAMETER NO ABSORPTION TRENCH TO EXCEED 100 FEET IN LENGTH

NOTE: ALL PIPE FROM HOUSE TO SEPTIC TANK MUST BE CAST IRON OR SCHEDULE 35/40 PVC OR ABS

PERMIT VOID AFTER TWO YEARS

NOTE: INSTALL STAND PIPE ON SEPTIC TANK AND DRY WELL STAND PIPES MUST BE 6 INCHES IN DIAMETER CAST IRON. CONCRETE OR TERRA COTTA OR PVA OR ABS ACCEPTED. IF TOP OF SEPTIC TANK IS DEEPER THAN 3 FEET. MANHOLE TO GRADE REQUIRED.

NOTE: DISTRIBUTION BOXES MUST HAVE BAFFLES

***INSTALLER IS RESPONSIBLE FOR OBTAINING FINAL APPROVAL ON THIS PERMIT**

BLDG. PERMIT SIGNED

AND RETURNED 1-28-96

Serial # B0109594 - deck

A 50387J

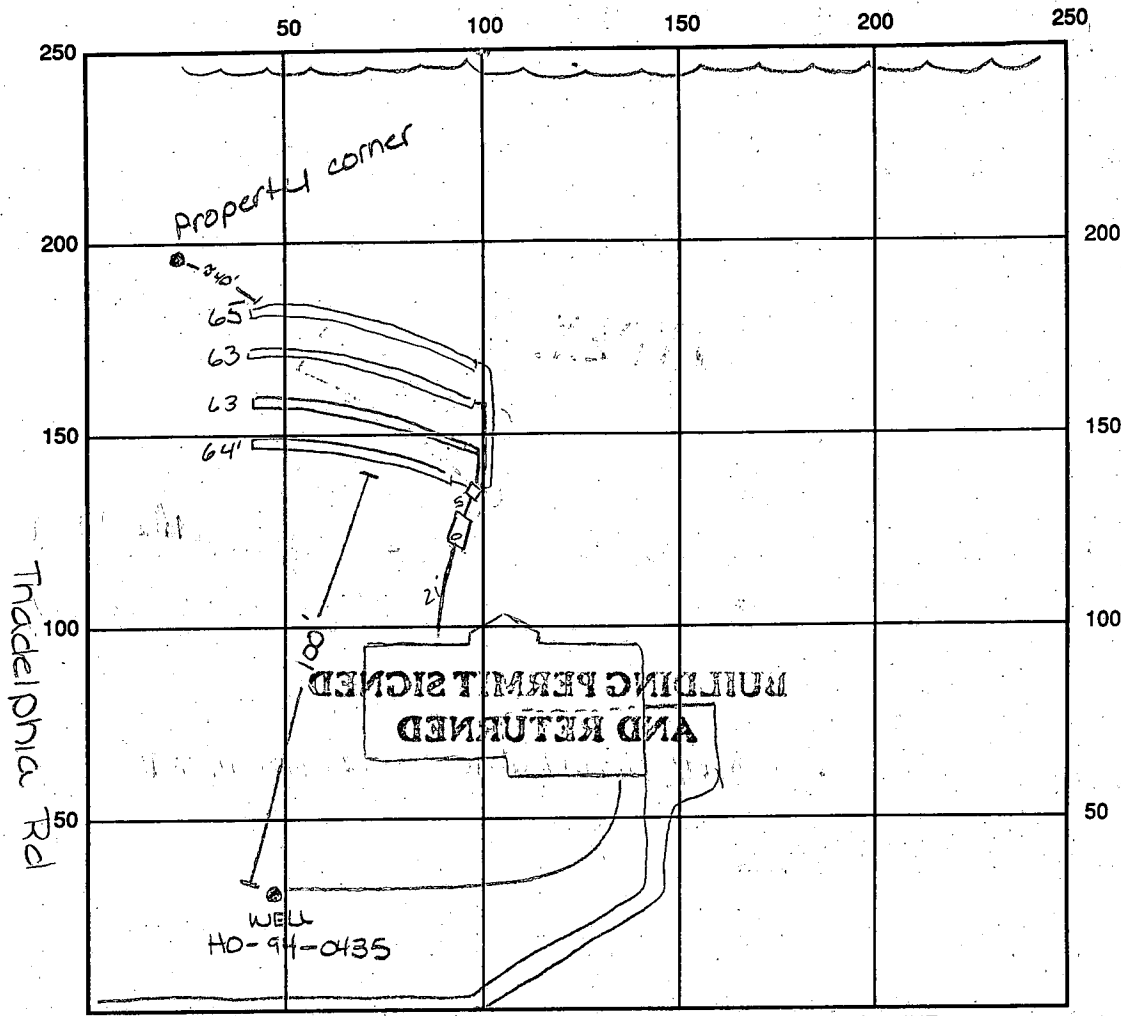

In future access will be from this side road not yet built

SEPTIC TANK LEVEL OK 1250 gal CLEANOUTS no OK

DISTRIBUTION BOX LEVEL OK

DRAIN FIELD/TITLE DEPTH 4.0 FT. TRENCH WIDTH 3.0 FT. INLET DEPTH 2.0 FT.

EFFECTIVE GRAVEL DEPTH 2.0 FT. TOTAL LENGTH ①64 ②63 ③63 ④65 FT. = 255 total linear ft.

NUMBER OF TRENCHES 4 ONE SIDEWALL/BOTTOM AREA 765 SQ. FT.

DRYWALL INSIDE DIAMETER — FT. EFFECTIVE DEPTH BELOW INLET — FT.

ABSORBENT AREA — SQ. FT.

REMARKS: 10/19/95 OK to cover all work - no house connection made -
call for inspection Am
11/15/95 Final - OK to cover all work. house connection
verified. DKS

DATE SYSTEM APPROVED 11/15/95 INSPECTOR [Signature]

APPLICATION

PERCOLATION TESTING

A 50387J

P _____

HOWARD COUNTY HEALTH DEPARTMENT
BUREAU OF ENVIRONMENTAL HEALTH
3525-H ELLICOTT MILLS DRIVE/ELLICOTT CITY, MARYLAND 21043
TELEPHONE: 313-2640

DISTRICT _____

DATE 11/10/94

TO: THE COUNTY HEALTH OFFICER
ELLICOTT CITY, MARYLAND

I HEREBY APPLY FOR THE NECESSARY TEST PRIOR TO APPLICATION FOR PERMIT TO CONSTRUCT (OR RECONSTRUCT) A SEWAGE DISPOSAL SYSTEM.

PROPERTY OWNER Brandt c/o Land Design & Development, Inc. Hamilton Reed Builders

ADDRESS 10805 Hickory Ridge Road PHONE (410) 740-2100
Columbia, MD 21044

AGENT OR PROSPECTIVE BUYER _____

ADDRESS _____ PHONE _____

PROPERTY LOCATION:

SUBDIVISION Brandt Property LOT NO. 12

ROAD AND DESCRIPTION 1314/ Triadelphia Road

TAX MAP 22 PARCEL # 16, 398, 399

SIZE OF LOT 40,000/60,000 TYPE BLDG. single family dwelling
(SINGLE FAMILY DWELLING OR COMMERCIAL)

BLDG. PERMIT SIGNED
AND RETURNED 5/3/95

Serial # 59232-4Bm

THE SYSTEM INSTALLED UNDER THIS APPLICATION IS ACCEPTABLE ONLY UNTIL PUBLIC FACILITIES BECOME AVAILABLE. I FULLY UNDERSTAND THE FEE CONNECTED WITH THE FILING OF THIS PERC TEST APPLICATION IS NON-REFUNDABLE UNDER ANY CIRCUMSTANCES. I ALSO AGREE TO COMPLY WITH ALL M.O.S.H.A. REQUIREMENTS IN TESTING THIS LOT.

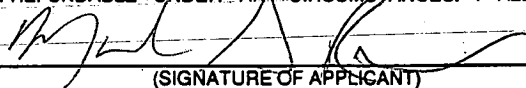
(SIGNATURE OF APPLICANT)

APPROVED BY _____ FOR _____ DATE _____

DISAPPROVED BY _____ FOR _____ DATE _____

HOLD PENDING FURTHER TESTS _____

REASONS FOR REJECTION OR HOLDING _____

PERCOLATION TEST PLAT/PRELIMINARY PLAT - TITLE OR I.D. # _____ DATE _____

SITE DEVELOPMENT PLAN/FINAL PLAT - TITLE OR I.D. # _____ DATE _____

THIS IS NOT A PERMIT

A50387J

COUNTY #

401/402
SOIL PROFILE
405/406

0' topsoil
1' orange brn CL
3.5' brn SL
10% mica brags
some shale
OK

12' 398/399
dk brn/red c
2' reddish brn SiSL
4.5' lgt brn SL
7' packet of white quartz non-continuous
9' mica 5-10% small shale brags OK

12' 394/395
dk brn/red c
2' reddish brn SiSL
4 1/2' lgt brn SL
mica 5-10% small shale brags OK
1 1/2'

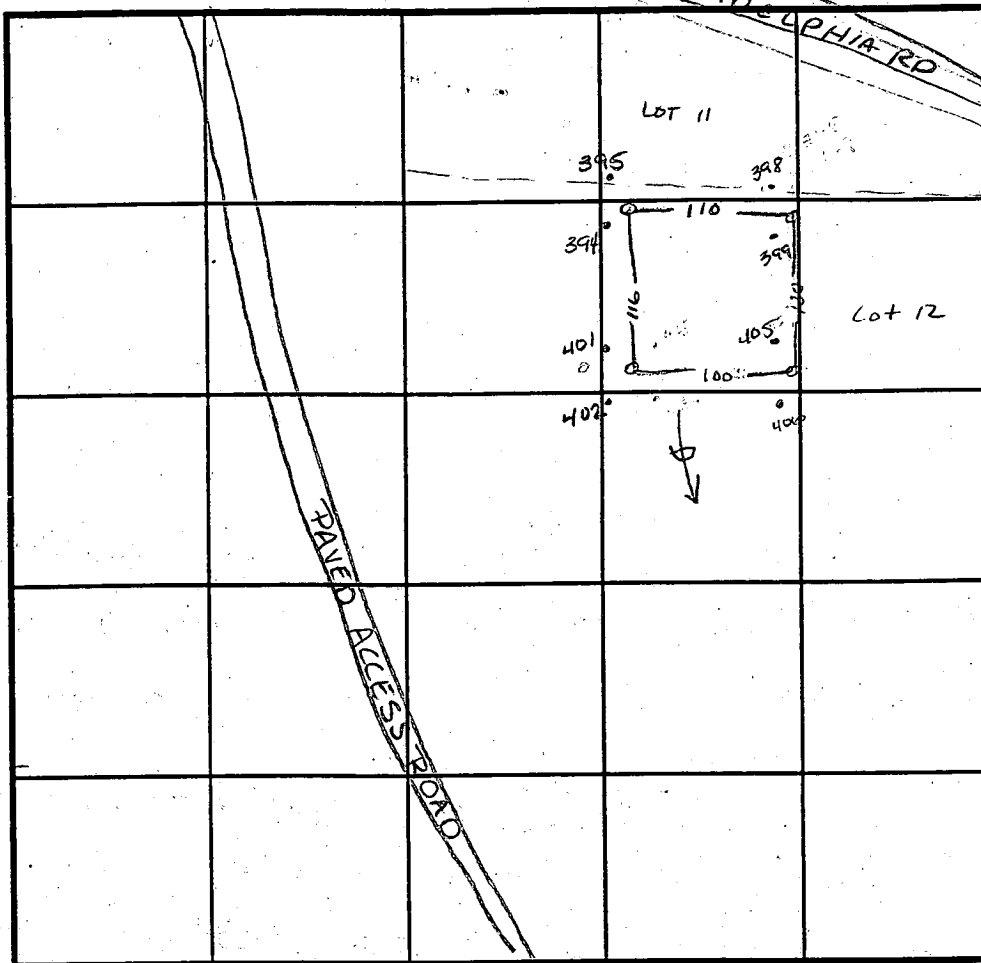

SOIL PROFILE

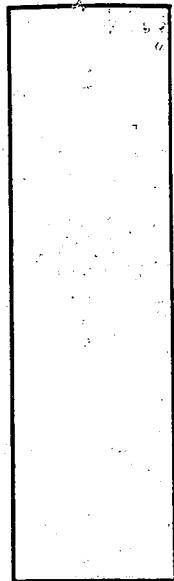

INDICATE NORTH - NAME ADJOINING ROADWAY AS BASE LINE.

DATE	TEST NO.	DEPTH	PRE-WET		TEST - 1" DROP		TIME
			START	STOP	START	STOP	
10-18-94	405/406	3.5' V12'	6:55 ¹⁵	6:55 ⁴⁵	6:55 ⁴⁵	6:56 ¹⁵	30 sec
	405/406	repour	6:56 ³⁰	6:57 ⁴⁵	6:57 ⁴⁵	6:59	1 1/4 min
	401/402	Visual to 11 1/2'	—————		—————		OK
	398/399	3' V12'	6:46	6:47	6:47	6:49	2 min
	394/395	6' V11 1/2'	6:23 ⁴⁵	6:24 ⁰⁵	6:24 ⁰⁵	6:24 ³⁰	30 sec
	394/395	repour	6:24 ⁴⁵	6:25 ⁴⁵	6:25 ⁴⁵	6:26 ⁵⁰	1 min
	394/395	2 1/2' V11 1/2'	6:27 ⁴⁵	6:28 ⁴⁵	6:28 ⁴⁵	6:30 ¹⁵	1 1/2 min

REMARKS

TYPE OF SOIL Chester Silt loam

TESTED BY Amy McMillen

ALSO PRESENT

TRENCH DESIGN DATA: AVERAGE PERCOLATION TIME 2 min

TRENCH WIDTH 3'

INLET DEPTH 2'

MAXIMUM BOTTOM DEPTH 4'

SQ. FT/BEDROOM 180 ft²

B 1 1284

SEQUENCE NO. (DP USE ONLY)

STATE OF MARYLAND APPLICATION FOR PERMIT TO DRILL WELL

STATE PERMIT NUMBER

40-94-0435

please print or type

Date Received (APA)

080695

OWNER INFORMATION

S.F. CONTRACTORS INC

3368 BRANTLY CT.

GLENWOOD MD 211238

LOCATION OF WELL

HOWARD

BENSON BRANCH EST.

SECTION T LOT 32 AC Lot.

GLENELG

MILES FROM TOWN (enter 0 if in town) 2 MI

DRILLER INFORMATION

RALPH MAYNE

MSD/MGD/MWD

116

Ralph Mayne (well drilling)

9120 Brown Church Rd. Mt. Airy

W. Mayne 3/5/95

WELL INFORMATION

APPROX. PUMPING RATE (GAL. PER MIN.) 5

AVERAGE DAILY QUANTITY NEEDED (GAL. PER DAY) 500

USE FOR WATER (CIRCLE APPROPRIATE BOX)

- D HOME (SINGLE OR DOUBLE HOUSEHOLD UNIT ONLY)
F FARMING (LIVESTOCK WATERING & AGRICULTURAL IRRIGATION)
I INDUSTRIAL, COMMERCIAL, STATE AND FEDERAL GOV. OTHER (REQUIRES APPROPRIATION PERMIT)
P PUBLIC OR PRIVATE WATER COMPANY (REQUIRES APPROPRIATION PERMIT AND STATE HEALTH DEPARTMENT APPROVAL)
T TEST, OBSERVATION, MONITORING (MAY REQUIRE APPROPRIATION PERMIT)

APPROXIMATE DEPTH OF WELL 150 FEET

APPROXIMATE DIAMETER OF WELL 6" NEAREST INCH

METHOD OF DRILLING (circle one)

- BORED (or Augered) JETTED Jetted & DRIVEN
AIR-ROTARY AIR-PERCussion ROTARY (Hydraulic Rotary)
CABLE REVerse-ROTary DRive-POINT

REPLACEMENT OR DEEPEMED WELLS (CIRCLE APPROPRIATE BOX)

- N THIS WELL WILL NOT REPLACE AN EXISTING WELL
Y THIS WELL WILL REPLACE A WELL THAT WILL BE ABANDONED AND SEALED
S THIS WELL WILL REPLACE A WELL THAT WILL BE USED AS A STANDBY-CONTACT LOCAL APPROVING AUTHORITY FOR POLICY ON STANDBY WELLS
D THIS WELL WILL DEEPEM AN EXISTING WELL
PERMIT NUMBER OF WELL TO BE REPLACED OR DEEPEMED (IF AVAILABLE)

Not to be filled in by driller (OEP USE ONLY)

APPROX. PERMIT NUMBER GAP

FORCE AM PERMIT No. 40-94-0435

SPECIAL CONDITIONS

NOTE = APPROVING AUTHORITIES SHOULD USE SEPARATE SHEET IF NEEDED =

DIRECTION OF WELL FROM TOWN (CIRCLE BOX)

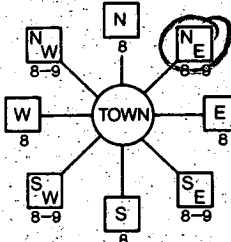

Triadelphia RD.

NEAR WHAT ROAD

ON WHICH SIDE OF ROAD (CIRCLE APPROPRIATE BOX)

DISTANCE FROM ROAD 230

ENTER FT OR MI FT

TAX MAP: 22 BLK: PARCEL 16

NOT TO BE FILLED IN BY DRILLER HEALTH DEPARTMENT APPROVAL

HOWARD CO A50387-J

STATE SIGNATURE DATE ISSUED

04106954 M. Miller 4-6-96

NORTH GRID 522000 EAST GRID 810000

SHOW MAJOR FEATURES OF BOX & LOCATE WELL WITH AN X
SOURCES OF DRILLING WATER
1. well
2.
3.

Handwritten notes: 4-24-95 grout 9.30 No. TAG - had it at time of insp 30' casing 45' open through 20 bags 4-24-95 Amy M. Miller

WRITE THE BOX NUMBER FROM THE MAP HERE

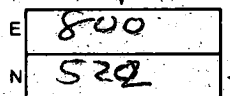

DRAW A SKETCH BELOW SHOWING LOCATION OF WELL IN RELATION TO NEARBY TOWNS AND ROADS AND GIVE DISTANCE FROM WELL TO NEAREST ROAD JUNCTION

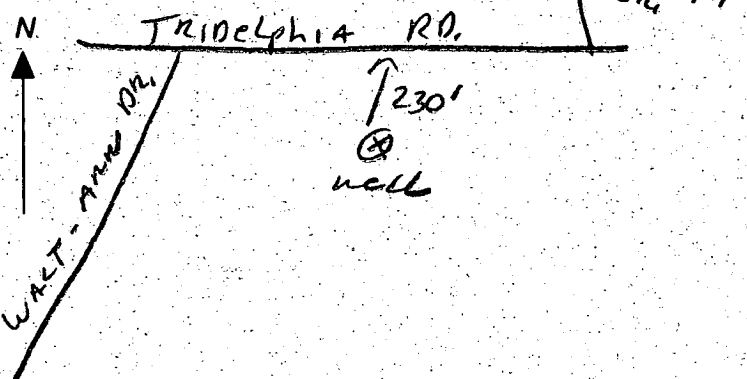

C1 3686

SEQUENCE NO. (DENV USE ONLY)

STATE OF MARYLAND
WELL COMPLETION REPORT
FILL IN THIS FORM COMPLETELY
PLEASE PRINT OR TYPE

THIS REPORT MUST BE SUBMITTED WITHIN 45 DAYS AFTER WELL IS COMPLETED.

COUNTY NUMBER A50387J

(THIS NUMBER IS TO BE PUNCHED IN COLUMNS 3-6 ON ALL CARDS)

DATE RECEIVED

DATE WELL COMPLETED

Depth of Well (TO NEAREST FOOT)

PERMIT NO. FROM "PERMIT TO DRILL WELL"

042595

042495

405

H0-94-0435

OWNER S-F CONTRACTORS

STREET OR RD last name TRIADELPHIA RD first name TOWN GLENELG

SUBDIVISION BENSON BRANCH EST SECTION LOT 32 acre

WELL LOG

Not required for driven wells

STATE THE KIND OF FORMATIONS PENETRATED, THEIR COLOR, DEPTH, THICKNESS AND IF WATER BEARING

DESCRIPTION (Use additional sheets if needed) FEET FROM TO Check if water bearing

Table with 3 columns: Description, Feet (From/To), and Check if water bearing. Rows include Top Soil, Sandy, Sandstone MICKA, Sandstone MICKA.

GROUTING RECORD

WELL HAS BEEN GROUTED (Y/N) TYPE OF GROUTING MATERIAL CEMENT BENTONITE CLAY NO. OF BAGS NO. OF POUNDS GALLONS OF WATER DEPTH OF GROUT SEAL

CASING RECORD

OTHER CASING (if used) diameter depth (feet) from to SCREEN RECORD screen type or open hole insert appropriate code below

C 3

PUMPING TEST

HOURS PUMPED (nearest hour) PUMPING RATE (gal. per min. to nearest gal.) METHOD USED TO MEASURE PUMPING RATE WATER LEVEL (distance from land surface) BEFORE PUMPING WHEN PUMPING TYPE OF PUMP USED (for test)

PUMP INSTALLED

DRILLER WILL INSTALL PUMP YES (NO) IF DRILLER INSTALLS PUMP, THIS SECTION MUST BE COMPLETED FOR ALL WELLS EXCEPT HOME USE TYPE OF PUMP INSTALLED PLACE (A,C,J,P,R,S,T,O) IN BOX - SEE ABOVE: CAPACITY: GALLONS PER MINUTE (to nearest gallon) PUMP HORSE POWER PUMP COLUMN LENGTH (nearest ft.) CASING HEIGHT (circle appropriate box and enter casing height) LAND SURFACE

IN HARD ROCK AREAS, IDENTIFY SPECIFICALLY WHERE SATURATED FRACTURES WERE OBSERVED.

WELL HYDROFRACTURED YES (N)

C 2

DEPTH (nearest ft.) EACH SCREEN SLOT SIZE DIAMETER OF SCREEN (NEAREST INCH)

CIRCLE APPROPRIATE LETTER A A WELL WAS ABANDONED AND SEALED WHEN THIS WELL WAS COMPLETED E ELECTRIC LOG OBTAINED P TEST WELL CONVERTED TO PRODUCTION WELL

I HEREBY CERTIFY THAT THIS WELL HAS BEEN CONSTRUCTED IN ACCORDANCE WITH COMAR 26.04.04 "WELL CONSTRUCTION" AND IN CONFORMANCE WITH ALL CONDITIONS STATED IN THE ABOVE CAPTIONED PERMIT...

DRILLERS IDENT. NO. 116 Nath Wayne

SITE SUPERVISOR (sign. of driller or journeyman responsible for sitework if different from permittee)

GRAVEL PACK IF WELL DRILLED WAS FLOWING WELL INSERT F IN BOX 68 MDE USE ONLY (NOT TO BE FILLED IN BY DRILLER) TELESCOPE CASING LOG INDICATOR OTHER DATA

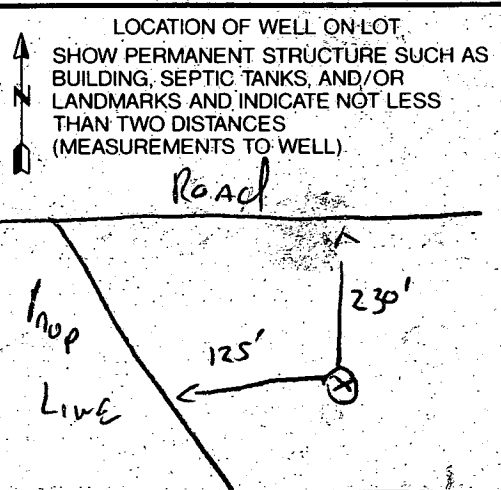

SHOWN ON PLAN.
) STABILIZE THE SITE.
 D PERMISSION IS GRANTED FROM
 ; REMOVE SEDIMENT CONTROLS
 TURBED AREAS.

Y TO BE REDISTURBED
 NEEDED.

WORKING, DISCING
 ING.

1/2" (14 LBS./1000 SQ. FT.)

30, AND AUGUST
 BUSHEL PER ANNUAL
 AY 1 THRU AUGUST 14,
 55 (07 LBS./1000SQ.FT.),
 RY 20. PROTECT SITE BY
 RED STRAW MULCH AND
 OR USE 60D.

1 LBS./1,000 SQ.FT.)
 1/2" AFTER SEEDING.
 ION USING MULCH
 (5 GAL./1,000 SQ.FT.)
 SLOPES 0 FEET OR HIGHER,
 2.FT.) FOR ANCHORING.

NO SPECIFICATION FOR SOIL
 AND METHODS NOT COVERED.

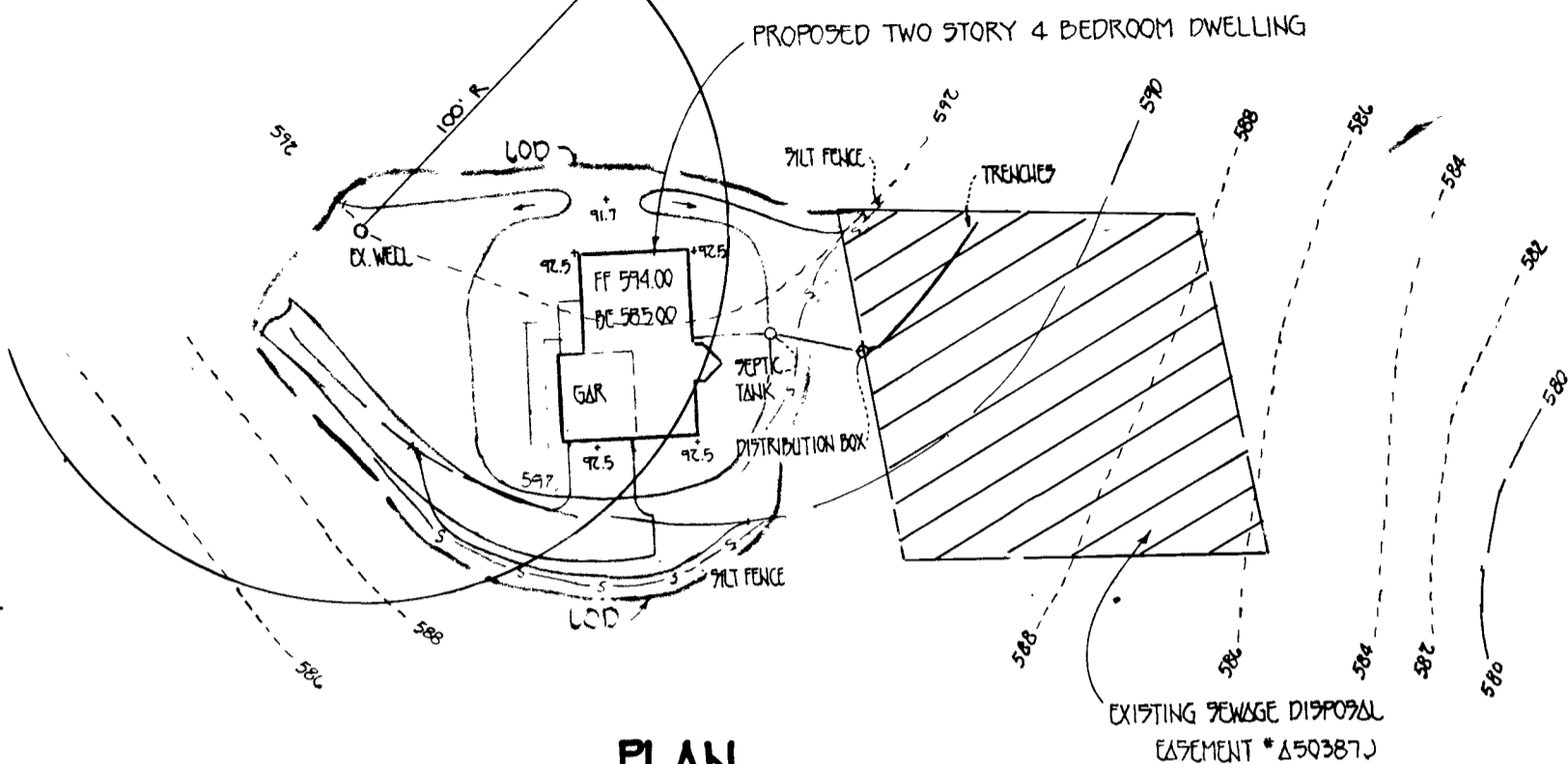

PLAN
 SCALE 1" = 50'

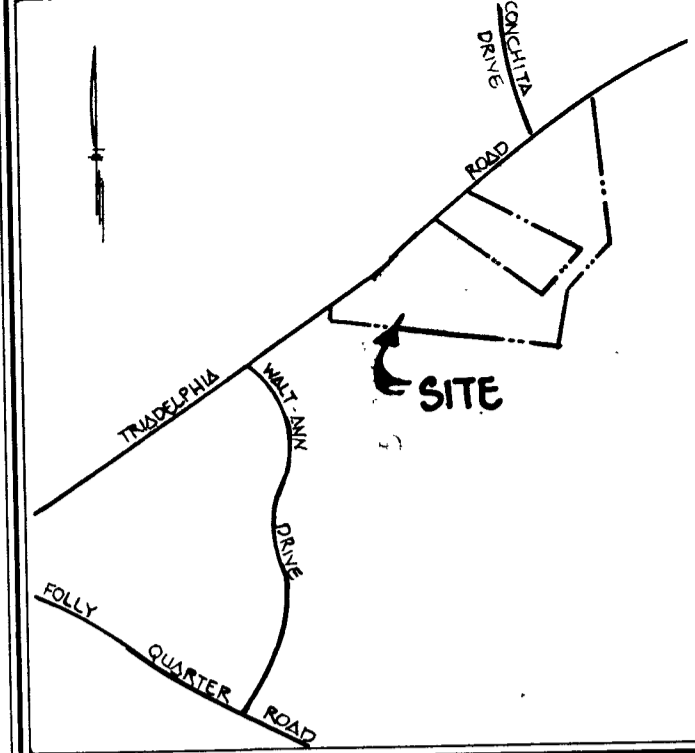

VICINITY MAP
 SCALE: 1" = 1200'

GENERAL NOTES

1. SEPTIC EASEMENT SUBJECT TO HOWARD COUNTY HEALTH DEPARTMENT No. A 50387J
2. PROPOSED 1500 GALLON SEPTIC TANK.
3. A. FIRST FLOOR ELEVATION: 574.00
 B. BASEMENT ELEVATION: 585.00
 C. INVERT OF SEPTIC SYSTEM AT HOUSE: 589.8 590.2
 D. INVERT IN AT SEPTIC TANK: 589.5
 E. INVERT OUT AT SEPTIC TANK: 592.00
 F. PROPOSED GRADE OVER SEPTIC TANK: 589.00
 G. INVERT AT DISTRIBUTION BOX: 589.00
 H. EXISTING GROUND OVER DISTRIBUTION BOX: 591.00
4. LENGTH OF TRENCH TO BE DETERMINED AT TIME OF SEPTIC PERMIT ISSUANCE.
5. CONTRACTOR / BUILDER TO VERIFY ELEVATIONS IN FIELD BEFORE BEGIN ANY CONSTRUCTION.
6. THERE IS NO BASEMENT SERVICE TO SEPTIC SYSTEM.

Approved Septic System Plan
Howard County Health Department

Amie McMiller 5-2-95
 Signature Date

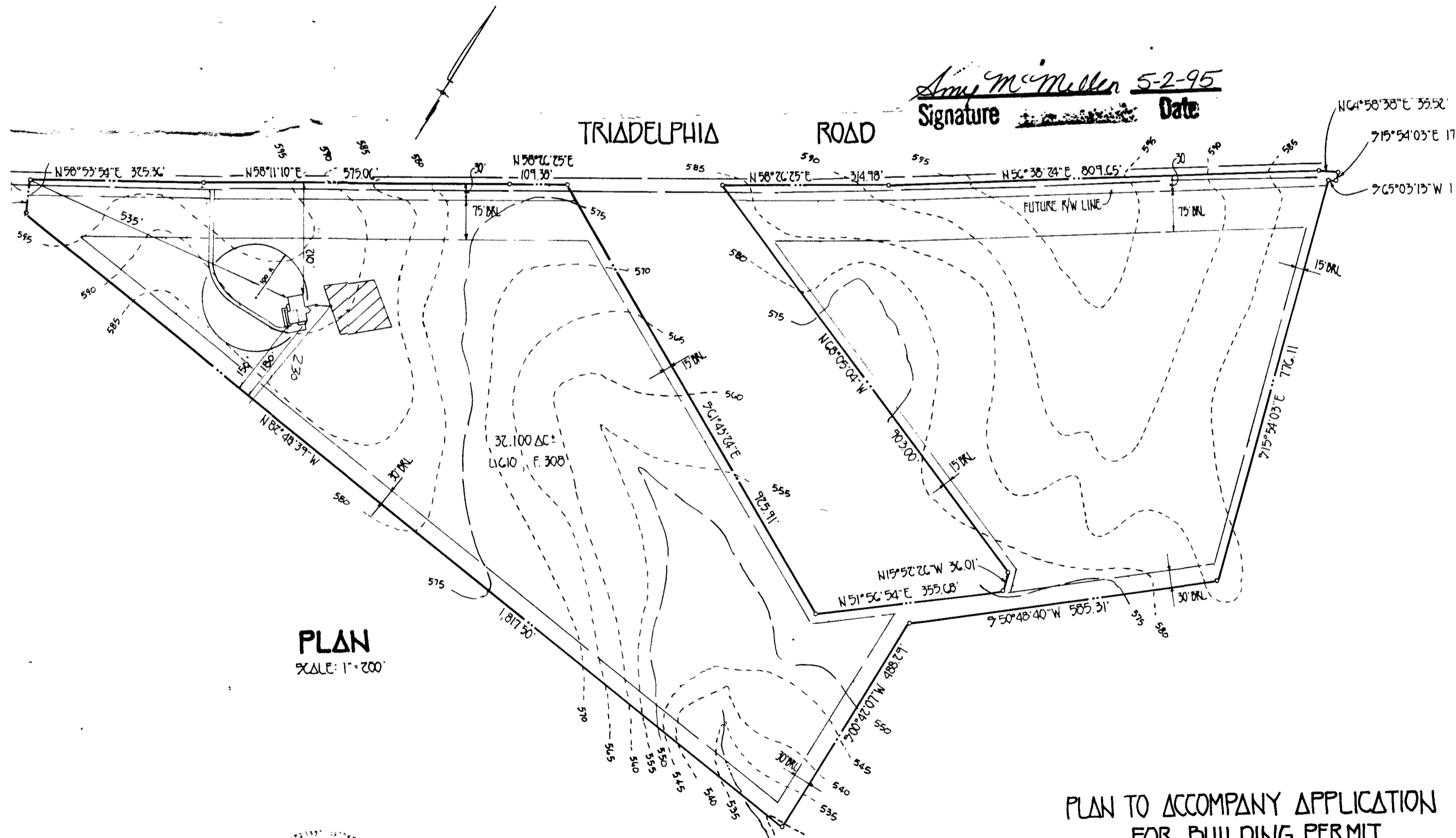

PLAN
 SCALE: 1" = 200'

**PLAN TO ACCOMPANY APPLICATION
 FOR BUILDING PERMIT
 BENSON BRANCH ESTATES**



TAX MAP 22
 THIRD ELECT. DIST.
 SCALE: AS SHOWN
 PARCEL 16
 HOWARD COUNTY, MARYLAND
 DATE: FEBRUARY 16, 1995

VEHICULAR INGRESS & EGRESS IS RESTRICTED

VEHICULAR INGRESS & EGRESS IS RESTRICTED

INITIALS

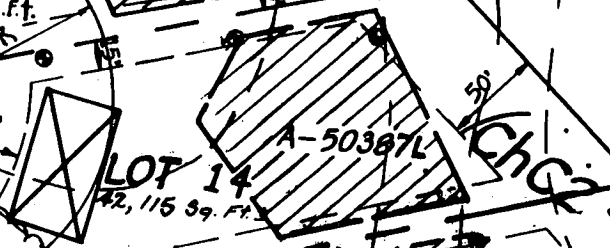
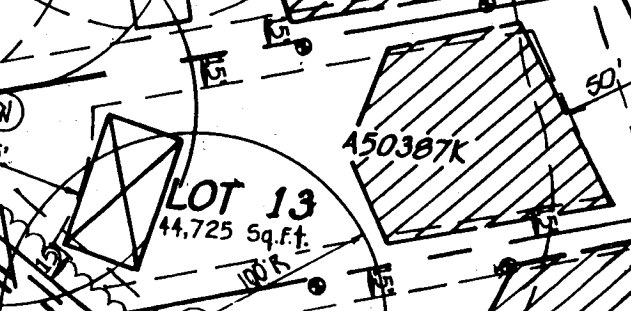
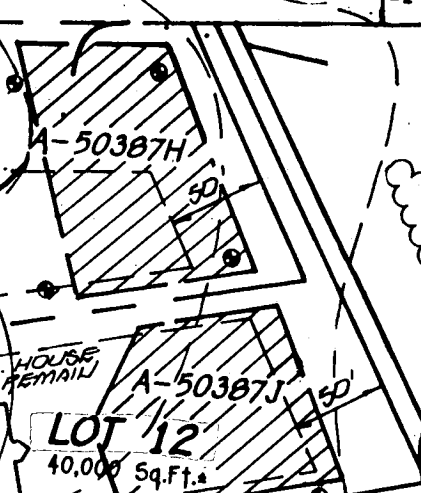
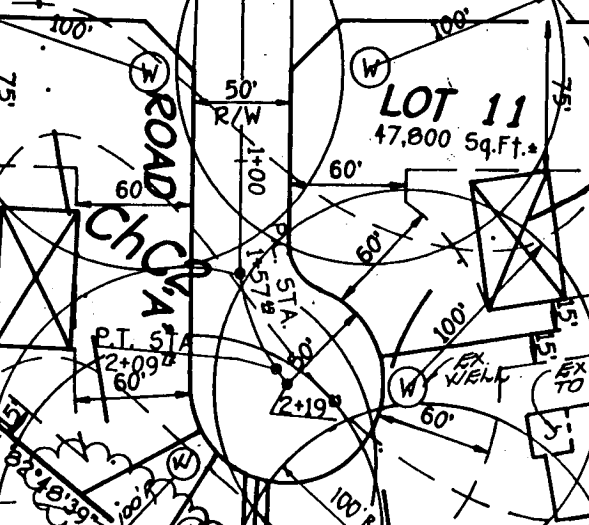
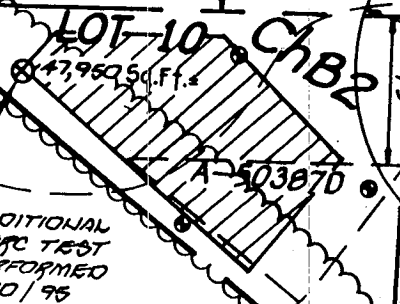
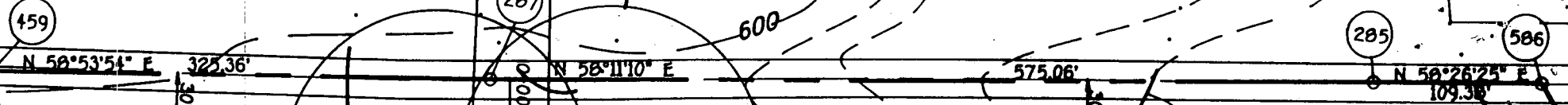

PRESERVATION PARCEL
11.67 Ac. ±

25' WETLAND BUFFER

WETLAND AREA

Copy of signed
Percolation certification
Plat

MAX. DEPTH PERMITTED FOR EFFLUENT PIPE TO ENTER SEWAGE DISPOSAL AREA AT ITS HIGHEST ELEVATION WITH REFERENCE TO EXISTING GRADE AT TIME OF PERCOLATION TEST.	INLET DEPTH (FT.)	COUNTY NUMBER

Douglas L. Hyppolite Sharon Angradi

GENERAL NOTES:

- 1) THIS PLAT IS PREPARED FOR THE BENEFIT OF THE CLIENT SIGNING THE HOUSE LOCATION SURVEY APPROVAL FORM INsofar AS IT IS REQUIRED BY A LENDER OR TITLE INSURANCE COMPANY OR ITS AGENTS IN CONNECTION WITH THE CONTEMPLATED TRANSFER, FINANCING OR RE-FINANCING. UNLESS INDICATED AS BEING A BOUNDARY SURVEY, THIS PLAT IS NOT INTENDED FOR USE IN THE ESTABLISHMENT OF PROPERTY LINES AND IS NOT TO BE RELIED UPON FOR THE ESTABLISHMENT OR LOCATIONS OF FENCES, GARAGES, BUILDINGS OR OTHER EXISTING OR FUTURE IMPROVEMENTS. AS A RESULT, THIS PLAT DOES NOT PROVIDE FOR ACCURATE IDENTIFICATION OF PROPERTY LINE, BUT SUCH IDENTIFICATION MAY NOT BE REQUIRED FOR THE TRANSFER OF TITLE OR SECURING FINANCING OR RE-FINANCING.
- 2) SUBJECT PROPERTY IS SHOWN IN ZONE C ON THE NATIONAL FLOOD INSURANCE PROGRAM FLOOD INSURANCE RATE MAP OF HOWARD COUNTY, MARYLAND, COMMUNITY PANEL No. 2400440021B EFFECTIVE DATE: DECEMBER 4, 1986.
- 3) THE OFFSETS FROM BUILDING LINE TO PROPERTY LINE AS SHOWN ON THE PLAT HEREON ARE TO AN ACCURACY OF 1' PLUS OR MINUS (±).

TRIADELPHIA ROAD
VEHICULAR INGRESS AND EGRESS IS RESTRICTED
(MAJOR COLLECTOR ROAD)
N 58° 27' 35" E
13.38'

1/28/98 proposed deck location or as shown - no impact to well - sufficient separation to septic tank (8'±) and 20' from trenches

- (*) PRIVATE USE-IN-COMMON DRIVEWAY ACCESS EASEMENT FOR THE BENEFIT OF LOTS 1, 2, & 3 OF BENSON BRANCH ESTATES AND RESIDUE PROPERTY OF ELLICOTT CITY LAND HOLDING, INC. MAINTENANCE OBLIGATION RECORDED IN LIBER 5517, FOLIO 333.
- (***) USE-IN-COMMON DRIVEWAY ACCESS EASEMENT AND MAINTENANCE AGREEMENT ARE TEMPORARY AND WILL BE ABANDONED AND RELINQUISHED BY CONSTRUCTION OF A PUBLIC CUL-DE-SAC

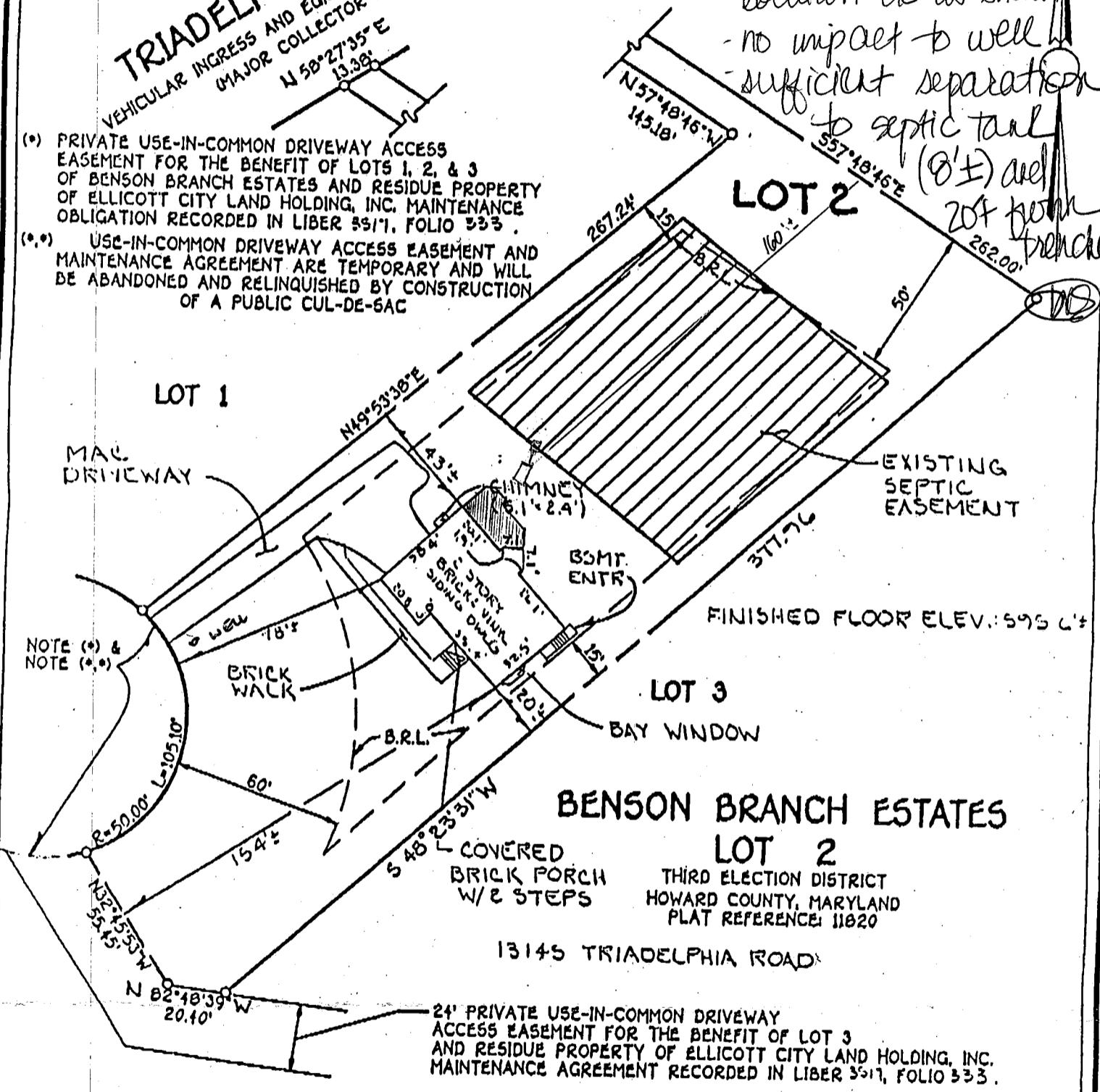

BENSON BRANCH ESTATES
LOT 2
THIRD ELECTION DISTRICT
HOWARD COUNTY, MARYLAND
PLAT REFERENCE: 11820

13145 TRIADELPHIA ROAD

FISHER, COLLINS & CARTER, INC.
CIVIL ENGINEERING CONSULTANTS & LAND SURVEYORS
CONTINENTAL SQUARE OFFICE PARK • 19772 BALTIMORE NATIONAL PIKE
ELLICOTT CITY, MARYLAND 21114
HWY 14 • 8993



HOUSE LOCATION DRAWING

FOUNDATION LOCATION: 10-5-95
FINAL LOCATION: 11-8-95
BOUNDARY SURVEY:

SCALE: 1"=50'
DATE: 11-8-95
DRAWN BY: FJM
CHECKED BY: MALB
PROJECT No. 60921

Terrell A. Fisher
PROFESSIONAL LAND SURVEYOR DATE
REG. • 10/6/92