

8/10/00  
10:30 meet installer

# PERMIT

## SEWAGE DISPOSAL SYSTEM

HOWARD COUNTY HEALTH DEPARTMENT  
BUREAU OF ENVIRONMENTAL HEALTH  
410-313-2640

P 514173  
A 50385-G  
ISSUE DATE 8/7/2000  
APPROVAL DATE 8/10/00

INDEXED

#357639

Egle's Septic Clean, Inc. IS PERMITTED TO INSTALL  ALTER

ADDRESS 580 Obrecht Road, Sykesville, MD 21784 PHONE 410-795-5670

SUBDIVISION Stellas Choice LOT NUMBER A ADDRESS 1025 Bradford Lane

PROPERTY OWNER Marcela Wozinak & M Fades PROPERTY OWNER'S ADDRESS 5850 Whisper Way  
Elkridge, MD 21075

SEPTIC TANK CAPACITY 1000 GALLONS

PUMP CHAMBER CAPACITY N/A GALLONS

NUMBER OF BEDROOMS 3

SQUARE FEET PER BEDROOM 210

LINEAR FEET OF TRENCH REQUIRED 210

TRENCHES: Trenches to be 3 feet wide. Inlet 3 feet below original grade. Bottom maximum depth 5 feet below original grade. 2 feet of stone below distribution box.

LOCATION: Beginning from the intersection of the 180.00' and 333.33' lot lines (in common with Lot 6) place distribution box 140 feet up the 180.00' lot line and 175 feet off that same lot line. Run trenches on contour in both directions. 5/10/00 O.Y. (BR)

PLANS APPROVED Amy McMillen DATE 2-7-96

PERMIT VOID AFTER 2 YEARS

NOTE: CONTRACTOR RESPONSIBLE FOR SCHEDULING A PRE-CONSTRUCTION INSPECTION FOR ALL INSTALLATIONS

NOTE: TOP OF SEPTIC TANKS ARE TO BE NO DEEPER THAN 3.0 FEET BELOW FINISH GRADE

NOTE: WATERTIGHT SEPTIC TANKS REQUIRED

NOTE: CLEANOUT REQUIRED EVERY 70 FEET OF SEWER LINE AND/OR AT 90° SWEEPS IN LINES FROM HOUSE TO DRAIN FIELDS, 90° ELBOWS ARE NOT ACCEPTABLE

NOTE: ALL PARTS OF SEPTIC SYSTEMS (I.E. TANK, DISTRIBUTION BOX, DRAINFIELDS) TO BE 100 FEET FROM ANY WATER WELL UNLESS OTHERWISE SPECIFICALLY AUTHORIZED

NOTE: NO ABSORPTION TRENCH TO EXCEED 100 FEET IN LENGTH UNLESS SPECIFICALLY AUTHORIZED

NOTE: ALL PIPE FROM HOUSE TO SEPTIC TANK MUST BE CAST IRON OR SCHEDULE 35/40 PVC OR ABS

NOTE: MANHOLE RISERS REQUIRED ON ALL SEPTIC TANKS AND PUMP CHAMBERS

NOTE: DISTRIBUTION BOXES MUST HAVE BAFFLES

NOTE: IF PUMPED SEPTIC SYSTEM REQUIRED, (1) SEPTIC PUMP DETAIL TO BE PROVIDED BY INSTALLER PRIOR TO ISSUANCE OF SEPTIC PERMIT (2) PUMP PERFORMANCE TEST IS NECESSARY PRIOR TO HEALTH DEPARTMENT APPROVAL OF SEPTIC PERMIT

LOG PERMIT SIGNED AND RETURNED 5/11/00  
Boo129858 Barn

NEITHER THE HOWARD COUNTY COUNCIL NOR THE HEALTH DEPARTMENT IS RESPONSIBLE FOR THE SUCCESSFUL OPERATION OF ANY SYSTEM  
PERMITTEE RESPONSIBLE FOR OBTAINING FINAL APPROVAL ON THIS PERMIT  
CALL 410-313-2640 FOR INSPECTION OF SEPTIC SYSTEM

A 50385 G

END OF  
BRADFORD  
LANE

NOT TO SCALE

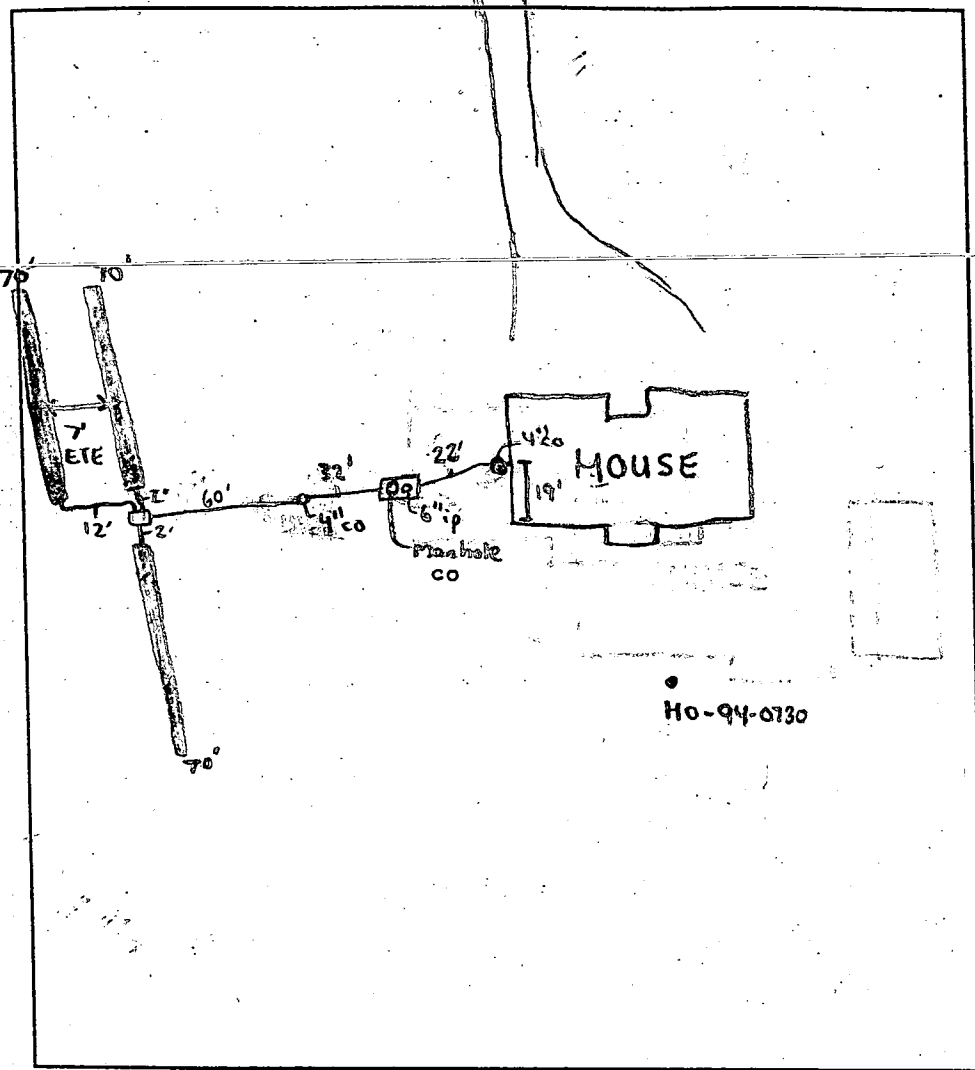

TRENCH DATA	
TRENCH WIDTH	3
TRENCH INLET DEPTH	3
TRENCH BOTTOM DEPTH	5
DEPTH OF STONE	2
NUMBER OF TRENCHES	3
TOTAL TRENCH LENGTH	210
ABSORBENT AREA	630
DISTRIBUTION BOX LEVEL	<input checked="" type="checkbox"/>
BAFFLE IN DISTRIBUTION BOX	<input checked="" type="checkbox"/>

SEPTIC TANK DATA	
SEPTIC TANK	1000 M.S. GALLONS
MANHOLE RISER	<input checked="" type="checkbox"/>
6 INCH INSPECTION PORT	<input checked="" type="checkbox"/>
BAFFLES IN	
PUMP CHAMBER DATA	
PUMP CHAMBER GALLONS	N/A
MANHOLE RISER	N/A
ALARM	N/A
PUMP PERFORMANCE TEST	N/A

PRE-CONSTRUCTION INSPECTION: \_\_\_\_\_

INSPECTION COMMENTS: 8/10/00 - OK TO CONTINUE WORK (SRK) 8/10/00 - OK TO COVER ALL WORK (SRK)

INSPECTOR Steven R. Krueger DATE SYSTEM APPROVED 8/10/00

Approved Septic System Plan  
Howard County Health Department

*Sam McMill*  
Signature Date 4/13/00

Total linear feet of trench  
required 210 feet  
Width of trench(es) 3.0 feet  
Depth of trench(es) 5.0 feet  
Depth of stone required below  
distribution pl. 2.0 feet

FUTURE  
DRAIN  
FF 496

730.9  
FF 764 IR  
D 725 ER  
722.30  
REV. ELEV.  
PER BP OFFICE  
OK ML 9/28/00

SEPTIC  
FIELD

LOT 3

LOT 6

S 25° 15' 24"  
1282.46'

30'

710

BIZL

714

716

718

720

722

724

726

728

730

732

106'

104'

S 22° 08' 29"  
818.33'

S 22° 08' 29"  
818.33'

740

75

750

BAL

BAL

BRL

S 47° 57' 31"  
279.22'

S 74° 30' 25"  
150.25'

N 47° 26' 56"  
411.65'

N 18° 47' 04"  
150.25'

BRL

O WEL

CL OUT

5128.87 HA

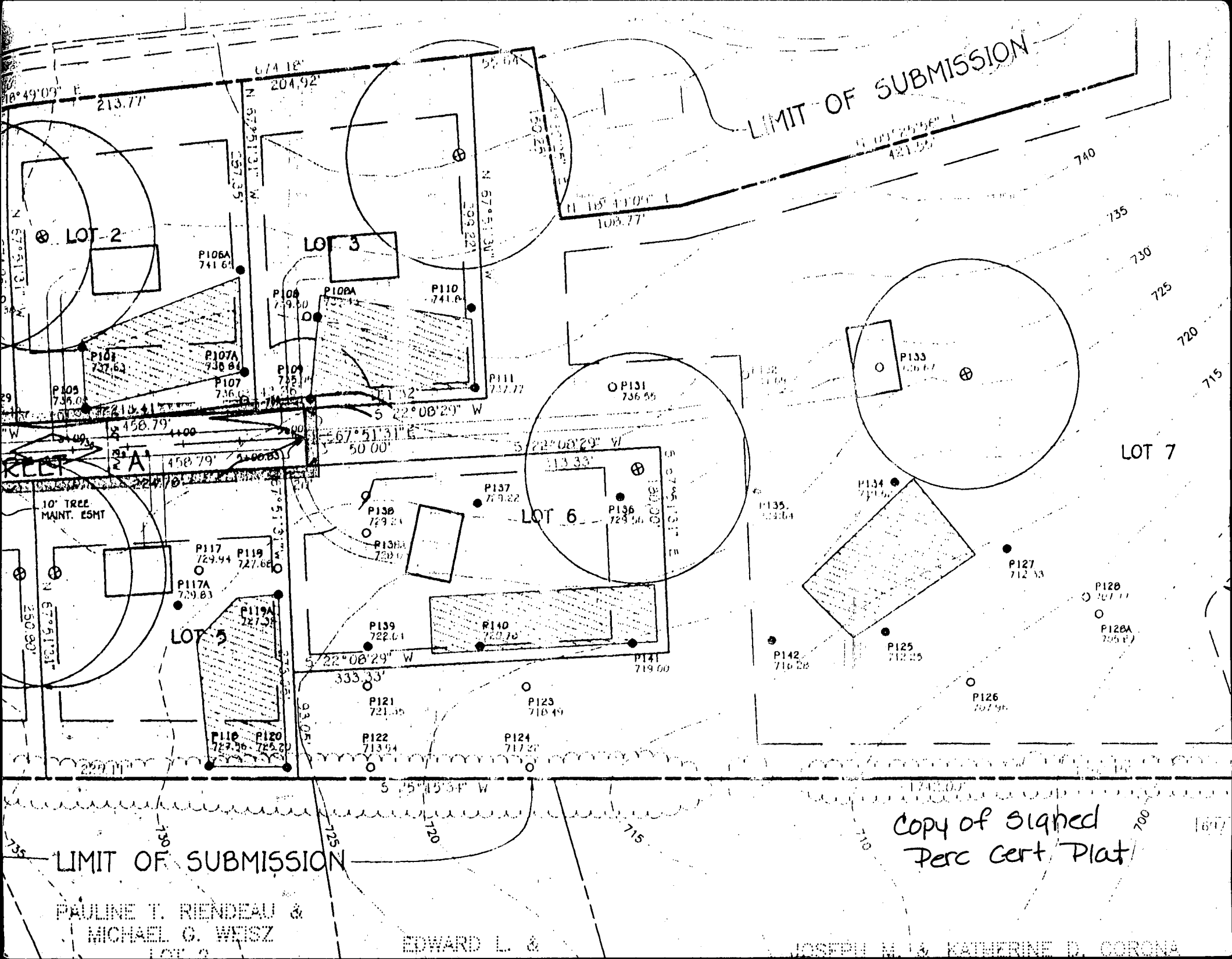

LIMIT OF SUBMISSION

LOT 7

LOT 6

LOT 5

LOT 2

LOT 3

LIMIT OF SUBMISSION

Copy of signed  
Perc Cert Plat

PAULINE T. RIENDEAU &  
MICHAEL G. WEISZ

EDWARD L. &

JOSEPH M. & KATHERINE D. CORONA

# APPLICATION

PERCOLATION TESTING

A 50385 G

P \_\_\_\_\_

HOWARD COUNTY HEALTH DEPARTMENT  
BUREAU OF ENVIRONMENTAL HEALTH  
3525-H ELLICOTT MILLS DRIVE/ELLICOTT CITY, MARYLAND 21043.  
TELEPHONE: 313-2640

DISTRICT \_\_\_\_\_

DATE 1/10/94

TO: THE COUNTY HEALTH OFFICER  
ELLICOTT CITY, MARYLAND

I HEREBY APPLY FOR THE NECESSARY TEST PRIOR TO APPLICATION FOR PERMIT TO CONSTRUCT (OR RECONSTRUCT) A SEWAGE DISPOSAL SYSTEM.

PROPERTY OWNER (William D. Linda G. Hough) MARCELA WOZINAK & MARK FADES  
5850 WHISPER WAY, ELKRIDGE MD 21075  
ADDRESS 17383 Hardy Road, Mt. Airy, MD 21771 PHONE (410) 795-5596

AGENT OR PROSPECTIVE BUYER Same

ADDRESS \_\_\_\_\_ PHONE \_\_\_\_\_

PROPERTY LOCATION: STELLAS CHOICE LOT A 1025 BRADFORD LANE

SUBDIVISION Hough Property Lot 6 Resubdivision LOT NO. 7

ROAD AND DESCRIPTION North side 17000 block of Hardy Road; 5100 +/- feet west of  
St. Michael Road.

TAX MAP 7 PARCEL # 390

SIZE OF LOT 21.4 Acres TYPE BLDG. Single Family  
(SINGLE FAMILY DWELLING OR COMMERCIAL)

THE SYSTEM INSTALLED UNDER THIS APPLICATION IS ACCEPTABLE ONLY UNTIL PUBLIC FACILITIES BECOME AVAILABLE. I FULLY UNDERSTAND THE FEE CONNECTED WITH THE FILING OF THIS PERC TEST APPLICATION IS NON-REFUNDABLE UNDER ANY CIRCUMSTANCES. I ALSO AGREE TO COMPLY WITH ALL M.O.S.H.A. REQUIREMENTS IN TESTING THIS LOT.

William D. Hough  
(SIGNATURE OF APPLICANT)

APPROVED BY \_\_\_\_\_ FOR Serial # 800123276 DATE 4/13/2000

DISAPPROVED BY \_\_\_\_\_ FOR 3 BRMS - SFD DATE \_\_\_\_\_

HOLD PENDING FURTHER TESTS \_\_\_\_\_

REASONS FOR REJECTION OR HOLDING \_\_\_\_\_

PERCOLATION TEST PLAT/PRELIMINARY PLAT - TITLE OR I.D. # \_\_\_\_\_ DATE \_\_\_\_\_

SITE DEVELOPMENT PLAN/FINAL PLAT - TITLE OR I.D. # \_\_\_\_\_ DATE \_\_\_\_\_

# THIS IS NOT A PERMIT

A 503856

(Leak lot in back)

COUNTY #  
LOT 7  
SOIL PROFILE  
Hole ①

0' - 4 1/2'  
Clay  
4 1/2' to  
95% Loom  
5% fine stone  
1 1/2'  
Bottom

Old Farm  
110' →

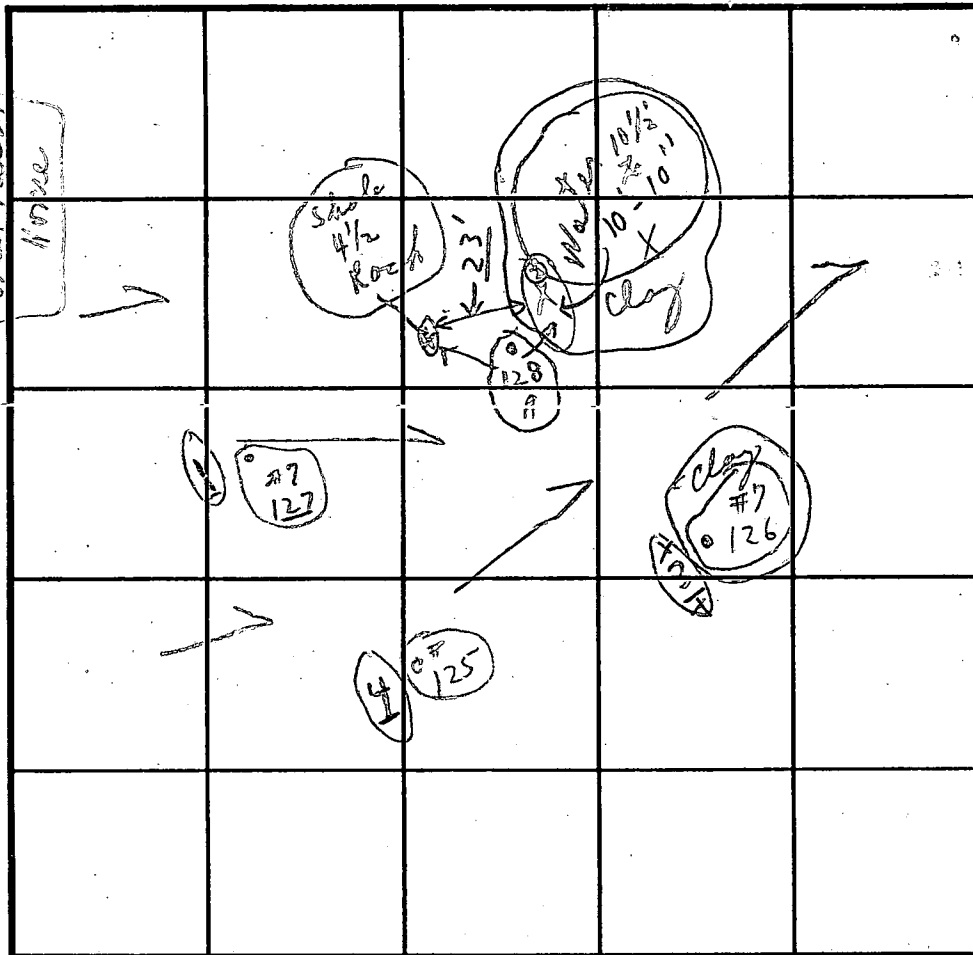

SOIL PROFILE  
Hole ①

0' - 4'  
Clay  
4' to  
90% LOM  
10% Weathered small stone  
11'  
Bottom

Hole ⑤  
0 - 5' 4" clay  
5' - 4" LOM  
12 1/2'

Hole ⑥  
0' - 5' clay  
5' to LOM  
11'

INDICATE NORTH - NAME ADJOINING ROADWAY AS BASE LINE.

Hole ②  
1' - F  
Clay  
1'  
to  
Clay  
X ↓ X  
Water  
7 1/2 to 10 1/2"  
Bottom

Hole ③  
Heavy Clay  
1'  
to  
Clay  
↓  
11' - 2 1/2'  
Bottom

DATE	TEST NO.	DEPTH	PRE-WET		TEST - 1" DROP		TIME
			START	STOP	START	STOP	
12/8/94	#127	4 1/2'	2:00	2:02	2:02	2:03	1/2 to 1
	①	11 1/2'	Loom 95%		5% fine stone		2:13 not dry
	②	X'	Clay				XX
	③	X'	Water 10 1/2"				XX
	#126	4 1/2'	2:08	2:14	2:14	2:	3/4" 2:14
	③	11 1/2'	Clay 90% + 10% LOM		Weathered shale		XX
	#125	4'	2:11	2:16	2:16	2:30	14 min
	④	11'	90% LOM + 10%		Weathered small stone		
	#142	5' 4"	2:20	2:22	2:22	2:26	4 min
	⑤	5'	2:27	2:29	2:29	2:34	5 min
	⑥	11'	LOAM				

REMARKS Tests in open Tests to be away off road

TYPE OF SOIL \_\_\_\_\_

TESTED BY C.B.D. ALSO PRESENT Brothers Same as 12/7

TRENCH DESIGN DATA: AVERAGE PERCOLATION TIME \_\_\_\_\_ TRENCH WIDTH \_\_\_\_\_

INLET DEPTH \_\_\_\_\_ MAXIMUM BOTTOM DEPTH \_\_\_\_\_ SQ. FT./BEDROOM \_\_\_\_\_

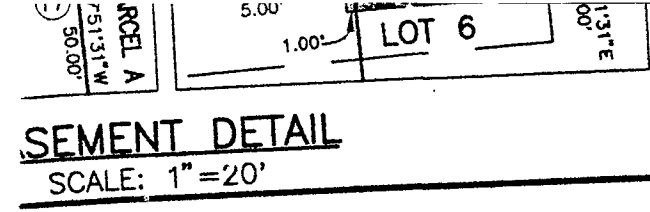

PETER J. DARE  
 MARYLAND PROPERTY LINE SURVEYOR #224  
 WILLIAM DALE HOUGH & LINDA GALE HOUGH  
 NAME OF OWNER  
 Signature of owner: *William Dale Hough* DATE: 6-14-95  
 Signature of owner: *Linda Gale Hough* DATE: 6-14-95

PARCEL A  
 LOT 1 1984/10  
 PAUL A. & DIANNA L. FISHER  
 277,200 sq. ft.

MICHAEL L. HAYDEN &  
 KREN S. T/E HOFFMAN  
 LOT 5  
 2868/298  
 PLAT 10510  
 LIMIT OF SUBMISSION  
 62' to residence

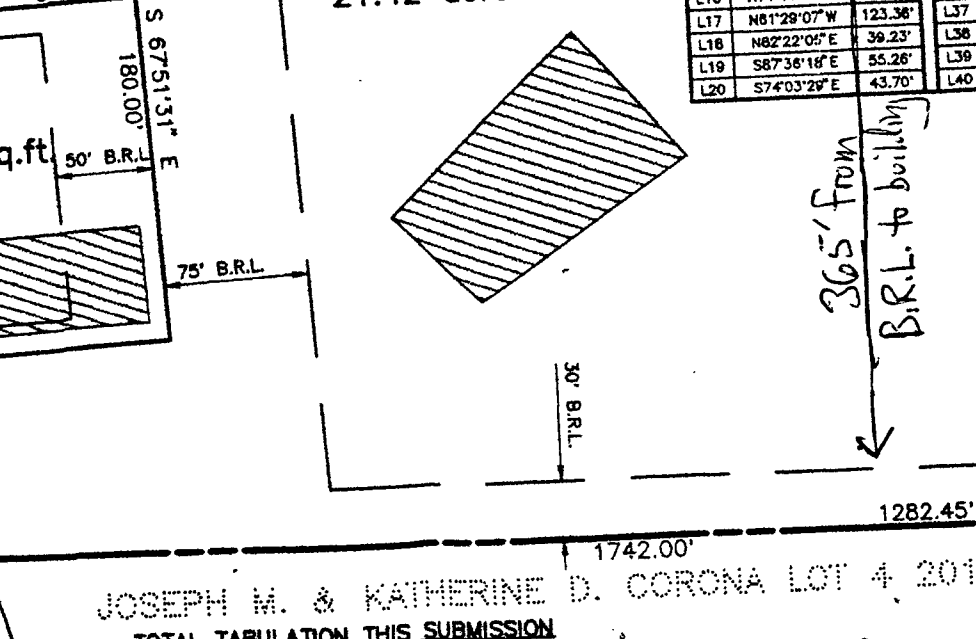
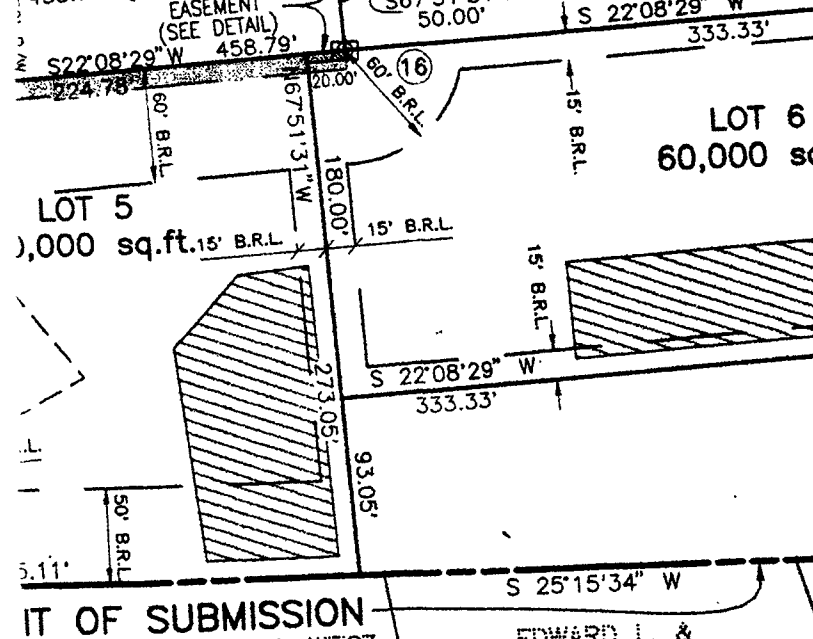
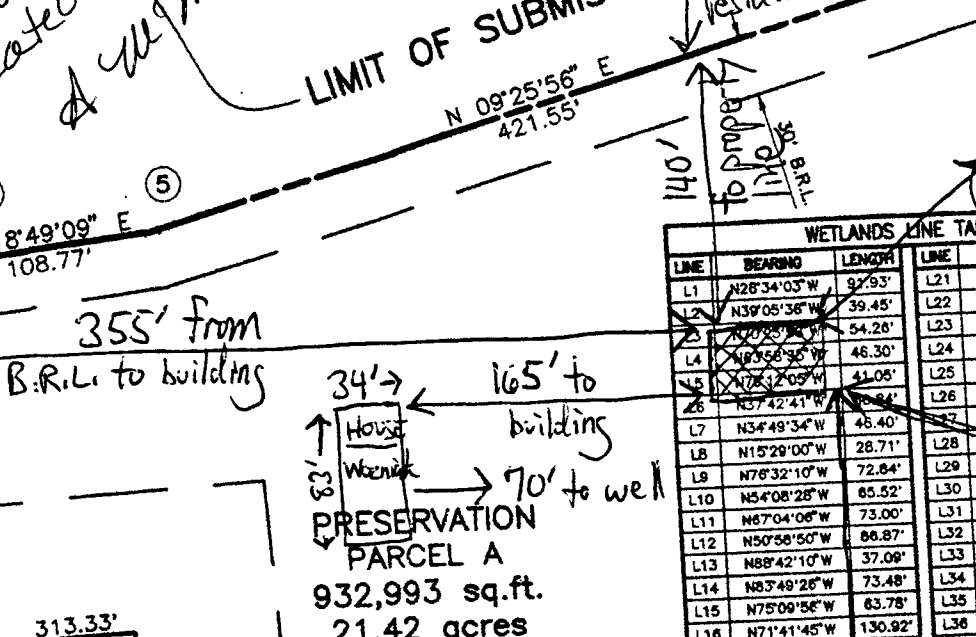
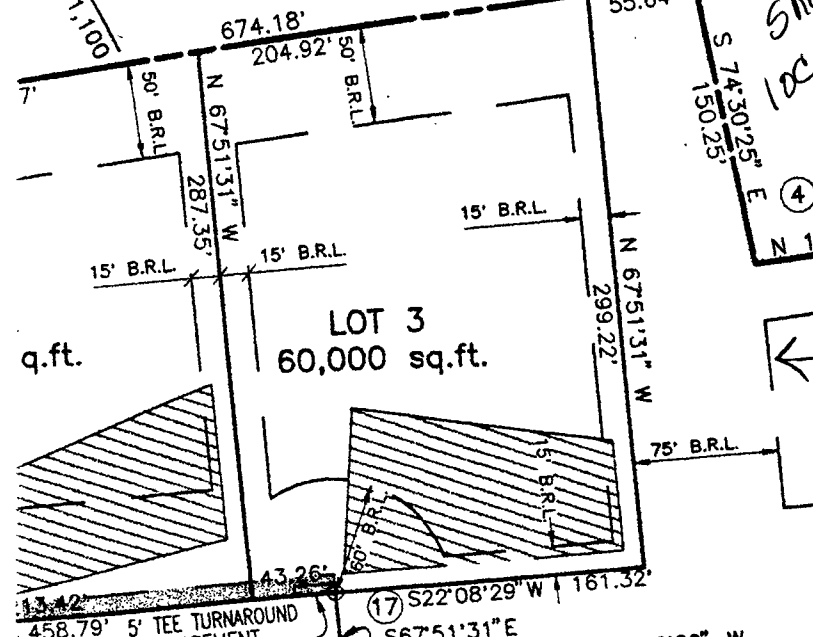

WETLANDS LINE TABLE

LINE	BEARING	LENGTH	LINE	BEARING	LENGTH
L1	N28°34'03"W	97.93'	L21	N87°34'32"E	56.60'
L2	N39°05'36"W	39.45'	L22	S84°33'11"E	63.37'
L3	N70°08'54"W	54.28'	L23	S81°58'05"E	59.97'
L4	N65°56'30"W	46.30'	L24	S74°23'12"E	40.69'
L5	N78°12'09"W	41.08'	L25	S87°54'56"E	46.29'
L6	N57°42'41"W	60.61'	L26	S85°52'36"E	63.09'
L7	N34°49'34"W	45.40'	L27	S54°42'13"E	61.98'
L8	N15°29'00"W	28.71'	L28	S50°04'50"E	44.17'
L9	N78°32'10"W	72.84'	L29	S50°23'14"E	62.77'
L10	N54°08'28"W	65.52'	L30	S05°40'19"W	58.57'
L11	N67°04'06"W	73.00'	L31	S13°58'52"E	36.06'
L12	N50°58'50"W	66.87'	L32	S49°29'45"E	30.52'
L13	N88°42'10"W	37.09'	L33	S36°18'13"E	60.13'
L14	N83°49'26"W	73.48'	L34	S43°34'47"E	44.31'
L15	N75°09'56"W	63.78'	L35	S43°48'24"E	74.10'
L16	N71°41'45"W	130.92'	L36	S26°07'03"E	81.39'
L17	N81°29'07"W	123.36'	L37	S19°49'23"E	58.27'
L18	N82°22'06"E	39.23'	L38	S83°47'39"E	63.27'
L19	S87°38'18"E	55.28'	L39	S85°42'45"E	83.13'
L20	S74°03'29"E	43.70'	L40	N89°28'48"E	28.05'

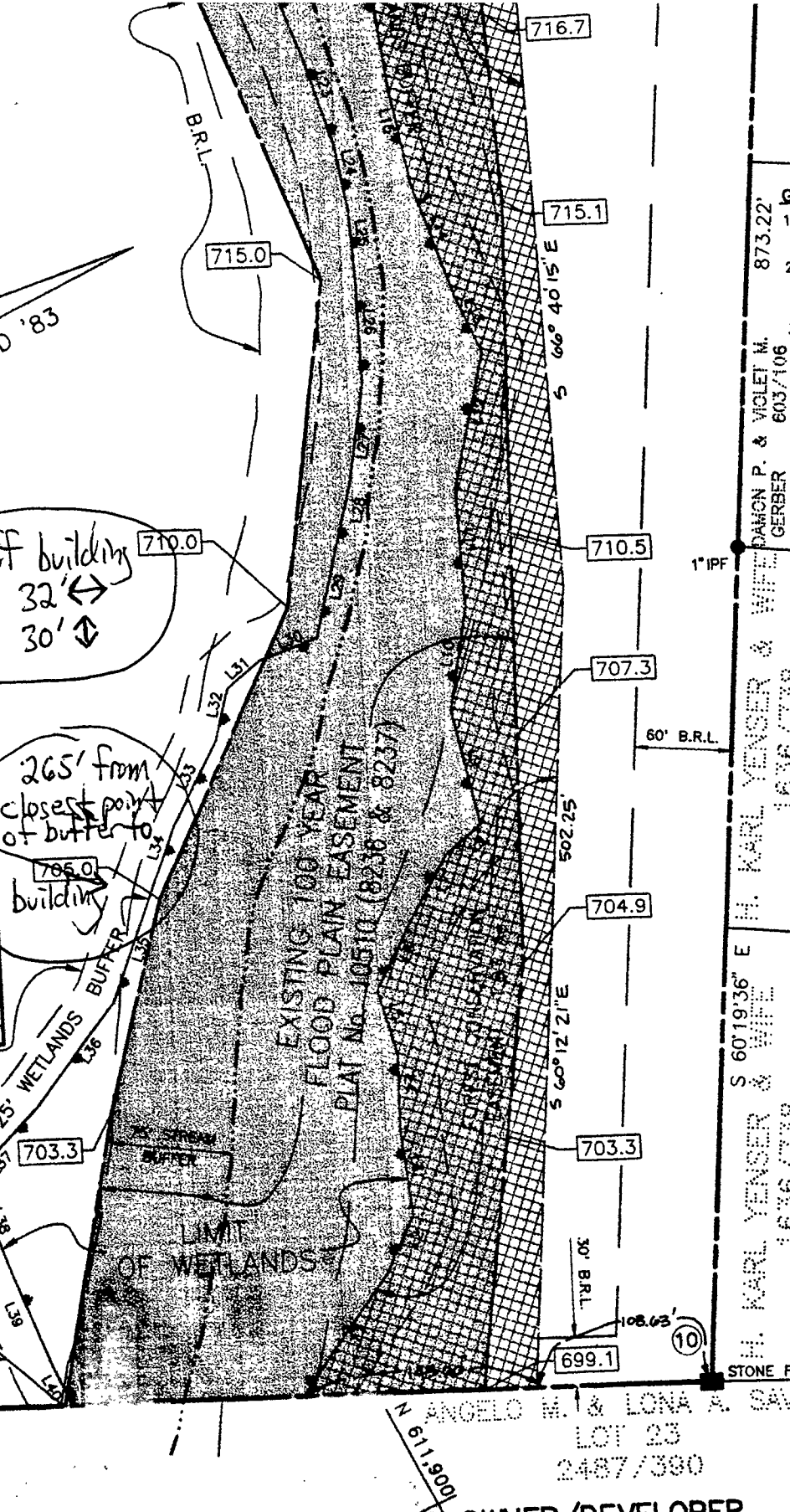

LOT OF SUBMISSION  
 ENDEAU & MICHAEL G. WEISZ  
 LOT 2 2348/96  
 EDWARD L. & KATHLEEN A. KNUTSON  
 LOT 3 2021/644

JOSEPH M. & KATHERINE D. CORONA LOT 4 2011/310

TOTAL TABULATION THIS SUBMISSION

TOTAL NUMBER OF BUILDABLE LOTS TO BE RECORDED	6
TOTAL AREA OF BUILDABLE LOTS TO BE RECORDED	8.26 Ac.
TOTAL NUMBER OF PRESERVATION LOTS TO BE RECORDED	1
TOTAL AREA OF PRESERVATION LOTS TO BE RECORDED	21.42 Ac.
TOTAL AREA OF RECREATION OPEN SPACE TO BE RECORDED	0 Ac.
TOTAL AREA OF 100 YEAR FLOODPLAIN AND 25% STEEP SLOPES TO BE RECORDED	4.57 Ac.
TOTAL AREA OF ROAD RIGHT OF WAY INCLUDING WIDENING STRIPS TO BE RECORDED	0.57 Ac.
TOTAL GROSS AREA OF THIS SUBDIVISION TO BE RECORDED	30.25 Ac.

OWNER/DEVELOPER  
 William & Linda Hough  
 17383 Hardy Road  
 Pres. Mt. Airy, Maryland 21771  
 OWNER'S DEDICATION  
 THE PURPOSE OF THIS RESUBDIVISION IS TO CREATE PRES. RESIDENTIAL LOTS IN ACCORDANCE WITH THE CURRENT RC-ZONING REGULATIONS.

GENERAL NOTES:  
 1. [Symbol] DENOTES 4" X 4" X 30' CONCRETE  
 [Symbol] DENOTES 3/8" X 30' PIPE OR S  
 2. COORDINATES SHOWN HEREON ARE STATE GRID SYSTEM, NAD 83, AS GEODETIC CONTROL STATIONS #07AA  
 3. B.R.L. INDICATES BUILDING RESTRICTED  
 4. [Symbol] INDICATES 100 YEAR  
 5. FOR FLAG OR PIPE STEM LOTS, REMOVAL AND ROAD MAINTENANCE JUNCTION OF THE FLAG OR PIPE WAY LINE AND NOT TO THE FLAG O  
 6. SUBJECT PROPERTY ZONED RC-COMPREHENSIVE ZONING PLAN.  
 7. UNLESS OTHERWISE NOTED AS "PUBLIC", PUBLIC EASEMENTS SHALL COUNTY.  
 8. NO CLEARING, GRADING OR CONSTRUCTION OF THE REQUIRED WETLANDS, STRIP CONSERVATION AREAS.  
 9. A TREE MAINTENANCE EASEMENT, ALONG THE EDGE OF THE PUBLIC FRONTING ON THIS PLAT OF SUBDIVISION FRONTING ON THE SAID PUBLIC EASEMENT ALLOWS HOWARD COUNTY PROPERTY, WHEN NECESSARY, FOR INSTALLATION, REPAIR AND MAINTENANCE LOCATED WITHIN THE BOUNDARIES OR STRUCTURE OF ANY KIND SHALL SAID EASEMENT AREA.  
 10. ALL AREAS ON THIS PLAT ARE "P  
 11. THIS PLAT IS BASED ON A FIELD SURVEY PERFORMED JUNE, 198  
 12. DRIVEWAYS SHALL BE PROVIDED FOR TO INSURE SAFE ACCESS FOR THE FOLLOWING MINIMUM REQUIREMENTS:  
 A) WIDTH - 12'(16' SERVING)  
 B) SURFACE - 6" OF COMPACT CR COATING.  
 C) GEOMETRY - MAX. 15% GRADE, 45' TURNING RADIUS.  
 D) STRUCTURES (CULVERTS/BRIDGES) GROSS TONS (H25 LOADING)  
 E) DRAINAGE ELEMENTS - CAPABLE FLOOD WITH NO MORE THAN 1" STRUCTURE CLEARANCES - MINIMUM  
 G) MAINTENANCE - SUFFICIENT  
 13. THIS AREA AND DESIGNATES A PRIVATE SEWERAGE WHICH WILL PROHIBIT FURTHER INDIVIDUAL SEWERAGE DEVELOPMENT IN THE AREA ARE AVAILABLE. THESE EASEMENTS UPON CONNECTION TO A PUBLIC HEALTH OFFICER SHALL HAVE RECORDATION OF A MODIFIED NOT BE NECESSARY.  
 14. PRESERVATION PARCEL (PARCEL A) WHICH WILL PROHIBIT FURTHER MAINTENANCE RESPONSIBILITIES OF PERMITTED ON THE PARCEL.  
 15. THE FOREST CONSERVATION EASEMENT REQUIREMENTS OF SECTION 16.120 CONSERVATION ACT. NO CLEARING WITHIN THE FOREST CONSERVATION PRACTICES AS DEFINED IN THE DEPARTMENTAL REGULATIONS FOR

RECORDED AS PLAT 12, ON 4/21/96 AMONG THE RECORDS OF HOWARD COUNTY

C1 1688

SEQUENCE NO. (DENV USE ONLY)

STATE OF MARYLAND WELL COMPLETION REPORT

THIS REPORT MUST BE SUBMITTED WITHIN 45 DAYS AFTER WELL IS COMPLETED.

(THIS NUMBER IS TO BE PUNCHED IN COLS. 3-6 ON ALL CARDS)

COUNTY NUMBER A-503856

ST/CO USE ONLY DATE RECEIVED

DATE WELL COMPLETED

Depth of Well

PERMIT NO. FROM "PERMIT TO DRILL WELL"

DATE RECEIVED grid

DATE WELL COMPLETED grid: 04/25/96

Depth of Well grid: 400

PERMIT NO. grid: HO-94-0730

OWNER: Hough, William; STREET OR RFD: Bradford Lane; TOWN: ; SUBDIVISION: Stellas Choice; SECTION: ; LOT: 7

WELL LOG Not required for driven wells STATE THE KIND OF FORMATIONS PENETRATED, THEIR COLOR, DEPTH, THICKNESS AND IF WATER BEARING

Table with columns: DESCRIPTION, FEET (FROM, TO), Check if water bearing. Rows: Brown Shale 0-54, Blue Rock 54-400

GROUTING RECORD WELL HAS BEEN GROUTED (Y/N), TYPE OF GROUTING MATERIAL (CEMENT/BENTONITE CLAY), NO. OF BAGS, NO. OF POUNDS, GALLONS OF WATER, DEPTH OF GROUT SEAL

CASING RECORD casing types insert appropriate code below (ST, CO, PL, OT)

MAIN CASING TYPE Nominal diameter top (main) casing, Total depth of main casing

OTHER CASING (if used) diameter inch, depth (feet) from to

SCREEN RECORD screen type or open hole (ST, BR, HO, PL, OT)

IN HARD ROCK AREAS, IDENTIFY SPECIFICALLY WHERE SATURATED FRACTURES WERE OBSERVED. WELL HYDROFRACTURED (Y/N)

DEPTH (nearest ft.) grid: H0, 56, 400; SLOT SIZE, DIAMETER OF SCREEN

CIRCLE APPROPRIATE LETTER A WELL WAS ABANDONED AND SEALED WHEN THIS WELL WAS COMPLETED

I HEREBY CERTIFY THAT THIS WELL HAS BEEN CONSTRUCTED IN ACCORDANCE WITH COMAR 26.04.04 "WELL CONSTRUCTION"

DRILLERS IDENT. NO. 24; DRILLERS SIGNATURE: Joseph L. Maysne; SITE SUPERVISOR: Larry Maysne

GRAVEL PACK IF WELL DRILLED WAS FLOWING WELL INSERT F IN BOX 68

MDE USE ONLY (NOT TO BE FILLED IN BY DRILLER) T (E.R.O.S.), W Q (74, 75, 76), TELESCOPE CASING, LOG INDICATOR, OTHER DATA

PUMPING TEST HOURS PUMPED (nearest hour) 3; PUMPING RATE (gal. per min. to nearest gal.) 4; METHOD USED TO MEASURE PUMPING RATE Bucket; WATER LEVEL (distance from land surface) BEFORE PUMPING 31; WHEN PUMPING 315; TYPE OF PUMP USED (for test) S submersible

PUMP INSTALLED DRILLER WILL INSTALL PUMP YES (NO); TYPE OF PUMP INSTALLED PLACE (A,C,J,P,R,S,T,O) IN BOX - SEE ABOVE; CAPACITY: GALLONS PER MINUTE (to nearest gallon); PUMP HORSE POWER; PUMP COLUMN LENGTH (nearest ft.); CASING HEIGHT (circle appropriate box and enter casing height) above/below LAND SURFACE (nearest foot)

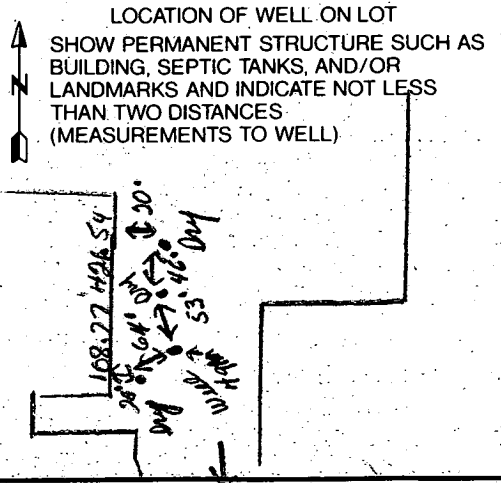

<b>B 1</b>	<b>3061</b>	SEQUENCE NO. (MDE USE ONLY)	<b>STATE OF MARYLAND PERMIT TO DRILL WELL</b> please print or type	STATE PERMIT NUMBER
THIS NUMBER IS TO BE PUNCHED IN COLS. 3-6 ON ALL CARDS)		10-94-0730 <small>70 fill in this form completely 79</small>		

**Date Received (APA)**  
03/19/96

**OWNER INFORMATION**

8 13  
H O U G H W I L L I A M  
15 Last Name Owner First Name 34

36 55  
17383 HARDY RD  
36 Street or RFD 55

57 76  
MT AIRY MD 21771  
57 Town 70 State 72 Zip 76

**DRILLER INFORMATION** CIRCLE: MSD/MGD/MWD

Driller's Name: Joseph L. Mayne License No. 80: 29

Firm Name: Joseph L. Mayne Well Drilling  
Address: 5512 Ridge Rd. Mt. Airy 21771

Signature: Joseph L. Mayne Date: 3/13/96

**B 2 WELL INFORMATION**

APPROX. PUMPING RATE (GAL. PER MIN.) 5

AVERAGE DAILY QUANTITY NEEDED (GAL. PER DAY) 500

**USE FOR WATER (CIRCLE APPROPRIATE BOX)**

HOME (SINGLE OR DOUBLE HOUSEHOLD UNIT ONLY)

FARMING (LIVESTOCK WATERING & AGRICULTURAL IRRIGATION)

INDUSTRIAL, COMMERCIAL, STATE AND FEDERAL GOV. OTHER (REQUIRES APPROPRIATION PERMIT)

PUBLIC OR PRIVATE WATER COMPANY (REQUIRES APPROPRIATION PERMIT AND STATE HEALTH DEPARTMENT APPROVAL)

TEST, OBSERVATION, MONITORING (MAY REQUIRE APPROPRIATION PERMIT)

APPROXIMATE DEPTH OF WELL 260 FEET

APPROXIMATE DIAMETER OF WELL 6 INCH

**METHOD OF DRILLING (circle one)**

BORED (or Augered)  JETTED  Jetted & DRIVEN

AIR-ROTARY  AIR-PERCussion  ROTARY (Hydraulic Rotary)

CABLE  REverse-ROTary  DRIVE-POINT

other: \_\_\_\_\_

**REPLACEMENT OR DEEPEMED WELLS (CIRCLE APPROPRIATE BOX)**

THIS WELL WILL NOT REPLACE AN EXISTING WELL

THIS WELL WILL REPLACE A WELL THAT WILL BE ABANDONED AND SEALED

THIS WELL WILL REPLACE A WELL THAT WILL BE USED AS A STANDBY-CONTACT LOCAL APPROVING AUTHORITY FOR POLICY ON STANDBY WELLS.

THIS WELL WILL DEEPEM AN EXISTING WELL

PERMIT NUMBER OF WELL TO BE REPLACED OR DEEPEMED (IF AVAILABLE): \_\_\_\_\_

**Not to be filled in by driller (MDE OR COUNTY USE ONLY)**

APPROX. PERMIT NUMBER: \_\_\_\_\_ G A P \_\_\_\_\_

FORCE 65 PERMIT No. 10-94-0730

**SPECIAL CONDITIONS**  
NOTE - APPROVING AUTHORITIES SHOULD USE SEPARATE SHEET-IF NEEDED

**B 3 LOCATION OF WELL**

HOWARD

8 COUNTY: STELLAS CHOICE

23 SUBDIVISION: \_\_\_\_\_

SECTION: \_\_\_\_\_ LOT: 7

52 NEAREST TOWN: MT AIRY

MILES FROM TOWN (enter 0 if in town): 3 1/2 MI

**B 4**

DIRECTION OF WELL FROM TOWN (CIRCLE BOX):

NEAR WHAT ROAD: Bradford Lane

ON WHICH SIDE OF ROAD (CIRCLE APPROPRIATE BOX):

DISTANCE FROM ROAD: 200 FT

TAX MAP: 7 BLK: \_\_\_\_\_ PARCEL: 390

**NOT TO BE FILLED IN BY DRILLER HEALTH DEPARTMENT APPROVAL**

HOWARD A-503856

COUNTY NAME: HOWARD COUNTY NO: \_\_\_\_\_

STATE SIGNATURE: \_\_\_\_\_ DATE ISSUED: 03/26/96

CO SIGNATURE: \_\_\_\_\_ EXP. DATE: 3/26/97

NORTH GRID: 550000 EAST GRID: 765000

SHOW MAJOR FEATURES OF BOX & LOCATE WELL WITH AN X

SOURCES OF DRILLING WATER:

- Well
- 
- 

WRITE THE BOX NUMBER FROM THE MAP HERE

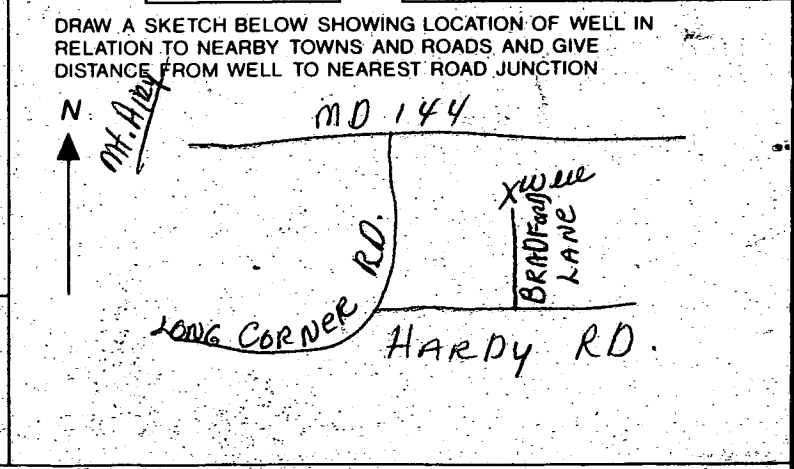

H791 P02

TEL NO: 750-1947

ID: 6 11:38

HARDY ROAD  
(LOCAL ROAD)

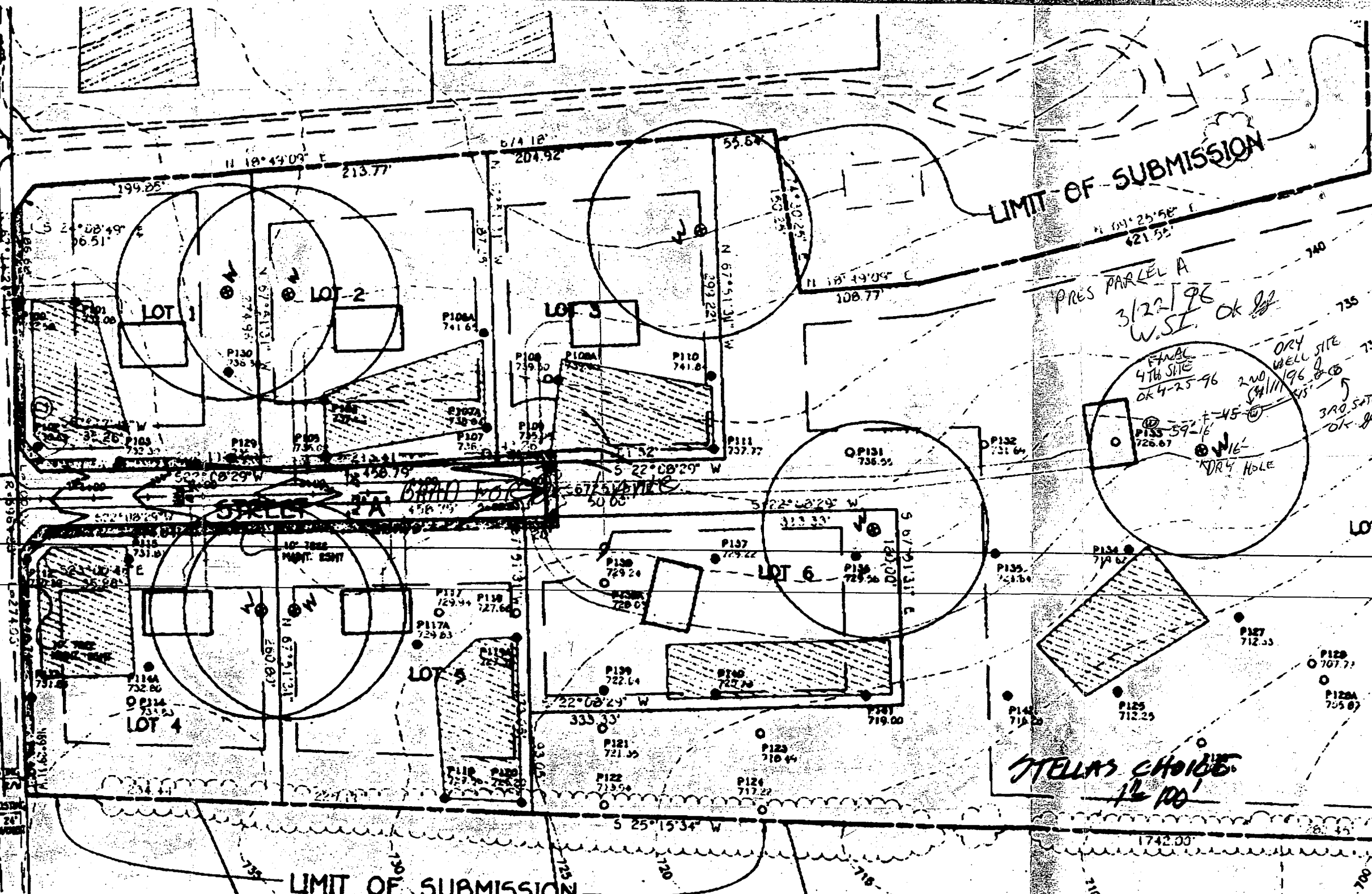

LIMIT OF SUBMISSION

PRES. PARCEL A  
3/22/98  
W.S.I. OK JLF

FANC  
4TH SITE  
OK 4-25-96  
DRY WELL SITE  
2ND 3/11/196  
3RD SITE  
OK JLF  
W16  
DRY HOLE

STELLAS CHOICE  
12 100'

LIMIT OF SUBMISSION