

**HOWARD COUNTY  
 PERMIT APPLICATION**

**PERMIT NUMBER**  
B06008163

Building Address 3007 Ashland V. Rd  
FINCH HILL, MD 21042  
 Suite/Apt. #: \_\_\_\_\_ SDP/WP/Petition #: 10-30  
 Census Tract 6030 Subdivision FINCH HILL MODULAR  
 Section N/A Area \_\_\_\_\_ Lot 42  
 Tax Map 11 Parcel 53 Grid \_\_\_\_\_  
 Zoning R-100 Map Coordinates \_\_\_\_\_ Lot size \_\_\_\_\_

Property Owner's Name Ryan Hines  
 Address \_\_\_\_\_  
 City FINCH HILL State MD Zip Code \_\_\_\_\_  
 Home Phone \_\_\_\_\_ Work Phone 410-711-9350  
 Applicant's Name & Mailing Address, (if other than stated hereon):  
 Phone \_\_\_\_\_ Fax \_\_\_\_\_

Existing Use Vacant Lot  
 Proposed Use SED  
 Estimated Construction Cost \$ 200,000  
 Description of Work 1 1/2 story, Full brnt 10R, 3FB  
Summit + Garage (attached 2 BR) w/ sp  
+ 12 x 11 Deck

Contractor Company NVA Inc. / R. J. Hines  
 Contact Person Adam Bennett  
 Address 7601 Leesville Rd  
 City Malden State VA Zip Code 21112  
 License No. MAR 2006 Phone 410-711-9350 Fax \_\_\_\_\_

Occupant or Tenant: \_\_\_\_\_  
 Contact Name \_\_\_\_\_  
 Address \_\_\_\_\_  
 City \_\_\_\_\_ State \_\_\_\_\_ Zip Code \_\_\_\_\_  
 Phone \_\_\_\_\_ Fax \_\_\_\_\_

Engineer or Architect Company \_\_\_\_\_  
 Contact Person \_\_\_\_\_  
 Address \_\_\_\_\_  
 City \_\_\_\_\_ State \_\_\_\_\_ Zip Code \_\_\_\_\_  
 Phone \_\_\_\_\_ Fax \_\_\_\_\_

**BUILDING DESCRIPTION - COMMERCIAL**

**BUILDING DESCRIPTION - RESIDENTIAL**

Building Characteristics	Utilities
Height: _____	Water Supply: _____ <input type="checkbox"/> Public <input type="checkbox"/> Private
No. of stories: _____	Sewage Disposal: _____ <input type="checkbox"/> Public <input type="checkbox"/> Private
Gross area, sq. ft. per floor: _____	Electric Yes <input type="checkbox"/> No <input type="checkbox"/> Gas Yes <input type="checkbox"/> No <input type="checkbox"/>
Use group: _____	Heating System: _____ Electric <input type="checkbox"/> Oil <input type="checkbox"/> Natural Gas <input type="checkbox"/> Propane Gas <input type="checkbox"/>
Construction type: _____ <input type="checkbox"/> Reinforced Concrete <input type="checkbox"/> Structural Steel <input type="checkbox"/> Masonry <input type="checkbox"/> Wood Frame <input type="checkbox"/> State Certified Modular	Sprinkler system: <u>N/A</u> <input type="checkbox"/> <input type="checkbox"/> Full <input type="checkbox"/> Partial <input type="checkbox"/> Other Suppression # of Heads _____

Building Characteristics	Utilities
SF Dwelling <input checked="" type="checkbox"/> SF Townhouse <input type="checkbox"/> Depth _____ Width _____	Water Supply: _____ <input checked="" type="checkbox"/> Public <input type="checkbox"/> Private
1st floor: _____	Sewage Disposal: _____ <input type="checkbox"/> Public <input checked="" type="checkbox"/> Private
2nd floor: _____	Electric Yes <input type="checkbox"/> No <input type="checkbox"/> Gas Yes <input checked="" type="checkbox"/> No <input type="checkbox"/>
Basement: _____	Heating System: _____ Electric <input type="checkbox"/> Oil <input type="checkbox"/> Natural Gas <input checked="" type="checkbox"/> Propane Gas <input type="checkbox"/>
Finished Basement <input checked="" type="checkbox"/> Unfinished Basement <input type="checkbox"/> Crawl space <input type="checkbox"/> Slab on Grade <input type="checkbox"/> No. of Bedrooms <u>2</u>	Sprinkler system: <u>N/A</u> <input checked="" type="checkbox"/> <input type="checkbox"/> NFPA #13D <input type="checkbox"/> NFPA #13R Other: _____
Height: _____	
Multi-family dwellings: No. of efficiency units: _____ No. of 1 BR units: _____ No. of 2 BR units: _____ No. of 3 BR units: _____	
Other Structure: _____ Dimensions: _____ Footings: _____ Roof Height: _____	
<input type="checkbox"/> State Certified Modular <input type="checkbox"/> Manufactured Home	

THE UNDERSIGNED HEREBY CERTIFIES AND AGREES AS FOLLOWS: (1) THAT HE/SHE IS AUTHORIZED TO MAKE THIS APPLICATION; (2) THAT THE INFORMATION IS CORRECT; (3) THAT HE/SHE WILL COMPLY WITH ALL REGULATIONS OF HOWARD COUNTY WHICH ARE APPLICABLE THERETO; (4) THAT HE/SHE WILL PERFORM NO WORK ON THE ABOVE REFERENCED PROPERTY NOT SPECIFICALLY DESCRIBED IN THIS APPLICATION; (5) THAT HE/SHE GRANTS COUNTY OFFICIALS THE RIGHT TO ENTER ONTO THIS PROPERTY FOR THE PURPOSE OF INSPECTING THE WORK PERMITTED AND POSTING NOTICES.

Applicant's Signature \_\_\_\_\_  
 Title/Company \_\_\_\_\_

Print Name Adam Bennett  
 Date 12-28-06

Checks payable to: **DIRECTOR OF FINANCE OF HOWARD COUNTY**  
**\*\* PLEASE WRITE NEATLY AND LEGIBLY. \*\***

**- FOR OFFICE USE ONLY -**

AGENCY	DATE	SIGNATURE APPROVAL	DPZ SETBACK INFORMATION	PROPERTY ID#:
Land Development, DPZ			Front: _____ Filing fee \$ <u>100.00</u>	
State Highways			Rear: _____ Permit fee \$ _____	
Building Official			Side: _____ Excise tax \$ _____	
Dev. Engineering, DPZ			Side St.: _____ Add'l per. fee \$ _____	
Health <u>12/18/06</u>		<u>[Signature]</u>	All minimum setbacks met? YES <input type="checkbox"/> NO <input type="checkbox"/>	TOTAL FEES \$ _____
Fire Protection			is Entrance Permit required? YES <input type="checkbox"/> NO <input type="checkbox"/>	Sub-total paid \$ _____
is Sediment Control approval required prior to issuance?			Historic District? YES <input type="checkbox"/> NO <input type="checkbox"/>	Balance due \$ _____
YES <input type="checkbox"/> NO <input checked="" type="checkbox"/>			Lot Coverage for NewTown Zone _____	Check # <u>23492</u>
CONTINGENCY CONSTRUCTION START: <input type="checkbox"/>			SDP/Red-line approval date _____	Validation # _____
ONE STOP SHOP: <input type="checkbox"/>				Accepted by <u>[Signature]</u>
Distribution of Copies- White: Building Official Green: LDD, DPZ Yellow: DED, DPZ Pink: Health Gold: SHA				

K:\Projects\04-87\ENGR\dwg\resites\UNIT42\_DELRAY.dwg. 11/22/2006 4:16:19 PM

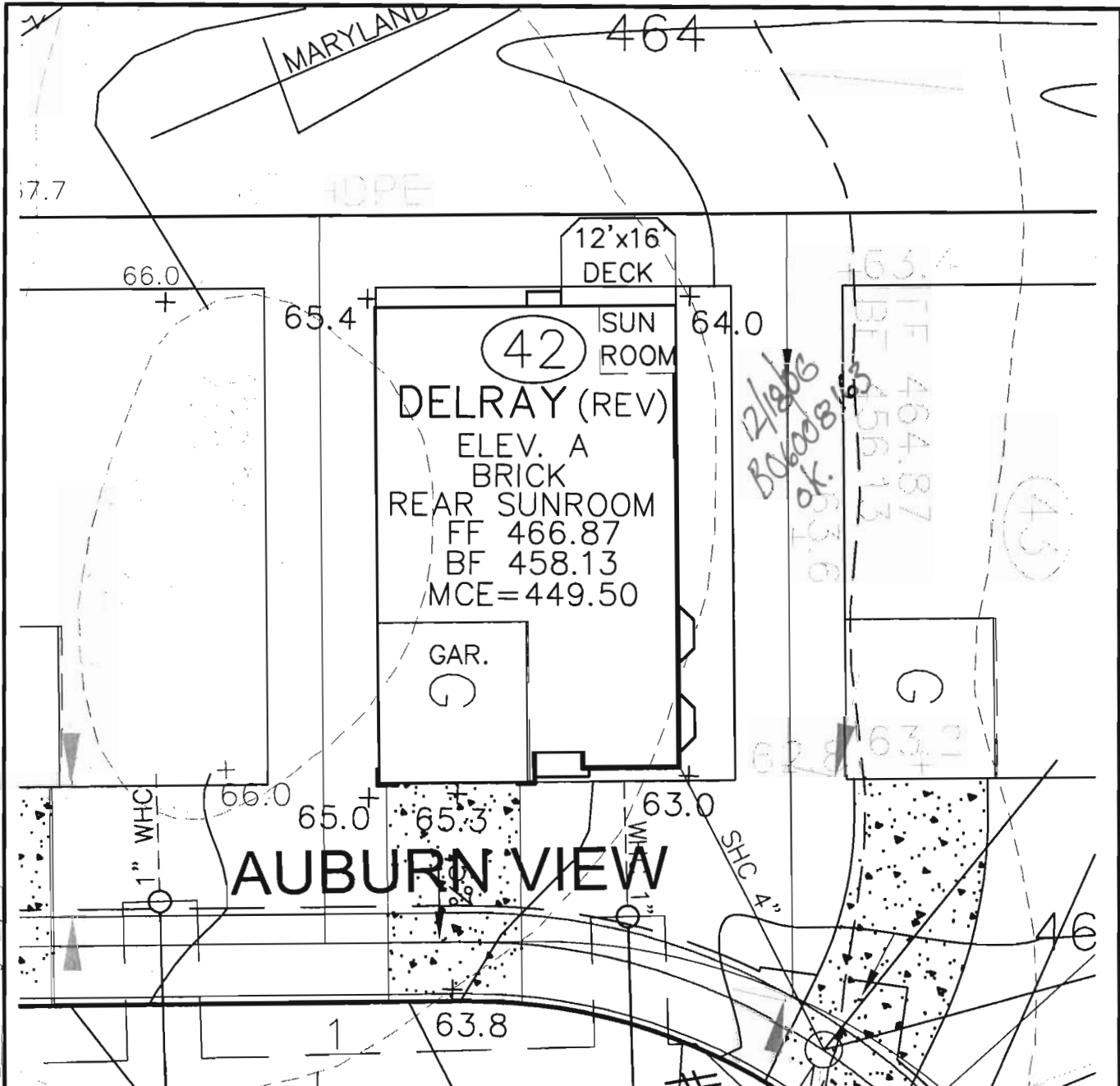

**ROBERT H. VOGEL**  
**ENGINEERING, INC.**  
 ENGINEERS • SURVEYORS • PLANNERS

8407 MAIN STREET TEL: 410.461.7666  
 ELLICOTT CITY, MD 21043 FAX: 410.461.8961

NOTE:  
 ALL DIMENSIONS ARE FROM  
 ARCHITECTURAL BRICK LEDGE.

SCALE 1"=20'  
 DRAWN BY HED  
 CHECKED BY MR  
 DATE NOV. 22, 2006  
 W. O. # 04-87.00  
 SHEET# 1 OF 1

**RYAN HOMES**  
**ELLICOTT MEADOWS**  
**UNIT 42**

REV. 3/22/05  
 HOMELAND SDP-03-30  
 TAX MAP 16  
 3RD ELECTION DISTRICT

PARCEL 53,96,165&204  
 HOWARD COUNTY, MARYLAND