

5/5/97
C.O. anytime

PERMIT

SEWAGE DISPOSAL SYSTEM

DEPARTMENT OF HEALTH AND MENTAL HYGIENE

HOWARD COUNTY HEALTH DEPARTMENT

BUREAU OF ENVIRONMENTAL HEALTH

~~XX 461-9933~~

313-2640

INDEXED

TAKO 03-320537

P 58115

A 50294-E

DISTRICT 3rd

DATE 4/30/97

DATE SYSTEM APPROVED 5/5/97

INSPECTOR DKS

Adamson Plumbing and Heating IS PERMITTED TO INSTALL ALTER

ADDRESS 7825 McCellan Avenue, Boonsboro, Maryland 21713 PHONE (301) 416-3968

SUBDIVISION Benson Branch Estates LOT 13 ROAD 3708 Park Overlook Court

PROPERTY OWNER Hamilton Reed LLC / Yuntao

ADDRESS _____

SEPTIC TANK CAPACITY 1250 GALLONS

NUMBER OF BEDROOMS 4

180 SQUARE FEET PER BEDROOM

LINEAR FEET OF TRENCH REQUIRED 240

TRENCHES - Trench to be 3 feet wide. Inlet 4 feet below original grade. Bottom maximum depth 6 feet below original grade. Effective area begins at 4 feet below original grade. 2 feet of stone below distribution pipe.

LOCATION - Starting at the right front corner marker, proceed 140 feet up the (317.29') (S49°42'14"W) right lot line and then place the distribution box 60 feet from this point on the right lot line. Install trenches on contour in both directions from the distribution box.

NOTES - No trench to exceed 100 feet in length. Provide 6" - 8" diameter cleanout and cap to grade or above on septic tank. OK 3/11/97 DKS

PLANS APPROVED BY Ronald J. Pinkley/Donna K. Soe REVISED DATE 03/11/97

COVER NO WORK UNTIL INSPECTED AND APPROVED

NEITHER THE HOWARD COUNTY COUNCIL NOR THE HEALTH DEPARTMENT IS RESPONSIBLE FOR THE SUCCESSFUL OPERATION OF ANY SYSTEM

NOTE: CLEANOUT REQUIRED EVERY 70 FEET OF SEWER LINE AND/OR AT 90° SWEEPS IN LINES FROM HOUSE TO DRAIN FIELDS, 90° ELBOWS NOT ACCEPTABLE.

NOTE: ALL PARTS OF SEPTIC SYSTEMS (I.E. TANK, DISTRIBUTION BOX TRENCHES) TO BE 100 FEET FROM WELL (UNLESS OTHERWISE SPECIFICALLY AUTHORIZED)

NOTE: IF DEEP TRENCH(ES) ARE USED CALL FOR INSPECTION BEFORE AND AFTER PLACING GRAVEL IN TRENCH(ES)

NOTE: NO DRY WELL SHALL EXCEED 15 FOOT IN DIAMETER NO ABSORPTION TRENCH TO EXCEED 100 FEET IN LENGTH

NOTE: ALL PIPE FROM HOUSE TO SEPTIC TANK MUST BE CAST IRON OR SCHEDULE 35/40 PVC OR ABS

PERMIT VOID AFTER TWO YEARS

NOTE: INSTALL STAND PIPE ON SEPTIC TANK AND DRY WELL STAND PIPES MUST BE 6 INCHES IN DIAMETER CAST IRON. CONCRETE OR TERRA COTTA OR PVA OR ABS ACCEPTED. IF TOP OF SEPTIC TANK IS DEEPER THAN 3 FEET. MANHOLE TO GRADE REQUIRED.

NOTE: DISTRIBUTION BOXES MUST HAVE BAFFLES

***INSTALLER IS RESPONSIBLE FOR OBTAINING FINAL APPROVAL ON THIS PERMIT**

BLDG. PERMIT SIGNED

AND RETURNED 3-17-98

Sever # 20110265
Deck + 912 EDO

A 50294E

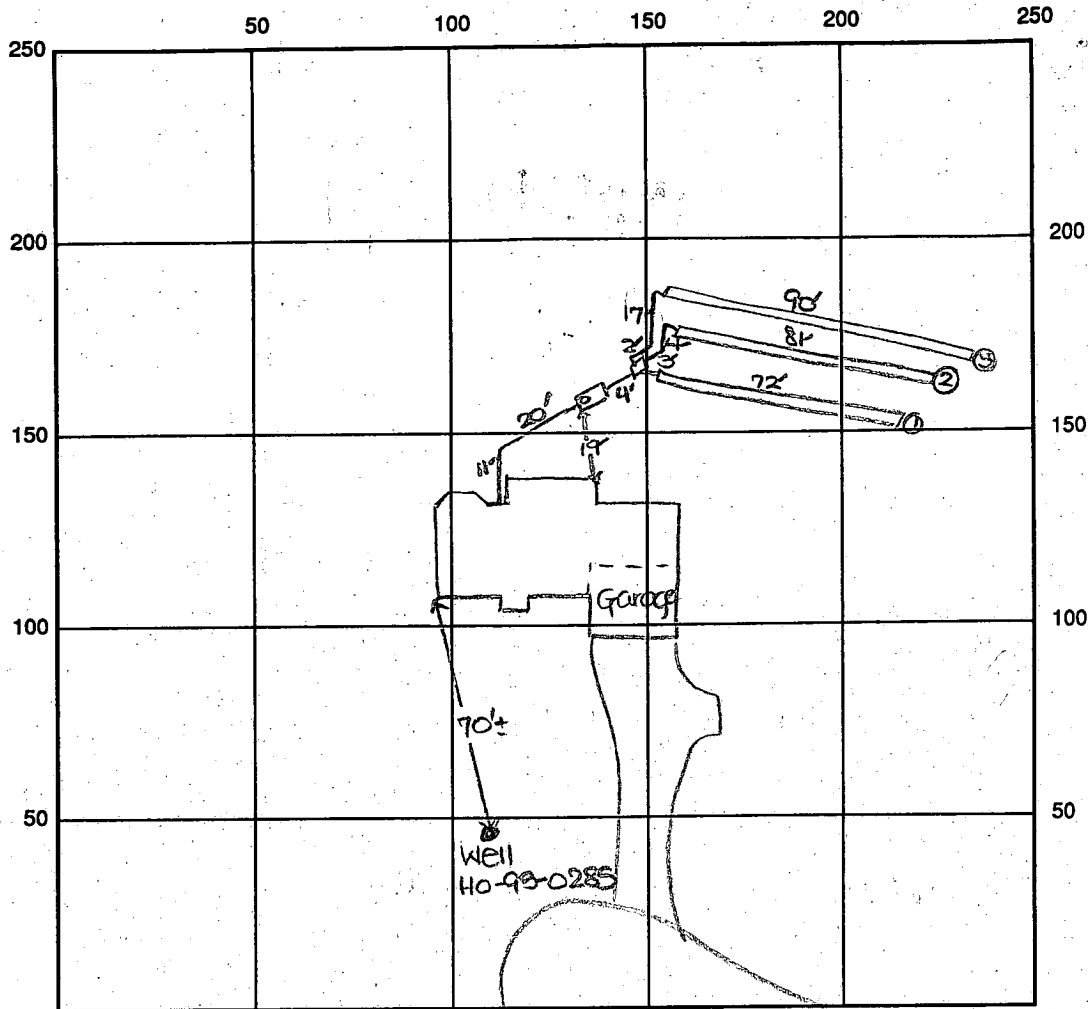

INDICATE NORTH - NAME ADJOINING ROADWAY AS BASE LINE

Park Overlook Ct.

SEPTIC TANK LEVEL OK - 1250 gal

CLEANOUTS one on s.t.

DISTRIBUTION BOX LEVEL OK

DRAIN FIELD/TITLE DEPTH 6 FT.

TRENCH WIDTH 3 FT.

INLET DEPTH 4 FT.

EFFECTIVE GRAVEL DEPTH 2 FT.

TOTAL LENGTH (1) 72 (2) 81 (3) 90 FT. → 243'

NUMBER OF TRENCHES 3

ONE SIDEWALL/BOTTOM AREA 729 SQ. FT.

DRYWALL INSIDE DIAMETER — FT.

EFFECTIVE DEPTH BELOW INLET — FT.

ABSORBENT AREA 729 SQ. FT.

REMARKS: 5/5/97 FINAL INSP - OK to cover all work.
Relocation of dist. box and tank OK due to
point at which plumbing exits house. OK S

5/8/97 WPI INSP - 'Do not cover at well.' Needs conduit
pipe and 2 pc watertight cap. Well hole 4' 8" below grade. casing above

DATE SYSTEM APPROVED 5/5/97 INSPECTOR [Signature]

APPLICATION

PERCOLATION TESTING

A 50294E

P _____

HOWARD COUNTY HEALTH DEPARTMENT
BUREAU OF ENVIRONMENTAL HEALTH
3525-H ELLICOTT MILLS DRIVE/ELLICOTT CITY, MARYLAND 21043
TELEPHONE: 313-2640

*REVIEW OK
5 LOT SUBDIVISION
EXISTING HOUSE
TO REMAIN
REPAIR FEE ONLY*

DISTRICT _____

DATE 9/23/94

TO: THE COUNTY HEALTH OFFICER
ELLICOTT CITY, MARYLAND

I HEREBY APPLY FOR THE NECESSARY TEST PRIOR TO APPLICATION FOR PERMIT TO CONSTRUCT (OR RECONSTRUCT) A SEWAGE DISPOSAL SYSTEM.

PROPERTY OWNER Brandt c/o Land Design & Development, Inc. Hamilton Reed LLC

ADDRESS 10805 Hickory Ridge Road PHONE (410) 740-2100
Columbia, Maryland 21044

AGENT OR PROSPECTIVE BUYER MARK REICH

ADDRESS _____ PHONE _____

PROPERTY LOCATION:

SUBDIVISION Brandt Property LOT NO. 3A13

ROAD AND DESCRIPTION Triadelphia Road
(3708 Park Overlook Court)

*BLDG. PERMIT SIGNED
AND RETURNED 3/11/97
Serial # B0104019-SFD*

TAX MAP 22 PARCEL # 16, 398, 399

*4 Bm
EXISTING HOUSE TO REMAIN*

SIZE OF LOT 40,000/60,000 3± acres TYPE BLDG. single family dwelling
(SINGLE FAMILY DWELLING OR COMMERCIAL)

THE SYSTEM INSTALLED UNDER THIS APPLICATION IS ACCEPTABLE ONLY UNTIL PUBLIC FACILITIES BECOME AVAILABLE. I FULLY UNDERSTAND THE FEE CONNECTED WITH THE FILING OF THIS PERC TEST APPLICATION IS NON-REFUNDABLE UNDER ANY CIRCUMSTANCES. I ALSO AGREE TO COMPLY WITH ALL M.O.S.H.A. REQUIREMENTS IN TESTING THIS LOT.

(SIGNATURE OF APPLICANT)

APPROVED BY _____ FOR _____ DATE _____

DISAPPROVED BY _____ FOR _____ DATE _____

HOLD PENDING FURTHER TESTS _____

REASONS FOR REJECTION OR HOLDING _____

PERCOLATION TEST PLAT/PRELIMINARY PLAT - TITLE OR I.D. # _____ DATE _____

SITE DEVELOPMENT PLAN/FINAL PLAT - TITLE OR I.D. # _____ DATE _____

THIS IS NOT A PERMIT

A50294E

COUNTY #

SOIL PROFILE

0' 317
dark red c

4' tan SL
Some shale
appx 50%
OK

12'

320/319

bright red c

4' tan/red
Si SL mica

18 1/2' dark red
SL mica

12'

318

dk red c

4 1/2' tan orange
sil

10%
1"-2 1/4"
mica
brags

17'

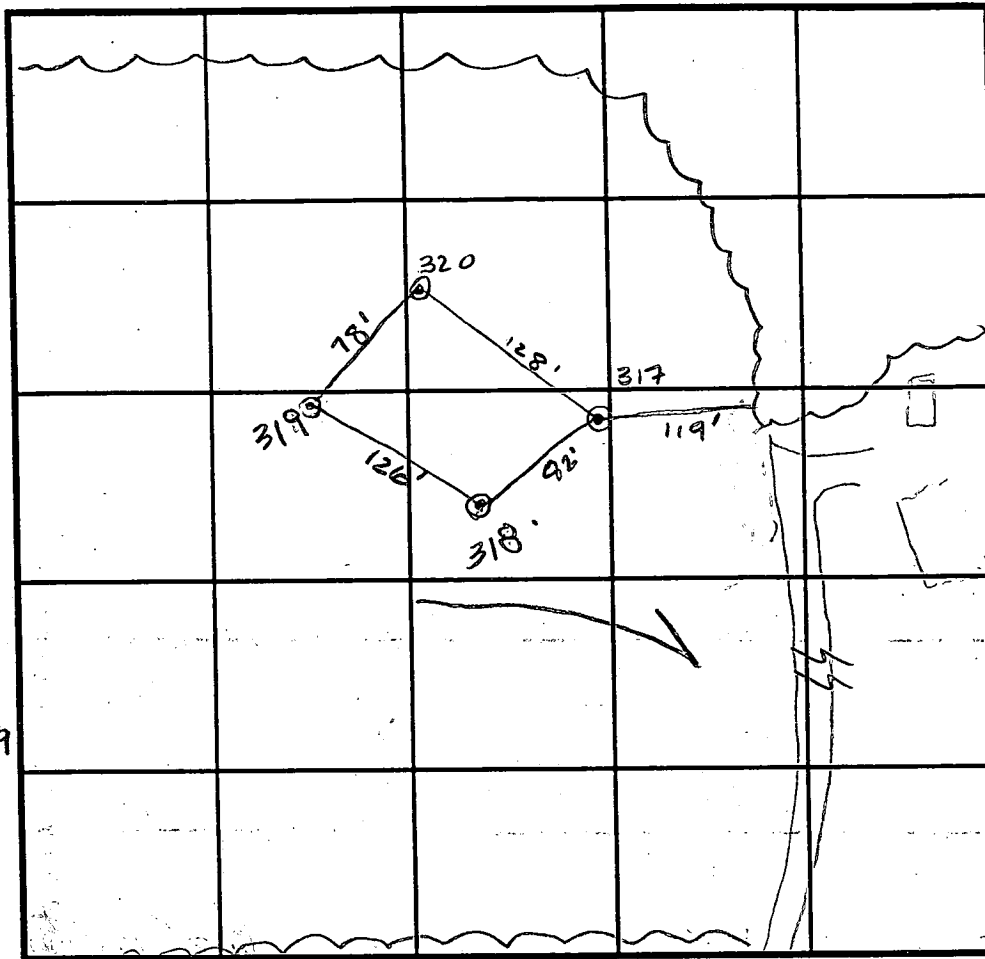

SOIL PROFILE

0'

INDICATE NORTH - NAME ADJOINING ROADWAY AS BASE LINE. TRIADELPHIA RD

DATE	TEST NO.	DEPTH	PRE-WET		TEST - 1" DROP		TIME
			START	STOP	START	STOP	
9-30-94	317	4' V1/2'	1:13 ³⁰	1:16 ³⁰	1:16 ³⁰	1:20	3 1/2 min
	320	4 1/2' V1/2'	1:25	1:29	1:29	1:33	4 min
	319	7' V1 1/2'	7:40	7:40 ⁴⁵	7:40 ⁴⁵	7:42	1 1/4 min
	318	4' V1 1/2'	7:44	>30 min			F
	318	5' V1 1/2'	9:08 ¹⁵	9:09 ³⁰	9:09 ³⁰	9:11	1 1/2 min

REMARKS shallow ^{system} due to fast perc

TYPE OF SOIL

TESTED BY Amy McMillen

ALSO PRESENT Mark Reuch

TRENCH DESIGN DATA: AVERAGE PERCOLATION TIME 2 min TRENCH WIDTH 3'

INLET DEPTH 4' MAXIMUM BOTTOM DEPTH 6' SQ. FT./BEDROOM 180

C1 0260

SEQUENCE NO. (MDE USE ONLY)

STATE OF MARYLAND WELL COMPLETION REPORT

THIS REPORT MUST BE SUBMITTED WITHIN 45 DAYS AFTER WELL IS COMPLETED.

(THIS NUMBER IS TO BE PUNCHED IN COLS. 3-6 ON ALL CARDS)

FILL IN THIS FORM COMPLETELY PLEASE PRINT OR TYPE

COUNTY NUMBER A50294-E

DATE RECEIVED

DATE WELL COMPLETED

Depth of Well

PERMIT NO. FROM "PERMIT TO DRILL WELL"

OWNER Benson Branch LLC, STREET OR RFD Benson Est. Ct, TOWN Glencro, SUBDIVISION Benson Branch Est, SECTION, LOT 13

WELL LOG table with columns: DESCRIPTION, FEET FROM, FEET TO, check if water bearing. Includes entries for Top Soil, Sandy, Sand Stone, MICKA, Sand Stone, MICKA.

GROUTING RECORD: WELL HAS BEEN GROUTED (Y), TYPE OF GROUTING MATERIAL (CM), CEMENT, BENTONITE CLAY (BC), NO. OF BAGS 15, NO. OF POUNDS 1500, GALLONS OF WATER 90, DEPTH OF GROUT SEAL 35 ft.

CASING RECORD: MAIN CASING TYPE (PL), Nominal diameter top (main) casing 6 inch, Total depth of main casing 45 ft.

OTHER CASING (if used) section with diameter and depth fields.

SCREEN RECORD: screen type or open hole (HO), STEEL (ST), BRASS (BR), BRONZE, PLASTIC (PL), OPEN HOLE (OT), OTHER.

NUMBER OF UNSUCCESSFUL WELLS: 0

WELL HYDROFRACTURED (Y/N)

CIRCLE APPROPRIATE LETTER: A (well abandoned), E (electric log), P (test well converted to production well).

I HEREBY CERTIFY THAT THIS WELL HAS BEEN CONSTRUCTED IN ACCORDANCE WITH COMAR 26.04.04 "WELL CONSTRUCTION" AND IN CONFORMANCE WITH ALL CONDITIONS STATED IN THE ABOVE CAPTIONED PERMIT...

TYPE: MWD(MSD)/MGD, DRILLERS LIC. NO. 116, DRILLERS SIGNATURE: Paul S. Wayne

DRILLERS SIGNATURE (MUST MATCH SIGNATURE ON APPLICATION), LIC. NO. 117, DRILLERS SIGNATURE: Paul S. Wayne

SITE SUPERVISOR (sign. of driller or journeyman responsible for sitework if different from permittee)

DEPTH (nearest ft.): 265, SLOT SIZE 1, 2, 3, DIAMETER OF SCREEN, GRAVEL PACK section.

MDE USE ONLY (NOT TO BE FILLED IN BY DRILLER): T, W Q, 70, 72, 74, 75, 76, TELESCOPE CASING, LOG INDICATOR, OTHER DATA.

PUMPING TEST: HOURS PUMPED 3, PUMPING RATE 10 gal. per min., METHOD USED TO MEASURE PUMPING RATE bucket, WATER LEVEL 47 ft. before pumping, 50 ft. when pumping, TYPE OF PUMP USED (for test) submersible (S).

PUMP INSTALLED: DRILLER WILL INSTALL PUMP YES (NO), TYPE OF PUMP INSTALLED, CAPACITY: GALLONS PER MINUTE, PUMP HORSE POWER, PUMP COLUMN LENGTH, CASING HEIGHT: above (+) or below (-) land surface.

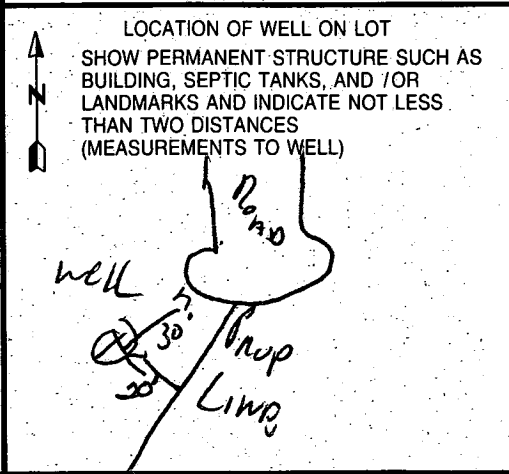

Copy of signed Prelim Plan

C.E. WEBER
657/64

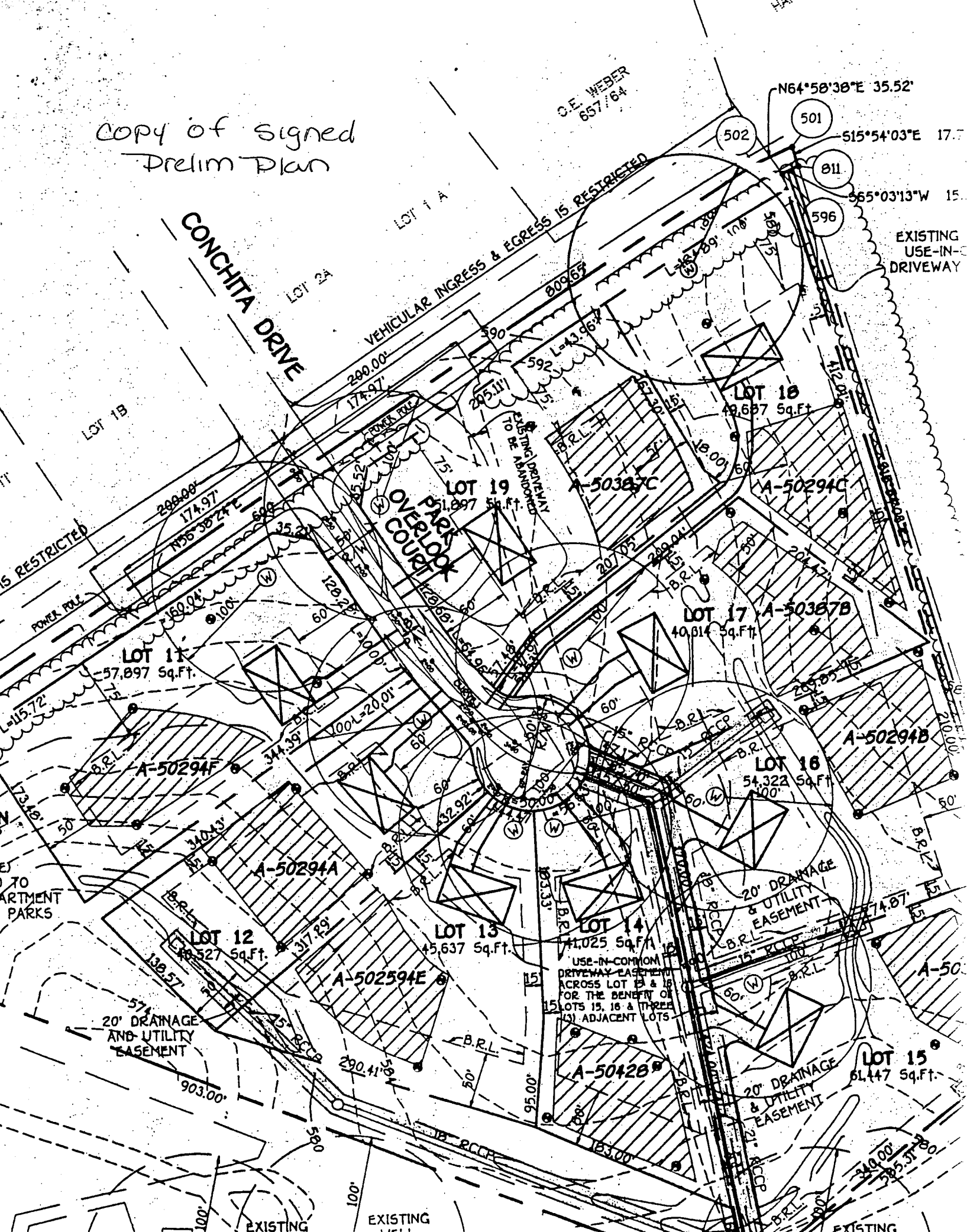

CONCHITA DRIVE

VEHICULAR INGRESS & EGRESS IS RESTRICTED

OVERLAP COUPON

EXISTING USE-IN-DRIVEWAY

LOT 11
57,897 Sq.Ft.

LOT 19
51,997 Sq.Ft.

LOT 18
49,657 Sq.Ft.

LOT 17
40,814 Sq.Ft.

LOT 12
38,527 Sq.Ft.

LOT 13
45,637 Sq.Ft.

LOT 16
54,322 Sq.Ft.

LOT 14
41,025 Sq.Ft.

LOT 15
61,447 Sq.Ft.

20' DRAINAGE AND UTILITY EASEMENT

20' DRAINAGE AND UTILITY EASEMENT

20' DRAINAGE AND UTILITY EASEMENT

USE-IN-COMMON DRIVEWAY EASEMENT ACROSS LOT 13 & 18 FOR THE BENEFIT OF LOTS 15, 18 & THREE (3) ADJACENT LOTS

EXISTING

EXISTING

EXISTING

3/14/98-

Shown deck location not
approvable - tank under proposed
deck. Owner to check w/ builder
about moving the septic tank.

3-12-98

Shown deck location OK
as shown - field inspection
revealed ST cleanout
to be 8.0' from edge
of deck - 9.0' to
footers - accessibility
for ST maintenance
not compromised
by deck addition
OK to proceed

A.M. Miller

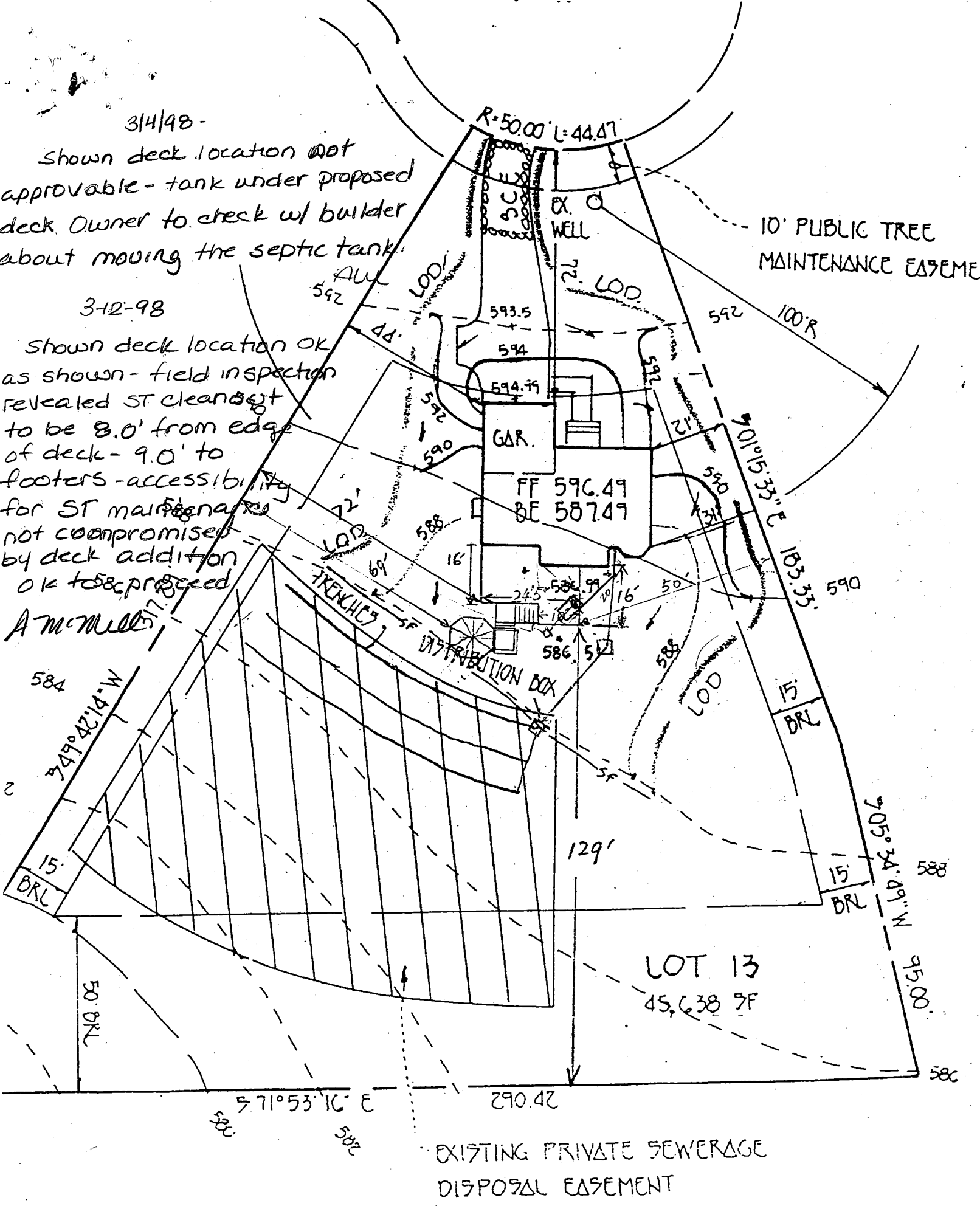

EXISTING PRIVATE SEWERAGE
DISPOSAL EASEMENT

ENGINEER'S CERTIFICATE

I HEREBY CERTIFY THAT THIS PLAN FOR EROSION AND SEDIMENT CONTROL REPRESENTS A PRACTICAL AND WORKABLE PLAN BASED ON MY PERSONAL KNOWLEDGE OF THE SITE CONDITION AND THAT IT WAS PREPARED IN ACCORDANCE WITH THE REQUIREMENTS OF THE HOWARD SOIL CONSERVATION DISTRICT.

Signature of Engineer: *[Signature]* DATE: 2/19/97

DEVELOPER'S CERTIFICATE

I/WE CERTIFY THAT ALL DEVELOPMENT AND CONSTRUCTION WILL BE DONE ACCORDING TO THIS PLAN OF DEVELOPMENT AND PLAN FOR EROSION AND SEDIMENT CONTROL AND THAT ALL RESPONSIBLE PERSONNEL INVOLVED IN THE CONSTRUCTION PROJECT WILL HAVE A CERTIFICATE OF ATTENDANCE AT A DEPARTMENT OF NATURAL RESOURCES APPROVED TRAINING PROGRAM FOR THE CONTROL OF SEDIMENT AND EROSION BEFORE BEGINNING THE PROJECT. I ALSO AUTHORIZE PERIODIC ON-SITE INSPECTION BY THE HOWARD SOIL CONSERVATION DISTRICT OR THEIR AUTHORIZED AGENTS, AS ARE DEEMED NECESSARY.

Signature of Developer: *[Signature]* DATE: 2/19/97

REVIEWED FOR HOWARD COUNTY SOIL CONSERVATION DISTRICT AND MEETS TECHNICAL REQUIREMENTS.

Signature of District: *[Signature]* DATE: 2/19/97

THIS DEVELOPMENT IS APPROVED FOR EROSION AND SEDIMENT CONTROL BY THE HOWARD COUNTY SOIL CONSERVATION DISTRICT.

Signature of District: *[Signature]* DATE: 2/19/97

SEDIMENT CONTROL NOTES

- A MINIMUM OF 48 HOURS NOTICE MUST BE GIVEN TO THE HOWARD COUNTY DEPARTMENT OF INSPECTIONS, LICENSES AND PERMITS, SEDIMENT CONTROL DIVISION PRIOR TO THE START OF ANY CONSTRUCTION (313-1055).
- ALL VEGETATIVE AND STRUCTURAL PRACTICES ARE TO BE INSTALLED ACCORDING TO THE PROVISIONS OF THIS PLAN AND ARE TO BE IN CONFORMANCE WITH THE MOST CURRENT MARYLAND STANDARDS AND SPECIFICATIONS FOR SOIL EROSION AND SEDIMENT CONTROL AND REVISIONS THERETO.
- FOLLOWING INITIAL SOIL DISTURBANCE OR RE-DISTURBANCE, PERMANENT OR TEMPORARY STABILIZATION SHALL BE INSTALLED WITHIN 7 CALENDAR DAYS FOR ALL PERIMETER SEDIMENT CONTROL STRUCTURES, DIKES, PERIMETER SLOPES AND ALL SLOPES STEEPER THAN 3:1, b) 14 DAYS AS TO ALL OTHER DISTURBED OR GRADED AREAS ON THE PROJECT SITE.
- ALL SEDIMENT TRAPS/BASINS SHOWN MUST BE FINISHED AND WARNING SIGNS POSTED AROUND THEIR PERIMETER IN ACCORDANCE WITH VOL. 1, CHAPTER 12, OF THE HOWARD COUNTY DESIGN MANUAL, STORM DRAINAGE.
- ALL DISTURBED AREAS MUST BE STABILIZED WITHIN THE TIME PERIOD SPECIFIED ABOVE IN ACCORDANCE WITH THE 1994 MARYLAND STANDARDS AND SPECIFICATIONS FOR SOIL EROSION AND SEDIMENT CONTROL FOR PERMANENT SEEDING (SEC. 51), SOD (SEC. 54), TEMPORARY SEEDING (SEC. 50), AND MULCHING (SEC. 52). TEMPORARY STABILIZATION WITH MULCH ALONE CAN ONLY BE DONE WHEN RECOMMENDED SEEDING DATES DO NOT ALLOW FOR PROPER GERMINATION AND ESTABLISHMENT OF GRASSES.
- ALL SEDIMENT CONTROL STRUCTURES ARE TO REMAIN IN PLACE AND ARE TO BE MAINTAINED IN OPERATIVE CONDITION UNTIL PERMISSION FOR THEIR REMOVAL HAS BEEN OBTAINED FROM THE HOWARD COUNTY SEDIMENT CONTROL INSPECTOR.
- SITE ANALYSIS:

TOTAL AREA OF SITE	1.04	ACRES
AREA DISTURBED	0.26	ACRES
AREA TO BE ROOFED OR PAVED	0.00	ACRES
AREA TO BE VEGETATIVELY STABILIZED	0.20	ACRES
TOTAL CUT	1000	CU.YDS.
TOTAL FILL	1000	CU.YDS.
- ANY SEDIMENT CONTROL PRACTICE WHICH IS DISTURBED BY GRADING ACTIVITY FOR PLACEMENT OF UTILITIES MUST BE REPAIRED ON THE SAME DAY OF DISTURBANCE.
- ADDITIONAL SEDIMENT CONTROLS MUST BE PROVIDED, IF DEEMED NECESSARY BY THE HOWARD COUNTY SEDIMENT CONTROL INSPECTOR.
- ON ALL SITES WITH DISTURBED AREAS IN EXCESS OF 2 ACRES, APPROVAL OF THE INSPECTION AGENCY SHALL BE REQUESTED UPON COMPLETION OF INSTALLATION OF PERIMETER EROSION AND SEDIMENT CONTROLS, BUT BEFORE PROCEEDING WITH ANY OTHER EARTH DISTURBANCE OR GRADING. OTHER BUILDING OR GRADING INSPECTION APPROVALS MAY NOT BE AUTHORIZED UNTIL THIS INITIAL APPROVAL BY THE INSPECTION AGENCY IS MADE.
- TRENCHES FOR THE CONSTRUCTION OF UTILITIES IS LIMITED TO THREE PIPE LENGTHS OR THAT WHICH SHALL BE BACK-FILLED AND STABILIZED WITHIN ONE WORKING DAY, WHICHEVER IS SHORTER.

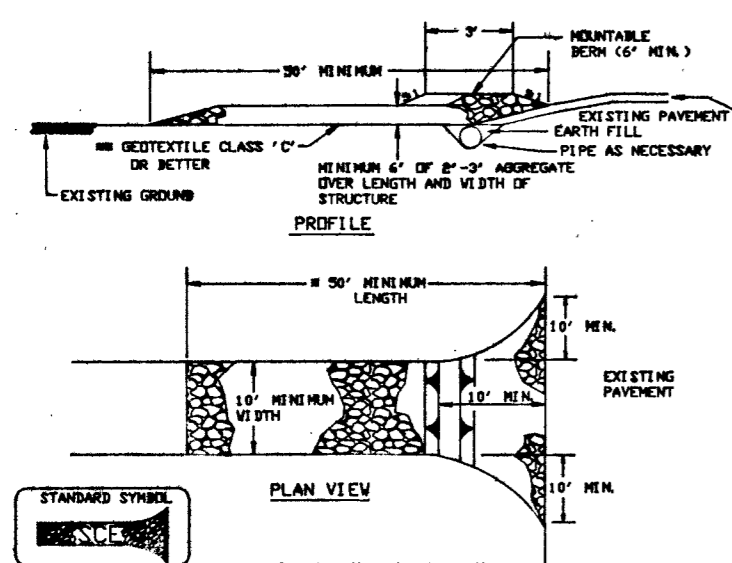

- Length - minimum of 30' (30' for single residence lots).
- Width - 10' minimum, should be flared at the existing road to provide a turning radius.
- Geotextile fabric (M1 or C100) shall be placed over the existing ground prior to placing stone. After the plan approval authority may not require a single family residence to use geotextile.
- Stone - crushed aggregate (2" to 3") or recycled and recycled concrete and will not be placed at least 6" deep over the length and width of the entrance.
- Surface Water - all surface water flowing to or diverted toward construction on entrances shall be piped through the entrance, not into any positive drainage. Pipe installed through the stabilized construction on entrance shall be protected with a roundable beam with 3" top edge and a minimum of 6" of stone over the pipe. Pipe has to be sized according to the drainage. When the SCE is located at a high spot and has no drainage to convey a pipe will not be necessary. Pipe should be sized according to the amount of runoff to be conveyed. A 2' minimum will be required.
- Location - A stabilized construction on entrance shall be located at every point where construction on the PFC enters or leaves a construction site. Vertical clearance over the entrance shall be maintained over the stabilized construction on entrance.

STABILIZED CONSTRUCTION ENTRANCE - 2

NOT TO SCALE

FISHER, COLLINS & CARTER, INC.
CIVIL ENGINEERING CONSULTANTS & LAND SURVEYORS
CENTRAL SQUARE OFFICE PARK - 10272 BALTIMORE NATIONAL PIKE
ELLCOTT CITY, MARYLAND 21042
F.C.C. 09781 4101 481 - 2255

SEQUENCE OF CONSTRUCTION

- OBTAIN GRADING PERMIT.
- INSTALL SEDIMENT CONTROLS AS SHOWN ON PLAN.
- PERFORM NECESSARY GRADING AND STABILIZE THE SITE.
- AFTER THE SITE IS STABILIZED AND PERMISSION IS GRANTED FROM THE SEDIMENT CONTROL INSPECTOR, REMOVE SEDIMENT CONTROLS AND STABILIZE ANY REMAINING DISTURBED AREAS.

TEMPORARY SEEDING NOTES

APPLY TO GRADED OR CLEARED AREAS LIKELY TO BE REDISTURBED WHERE A SHORT-TERM VEGETATIVE COVER IS NEEDED.

SEEDING PREPARATION

LOOSEN UPPER THREE INCHES OF SOIL BY RAKING, DISCING OR OTHER ACCEPTABLE MEANS BEFORE SEEDING. IF NOT PREVIOUSLY LOOSENED.

SOIL AMENDMENTS

APPLY 600 LBS. PER ACRE 10-10-10 FERTILIZER @ 4 LBS./1000 SQ. FT.)

SEEDING

FOR THE PERIODS MARCH 1 THROUGH APRIL 30, AND AUGUST 15 THROUGH NOVEMBER 15, SEED WITH 1 1/2 BUSHEL PER ANNUAL RYE (3.2 LBS./1000 SQ.FT.) FOR THE PERIOD MAY 1 THRU AUGUST 14, SEED WITH 3 LBS./ACRE OF WEEPING LOVEGRASS (07 LBS./1000SQ.FT.), FOR THE PERIOD NOVEMBER 16 THRU FEBRUARY 29, PROTECT SITE BY APPLYING 2 TONS PER ACRE OF WELL ANCHORED STRAW MULCH AND SEED AS SOON AS POSSIBLE IN THE SPRING, OR USE SOD.

MULCHING

APPLY 1 1/2 TO 2 TONS PER ACRE (70 TO 90 LBS./1000 SQ.FT.) OF UNROTTED SMALL GRAIN STRAW IMMEDIATELY AFTER SEEDING. ANCHOR MULCH IMMEDIATELY AFTER APPLICATION USING MULCH ANCHORING TOOL OR 210 GALLONS PER ACRE (5 GAL./1000 SQ.FT.) OF EMULSIFIED ASPHALT ON FLAT ACRES, ON SLOPES 0 FEET OR HIGHER, USE 340 GALLONS PER ACRE (8 GAL./1000 SQ.FT.) FOR ANCHORING.

REFER TO THE 1986 MARYLAND STANDARDS AND SPECIFICATION FOR SOIL EROSION AND SEDIMENT CONTROL FOR RATE AND METHODS NOT COVERED.

PERMANENT SEEDING NOTES

ALL DISTURBED AREAS SHALL BE STABILIZED AS FOLLOWS:

SEEDING PREPARATION

LOOSEN UPPER THREE INCHES OF SOIL BY RAKING, DISCING OR OTHER ACCEPTABLE MEANS BEFORE SEEDING.

SOIL AMENDMENTS

APPLY TWO TONS PER ACRE DOLOMITIC LIMESTONE (92 LBS./1000 SQ.FT.) AND 600 LBS. PER ACRE 9-20-20 FERTILIZER (4 LBS./1000 SQ.FT.) BEFORE SEEDING HARROW OR DISC INTO UPPER THREE INCHES OF SOIL. AT TIME OF SEEDING, APPLY 400 LBS. PER ACRE 36-0-0 UREA-FORM FERTILIZER (9 LBS./1000 SQ.FT.) AND 500 LBS. PER ACRE (11.5 LBS./1000 SQ.FT.) OF 10-20-20 FERTILIZER.

SEEDING

FOR THE PERIODS MARCH 1 THROUGH APRIL 30, AND AUGUST 1 THROUGH OCTOBER 15, SEED WITH 100 LBS. PER ACRE (2.3 LBS./1000 SQ.FT.) OF KENTUCKY 31 TALL FESCUE, FOR THE PERIOD MAY 1 THROUGH JULY 31, SEED WITH 50 LBS./ACRE (0.4 LBS./1000 SQ.FT.) KENTUCKY 31 TALL FESCUE AND 2 LBS. PER ACRE (0.05 LBS./1000 SQ.FT.) OF WEEPING LOVEGRASS. DURING THE PERIOD OF OCTOBER 16 THROUGH FEBRUARY 29, PROJECT SITE BY OPTION (1) - TWO TONS PER ACRE OF WELL ANCHORED STRAW MULCH AND SEED AS SOON AS POSSIBLE IN THE SPRING, OPTION (2) - USE SOD, OPTION (3) - SEED WITH 100 LBS./ACRE KENTUCKY 31 TALL FESCUE AND MULCH WITH TWO TONS/ACRE WELL ANCHORED STRAW. ALL SLOPES SHOULD BE HYDROSEEDING.

MULCHING

APPLY 1 1/2 TO 2 TONS PER ACRE (70 TO 90 LBS./1000 SQ.FT.) OF UNROTTED SMALL GRAIN STRAW IMMEDIATELY AFTER SEEDING. ANCHOR MULCH IMMEDIATELY AFTER APPLICATION USING 200 GALLONS PER ACRE (5 GAL./1000 SQ.FT.) OF EMULSIFIED ASPHALT ON FLAT ACRES, ON SLOPES 0 FEET OR HIGHER USE 340 GALLONS PER ACRE (8 GAL./1000 SQ.FT.) FOR ANCHORING.

MAINTENANCE

INSPECT ALL SEEDING AREAS AND MAKE NEEDED REPAIRS, REPLACEMENTS AND RESEEDINGS.

* FOR PUBLIC PONDS SUBSTITUTE CHEMUNG CROWNWEED AT 15 LBS./ACRE AND KENTUCKY 31 TALL FESCUE AT 40 LBS./ACRE AS THE SEEDING REQUIREMENT. OPTIMUM SEEDING DATE FOR THIS MIXTURE IS MARCH 1 TO APRIL 30.

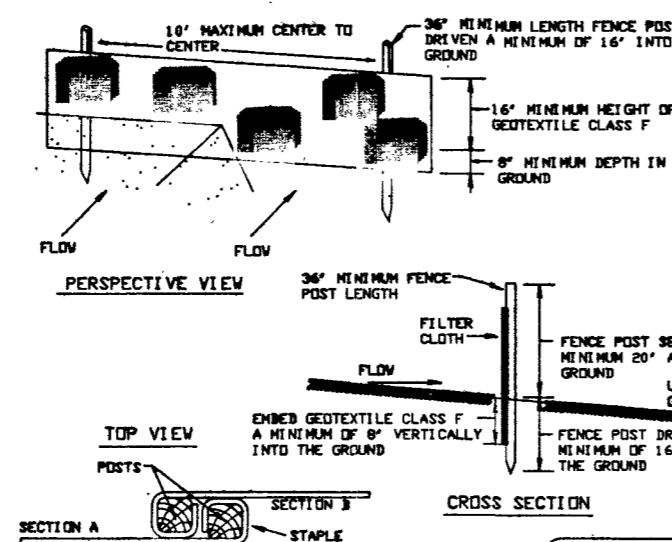

JOINING TWO ADJACENT SILT FENCE SECTIONS

- Fence posts shall be a minimum of 36" long driven 16" minimum into the ground. Wood posts shall be 1 1/2" x 1 1/2" square (4" minimum) cut, or 1 3/4" diameter (4" minimum) round and shall be of sound quality hardwood. Steel posts will be standard 1" or 1 1/2" section on which the post is less than 1.00 pound per 11 linear feet.
- Geotextile shall be fastened securely to each fence post with wire ties or staples at top and bottom and shall meet the following requirements for Geotextile Class F:

Tensile Strength	30 lbs./in. (min.)	Test: HMT 509
Tensile Modulus	20 lbs./in. (min.)	Test: HMT 509
Flow Rate	0.3 gal. ft ² /min. (max.)	Test: HMT 322
Filtering Efficiency	75% (min.)	Test: HMT 322
- Where ends of geotextile fabric come together, they shall be overlapped, folded and stapled to prevent sediment bypass.
- Silt Fence shall be inspected after each rainfall event and maintained when bulges occur or when sediment accumulated on reached 30% of the fabric height.

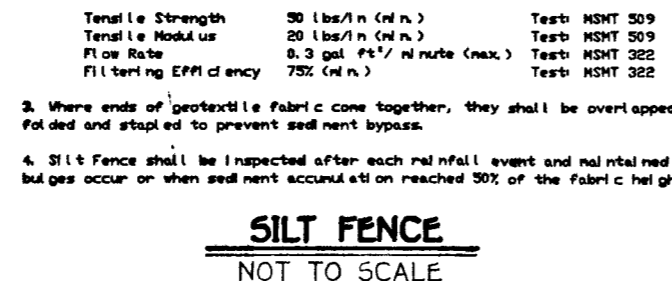

SILT FENCE

NOT TO SCALE

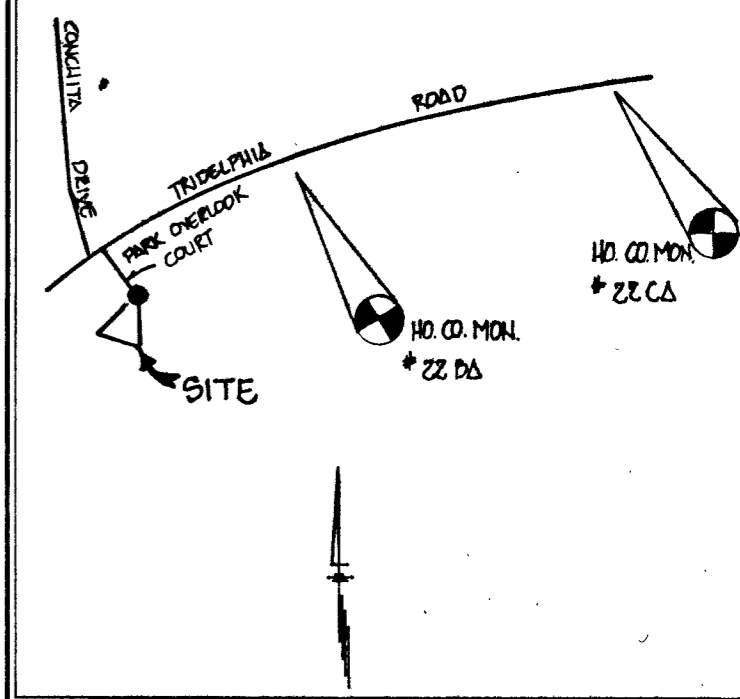
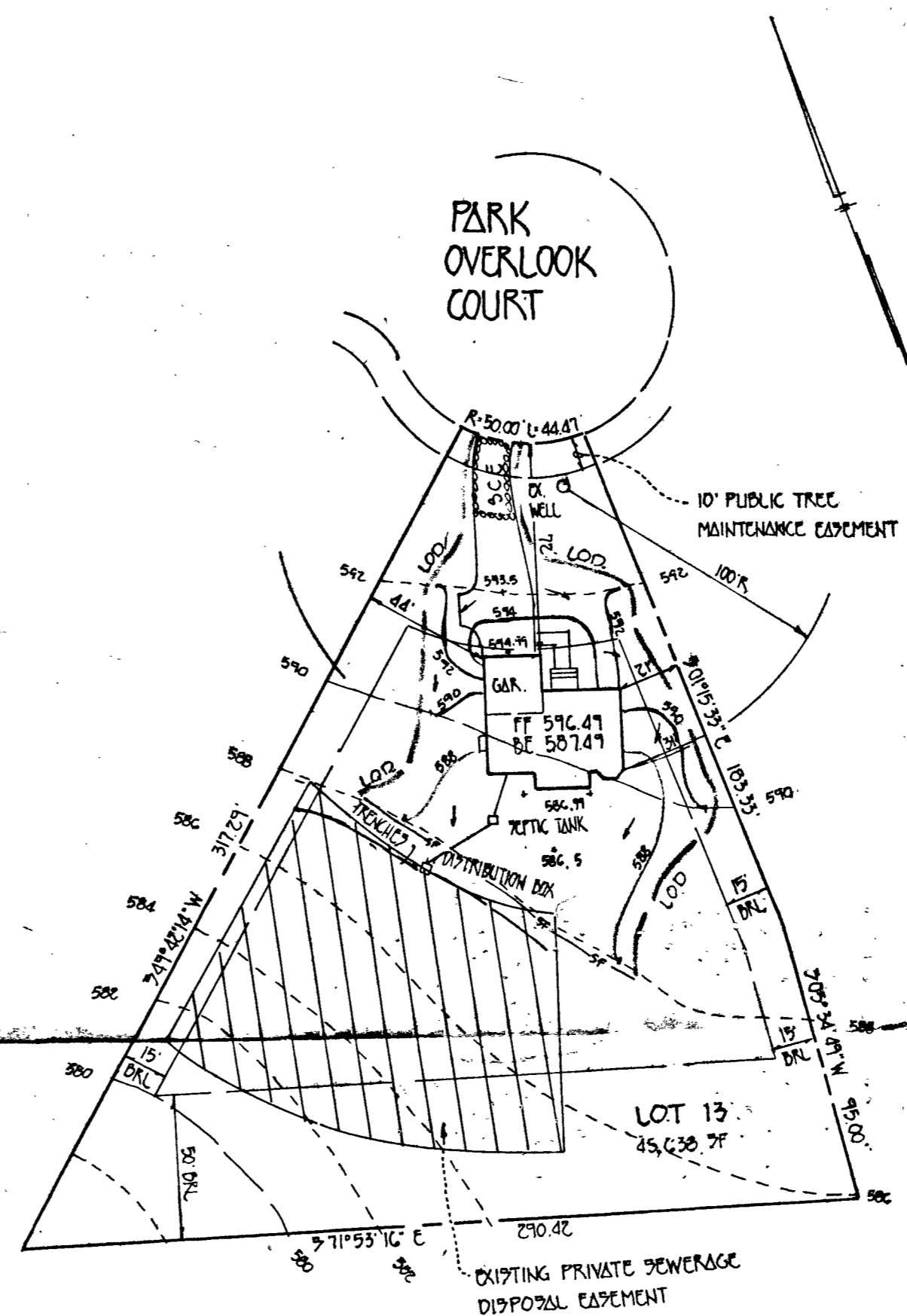

VICINITY MAP

SCALE: 1"=200'

GENERAL NOTES

- SEPTIC EASEMENT SUBJECT TO HOWARD COUNTY HEALTH DEPARTMENT REVIEW.
- PROPOSED 1500 GALLON SEPTIC TANK.
- A. FIRST FLOOR ELEVATION: 587.49
B. BASEMENT ELEVATION: 587.49
C. INVERT OF SEPTIC SYSTEM AT HOUSE: 586.49
D. INVERT IN AT SEPTIC TANK: 586.49
E. INVERT OUT AT SEPTIC TANK: 586.49
F. PROPOSED GRADE OVER SEPTIC TANK: 586.49
G. INVERT AT DISTRIBUTION BOX: 586.49
H. EXISTING GROUND OVER DISTRIBUTION BOX: 586.49
- LENGTH OF TRENCH TO BE DETERMINED AT TIME OF SEPTIC PERMIT ISSUANCE.
- CONTRACTOR / BUILDER TO VERIFY ELEVATIONS IN FIELD BEFORE BEGINNING ANY CONSTRUCTION.

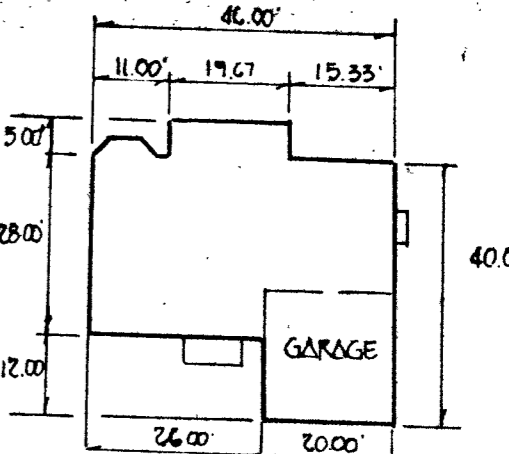

PROPOSED FOUR BEDROOM DWELLING

Approved Septic System Plan
Howard County Health Department

Signature: *[Signature]* Date: 3/11/97

GP-97-111

PLAN TO ACCOMPANY APPLICATION FOR BUILDING PERMIT
BENSON BRANCH ESTATES

LOT 13

TAX MAP 22
THIRD ELECTION DIST.
SCALE: 1" = 50'

P/O PARCEL 16
HOWARD COUNTY, MARYLAND
DATE: FEBRUARY 7, 1997



A50294-E