

3/5/76
Septor work follow
around 1 PM

PERMIT

SEWAGE DISPOSAL SYSTEM

MARYLAND STATE DEPARTMENT OF HEALTH

HOWARD COUNTY

INDEXED

3/5/76 P.E.O.
P 22887
F.C.O. 18858
A
cibed

ELLCOTT CITY

DISTRICT 5th

DATE 3/2/76

Jack Fyock IS PERMITTED TO INSTALL ALTER

ADDRESS Ten Oaks Road, Glenelg, Maryland PHONE 286-2939

A SEWAGE DISPOSAL SYSTEM LOCATED AT

SUBDIVISION Green Hill Manor ROAD 6713 Cortina Drive LOT 9, Blk. C, Sec. 3

PROPERTY OWNER Paul T. Smith

ADDRESS Hyattsville, Maryland Phone: Kkz 422-8884

SPECIFICATIONS 3 bedrooms

DRAIN FIELD DEPTH FEET, BOTTOM AREA SQ. FT.

SEEPAGE PITS ABSORBENT SIDE-WALL AREA SQ. FT.

SEPTIC TANK CAPACITY 1000 GALLONS

FOR GARBAGE GRINDER, INCREASE DISPOSAL AREA 22% & TANK CAPACITY 80%.

OTHER DRY WELL AND TRENCH - The dry well will have a minimum of 125 sq. ft. of absorbent sidewall area per bedroom. The invert into the dry well will be located 3 1/2 ft. below original grade. The maximum depth of the dry well is not to exceed 10 ft. Locate dry well 135 ft. from front and 20 ft. off right side as seen from road. (Option - Dry well 10 ft. x 10 ft. (40 ft. perimeter), 10 ft. deep, with 6 1/2 ft. of sidewall; and trench beginning 5 ft. from dry well. Trench will be 2 ft. wide, 10 ft. deep, 6 1/2 ft. of stone, 25 ft. long.) Call for inspection of trench before gravel is installed.

NOTE: ALL PIPE FROM HOUSE TO DISPOSAL AREA MUST BE CAST IRON.
PERMIT VOID AFTER THREE YEARS. NOTE: INSTALL STAND PIPE ON SEPTIC TANK AND DRY WELL.
STAND PIPES MUST BE 6 INCHES IN DIAMETER. CAST IRON, CONCRETE OR TERRA COTTA ACCEPTED.

PLANS APPROVED BY Robert T. Moorefield DATE 11/6/75

FILL SEPTIC TANK AND DISTRIBUTION BOX WITH WATER BEFORE CALLING FOR AN INSPECTION. COVER NO WORK UNTIL INSPECTED AND APPROVED.

NEITHER THE HOWARD COUNTY COMMISSIONERS NOR THE HEALTH DEPARTMENT IS RESPONSIBLE FOR THE SUCCESSFUL OPERATION OF ANY SYSTEM.

BLDG. PERMIT SIGNED
AND RETURNED 4/2/76
Serial # 46053
Suech

A 18858

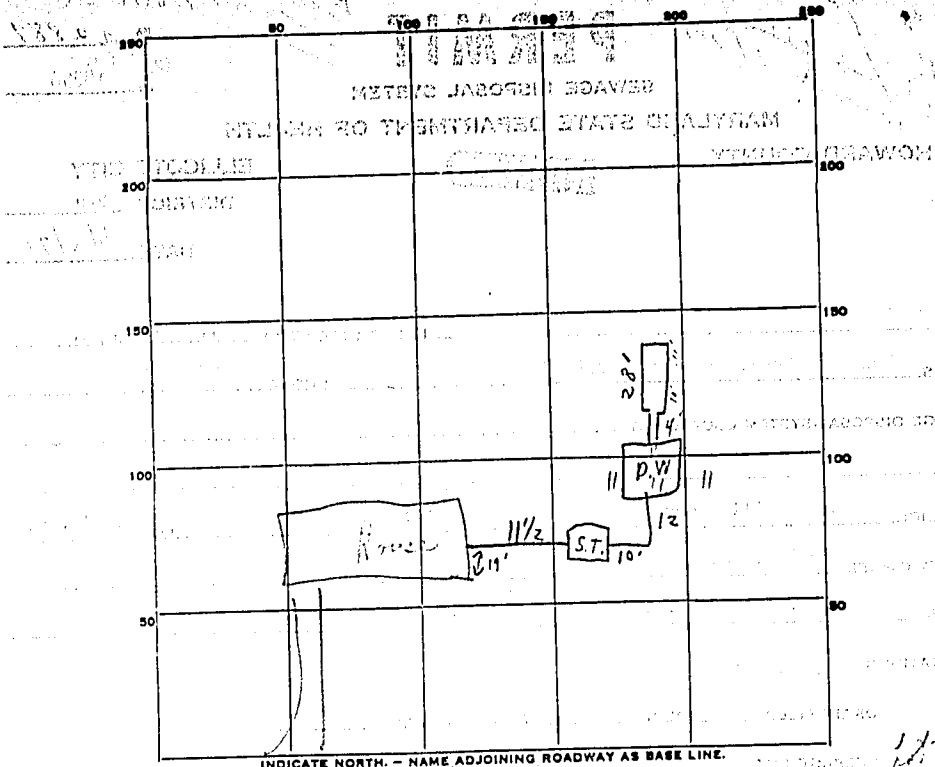

PERMIT CARD ① Not seen
② Not seen
 SEPTIC TANK, LEVEL ok

CLEANOUTS S.T. ok | D.W. ok

DISTRIBUTION BOX, LEVEL _____
 TRENCH FIELD, DEPTH Trench 11 1/2 FT. TRENCH WIDTH _____ FT.
 GRAVEL DEPTH 6 ± 1 IN. TOTAL LENGTH 28' FT. ① 1.68 10' 6" D.Well
375 m.c.f. 6' 6" depth
 NUMBER OF TRENCHES 1 TOTAL BOTTOM AREA _____
 SEEPAGE PITS, INSIDE-DIAMETER outside perimeter 44' FT. DEPTH BELOW INLET 6 1/2 FT. ② 286
 ABSORBENT AREA ① + ② 454 ± SQ. FT. 22
264
286

REMARKS 3/5/76 ① ok for gravel in trench (m + head piece)
② all ok for back filling, c & d (C.B.S. gravel to 3' of surface)

DATE SYSTEM APPROVED asper spec 3/5/76 INSPECTOR C.B. Theaker

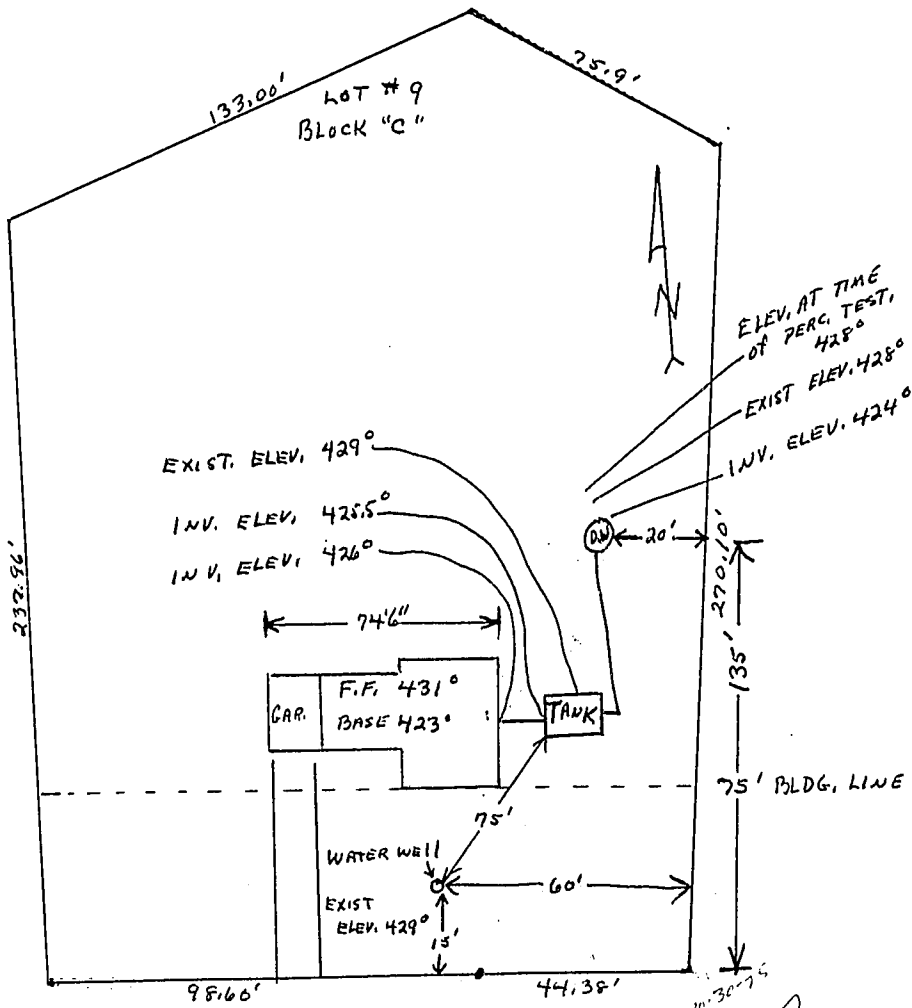

CORTINA DRIVE

I CERTIFY THE ABOVE MEASUREMENTS AND ELEVATIONS ARE CORRECT AND ACTUAL FOR THIS PROPERTY,

Stanley A. Jorden 286-2058

SEPTIC LOCATION AND ELEVATIONS CHART FOR: PAUL T. SMITH Lot #9 GREEN HILL MANOR