

PUB. SEWER STATUS VERIFIED BY _____

ISSUE DATE: 4/07/05

P 522024

APPROVAL DATE: 4/8/05

A 50147

PERMIT

TAKED 02-201739

ON-SITE SEWAGE DISPOSAL SYSTEM
HOWARD COUNTY HEALTH DEPARTMENT
BUREAU OF ENVIRONMENTAL HEALTH

INDEXED

Hatfields Equipment IS PERMITTED TO INSTALL ALTER

ADDRESS: 13785 Burntwoods Rd., Glenelg 21737 PHONE NUMBER: 301-854-6172

SUBDIVISION: Allenford VII LOT NUMBER: 47

ADDRESS: 10126 Green Clover Drive PROPERTY OWNER: Timothy Pavloc

SEPTIC TANK CAPACITY (GALLONS): 1500

PUMP CHAMBER CAPACITY (GALLONS): _____

NUMBER OF BEDROOMS: _____

SQUARE FEET PER BEDROOM: _____

LINEAR FEET OF TRENCH REQUIRED: _____

TRENCHES:	Trench to be _____ feet wide. Inlet _____ feet below original grade. Bottom maximum depth _____ feet below original grade. Effective area begins at _____ feet below original grade. _____ feet of stone below distribution pipe.
LOCATION:	
PURPOSE:	Septic tank replacement, pump and collapse old septic tank.

PLANS APPROVED: _____ DATE: _____

- NOTE: PERMIT VOID AFTER 2 YEARS
- NOTE: CONTRACTOR RESPONSIBLE FOR SCHEDULING A PRE-CONSTRUCTION INSPECTION FOR ALL INSTALLATIONS
- NOTE: WATERTIGHT SEPTIC TANKS REQUIRED
- NOTE: ALL PARTS OF SEPTIC SYSTEM SHALL BE 100 FEET FROM ANY WATER WELL
- NOTE: MANHOLE RISERS REQUIRED ON ALL SEPTIC TANKS AND PUMP CHAMBERS

NEITHER THE HOWARD COUNTY COUNCIL OR THE HEALTH DEPARTMENT IS RESPONSIBLE FOR THE SUCCESSFUL OPERATION OF ANY SYSTEM PERMITTEE RESPONSIBLE FOR OBTAINING FINAL APPROVAL ON THIS PERMIT

BUILDING PERMIT SIGNED AND RETURNED
CALL 410-313-2640 FOR INSPECTION OF SEPTIC SYSTEM

5-25-05 BJD 154033-Kitchen ADD. + DECK

AS0147

NOT TO SCALE

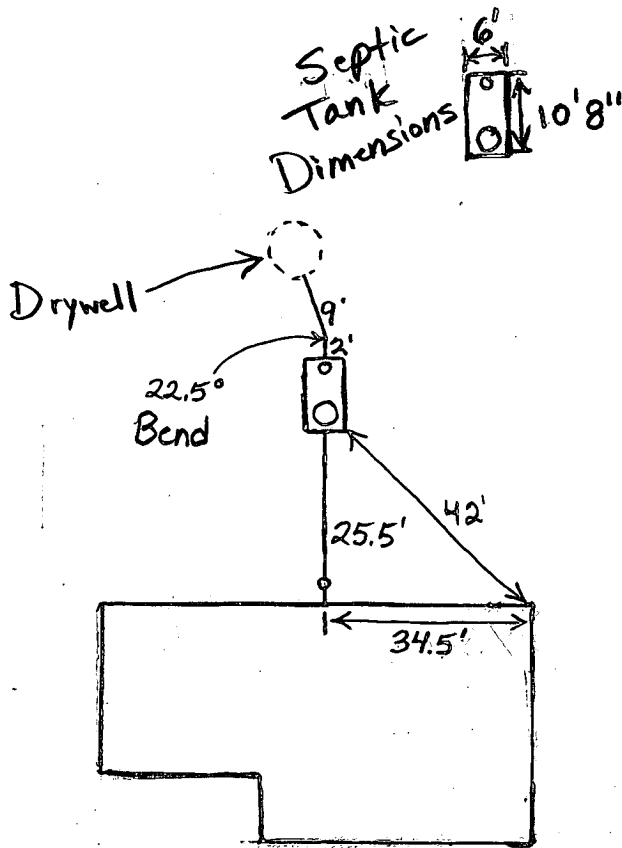

Public Water

Green Clover Drive

TRENCH/DRAINFIELD DATA		
WIDTH	INLET	BOTTOM
_____	_____	_____
NUMBER OF TRENCHES _____		
TOTAL LENGTH _____		
ABSORPTION AREA _____		
DISTRIBUTION BOX LEVEL _____		
DISTRIBUTION BOX BAFFLE _____		
DISTRIBUTION BOX PORT _____		

SEPTIC TANK DATA		
SEPTIC TANK 1 LEVEL	Yes	
CAPACITY	1500	GAL
SEAM LOC	Top	
TANK LID DEPTH	3'	
BAFFLES	Yes	
BAFFLE FILTER	No	
MANHOLE LOC	Front	
6" PORT LOC	Rear	
WATERTIGHT TEST	No	
SEPTIC TANK 2 LEVEL	N/A	
CAPACITY	_____	GAL
SEAM LOC	_____	
TANK LID DEPTH	_____	
BAFFLES	_____	
BAFFLE FILTER	_____	
MANHOLE LOC	_____	
6" PORT LOC	_____	
WATERTIGHT TEST	_____	

PRE-CONSTRUCTION _____

INSTALLATION 4/8/05 Tank relocated and reconnected to drywell. Old tank pumped out and filled in per Hatfield. BB

BUILDING PERMIT SIGNED AND RETURNED

FINAL INSPECTOR B. Baker

DATE OF APPROVAL 4/8/05

2/27/94
9-8-94
c/o
10:00

PERMIT

SEWAGE DISPOSAL SYSTEM

DEPARTMENT OF HEALTH AND MENTAL HYGIENE

TAX ID 02-201739

P 50147
A16904
A REPAIR

DISTRICT 2nd

HOWARD COUNTY HEALTH DEPARTMENT

DATE 07/14/94

BUREAU OF ENVIRONMENTAL HEALTH
464-9933 313-2640

DATE SYSTEM APPROVED 9/7/94

INDEXED

INSPECTOR M. Ritkin

Dave Thompson

IS PERMITTED TO INSTALL ALTER

ADDRESS _____ PHONE _____

SUBDIVISION Allenford - Sec. 7 LOT 47, Blk. B ROAD 10126 Green Clover Drive

PROPERTY OWNER Pavlo

ADDRESS 10126 Green Clover Drive
Ellicott City, Maryland 21042

SEPTIC TANK CAPACITY _____ GALLONS

***** Public Sewer Abuts Property; But, Is Not Reasonably Accessible.

NUMBER OF BEDROOMS _____

- Connection to sewer would have to be pumped and connection would have to cross several installed utility lines. *****

_____ SQUARE FEET PER BEDROOM

LINEAR FEET OF TRENCH REQUIRED _____

REPAIR - PURPOSE - SEPTIC SYSTEM HAS FAILED.

Call for inspection when ground is opened so sanitarian can recommend repair. 07/14/94

PLANS APPROVED BY _____ DATE _____

COVER NO WORK UNTIL INSPECTED AND APPROVED

NEITHER THE HOWARD COUNTY COUNCIL NOR THE HEALTH DEPARTMENT IS RESPONSIBLE FOR THE SUCCESSFUL OPERATION OF ANY SYSTEM

NOTE: CLEANOUT REQUIRED EVERY 70 FEET OF SEWER LINE AND/OR AT 90° SWEEPS IN LINES FROM HOUSE TO DRAIN FIELDS, 90° ELBOWS NOT ACCEPTABLE.

NOTE: ALL PARTS OF SEPTIC SYSTEMS (I.E. TANK, DISTRIBUTION BOX TRENCHES) TO BE 100 FEET FROM WELL (UNLESS OTHERWISE SPECIFICALLY AUTHORIZED)

NOTE: IF DEEP TRENCH(ES) ARE USED CALL FOR INSPECTION BEFORE AND AFTER PLACING GRAVEL IN TRENCH(ES)

NOTE: NO DRY WELL SHALL EXCEED 15 FOOT IN DIAMETER NO ABSORPTION TRENCH TO EXCEED 100 FEET IN LENGTH

NOTE: ALL PIPE FROM HOUSE TO SEPTIC TANK MUST BE CAST IRON OR SCHEDULE 35/40 PVC OR ABS

PERMIT VOID AFTER TWO YEARS

NOTE: INSTALL STAND PIPE ON SEPTIC TANK AND DRY WELL STAND PIPES MUST BE 6 INCHES IN DIAMETER CAST IRON. CONCRETE OR TERRA COTTA OR PVA OR ABS ACCEPTED. IF TOP OF SEPTIC TANK IS DEEPER THAN 3 FEET. MANHOLE TO GRADE REQUIRED.

NOTE: DISTRIBUTION BOXES MUST HAVE BAFFLES

***INSTALLER IS RESPONSIBLE FOR OBTAINING FINAL APPROVAL ON THIS PERMIT**

50147

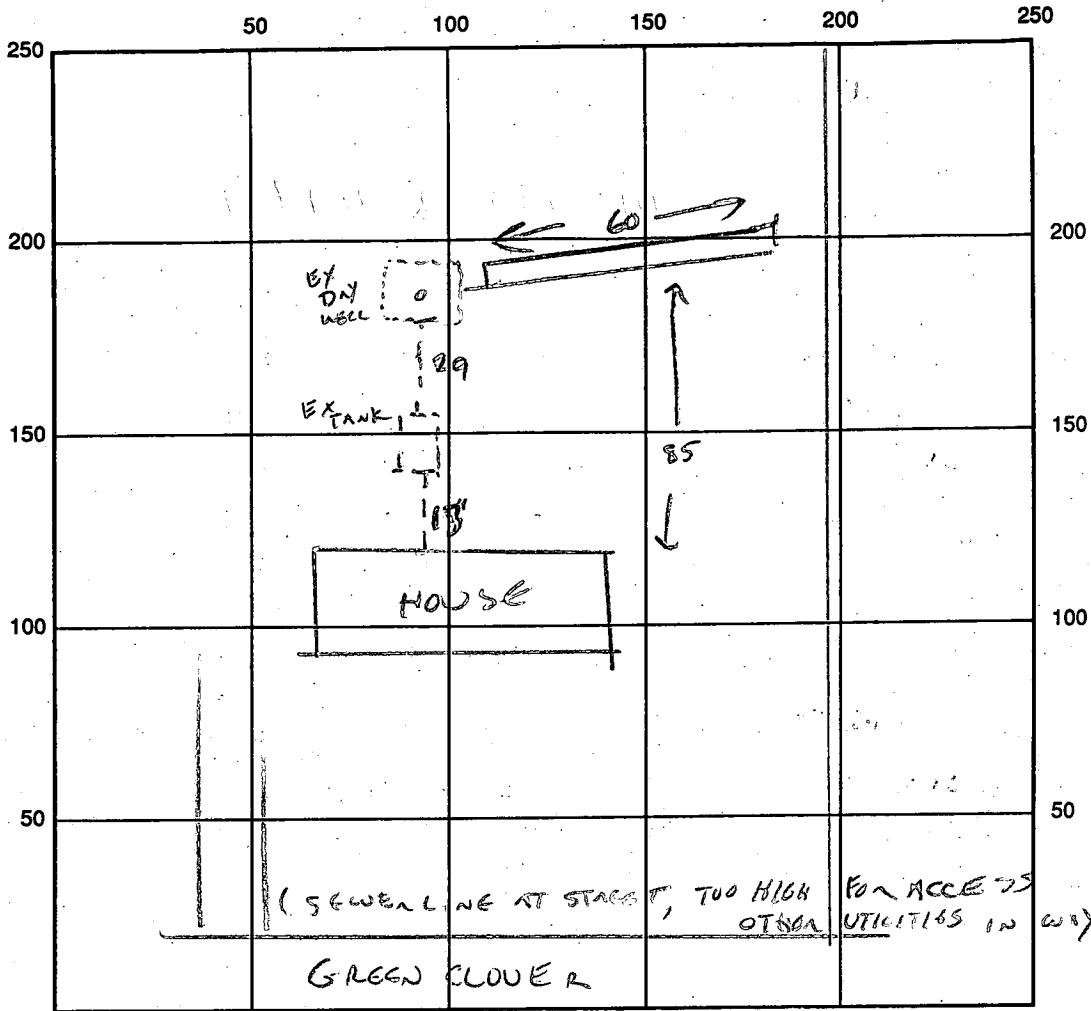

INDICATE NORTH - NAME ADJOINING ROADWAY AS BASE LINE

SEPTIC TANK LEVEL EXIST - 1000 G CLEANOUTS ST/DW EXISTING

DISTRIBUTION BOX LEVEL N/A

DRAIN FIELD/TITLE DEPTH 12 1/2 FT. TRENCH WIDTH 2 FT. INLET DEPTH 3 1/2 FT.

EFFECTIVE GRAVEL DEPTH 9 FT. TOTAL LENGTH 60 FT.

NUMBER OF TRENCHES 1 ONE SIDEWALL/BOTTOM AREA 540 SQ. FT.

EXISTING DRYWALL INSIDE DIAMETER 15 7/8 FT. EFFECTIVE DEPTH BELOW INLET FT.

ABSORBENT AREA SQ. FT.

REMARKS: 7/21/94 TRENCH OK TO ADD STONE, CW.

7/21/94 1 TRUCK LOAD OF STONE PLACED IN CENTER OF TRENCH,

NORMING DELIVERABLES - TRENCH GET OPEN, RAIN STARTING PM (CW)

7/22/94 NO ADDITIONAL WORK, TRENCH ^{STILL} IN GOOD SHAPE AFTER RAIN (CW)

9/7/94 OK TO COVER MR

DATE SYSTEM APPROVED 9/7/94 INSPECTOR M. Ripkin

PERMIT

SEWAGE DISPOSAL SYSTEM

MARYLAND STATE DEPARTMENT OF HEALTH

HOWARD COUNTY

ELLICOTT CITY

DISTRICT 2nd

DATE 10/11/73

INDEXED

7/11/74
Final OK
P 19054
A 16904

DASE

File

Garriott and Hidey, Inc.

IS PERMITTED TO INSTALL ALTER

ADDRESS Old Court Road, Woodstock, Md.

PHONE 922-5571

A SEWAGE DISPOSAL SYSTEM LOCATED AT _____

461-3616

SUBDIVISION Allenford

ROAD Green Clover Drive

LOT 47, Blk. B, Sec. 7

PROPERTY OWNER ~~Douglas Richliter~~

Parlo

461-3616

ADDRESS 10094 Maplewood Drive, Ellicott City, Md.

6/29/74

SPECIFICATIONS 3 bedrooms

*T/C FROM Ms. Parlo,
requesting info on what
can + can't be
done to septic;
told her sewer
avail, so she must
connect*

DRAIN FIELD _____ DEPTH _____ FEET, BOTTOM AREA _____ SQ. FT.

SEEPAGE PITS _____ ABSORBENT SIDE-WALL AREA _____ SQ. FT.

SEPTIC TANK CAPACITY 1000 GALLONS

FOR GARBAGE GRINDER, INCREASE DISPOSAL AREA 22% & TANK CAPACITY 50%.

OTHER DRY WELL - To have 140 sq. ft. effective absorbent sidewall area per bedroom below first 6 ft. of original soil at time of perc test. Inlet can come in at 4 1/2 ft. and maximum depth permitted for dry well is 13 ft below original grade. Locate dry well 175 ft. from front property line and 50 ft. in from left property line. Perc holes (3 & 4) when facing lot from road.

NOTE: ALL PIPE FROM HOUSE TO DRY WELL MUST BE CAST IRON.

PERMIT VOID AFTER THREE YEARS.

NOTE: INSTALL STAND PIPE ON SEPTIC TANK AND DRY WELL.

PLANS APPROVED BY Charles B. Streaker

DATE 9/20/73

FILL SEPTIC TANK AND DISTRIBUTION BOX WITH WATER BEFORE CALLING FOR AN INSPECTION. COVER NO WORK UNTIL INSPECTED AND APPROVED.

NEITHER THE HOWARD COUNTY COMMISSIONERS NOR THE HEALTH DEPARTMENT IS RESPONSIBLE FOR THE SUCCESSFUL OPERATION OF ANY SYSTEM.

Permit signed 2/4/76
A 16904

To Mr. Streaker
Date 7/31/73 Time 12 noon

WHILE YOU WERE OUT

Mr. Garritt
of _____
Phone 922-5059
Area Code Number Extension

TELEPHONED	<input type="checkbox"/>	PLEASE CALL	<input checked="" type="checkbox"/>
CALLED TO SEE YOU	<input type="checkbox"/>	WILL CALL AGAIN	<input type="checkbox"/>
WANTS TO SEE YOU	<input type="checkbox"/>	URGENT	<input type="checkbox"/>

RETURNED YOUR CALL

Message Re: Specs on
Lot 47, Sect. 7,
Allenford

8/1/73 Called - not in
at this time C.B.S
They are to call back
Operator

8/2/73 Per call with
Ding Well
Use per hole
(3 x 4) of 4/26/72

location
115
60

175' from
front

50' in
from left
side

140 sq. ft.

effective
absorbant
sidewall
starts below
first 6' + inlet,
can come in at 4 1/2'

APPLICATION

A 16904

SEWAGE DISPOSAL TESTING

P _____

MARYLAND STATE DEPARTMENT OF HEALTH

HOWARD COUNTY

ELLICOTT CITY

Septic Tank { 1-3 Bedrooms 1000 gallons
4 Bedrooms 1250 gallons

DISTRICT 2nd

DATE 4/5/72

Permitted
4/26/72
2PM

Dry Well to have 140 sq. ft. effective
absorbent sidewall area, per bedroom below first 6' of
original soil at time of perc test. Unlet can come at 4 1/2'
and maximum depth 13' below original grade. Location
175' from front property line and 50' in from left
property line. Perc hole (3+4) when
facing lot from road.

TO: THE COUNTY HEALTH OFFICER
ELLICOTT CITY, MARYLAND

I, HEREBY, APPLY FOR THE NECESSARY TESTS IN ORDER TO CONSTRUCT (OR RECONSTRUCT) A SEWAGE DISPOSAL SYSTEM.

PROPERTY OWNER Chamberlea Co.

ADDRESS 10094 Maplewood Dr. Ellicott City, Md. PHONE HO5-2853

PROPERTY LOCATION:

SUBDIVISION Allenford LOT NO. 47, Sec. 7, Blk. B

ROAD AND DESCRIPTION Breen
Hobson's Clover Drive

OCCUPANT _____ PHONE _____

PERSON TO CONSTRUCT SYSTEM _____

ADDRESS _____ PHONE _____

SIZE OF LOT 41,100 sq. ft. TYPE BLDG. 3 Bedrooms

NUMBER OF BEDROOMS
(Single Fam. Dwlg.)

IF NOT SINGLE RESIDENCE DESCRIBE _____

SIGNATURE OF APPLICANT /s/ Douglas Lichliter

APPROVED BY C. Steakes FOR Dry Well DATE 9/20/73

REJECTED BY _____ FOR _____ DATE _____

HOLD PENDING FURTHER TESTS _____ DATE _____

REASONS FOR REJECTION OR HOLDING 6/13/74 hold for supervision F.F. hole delineation
Note 75' restriction line. C. Bell

THIS IS NOT A PERMIT

APPLICATION

A 16904

P _____

SEWAGE DISPOSAL TESTING

MARYLAND STATE DEPARTMENT OF HEALTH

HOWARD COUNTY

ELLICOTT CITY

DISTRICT 2nd

DATE 4/5/72

TO: THE COUNTY HEALTH OFFICER
ELLICOTT CITY, MARYLAND

I, HEREBY, APPLY FOR THE NECESSARY TESTS IN ORDER TO CONSTRUCT (OR RECONSTRUCT) A SEWAGE DISPOSAL SYSTEM.

PROPERTY OWNER Chamberlea Co.

ADDRESS 10094 Maplewood Dr. Ellicott City, Md. PHONE HO5-2853

PROPERTY LOCATION:

SUBDIVISION Allenford LOT NO. 47, Sec. 7, Bk. B

ROAD AND DESCRIPTION Hobson's Clover Drive

OCCUPANT _____ PHONE _____

PERSON TO CONSTRUCT SYSTEM _____

ADDRESS _____ PHONE _____

SIZE OF LOT 41,100 sq. ft. TYPE BLDG. 3 Bedrooms

NUMBER OF BEDROOMS
(Single Fam. Dwlg.)

IF NOT SINGLE RESIDENCE DESCRIBE _____

SIGNATURE OF APPLICANT /s/ Douglas Lichliter

APPROVED BY _____ FOR _____ DATE _____
(KIND OF SYSTEM)

REJECTED BY _____ FOR _____ DATE _____
(KIND OF SYSTEM)

HOLD PENDING FURTHER TESTS _____ DATE _____

REASONS FOR REJECTION OR HOLDING _____

THIS IS NOT A PERMIT

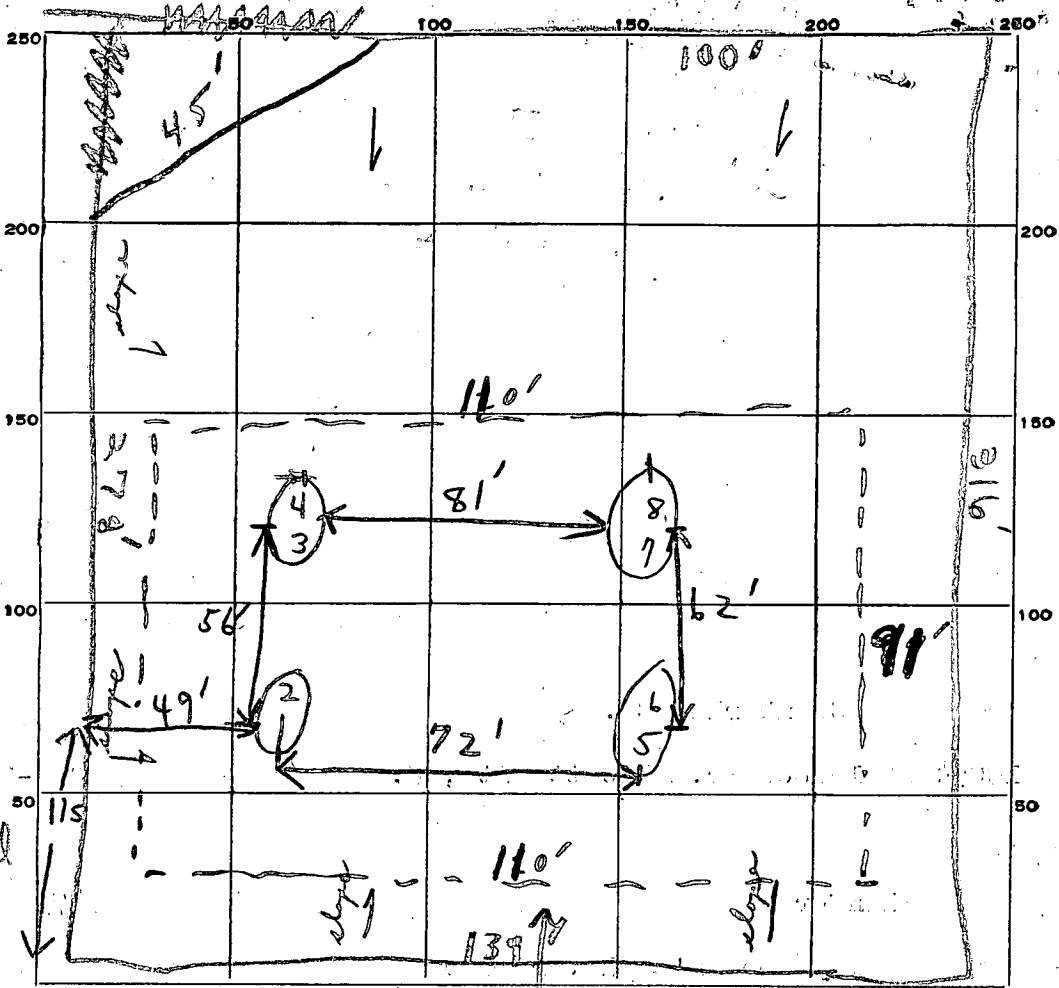

Can we move eye to test hole & count front of lot to disposal?

INDICATE NORTH. - NAME ADJOINING ROADWAY AS BASE LINE.

Clover Drive Lot 49 Wooded lot

DATE	TEST NO.	DEPTH	PRE-WET		TEST - 1" DROP		TIME
			START	STOP	START	STOP	
4/26/72	*1	9'	2:53	3:24	3:24	3:49	Record as checked by F.F. + B.S.
	2	12 1/2'	2:51	2:53	2:53	2:55	2 min
	3	6'	2:11	2:20	2:20	2:34	14 min
	4	13'	2:10	2:12	2:12	2:15	3 min
	5	5 1/2'	2:38	2:40	2:40	2:43	3 min
	6	12 1/2'	2:37	2:40	2:40	2:46	6 min
	7	5'	2:22	2:24	2:24	2:27	3 min
	8	13'	2:23	2:44	2:44	3:09	25 min
	* 9 dug to 8'	8'	3:25	Stopped test 3: as other holes wet.		8/29/72	10 min every

Use 3+ Hole

int 4 1/2 ft.

SOIL AUGER FINDING

Heavy soil 3+ 5 ft.

Slight slope to lot.

TESTED BY

B.S.

Area tested cleared of most trees.

REMARKS

did not test 4/20/ or 4/21 CRS. ran out of time
 4/26/72 tested with F. Frommelto present. Trees up to 8-10' ok.

SCALE 1" = 20'-0"

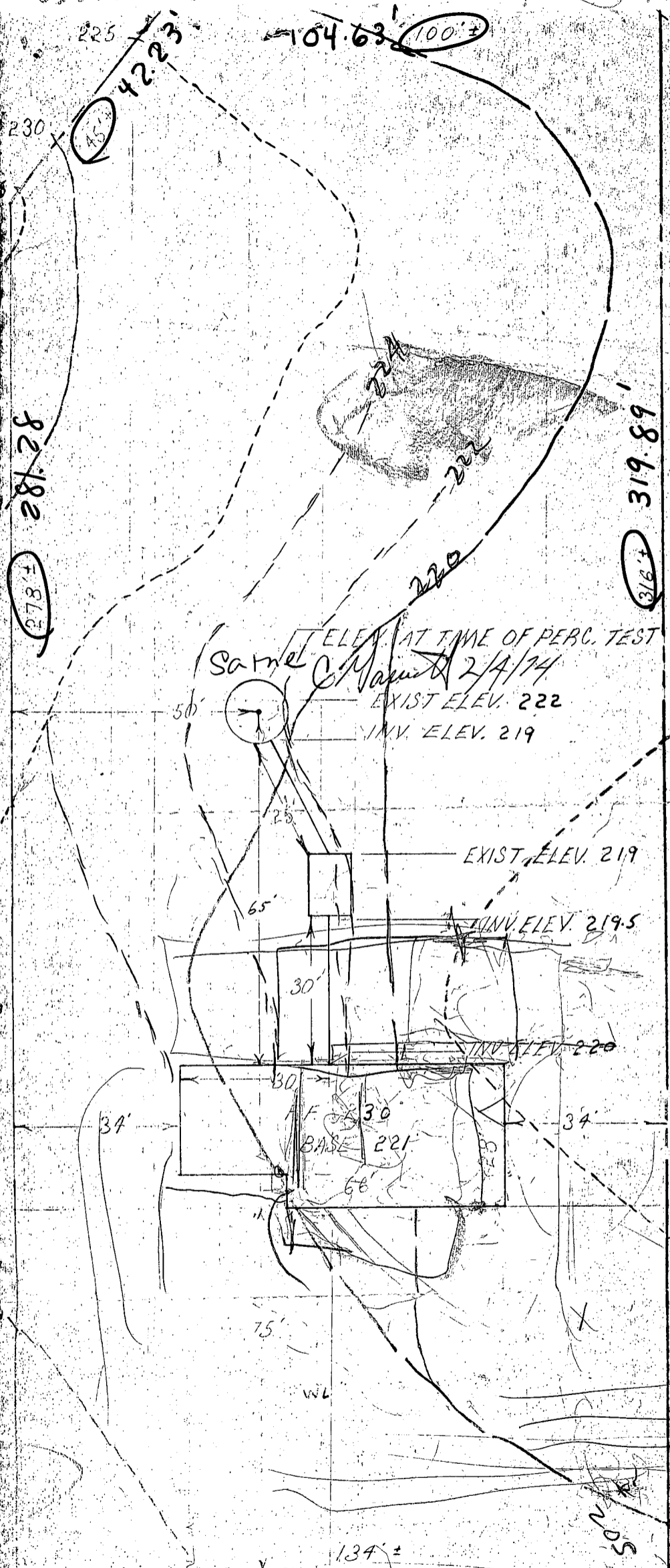

225
 42.23'
 45'
 230
 82.182
 278'

104.63' (100'±)

319.89'
 316'

ELEV. AT TIME OF PERC. TEST 222
 Same as Maint 2/4/74
 EXIST. ELEV. 222
 INV. ELEV. 219

1/31/74
 Hold
 Plans
 Septic Tank
 (?)
 C.B.A.
 Frank
 4383

50'
 25'
 65'
 30'
 30'
 30'
 34'
 34'
 68'
 75'
 134'

215

EXIST. ELEV. 219

INV. ELEV. 219.5

INV. ELEV. 220

BASE 221

BUILDING RESTRICTION LINE

GREEN BLOWER DRIVE

ALLENFORD DEVELOPMENT
 BUILDER: GARRIOTT & SON
 OWNER: MR. & MRS. RICHARD COLLINS
 LOT 47 SEC. 7 BLOCK B

922-5571

200335
 Howard & Hilary
 1/25/74

TO: FILE

RE: PUBLIC SEWER CONN.

On 7/11/84, MR & AM made site insp at 10126 Green Clover Dr (Ms. Pavlo) in regards to the feasibility of public sewer conn. Insp revealed the sewer conn stub in direct conflict with at least 3 utility lines as indicated by spray paint ~~on~~ along the roadside.

Sanitarians used a lock level and tape to determine that difference in grade between stub and point (A) is $13\frac{1}{2}$ feet \pm , and the distance is 125'.

At min 1% fall = 1.25';
At min 2' cover at point (A)
total = 16.75' feet of fall; but ~~the~~ stub is only 15' deep below grade.

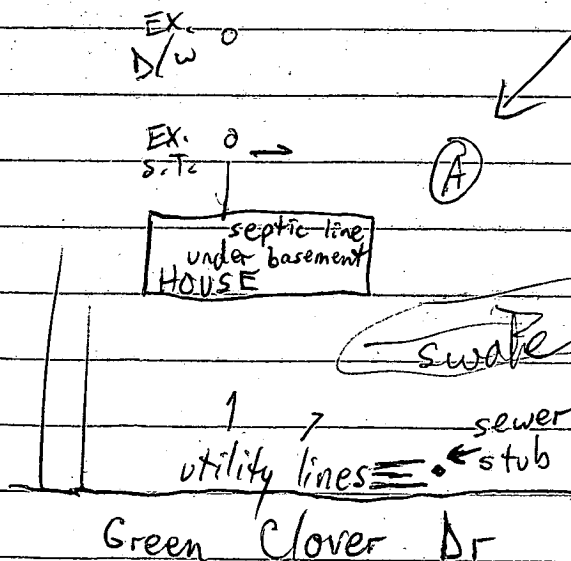

Recommend exception to permit septic repair; & advised homeowner of same; confirmation w/cw required. MR 7/12/84

9-13-00

T.C. & Carol Blood (Off. of Finance) Owner of this property now claims that Health Dept. told her that property could not be connected to public sewerage system in 1994 and she seeks rebate of Ad Valorem fces. Don Lieu of D. Plw. has indicated property can be serviced by public sewerage. In future, connection to public sewer would be required (when septic system fails) A. Shenn

FAX
cover sheet

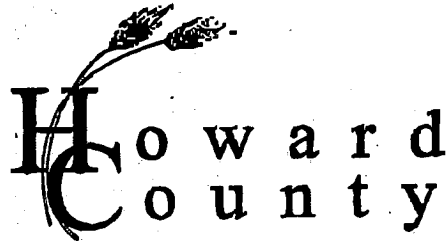

Bureau of Utilities
8270 Old Montgomery Rd.
Columbia, Md. 21045
Tel. : 410 313 4900
Fax : 410 313 4989

Environmental Health

To: Water & Sewer Program / Stuart Oster

Date: 12/2/04 Number of pages including this one two

Fax Number: 2048 6303

From: Matt Tudor

Comments: Here is the contact information for the property located at 10126 Green Clover Drive in Bellicoll City.

Contract 2740-9 Drawing 3 of 13

Base Map 35-41 Grid 17

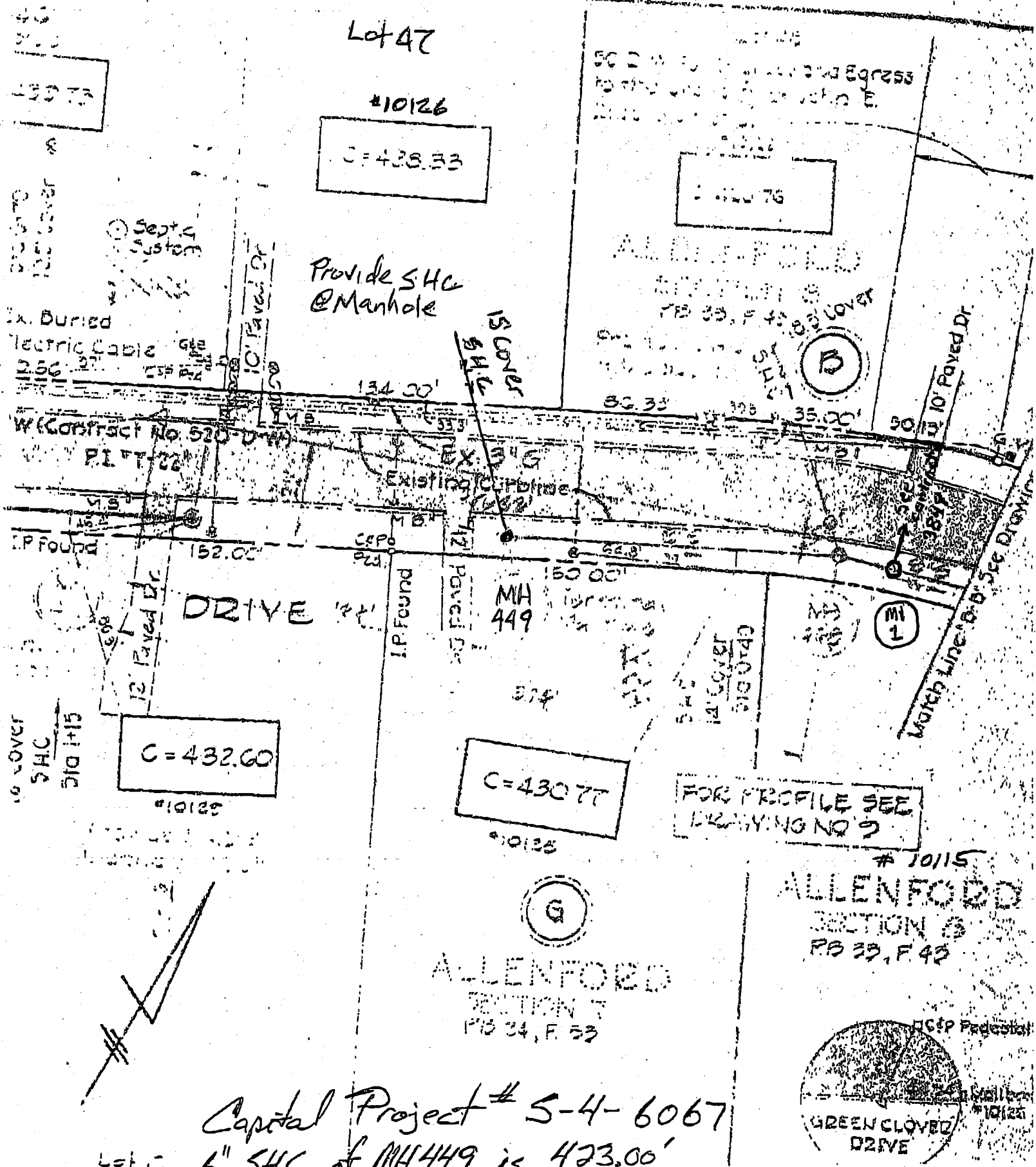

Capital Project # 5-4-6067
Lot 10125 1" SHC of MH 449 is 423.00'

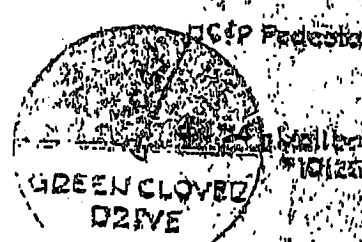

APPROVED
WALK-THRU BUILDING PERMIT
 BP# B00154033 A# 5047
 APP. SAN KJB DATE: 1
 DESC. OF WORK: 8x8 Deck

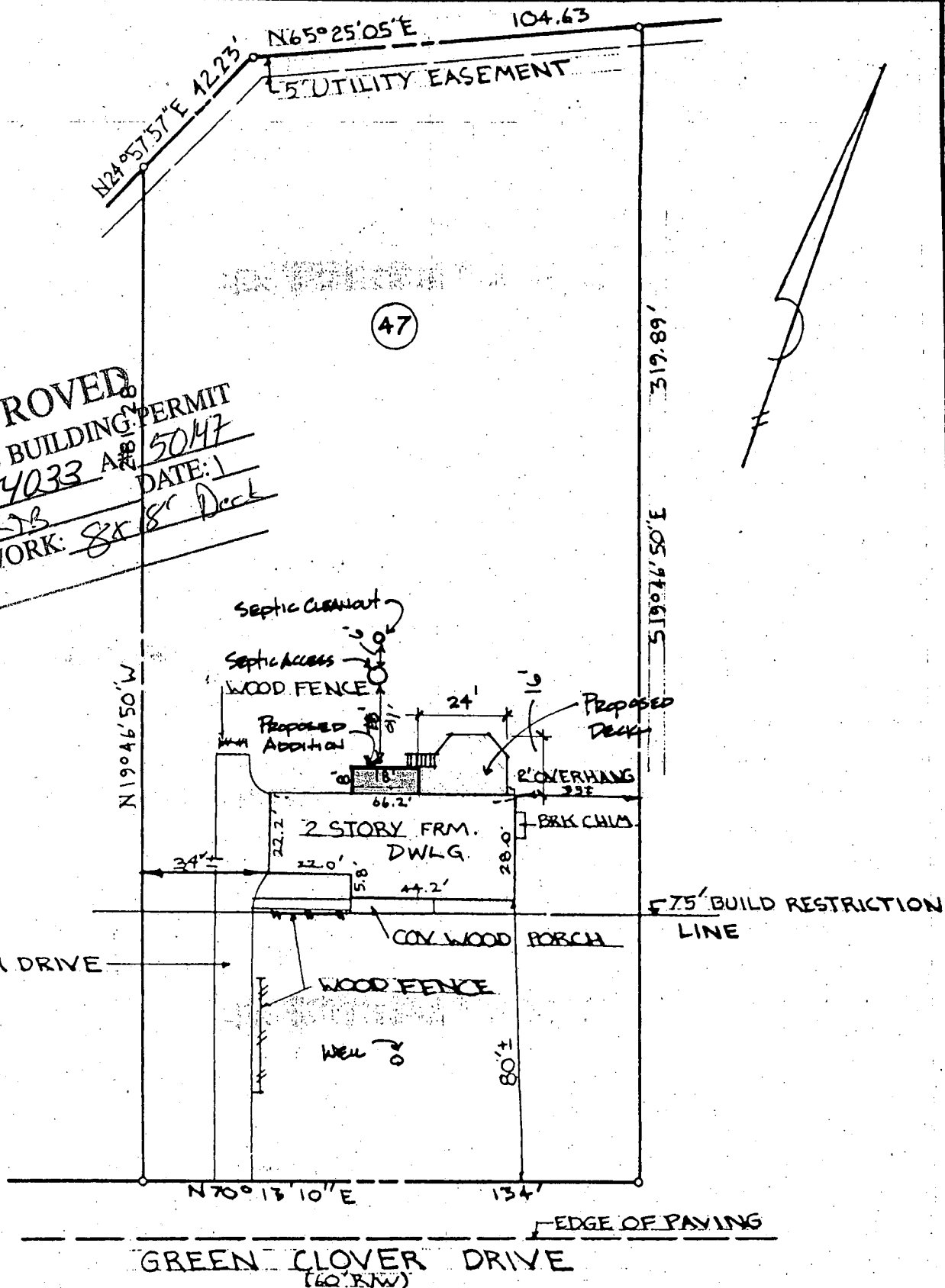

I hereby certify that I have made a survey of this lot for the purpose of locating the improvements thereon and that they are located as shown.

This plat is not intended for use in establishing property lines.

Date 2/17/87
 JAMES W. MCKEE Reg. #9012

DEED REF: 1327/70
 LOT 47 BLOCK B SEC. 7
 "ALLENFORD"
 Δ24/53
 2ND ELECT. DIST.
 HOWARD CO., MD

I hereby certify that I have examined the current Flood Insurance Rate Map (FIRM Map No. H&I-08) for the subject property and it does not lie in an area identified by the Secretary of Housing and Urban Development as having special flood or mudslide hazards.

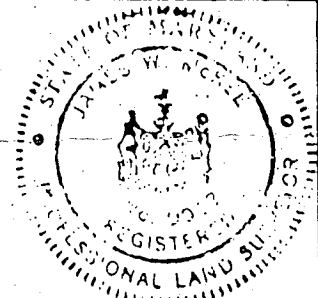

LOCATION SURVEY
 #10126 GREEN CLOVER DRIVE

scale:
 1" = 40'

MCKEE & ASSOCIATES, INC.
 CIVIL ENGINEERS • LAND SURVEYORS
 5 SHAWAN ROAD HUNT VALLEY, MD 21030
 252-5820

date:
 2/12/87

job no:
 C-144

drawn by BFB
 checked by ABP