

7178 Columbia Gateway Drive, Columbia MD 21046  
(410) 313-2640 Fax (410) 313-2648  
TDD (410) 313-2323 Toll Free 1-866-313-6300  
website: [www.hchealth.org](http://www.hchealth.org)

Peter L. Beilenson, M.D., M.P.H., Health Officer

---

September 21, 2009

Mahan Singh Najar  
3154 Elmmede Rd  
Ellicott City, Maryland 21042

RE: 904 Henryton Rd

Dear Mr. Najar,

In response to your written request dated September 19, 2009, the Health Department offers the following response. Based on the March 28, 1995 completed septic installation drawing in the Health Department's records, the septic area for 904 Henryton Rd would not be impacted if the gravel road located along the Westside of the property was paved. In addition, the Health Department would have no objection to the proposed property exchange as indicated on the plan and in your request letter provided to our office on September 19, 2009.

Sincerely,

A handwritten signature in black ink that reads 'Michael J. Davis'. The signature is written in a cursive style with a large, prominent 'M' and 'D'.

Michael J. Davis, Assistant Director  
Bureau of Environmental Health

Cc. File

To: Water and Sewerage, Howard County Health  
7178 Columbia Gateway Drive, Columbia, Md 21046  
From: Mahan Singh Najar 3154 Elmmede Rd Ellicott city  
Md 21042 - Md  
Date September 19, 2009  
Re: 904 Henryton Road, Marriottville, Md 21104

Dear Sir/Madam

This letter is to file number for 904 Henryton Road  
Marriottville, Md.

Based on file information and the attached plan, the  
sewerage and septic areas for 904 Henryton Road will not  
be impacted if the current ~~area~~ gravel road 20' wide, located  
on the westside of the property is paved as proposed by the  
Howard County Public Works.

Howard County Health Department has a copy of the  
original plan. I am also bringing with me a copy of the  
original plan for your review. I giving my land to Howard  
County department of public works 20' for road and 20' feet  
Right of way and my neighbors are giving me 70' wide piece of land.  
Will it impact in any way to my Sewerage and Septic  
Systems.

I am requesting from your department that sewerage and septic  
systems will not be impacted by the proposal.

Mahan  
MAHAN SINGH NAJAR

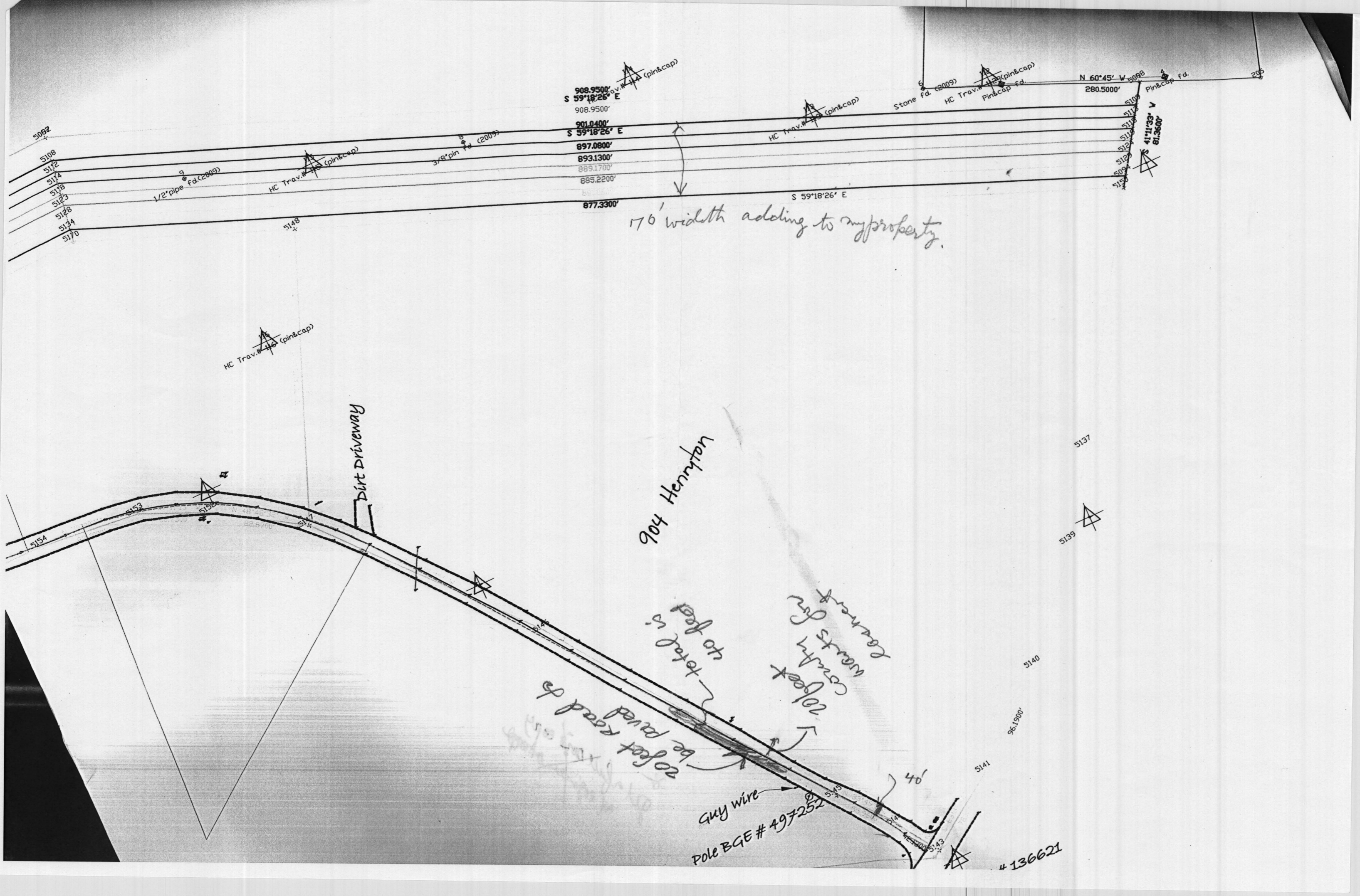

908.9500' (pin&cap)  
S 59°18'26" E  
908.9500'  
901.0400' (pin&cap)  
S 59°18'26" E  
897.0800'  
893.1300'  
889.1700'  
885.2200'  
877.3300'

Stone fd. (2009)  
HC Trav. # 143 (pin&cap)  
Pin&cap fd.  
N 60°45' W 5088  
280.5000'  
Pin&cap fd.  
411'33" V  
81.3600'

5092  
5108  
5112  
5114  
5118  
5123  
5128  
5134  
5170

1/2" pipe fd. (2009)

HC Trav. # 143 (pin&cap)

3/8" pin fd. (2009)

HC Trav. # 143 (pin&cap)

170' width adding to my property.

HC Trav. # 143 (pin&cap)

Dirt Driveway

904 Henryton

20 feet road to be paved

total is 40 feet  
20 feet concrete court for court

Guy wire Pole BGE # 497252

#136621

5137

5139

5140

96.1900'

5141

3/22/95  
2:30 PM  
3/28/95

# PERMIT

## SEWAGE DISPOSAL SYSTEM

### DEPARTMENT OF HEALTH AND MENTAL HYGIENE

INDEXED

P 48294

A 50134

DISTRICT 3rd

DATE

#### HOWARD COUNTY HEALTH DEPARTMENT

BUREAU OF ENVIRONMENTAL HEALTH

XXXXXXXX 313-2640

DATE SYSTEM COMPLETED APPROVED 3/28/95

INSPECTOR

# 301001

Collins Backhoe

IS PERMITTED TO INSTALL  ALTER

ADDRESS

PHONE

SUBDIVISION Najar Property LOT Parcel: A ROAD 904 Henryton Road

PROPERTY OWNER Mahan S. Najar

aka W. Henryton Rd

ADDRESS

SEPTIC TANK CAPACITY 1000 GALLONS

NUMBER OF BEDROOMS 3

180 SQUARE FEET PER BEDROOM

3/9/99 NO record of  
issuance of a Use  
and Occupancy  
Permit, per DILP  
(DKS)

LINEAR FEET OF TRENCH REQUIRED 180

TRENCHES - Trench to be 3 feet wide. Inlet 3 feet below original grade. Bottom maximum depth 4.5 feet below original grade. Effective area begins at 3 feet below original grade. 1.5 feet of stone below distribution pipe.

LOCATION - Place the distribution box approximately 417 feet down the 689.31' lot line and 230 feet off that same lot line. Run trenches on contour in both directions.

This location is also 10 feet in from the left corner and 45 feet off the existing house (as seen when facing the house from Henryton Road). NOTE: EXISTING SYSTEM TO BE DISCONNECTED PRIOR TO ANY WORK ON NEW SYSTEM TO A MINIMUM OF 50 FEET FROM WELL. STONE TO BE REMOVED FROM EXISTING TRENCHES AND REPLACED WITH TAMPED CLEAN FILL DIRT.

NOTE - No trench to exceed 100 feet in length. Provide 6" - 8" diameter cleanout and cap to grade or above on septic tank.

PLANS APPROVED BY Donna K. Soe DATE 12/05/94

COVER NO WORK UNTIL INSPECTED AND APPROVED

NEITHER THE HOWARD COUNTY COUNCIL NOR THE HEALTH DEPARTMENT IS RESPONSIBLE FOR THE SUCCESSFUL OPERATION OF ANY SYSTEM

NOTE: CLEANOUT REQUIRED EVERY 70 FEET OF SEWER LINE AND/OR AT 90° SWEEPS IN LINES FROM HOUSE TO DRAIN FIELDS, 90° ELBOWS NOT ACCEPTABLE.

NOTE: ALL PARTS OF SEPTIC SYSTEMS (I.E. TANK, DISTRIBUTION BOX TRENCHES) TO BE 100 FEET FROM WELL (UNLESS OTHERWISE SPECIFICALLY AUTHORIZED)

NOTE: IF DEEP TRENCH(ES) ARE USED CALL FOR INSPECTION BEFORE AND AFTER PLACING GRAVEL IN TRENCH(ES)

NOTE: NO DRY WELL SHALL EXCEED 15 FOOT IN DIAMETER NO ABSORPTION TRENCH TO EXCEED 100 FEET IN LENGTH

NOTE: ALL PIPE FROM HOUSE TO SEPTIC TANK MUST BE CAST IRON OR SCHEDULE 35/40 PVC OR ABS

PERMIT VOID AFTER TWO YEARS

NOTE: INSTALL STAND PIPE ON SEPTIC TANK AND DRY WELL STAND PIPES MUST BE 6 INCHES IN DIAMETER CAST IRON, CONCRETE OR TERRA COTTA OR PVA OR ABS ACCEPTED. IF TOP OF SEPTIC TANK IS DEEPER THAN 3 FEET. MANHOLE TO GRADE REQUIRED.

NOTE: DISTRIBUTION BOXES MUST HAVE BAFFLES

\*INSTALLER IS RESPONSIBLE FOR OBTAINING FINAL APPROVAL ON THIS PERMIT

A 50134

MILK RD ACCESS-IN COMMON

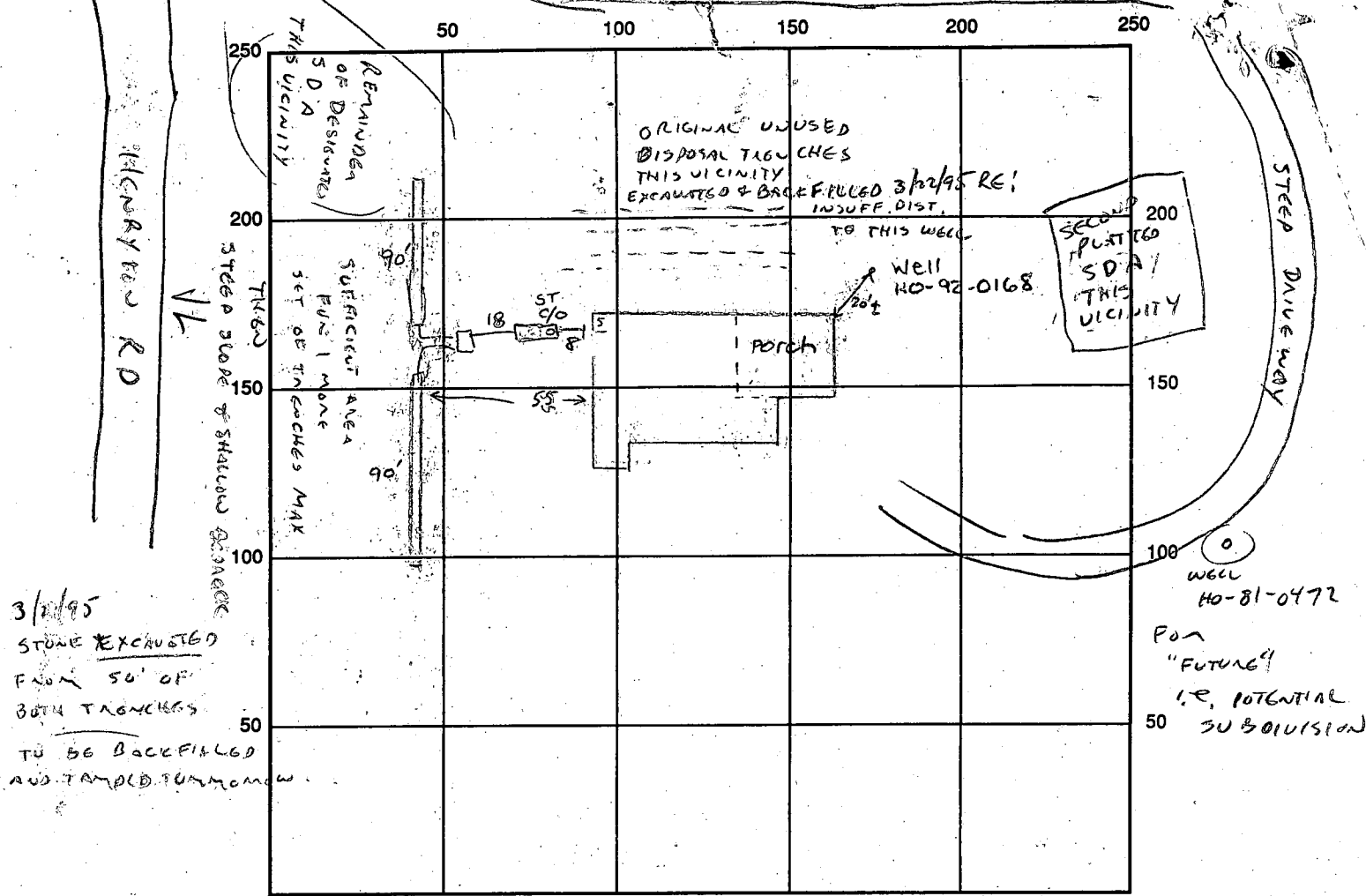

INDICATE NORTH - NAME ADJOINING ROADWAY AS BASE LINE

SEPTIC TANK LEVEL Existing CLEANOUTS Existing

DISTRIBUTION BOX LEVEL RE-SET

DRAIN FIELD/TITLE DEPTH 4.5 FT. TRENCH WIDTH 3 FT. INLET DEPTH \_\_\_\_\_ FT.

EFFECTIVE GRAVEL DEPTH 2 FT. TOTAL LENGTH 180' FT. → 180'

NUMBER OF TRENCHES 2 ~~TOP SURFACE~~ / BOTTOM AREA 540 SQ. FT.

DRYWALL INSIDE DIAMETER \_\_\_\_\_ FT. EFFECTIVE DEPTH BELOW INLET \_\_\_\_\_ FT.

ABSORBENT AREA \_\_\_\_\_ SQ. FT.

REMARKS: 3/22/95 OK to continue work. Trenches up to 50' from well - gravel removed and replaced with clean tamped fill dirt. DKS

3/28/95 NEW TRENCHES COMPLETE - OK TO COVER.

NO CONNECTION AT HOUSE AT THIS TIME (P)

DATE SYSTEM APPROVED \_\_\_\_\_ INSPECTOR \_\_\_\_\_

7/24/92 EXT 300  
7/23/92 EXT 300 PM  
7/23/92 EXT 300 PM  
7/24/92 AM

7-31-92  
4pm  
late call in  
final

# PERMIT

SEWAGE DISPOSAL SYSTEM  
DEPARTMENT OF HEALTH AND MENTAL HYGIENE

P 48294  
A 33397

HOWARD COUNTY HEALTH DEPARTMENT  
BUREAU OF ENVIRONMENTAL HEALTH  
461-9933

DISTRICT \_\_\_\_\_

DATE 7/24/92

DATE SYSTEM APPROVED 7/21/92

INSPECTOR [Signature]

Najar / OTIS KETTERMAN - OFK CONST. IS PERMITTED TO INSTALL \_\_\_\_\_ ALTER

ADDRESS 2683 Wilkens Avenue, Baltimore, Maryland 21223 PHONE \_\_\_\_\_

SUBDIVISION \_\_\_\_\_ LOT \_\_\_\_\_ ROAD 904 Henryton Road

PROPERTY OWNER MAHAN Najar

ADDRESS 904 Henryton Road  
Marriottsville, Maryland 21104

SEPTIC TANK CAPACITY 1000 GALLONS

NUMBER OF BEDROOMS 3

180 SQUARE FEET PER BEDROOM

LINEAR FEET OF TRENCH REQUIRED 135

REPAIR - PURPOSE - TO PROVIDE SEPTIC SYSTEM FOR RENOVATED HOUSE PREVIOUSLY LACKING INDOOR PLUMBING.

INSTALL - TRENCHES - Trench to be 2 feet wide. Inlet 3 feet below original grade. Bottom maximum depth 7 feet below original grade. 4 feet of stone below distribution pipe.

TRENCH LOCATION - Parallel to low side of house and not closer than 25 feet to hand dug well which is to be abandoned and sealed under supervision of health department.

NOTES - No trench to exceed 100 feet in length. Provide 6" - 8" diameter cleanout and cap cap to grade or above on septic tank. *okcw*

PLANS APPROVED BY C. Williams DATE 6/26/92

COVER NO WORK UNTIL INSPECTED AND APPROVED

NEITHER THE HOWARD COUNTY COUNCIL NOR THE HEALTH DEPARTMENT IS RESPONSIBLE FOR THE SUCCESSFUL OPERATION OF ANY SYSTEM

NOTE: CLEANOUT REQUIRED EVERY 70 FEET OF SEWER LINE AND/OR AT 90° SWEEPS IN LINES FROM HOUSE TO DRAIN FIELDS, 90° ELBOWS NOT ACCEPTABLE.

NOTE: ALL PARTS OF SEPTIC SYSTEMS (I.E. TANK, DISTRIBUTION BOX TRENCHES) TO BE 100 FEET FROM WELL (UNLESS OTHERWISE SPECIFICALLY AUTHORIZED)

NOTE: IF DEEP TRENCH(ES) ARE USED CALL FOR INSPECTION BEFORE AND AFTER PLACING GRAVEL IN TRENCH(ES)

NOTE: NO DRY WELL SHALL EXCEED 15 FOOT IN DIAMETER NO ABSORPTION TRENCH TO EXCEED 100 FEET IN LENGTH

NOTE: ALL PIPE FROM HOUSE TO SEPTIC TANK MUST BE CAST IRON OR SCHEDULE 35/40 PVC OR ABS

PERMIT VOID AFTER TWO YEARS

NOTE: INSTALL STAND PIPE ON SEPTIC TANK AND DRY WELL STAND PIPES MUST BE 6 INCHES IN DIAMETER CAST IRON, CONCRETE OR TERRA COTTA OR PVA OR ABS ACCEPTED. IF TOP OF SEPTIC TANK IS DEEPER THAN 3 FEET. MANHOLE TO GRADE REQUIRED.

NOTE: DISTRIBUTION BOXES MUST HAVE BAFFLES

**\*INSTALLER IS RESPONSIBLE FOR OBTAINING FINAL APPROVAL ON THIS PERMIT**

A 33397



1600 gal tank

H0-81-0472  
well

approx 300'

cons

gravel ls

steep  
slope

Henryton Pk

db (2' x 2')

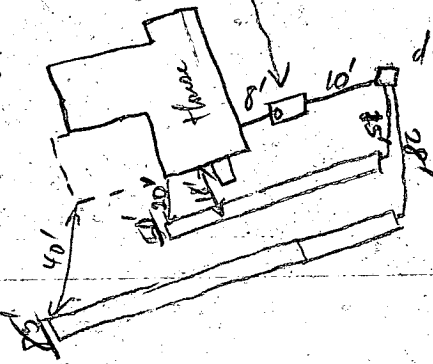

OK to cover 1st trench & already covered when I arrive

No Stone in long Trench yet  
Still drilling Basement wall for Horse Connections  
5/29/92

2/7/94 Postponed  
10:00 7/28/94

# APPLICATION

## PERCOLATION TESTING

A/P 48294  
P \_\_\_\_\_

HOWARD COUNTY HEALTH DEPARTMENT  
BUREAU OF ENVIRONMENTAL HEALTH  
3525-H ELLICOTT MILLS DRIVE/ELLICOTT CITY, MARYLAND 21043  
TELEPHONE: 313-2640

PREVIOUS OK  
EXISTING HOUSE  
RECENT WELL NO-92-0168 DISTRICT \_\_\_\_\_  
NOT YET IN SERVICE.  
ACTIVE SEPTIC PERMIT (REPAIR) DATE \_\_\_\_\_  
SYSTEM NEEDS TO BE  
RELOCATED BECAUSE OF CONFLICT WITH WELL.  
NEW 10,000 SQ FT EXPANDED REQ'D  
NO NEW TEST FEE -  
SEPTIC REPAIR PERMIT  
COUGAS, (CW)

TO: THE COUNTY HEALTH OFFICER  
ELLICOTT CITY, MARYLAND

I HEREBY APPLY FOR THE NECESSARY TEST PRIOR TO APPLICATION FOR PERMIT TO CONSTRUCT (OR RECONSTRUCT) A SEWAGE DISPOSAL SYSTEM. (CW)

PROPERTY OWNER: MAHAN S NAJAR

ADDRESS: 2683 WILKENS AVE BALTIMORE PHONE: 947-4606

~~AGENT OR PROSPECTIVE BUYER~~

ADDRESS \_\_\_\_\_ PHONE \_\_\_\_\_

PROPERTY LOCATION:

SUBDIVISION: BELISLE Parcel A - PROPOSED LOT B - (EXISTING HOUSE.)

ROAD AND DESCRIPTION \_\_\_\_\_

Henryton Road - At pipe line

TAX MAP: 10 PARCEL #: 243

SIZE OF LOT: 2+ acres TYPE BLDG: S.F.D. (SINGLE FAMILY DWELLING OR COMMERCIAL)

THE SYSTEM INSTALLED UNDER THIS APPLICATION IS ACCEPTABLE ONLY UNTIL PUBLIC FACILITIES BECOME AVAILABLE. I FULLY UNDERSTAND THE FEE CONNECTED WITH THE FILING OF THIS PERC TEST APPLICATION IS NON-REFUNDABLE UNDER ANY CIRCUMSTANCES. I ALSO AGREE TO COMPLY WITH ALL M.O.S.H.A. REQUIREMENTS IN TESTING THIS LOT. Mahan (SIGNATURE OF APPLICANT)

APPROVED BY \_\_\_\_\_ FOR \_\_\_\_\_ DATE \_\_\_\_\_

DISAPPROVED BY \_\_\_\_\_ FOR \_\_\_\_\_ DATE \_\_\_\_\_

HOLD PENDING FURTHER TESTS \_\_\_\_\_

REASONS FOR REJECTION OR HOLDING: PERC TESTS OK NEED PLAT OF NEW MAN WITH PLAN TO RELOCATE. INSTALLED TRACHES NOT YET IN SERVICE.

PERCOLATION TEST PLAT/PRELIMINARY PLAT - TITLE OR I.D. # \_\_\_\_\_ DATE: 8/4/94 CW

SITE DEVELOPMENT PLAN/FINAL PLAT - TITLE OR I.D. # \_\_\_\_\_ DATE \_\_\_\_\_

# THIS IS NOT A PERMIT

HENRYTON RD

SLOPE

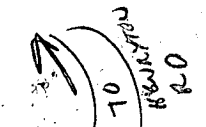

COUNTY #

SOIL PROFILE (D)  
 0' topsoil  
 1' or br clay loam  
 4-5' tan silty sandy loam  
 12' 5% rock rock

SOIL PROFILE (N)  
 0' topsoil  
 1' or br clay loam  
 4' or br to tan sandy silty loam  
 5-10% rock frags

SOIL PROFILE (J/K)  
 4' ORANGE CLAY LOAM  
 SLIGHTLY CLAYEY MICA LOAM  
 25% SAPROLITE

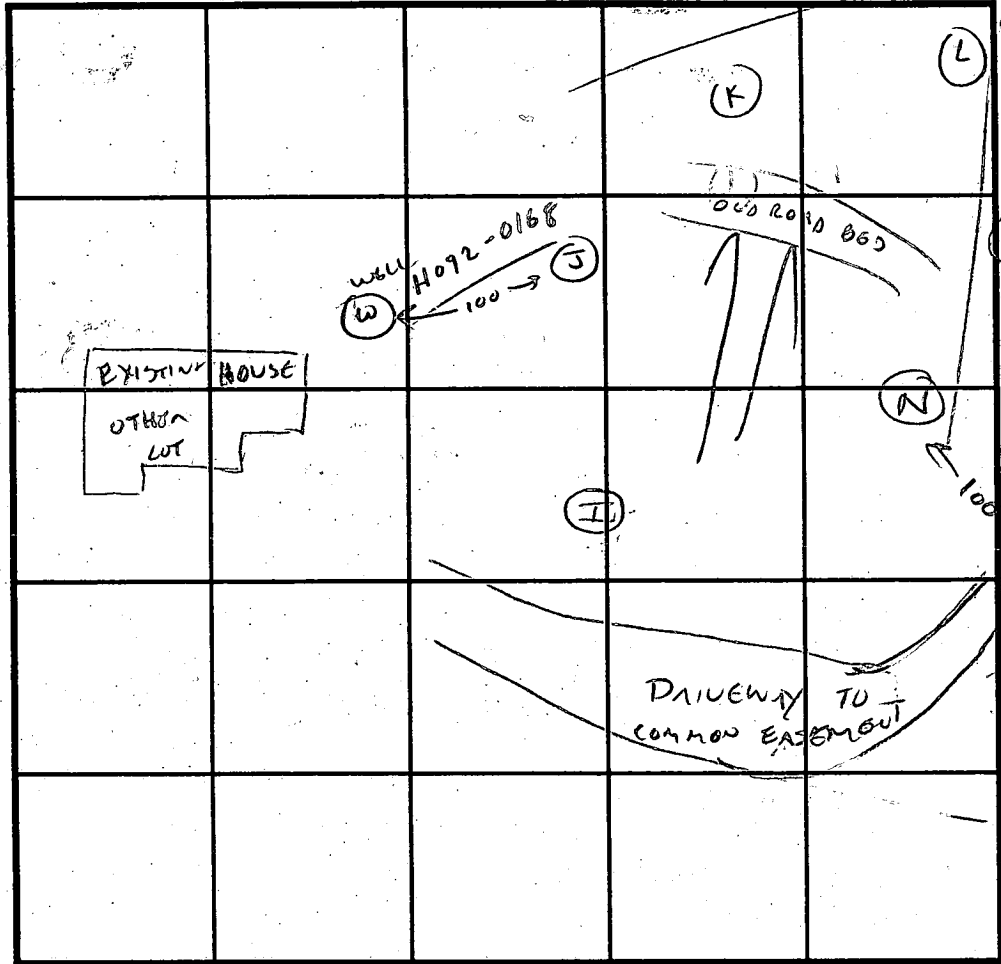

SOIL PROFILE (L)  
 0' CLAY  
 3' DENSE SANDY MICA LOAM  
 11' Well H0-81-0492

INDICATE NORTH - NAME ADJOINING ROADWAY AS BASE LINE.

DATE	TEST NO.	DEPTH	PRE-WET		TEST - 1" DROP		TIME
			START	STOP	START	STOP	
8/4/94	I	5.0'S	12:56	12:58	12:58	1:02	4
		12.0'D	See profile				
	N	12.5'D	Visual OK - see profile				
	M -	NOT DUG	POSITION NOT ACCEPTABLE ON SLOPE NEXT TO WETLANDS				X
	J	5'	1:00	1:02	1:02	1:05	3 MIN
		12'	OK 5-	12'			
	K	4'	1:07	1:09	1:09	1:15	4 MIN
		12'	OK 4-	12'			
	L	ULS	OK 3-	11'			

REMARKS \_\_\_\_\_  
 TYPE OF SOIL MICA LOAM - SPOTTY CLAY & ROCK  
 TESTED BY CW/John / DES ALSO PRESENT COLINS/NATHAN  
 TRENCH DESIGN DATA: AVERAGE PERCOLATION TIME 5 MIN TRENCH WIDTH 2  
 INLET DEPTH 4 MAXIMUM BOTTOM DEPTH 7 SQ. FT./BEDROOM 180

# APPLICATION

Proposed to  
2/7/94  
10:00  
8/4/94

## PERCOLATION TESTING

A 50134

P \_\_\_\_\_

HOWARD COUNTY HEALTH DEPARTMENT  
BUREAU OF ENVIRONMENTAL HEALTH  
3525-H ELLICOTT MILLS DRIVE/ELLICOTT CITY, MARYLAND 21043  
TELEPHONE: 313-2640

PREVIEW OK  
PROPOSED SUBD.  
EXISTING PERMITTED WELL  
HO-81-0472  
OLD SEWER AREA NO  
LONGER COMPATIBLE  
WITH THIS PROPOSAL.

DISTRICT \_\_\_\_\_

DATE \_\_\_\_\_

TO: THE COUNTY HEALTH OFFICER  
ELLICOTT CITY, MARYLAND

I HEREBY APPLY FOR THE NECESSARY TEST PRIOR TO APPLICATION FOR PERMIT TO CONSTRUCT (OR RECONSTRUCT) A SEWAGE DISPOSAL SYSTEM.

PROPERTY OWNER: MAHAN S NAJAR

ADDRESS: 2683 WILKENS AVE BALTIMORE PHONE: 947-4606

~~AGENT OR PROSPECTIVE BUYER~~

ADDRESS \_\_\_\_\_ PHONE \_\_\_\_\_

PROPERTY LOCATION:

SUBDIVISION: BELISLE Parcel A - PROPOSED LOT A.

ROAD AND DESCRIPTION \_\_\_\_\_

Henryton Road - At pipe line

TAX MAP: 10 PARCEL #: 243

SIZE OF LOT: 2+ acres TYPE BLDG. S.F.D.  
(SINGLE FAMILY DWELLING OR COMMERCIAL)

THE SYSTEM INSTALLED UNDER THIS APPLICATION IS ACCEPTABLE ONLY UNTIL PUBLIC FACILITIES BECOME AVAILABLE. I FULLY UNDERSTAND THE FEE CONNECTED WITH THE FILING OF THIS PERC TEST APPLICATION IS NON-REFUNDABLE UNDER ANY CIRCUMSTANCES. I ALSO AGREE TO COMPLY WITH ALL M.O.S.H.A. REQUIREMENTS IN TESTING THIS LOT.

Morgan  
(SIGNATURE OF APPLICANT)

APPROVED BY \_\_\_\_\_ FOR \_\_\_\_\_ DATE \_\_\_\_\_

DISAPPROVED BY \_\_\_\_\_ FOR \_\_\_\_\_ DATE \_\_\_\_\_

HOLD PENDING FURTHER TESTS: TESTS OK - PLAT REQUIRED (CW) 8/4/94

REASONS FOR REJECTION OR HOLDING \_\_\_\_\_

PERCOLATION TEST PLAT/PRELIMINARY PLAT - TITLE OR I.D. # \_\_\_\_\_ DATE \_\_\_\_\_

SITE DEVELOPMENT PLAN/FINAL PLAT - TITLE OR I.D. # \_\_\_\_\_ DATE \_\_\_\_\_

# THIS IS NOT A PERMIT

COUNTY #

SOIL PROFILE

0' (E)  
 4' topsoil  
 red br-b  
 or br  
 clay loam  
 4' 1+ br  
 silty  
 sandy loam  
 5-10%  
 rock  
 frags

0' (G)  
 1' topsoil  
 or br  
 clay loam  
 or br  
 silty loam  
 w/shale  
 pieces  
 100% rock  
 frags  
 Refusal-  
 Hard  
 bottom

0' (H)  
 1' topsoil  
 red br  
 clay loam  
 or br  
 silty loam  
 heavy  
 rock  
 6.5' refusal

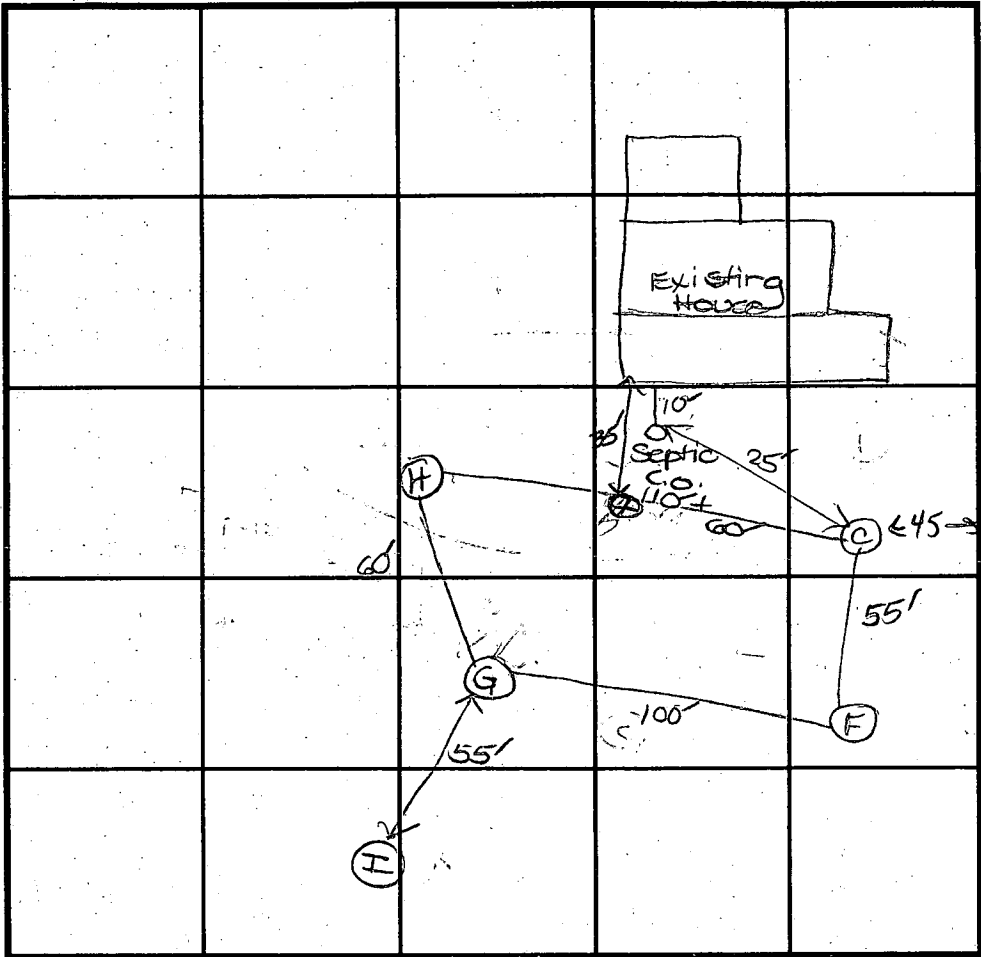

SOIL PROFILE

0' (C)  
 topsoil  
 8.5' 100% rock  
 frags  
 on incline  
 bottom ranges  
 11' - 7'  
 ↑  
 mid = 9'

(B) NOT DUG BUT  
 OK FROM PREVIOUS  
 TEST RECORDS

INDICATE NORTH - NAME ADJOINING ROADWAY AS BASE LINE.

Henryton Rd

DATE	TEST NO.	DEPTH	PRE-WET		TEST - 1" DROP		TIME
			START	STOP	START	STOP	
8/4/94	F	5.5' S	11:40	11:44	11:44	11:50	6
		11.0' D	see profile				
	G	4.5' S	11:54	12:01	12:01	12:10	9
		9.0' D	Refusal at 9'				
	H	3.0' S	12:19 <sub>30</sub>	12:21 <sub>30</sub>	12:21 <sub>30</sub>	12:27	6
		6.5' D	Refusal				
	C	3.5' S	12:32	12:34	12:34	12:38	4
		8.5' D	see profile				
	I (CW)		visually OK		3-10'		

I  
 CLAY WITH  
 BOULDER  
 3'  
 MICA  
 LOAM  
 OCCASIONAL  
 SANDS  
 10'

REMARKS \_\_\_\_\_  
 TYPE OF SOIL \_\_\_\_\_  
 TESTED BY C. Williams / DKS. ALSO PRESENT NATHAN COLLINS  
 TRENCH DESIGN DATA: AVERAGE PERCOLATION TIME 8 MIN TRENCH WIDTH 3  
 INLET DEPTH \_\_\_\_\_ MAXIMUM BOTTOM DEPTH \_\_\_\_\_ SQ. FT./BEDROOM 180

Retest

# APPLICATION

SEWAGE DISPOSAL TESTING

STATE OF MARYLAND - DEPARTMENT OF HEALTH AND MENTAL HYGIENE

HOWARD COUNTY HEALTH DEPARTMENT  
ENVIRONMENTAL HEALTH SERVICES  
P. O. BOX 476 ELLICOTT CITY, MARYLAND 21043  
TELEPHONE: 992-2330

A 33397  
P \_\_\_\_\_  
DISTRICT 3rd  
DATE 12/14/83

TO: THE COUNTY HEALTH OFFICER  
ELLICOTT CITY, MARYLAND

I, HEREBY, APPLY FOR THE NECESSARY TEST IN ORDER TO CONSTRUCT (OR RECONSTRUCT) A SEWAGE DISPOSAL SYSTEM.

PROPERTY OWNER R. Kendrick Petry, Jr. Contract Purchaser - Mahan S. Najjar  
2946 Wyman Parkway 2683 Wilkens Ave., Balto., Md. 21223  
ADDRESS Baltimore, Md. 21211 PHONE 947-4606

PROPERTY LOCATION:

SUBDIVISION \_\_\_\_\_ LOT NO. Parcel A

ROAD AND DESCRIPTION Henryton Road

SIZE OF LOT 6.008 acres TYPE BLDG. 3 or 4 bedrooms  
(NUMBER OF BEDROOMS)

THE SYSTEM INSTALLED UNDER THIS APPLICATION IS ACCEPTABLE ONLY UNTIL PUBLIC FACILITIES BECOME AVAILABLE. I FULLY UNDERSTAND THE FEE CONNECTED WITH THE FILING OF THIS PERC TEST APPLICATION IS NON-REFUNDABLE UNDER ANY CIRCUMSTANCES. I ALSO AGREE TO COMPLY WITH ALL M.O.S.H.A. REQUIREMENTS IN TESTING THIS LOT.

Mahan S. Najjar  
(SIGNATURE OF APPLICANT)

APPROVED BY \_\_\_\_\_ FOR \_\_\_\_\_ DATE \_\_\_\_\_

REJECTED BY \_\_\_\_\_ FOR \_\_\_\_\_ DATE \_\_\_\_\_

HOLD PENDING FURTHER TESTS \_\_\_\_\_ DATE \_\_\_\_\_

REASONS FOR REJECTION OR HOLDING \_\_\_\_\_

# THIS IS NOT A PERMIT

SOIL PROFILE

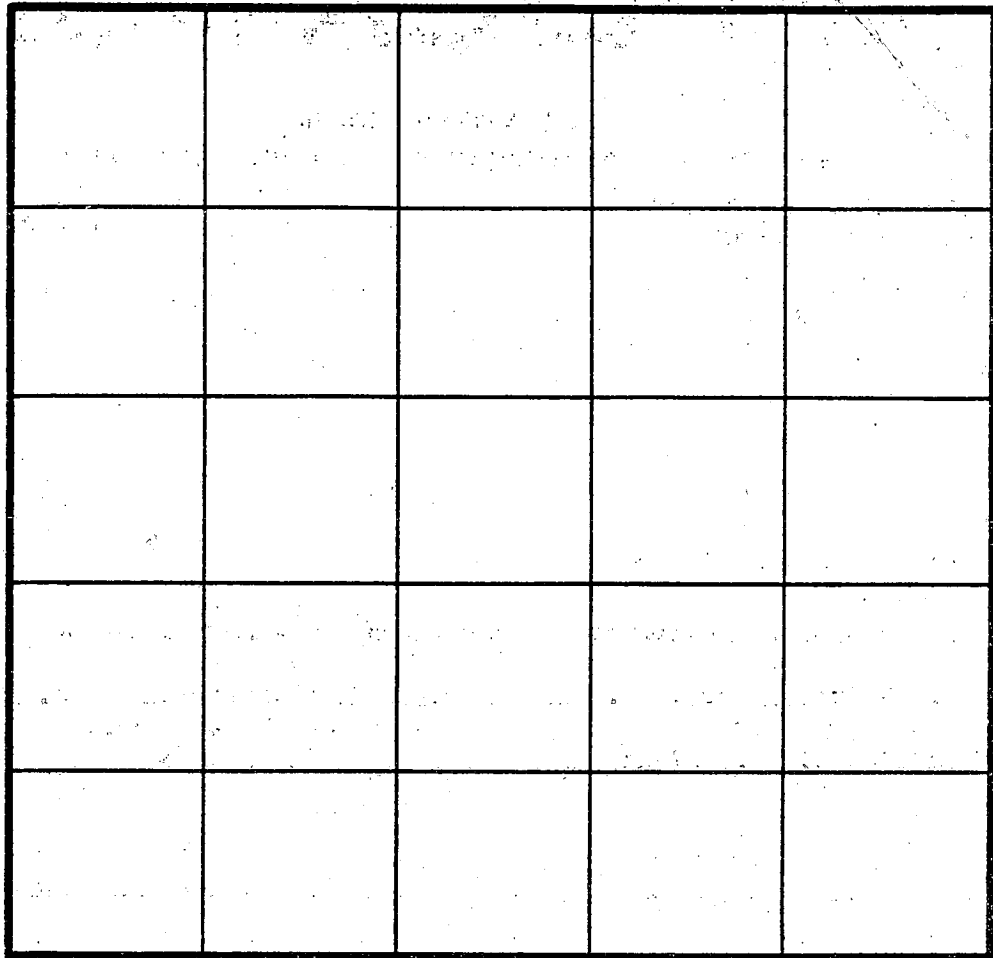
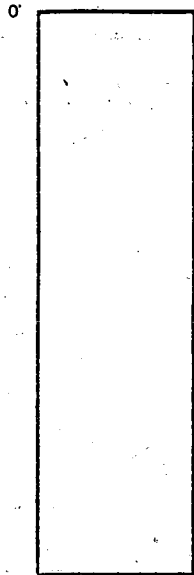

(9)

0

4

BROWN  
CLAY  
LOAM

BROWN  
SANDY  
LOAM

12

INDICATE NORTH - NAME ADJOINING ROADWAY AS BASE LINE.

DATE	TEST NO.	DEPTH	PRE-WET		TEST - 1" DROP		TIME
			START	STOP	START	STOP	
1/8/84	95	5 1/2	236	240	240	240	8
	9V	12 1/2	LOOKS OK				

REMARKS \_\_\_\_\_

TYPE OF SOIL \_\_\_\_\_

TESTED BY R. HODGES BUYER MR. NAJARDSON  
ALSO PRESENT BACKHOE HARRY S. HANEY

# APPLICATION

A 23081

P \_\_\_\_\_

## SEWAGE DISPOSAL TESTING

STATE OF MARYLAND - DEPARTMENT OF HEALTH AND MENTAL HYGIENE

HOWARD COUNTY HEALTH DEPARTMENT  
ENVIRONMENTAL HEALTH SERVICES  
P. O. BOX 476, ELLICOTT CITY, MARYLAND 21043  
TELEPHONE: 465-5000, EXT. 356

DISTRICT 3

DATE 4/7/76

TO: THE COUNTY HEALTH OFFICER  
ELLICOTT CITY, MARYLAND

I, HEREBY, APPLY FOR THE NECESSARY TEST IN ORDER TO CONSTRUCT (OR RECONSTRUCT) A SEWAGE DISPOSAL SYSTEM.

PROPERTY OWNER Mark Joseph Belisle, et. al.

ADDRESS \_\_\_\_\_ PHONE \_\_\_\_\_

Any questions call:  
John Owings, Jr.  
922-6800 Disconnected

PROPERTY LOCATION:

SUBDIVISION \_\_\_\_\_ LOT NO. A

ROAD AND DESCRIPTION Henryton Road - 2 miles North of Md. Rt. 99 - corner of  
Colonial Gas Pipe Line & Henryton Rd.

SIZE OF LOT 6,008 acres TYPE BLDG. 3 or 4

NUMBER OF BEDROOMS  
(Single Fmly. Dwllg.)

IF NOT SINGLE RESIDENCE DESCRIBE \_\_\_\_\_

THE SYSTEM INSTALLED UNDER THIS APPLICATION IS ACCEPTABLE ONLY UNTIL PUBLIC FACILITIES BECOME AVAILABLE.

SIGNATURE OF APPLICANT /s/ John Owings, Jr.

APPROVED BY \_\_\_\_\_ FOR \_\_\_\_\_ DATE \_\_\_\_\_  
(KIND OF SYSTEM)

REJECTED BY \_\_\_\_\_ FOR \_\_\_\_\_ DATE \_\_\_\_\_  
(KIND OF SYSTEM)

HOLD PENDING FURTHER TESTS \_\_\_\_\_ DATE \_\_\_\_\_

REASONS FOR REJECTION OR HOLDING \_\_\_\_\_

# THIS IS NOT A PERMIT

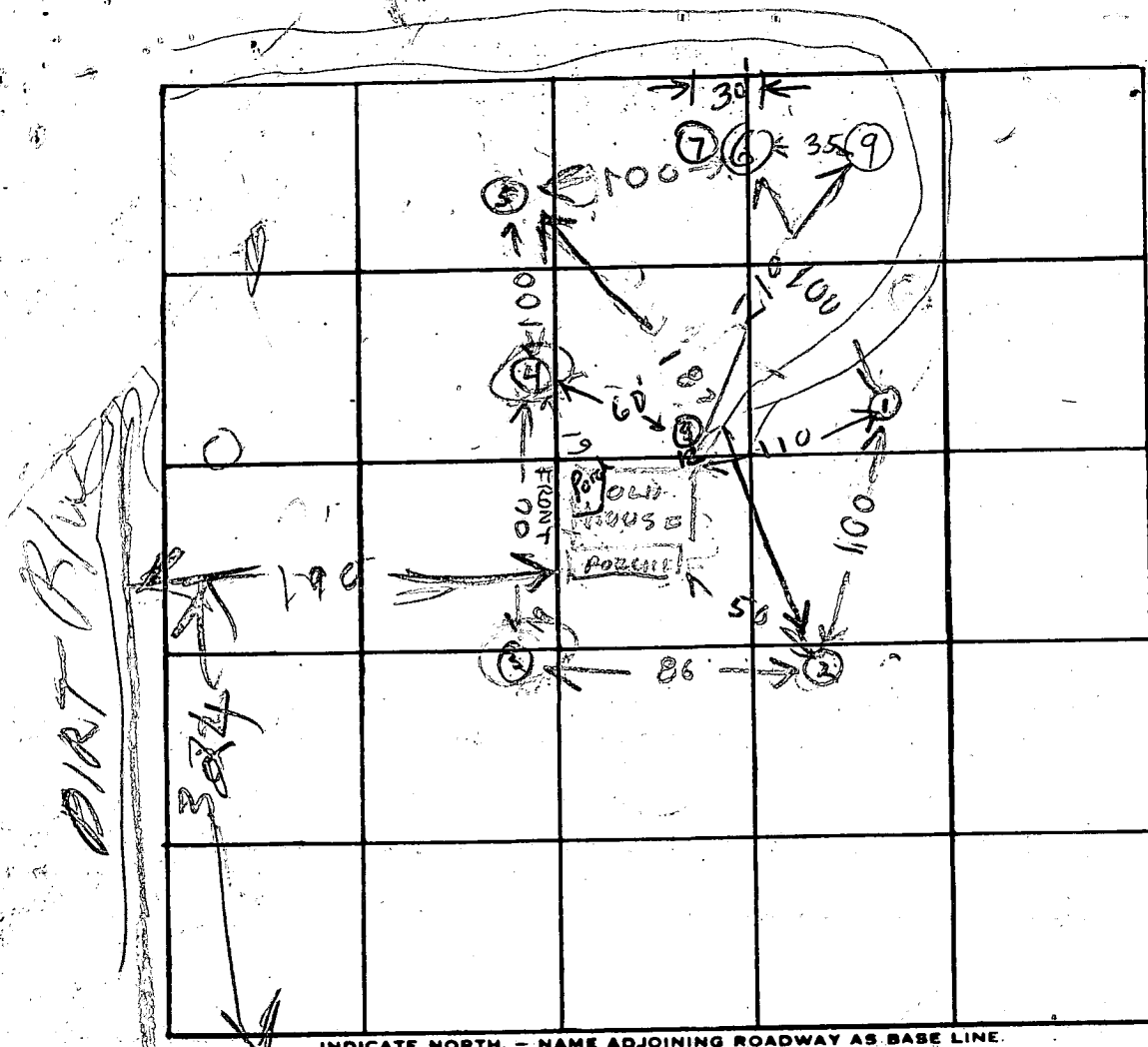

HENNINGTON RD

SOIL  
 TOP 3 FT CLAY  
 TOP 3 FT CLAY  
 CLAY & HARD SAND  
 CLAY & HARD SAND  
 TOP 3 FT CLAY  
 TOP 3 FT CLAY

DATE	TEST NO.	DEPTH	PRE-WET		TEST - 1" DROP		TIME
			START	STOP	START	STOP	
4/3/76	1 D	11	1019	1025	1025	1035	10
	1 S	5 1/2	1020	1021	1021	1022	1
	2 D	12	1051	1056	1056	1207	11
	2 S	4 1/2	1054	1102	1102	1116	14
	3 D	13	1129	1144	1144	1215	FAILED
	3 S	4	1127	1215	FAILED		
	4 S	4 1/2	1138	1204	1204	1228	24
	4 D	12 1/2	1155	1204	1204	1231	FAILED
	4 M	7	1248	116	FAILED		
	5 D	13	125	130	130	143	13
	5 S	4 1/2	135	145	145	200	15
REMARKS							
4/3/76	6 D	13	237	240	240	246	6
TYPE OF SOIL	6 S	5	240	241	241	244	3

TESTED BY: RHODGES ALSO PRESENT: JOHN OWENS REAL ESTATE  
ABE WOOD BACKHOES  
MULLINS BROTHERS  
 CERTIFIED HOLES NEEDED

# APPLICATION

A 23081

P \_\_\_\_\_

## SEWAGE DISPOSAL TESTING

STATE OF MARYLAND - DEPARTMENT OF HEALTH AND MENTAL HYGIENE

HOWARD COUNTY HEALTH DEPARTMENT  
ENVIRONMENTAL HEALTH SERVICES  
P. O. BOX 476, ELLICOTT CITY, MARYLAND 21043  
TELEPHONE: 465-5000, EXT. 356

DISTRICT 3

DATE 4/7/76

TO: THE COUNTY HEALTH OFFICER  
ELLICOTT CITY, MARYLAND

I, HEREBY, APPLY FOR THE NECESSARY TEST IN ORDER TO CONSTRUCT (OR RECONSTRUCT) A SEWAGE DISPOSAL SYSTEM.

PROPERTY OWNER Mark Joseph Belisle, et. al.

ADDRESS \_\_\_\_\_ PHONE \_\_\_\_\_

Any questions call:  
John Owings, Jr.  
922-6800 Disconnected

PROPERTY LOCATION:

SUBDIVISION \_\_\_\_\_ LOT NO. A

ROAD AND DESCRIPTION Henryton Road - 2 miles North of Md. Rt. 99 - corner of

Colonial Gas Pipe Line & Henryton Rd.

SIZE OF LOT 6,008 acres TYPE BLDG. 3 or 4

NUMBER OF BEDROOMS  
(Single Fmly. Dwllg.)

IF NOT SINGLE RESIDENCE DESCRIBE \_\_\_\_\_

THE SYSTEM INSTALLED UNDER THIS APPLICATION IS ACCEPTABLE ONLY UNTIL PUBLIC FACILITIES BECOME AVAILABLE.

SIGNATURE OF APPLICANT /s/ John Owings, Jr.

APPROVED BY \_\_\_\_\_ FOR \_\_\_\_\_ DATE \_\_\_\_\_  
(KIND OF SYSTEM)

REJECTED BY \_\_\_\_\_ FOR \_\_\_\_\_ DATE \_\_\_\_\_  
(KIND OF SYSTEM)

HOLD PENDING FURTHER TESTS \_\_\_\_\_ DATE \_\_\_\_\_

REASONS FOR REJECTION OR HOLDING \_\_\_\_\_

# THIS IS NOT A PERMIT

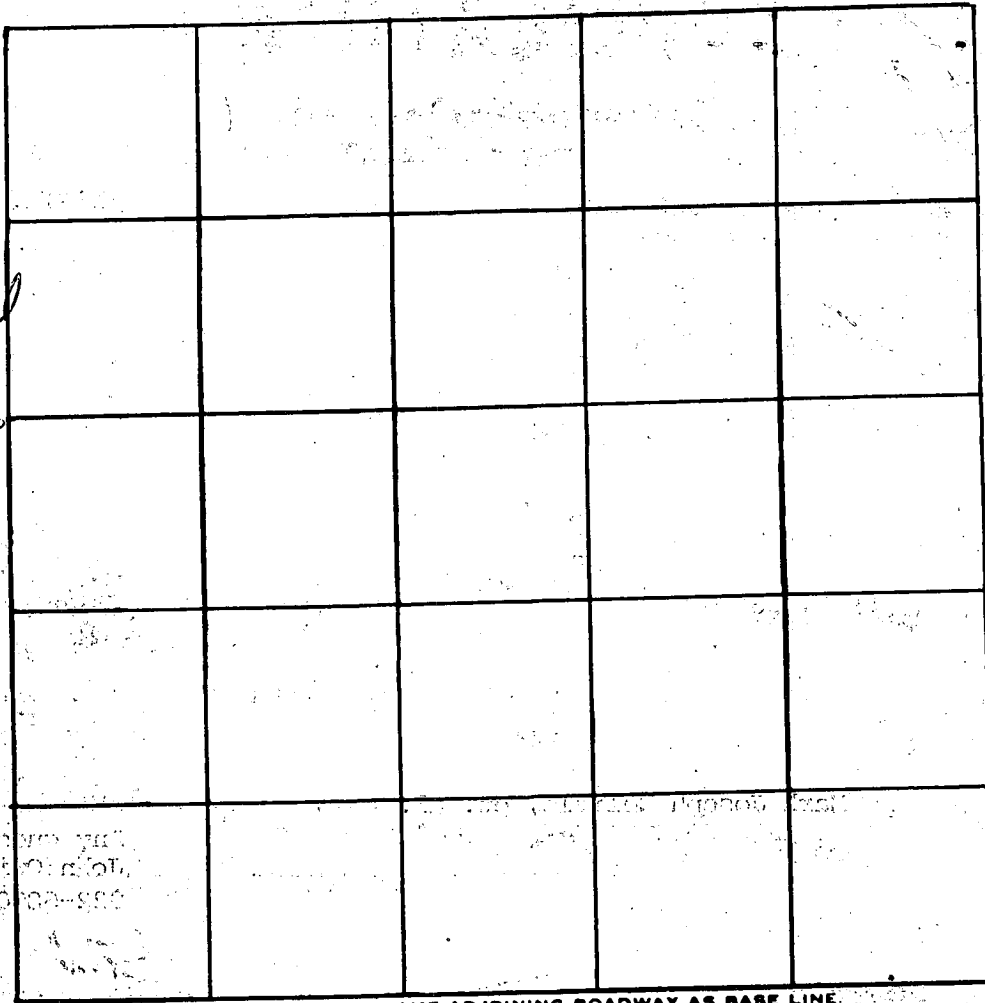

INDICATE NORTH. - NAME ADJOINING ROADWAY AS BASE LINE.

DATE	TEST NO.	DEPTH	PRE-WET		TEST - 1" DROP		TIME
			START	STOP	START	STOP	
5/27/76	7	4	10:19	10:20	10:20	10:22	2
	7-A	12	10:16	10:19	10:19	10:25	6
	8	4 1/2	10:27	10:28	10:28	10:30	2
	8-A	12	10:32	10:37	10:37	10:46	9

Hole 8 is 12' off right near corner of house, 60' from hole #4

REMARKS

TYPE OF SOIL

sandy - sandstone

TESTED BY

WWZ on 5/27

ALSO PRESENT:

J. Owings, Jr

# Well Abandonment Report Form

Date: 12-28-93

Report for (Check One):  Existing Well  Dry Hole  
 Permit Number of Abandoned Well (if any): \_\_\_\_\_

Driller's Name: Compton Allen  
Last First  
 Owner's Name: Nijar Mahar  
Last First

Well Location:  
 County: Howard  
 Subdivision: BELISLE Pt. A  
 Section: \_\_\_\_\_  
 Nearest Town: MARROTTSVILLE

Show Well Location With (X)

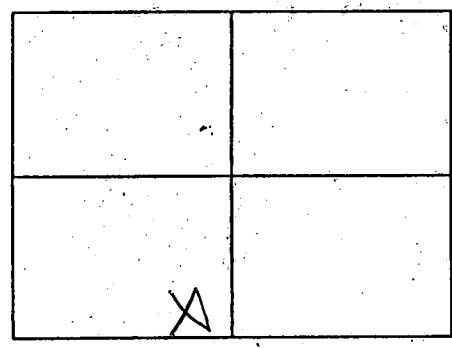

Maryland Grid Location:

E	822
N	550

Log of Sealing Material:

Type of Well:  
 (Check One)  
 Drilled   
 Jetted \_\_\_\_\_  
 Bored or Augered \_\_\_\_\_  
 Other (Specify) \_\_\_\_\_  
 Depth of Well: 400' Feet  
250'  
500'  
Type of Casing:  
 (Check One) \_\_\_\_\_  
 Steel \_\_\_\_\_  
 Plastic \_\_\_\_\_  
 Concrete \_\_\_\_\_  
 Other, (Specify) \_\_\_\_\_  
 Size of Casing: \_\_\_\_\_ inches

Material	Feet	
	From	To
① Cement Cuttings	0	20
② Cement Cuttings	20	400
③ Cement Cuttings	0	20
④ Cement Cuttings	20	500

Was any casing removed?  Yes  No  
 Was casing ripped or perforated?  Yes  No

B 1 **4244** SEQUENCE NO. (DP USE ONLY)  
 (THIS NUMBER IS TO BE PUNCHED IN COLS. 3-6 ON ALL CARDS)

STATE OF MARYLAND  
 APPLICATION FOR PERMIT TO DRILL WELL  
 please print or type

STATE PERMIT NUMBER  
**HO-92-0168**  
 fill in this form completely

Date Received (APA) **OK 44-2700**  
**06/16/92**  
 OWNER INFORMATION **WM. 947-4606**  
 15 Last Name **Navar Mahan** Owner First Name  
 26 2683 **Wilkins Ave** Street or RFD  
 57 **Baltimore** Town 70 State 72 **MD 21223** Zip 76

B 3 LOCATION OF WELL **R-48260**  
 8 COUNTY **Howard**  
 23 SUBDIVISION **BELISLE PROPERTY**  
 SECTION **A** LOT **A**  
 52 NEAREST TOWN **Marrifort + Sville**  
 MILES FROM TOWN (enter 0 if in town) **4** MI

DRILLER INFORMATION  
 Driller's Name **A. J. Compton** License No. **MD09**  
 Firm Name **A. J. Compton Well Drilling**  
 Address **7070 Kaysville rd Bay Mar MD**  
 Signature **A. J. Compton** Date **6-15-92**

B 4 DIRECTION OF WELL FROM TOWN (CIRCLE BOX)  
 11 **Henricton Rd** NEAR WHAT ROAD  
 ON WHICH SIDE OF ROAD (CIRCLE APPROPRIATE BOX)  
 34 **200** DISTANCE FROM ROAD  
 ENTER FT or MI **FT**

B 2 WELL INFORMATION  
 APPROX. PUMPING RATE (GAL. PER MIN.) **5**  
 AVERAGE DAILY QUANTITY NEEDED (GAL. PER DAY) **500**

USE FOR WATER (CIRCLE APPROPRIATE BOX)  
 HOME (SINGLE OR DOUBLE HOUSEHOLD UNIT ONLY)  
 FARMING (LIVESTOCK WATERING & AGRICULTURAL IRRIGATION)  
 INDUSTRIAL, COMMERCIAL, STATE AND FEDERAL GOV. OTHER (REQUIRES APPROPRIATION PERMIT)  
 PUBLIC OR PRIVATE WATER COMPANY (REQUIRES APPROPRIATION PERMIT AND STATE HEALTH DEPARTMENT APPROVAL)  
 TEST, OBSERVATION, MONITORING (MAY REQUIRE APPROPRIATION PERMIT)

NOT TO BE FILLED IN BY DRILLER HEALTH DEPARTMENT APPROVAL  
 COUNTY NAME **Howard** COUNTY NO. **A33397**  
 STATE SIGNATURE **Mark P. Reppin** DATE ISSUED **3/1/93**  
 NORTH GRID **550000** EAST GRID **0822000**

APPROXIMATE DEPTH OF WELL **200** FEET

APPROXIMATE DIAMETER OF WELL **6** INCH

METHOD OF DRILLING (circle one)  
 BORED (or Augered)  AIR-ROTary  
 JETTED  AIR-PERCussion  
 CABLE  REVerse-ROTary  
 Jetted & DRIVEN  ROTARY (Hydraulic Rotary)  
 Drive-POINT

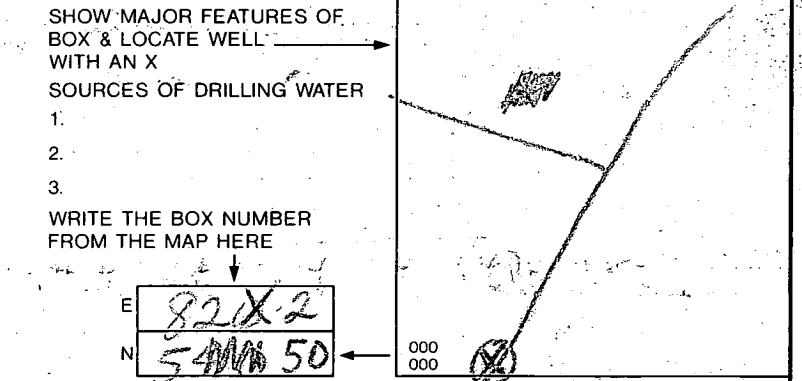

REPLACEMENT OR DEEPEMED WELLS (CIRCLE APPROPRIATE BOX)  
 THIS WELL WILL NOT REPLACE AN EXISTING WELL  
 THIS WELL WILL REPLACE A WELL THAT WILL BE ABANDONED AND SEALED  
 THIS WELL WILL REPLACE A WELL THAT WILL BE USED AS A STANDBY  
 THIS WELL WILL DEEPEM AN EXISTING WELL  
 PERMIT NUMBER OF WELL TO BE REPLACED OR DEEPEMED (IF AVAILABLE)

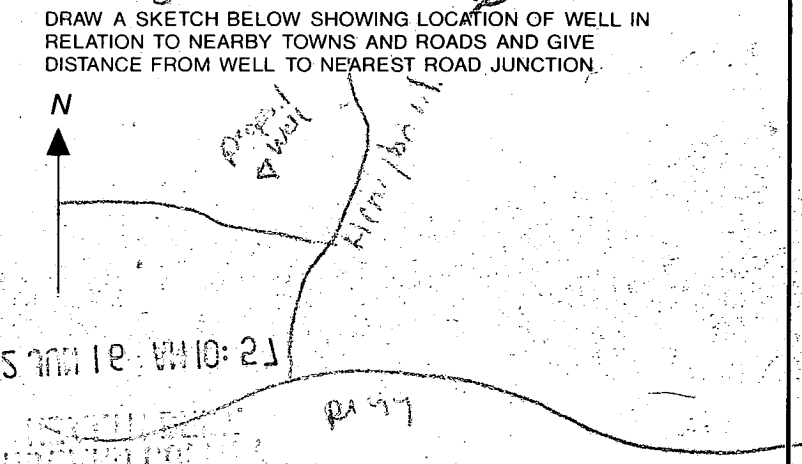

Not to be filled in by driller. (OEP USE ONLY)  
 APPROP. PERMIT NUMBER **GAP**  
 FORCE **MR** WRITE INITIALS IN BOX PERMIT No. **HO-92-0168**

SPECIAL CONDITIONS **PUMP TEST REQ'D**

To: Craig Williams  
Health Dept, Howard Co

Oct, 14, 1992

From: Mahan S Najan

Regarding well permit-application H.O. 92-<sup>0168</sup>~~051~~<sub>th</sub>  
at Parcel A Henington Rd;

After two unsuccessful well-drilling attempts  
I request approval to drill at a location  
approximately 30-50 feet of North-West corner of  
the house.

I recognize that this location is in  
conflict with both the installed ~~of~~ septic system  
and majority of tested septic reserve area.

If this well is successful, it cannot be  
approved for service unless a new septic area  
is approved. If a new septic area is not established  
the well will be abandoned.

If necessary, the existing well could be utilized.

AG 1669 SUBJECT TO WELL STAKE-  
INSPECTION

10/15/92

C Williams

C1 6758  
(THIS NUMBER IS TO BE PUNCHED IN COLS. 3-6 ON ALL CARDS)

STATE OF MARYLAND  
WELL COMPLETION REPORT  
FILL IN THIS FORM COMPLETELY  
PLEASE PRINT OR TYPE

THIS REPORT MUST BE SUBMITTED WITHIN 45 DAYS AFTER WELL IS COMPLETED.  
COUNTY NUMBER A 33397

ST/CO USE ONLY  
DATE Received

DATE WELL COMPLETED  
12 28 93

Depth of Well  
22 250 26  
(TO NEAREST FOOT)

PERMIT NO.  
FROM "PERMIT TO DRILL WELL"  
HO-92-0168

OWNER Major Mahan  
STREET OR RFD 104 Henryton Rd last name first name  
SUBDIVISION Relista Property SECTION TOWN Harriottsville LOT Parcel A

WELL LOG  
Not required for driven wells

STATE THE KIND OF FORMATIONS PENETRATED, THEIR COLOR, DEPTH, THICKNESS AND IF WATER BEARING

DESCRIPTION (Use additional sheets if needed)	FEET		Check if water bearing
	FROM	TO	
Overburden	0	50	
Gray	50	160	
White	160	161	✓
Gray	161	235	
Brown white	235	236	✓
Gray	236	250	

GROUTING RECORD  
WELL HAS BEEN GROUTED. (Circle Appropriate-Box) YES (Y) NO (N)  
TYPE OF GROUTING MATERIAL  
CEMENT (CM) BENTONITE CLAY (BC)  
NO. OF BAGS 20 NO. OF POUNDS 1880  
GALLONS OF WATER  
DEPTH OF GROUT SEAL (to nearest foot)  
from 0 ft. to 58 ft.  
(enter 0 if from surface)

CASING RECORD  
casing types insert appropriate code below  
STEEL (ST) CONCRETE (CO)  
PLASTIC (PL) OTHER (OT)

MAIN CASING TYPE  
Nominal diameter top (main) casing (nearest inch)  
Total depth of main casing (nearest foot)  
PL 6 60

OTHER CASING (if used)  
diameter inch depth (feet) from to

SCREEN RECORD  
screen type or open hole insert appropriate code below  
STEEL (ST) BRASS (BR) OPEN HOLE (HO)  
PLASTIC (PL) OTHER (OT)

DEPTH (nearest ft.)  
1 HO 58 250  
2  
3  
EACH SCREEN  
SLOT SIZE 1 2 3  
DIAMETER OF SCREEN (NEAREST INCH)  
from to

GRAVEL PACK IF WELL DRILLED WAS FLOWING WELL INSERT F-IN BOX 68

TELESCOPE CASING LOG INDICATOR OTHER DATA

PUMPING TEST  
HOURS PUMPED (nearest hour) 3  
PUMPING RATE (gal. per min. to nearest gal.) 5  
METHOD USED TO MEASURE PUMPING RATE GAL.  
WATER LEVEL (distance from land surface)  
BEFORE PUMPING 17  
WHEN PUMPING 178  
TYPE OF PUMP USED (for test)  
A air P piston T turbine  
C centrifugal R rotary O other (describe below)  
J jet S submersible

PUMP INSTALLED  
DRILLER WILL INSTALL PUMP YES NO  
(CIRCLE) (YES or NO)  
IF DRILLER INSTALLS PUMP, THIS SECTION MUST BE COMPLETED FOR ALL WELLS EXCEPT HOME USE  
TYPE OF PUMP INSTALLED PLACE (A,C,J,P,R,S,T,O) IN BOX - SEE ABOVE:  
CAPACITY: GALLONS PER MINUTE (to nearest gallon)  
PUMP HORSE POWER  
PUMP COLUMN LENGTH (nearest ft.)  
CASING HEIGHT (circle appropriate box and enter casing height)  
above below  
LAND SURFACE (nearest foot)

LOCATION OF WELL ON LOT.  
SHOW PERMANENT STRUCTURE SUCH AS BUILDING, SEPTIC TANKS, AND/OR LANDMARKS AND INDICATE NOT LESS THAN TWO DISTANCES (MEASUREMENTS TO WELL)  
Henryton rd  
30' well  
House driveway

CIRCLE APPROPRIATE LETTER  
A A WELL WAS ABANDONED AND SEALED WHEN THIS WELL WAS COMPLETED  
E ELECTRIC LOG OBTAINED  
P TEST WELL CONVERTED TO PRODUCTION WELL

I HEREBY CERTIFY THAT THIS WELL HAS BEEN CONSTRUCTED IN ACCORDANCE WITH COMAR 26.04.04 "WELL CONSTRUCTION" AND IN CONFORMANCE WITH ALL CONDITIONS STATED IN THE ABOVE CAPTIONED PERMIT, AND THAT THE INFORMATION PRESENTED HEREIN IS ACCURATE AND COMPLETE TO THE BEST OF MY KNOWLEDGE.

DRILLERS IDENT. NO. M009  
DRILLERS SIGNATURE  
SITE SUPERVISOR (sign. of driller or journeyman responsible for sitework if different from permittee)



B 1 **8236** SEQUENCE NO. (OEP USE ONLY)  
 (THIS NUMBER IS TO BE PUNCHED IN COLS. 2-6 ON ALL CARDS)

STATE OF MARYLAND  
 PERMIT TO DRILL WELL  
 please print or type

OEP PERMIT NUMBER  
**HO-81-0472**  
 fill in this form completely

Date Received **6/7/84 - 9:30 AM**  
 OWNER INFORMATION  
**NAJAR MAHAN**  
 15 Last Name Owner First Name 34  
**2683 WILKENS AVE**  
 36 Street or RFD 55  
**BALTIMORE MD 21223**  
 57 Town 70 State 72 Zip 76

B 3 LOCATION OF WELL  
**Howard** COUNTY 21  
**M BELISIE Prop** 42  
 SECTION  44  46 LOT **A** 48 50  
**HENRYTON** 52 NEAREST TOWN 71  
 MILES FROM TOWN (enter 0 if in town)  73  MI 76 77 78

*Easterday Inc transferred*  
 DRILLER INFORMATION  
**Charles C Campbell** 290  
 290 LicBase No. 80  
 Driller's Name  
**Campbell Well Drilling + Supply Co INC.**  
 Firm Name  
**14531 Hanover Pike Upperco, Md 21155**  
 Address  
**Charles C Campbell** 3/19/84  
 Signature Date

B 4 DIRECTION OF WELL FROM TOWN (CIRCLE BOX)  
  
 NEAR WHAT ROAD **Henryton Rd.** 30  
 ON WHICH SIDE OF ROAD (CIRCLE APPROPRIATE BOX)  
 NORTH  32 EAST   
 WEST  SOUTH   
**500** 34 37  
 DISTANCE FROM ROAD  
 ENTER FT or MI **FT** 38 39

B 2 WELL INFORMATION  
 APPROX. PUMPING RATE (GAL. PER MIN.) **5** 8 12  
 AVERAGE DAILY QUANTITY NEEDED (GAL. PER DAY) **500** 14 20

USE FOR WATER (CIRCLE APPROPRIATE BOX)  
 D HOME (SINGLE OR DOUBLE HOUSEHOLD UNIT ONLY)  
 F FARMING (LIVESTOCK WATERING & AGRICULTURAL IRRIGATION)  
 I INDUSTRIAL, COMMERCIAL, STATE AND FEDERAL GOV. OTHER (REQUIRES APPROPRIATION PERMIT)  
 P PUBLIC OR PRIVATE WATER COMPANY (REQUIRES APPROPRIATION PERMIT AND STATE HEALTH DEPARTMENT APPROVAL)  
 T TEST, OBSERVATION, MONITORING (MAY REQUIRE APPROPRIATION PERMIT)

NOT TO BE FILLED IN BY DRILLER HEALTH DEPARTMENT APPROVAL  
**HOWARD** COUNTY NAME  
**A 33397** COUNTY NO.  
 OEP SIGNATURE DATE ISSUED **032984** Frank Skum 9/29/84  
 43 48 CO. SIGNATURE EXP. DATE  
 NORTH GRID **550000** 50 55 EAST GRID **0822000** 57 63

APPROXIMATE DEPTH OF WELL **200** 24 28 FEET

APPROXIMATE DIAMETER OF WELL **6** NEAREST INCH

METHOD OF DRILLING (circle one)  
 BORED (or Augered) JETTED Jetted & DRIVEN  
 30 AIR-ROtary AIR-PERcussion ROTARY (Hydraulic Rotary)  
 37 CABLE REVERSE-ROtary DRive-POINT  
 other \_\_\_\_\_

SHOW MAJOR FEATURES OF BOX & LOCATE WELL WITH AN X  
 SOURCES OF DRILLING WATER  
 1. Location of well  
 2. 40' casing  
 3. 35' open  
 9" pipe cement  
 6/7/84  
 WRITE THE BOX NUMBER FROM THE MAP HERE  
 E **820 2**  
 N **550 0**  
 000 \* Well 000

REPLACEMENT OR DEEPEMED WELLS (CIRCLE APPROPRIATE BOX)  
 N THIS WELL WILL NOT REPLACE AN EXISTING WELL  
 Y THIS WELL WILL REPLACE A WELL THAT WILL BE ABANDONED AND SEALED  
 S THIS WELL WILL REPLACE A WELL THAT WILL BE USED AS A STANDBY  
 D THIS WELL WILL DEEPEM AN EXISTING WELL  
 PERMIT NUMBER OF WELL TO BE REPLACED OR DEEPEMED (IF AVAILABLE) \_\_\_\_\_ 41 \_\_\_\_\_ 52

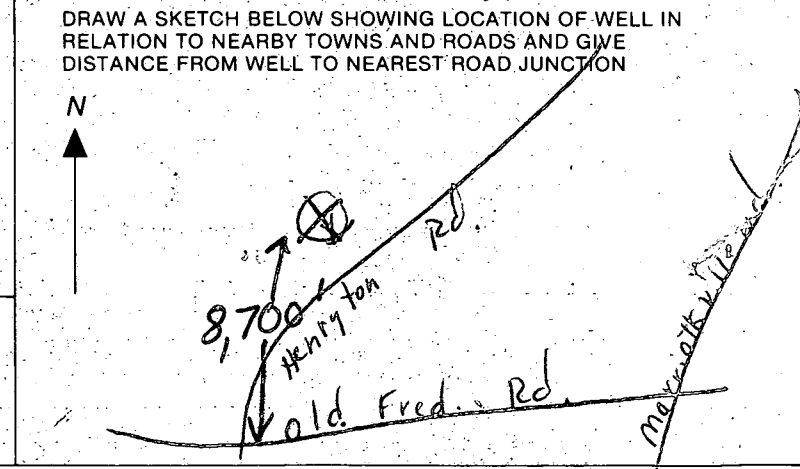

Not to be filled in by driller (OEP USE ONLY)  
 APPROP. PERMIT NUMBER \_\_\_\_\_ 54 G A P \_\_\_\_\_ 63  
 FORCE **FS** WRITE INITIALS IN BOX PERMIT No. **HO-81-0472**  
 67 68 70 71 72 73 74 75 76 77 78 79

SPECIAL CONDITIONS



PERCOLATION TEST LOCATION			
Pnt	Northing	Easting	Elevation
B	15674	15333	420.3
C	15633	15293	418.0
F	15591	15321	406.8
G	15524	15230	403.6
I	15820	15197	435.3
J	15780	15139	420.5
K	15773	15075	413.5
L	15821	15037	413.9
N	15858	15093	425.0

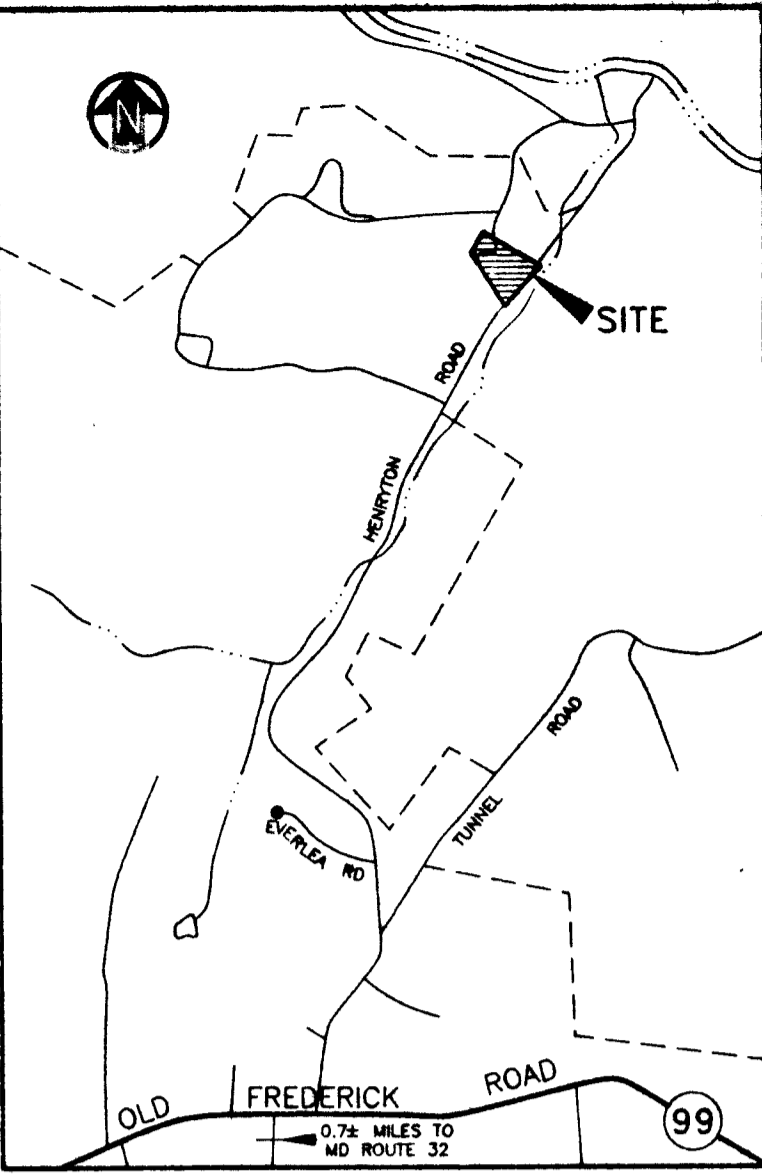

VICINITY MAP  
NOT TO SCALE

NOTES

- THIS AREA DESIGNATES A PRIVATE SEWAGE EASEMENT OF 10,000 SQUARE FEET AS REQUIRED BY THE MARYLAND DEPARTMENT OF THE ENVIRONMENT FOR INDIVIDUAL SEWAGE DISPOSAL. IMPROVEMENTS OF ANY NATURE IN THIS AREA ARE RESTRICTED UNTIL PUBLIC SEWAGE IS AVAILABLE. THESE EASEMENTS SHALL BECOME NULL AND VOID UPON CONNECTION TO A PUBLIC SEWAGE SYSTEM. THE COUNTY HEALTH OFFICER SHALL HAVE THE AUTHORITY TO GRANT VARIANCES FOR ENCROACHMENTS INTO THE PRIVATE SEWAGE EASEMENTS. RECORDATION OF A MODIFIED SEWAGE EASEMENT SHALL NOT BE NECESSARY. PERCOLATION TEST HOLES SHOWN HEREON HAVE BEEN FIELD LOCATED AS SHOWN.
- THE LOT SHOWN HEREON COMPLIES WITH THE MINIMUM OWNERSHIP WIDTH AND LOT AREA AS REQUIRED BY THE MARYLAND STATE DEPARTMENT OF THE ENVIRONMENT.



N 15,400  
E 14,900

N 15,400  
E 15,500

N 16,000  
E 15,500

MADE BY 11/17/94 2:00pm EST

**PURDUM and JESCHKE**  
CONSULTING ENGINEERS AND LAND SURVEYORS  
1029 NORTH CALVERT STREET  
BALTIMORE, MARYLAND 21202  
TEL: (410)837-0194 FAX: (410)837-3431

OWNER/DEVELOPER  
**MAHAN S. NAJAR**  
2683 WILKENS AVENUE  
BALTIMORE, MARYLAND 21223  
TEL: 410-442-2700  
947-2606

DATE	DESCRIPTION	BY

APPROVED: FOR PRIVATE WATER AND PRIVATE SEWERAGE SYSTEMS  
HOWARD COUNTY HEALTH DEPARTMENT  
*Joan A. Bowers* 11-28-94  
COUNTY HEALTH OFFICER DATE

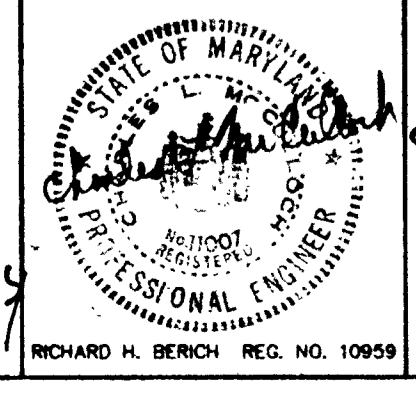

Signed  
PRELIMINARY PLAN  
PERCOLATION CERTIFICATION PLAT  
NAJAR SUBDIVISION  
TAX MAP 17  
3rd ELECTION DISTRICT  
DATE: NOVEMBER 17, 1994  
PARCEL 848  
HOWARD COUNTY, MARYLAND  
SCALE: 1"=40'

SHEET 1 OF 1  
DES: GDT,CTM  
DRAWN: REC  
CHK: GDT