

1-30-97
ASAP meet installer
LATE

PERMIT

SEWAGE DISPOSAL SYSTEM

DEPARTMENT OF HEALTH AND MENTAL HYGIENE

OS-423706

P 57693

A 50036G

DISTRICT 5th

DATE 9/27/97

DATE SYSTEM APPROVED 1/30/97

INSPECTOR DKS

HOWARD COUNTY HEALTH DEPARTMENT

BUREAU OF ENVIRONMENTAL HEALTH

~~XXXXXXXX~~ 313-2640

INDEXED

Jack Fyock Septic Service IS PERMITTED TO INSTALL ALTER

ADDRESS 4105 Ten Oaks Road Dayton, MD 21036 PHONE 988-9270

SUBDIVISION Windy Knolls LOT 24 ROAD 6416 Prestwick Drive

PROPERTY OWNER Cornerstone Homes, Inc. Gordon

ADDRESS

SEPTIC TANK CAPACITY 1250 GALLONS

NUMBER OF BEDROOMS 4

180 SQUARE FEET PER BEDROOM

LINEAR FEET OF TRENCH REQUIRED 240

TRENCHES - Trench to be 3 feet wide. Inlet 3.5 feet below original grade. Bottom maximum depth 5.5 feet below original grade. Effective area begins at 3.5 feet below original grade. 2.0 feet of stone below distribution pipe.

LOCATION - Place the distribution box 190 feet down the right (319.26') lot line and 10 feet off this same lot line as seen when facing the lot from Prestwick Drive. Run trenches on contour in both directions.

NOTES - No trench to exceed 100 feet in length. Provide 6" - 8" diameter cleanout and cap to grade or above on septic tank. OK 11/20/96 DKS

PLANS APPROVED BY Donna K. Soe DATE 8/13/96

COVER NO WORK UNTIL INSPECTED AND APPROVED

NEITHER THE HOWARD COUNTY COUNCIL NOR THE HEALTH DEPARTMENT IS RESPONSIBLE FOR THE SUCCESSFUL OPERATION OF ANY SYSTEM

NOTE: CLEANOUT REQUIRED EVERY 70 FEET OF SEWER LINE AND/OR AT 90° SWEEPS IN LINES FROM HOUSE TO DRAIN FIELDS, 90° ELBOWS NOT ACCEPTABLE.

NOTE: ALL PARTS OF SEPTIC SYSTEMS (I.E. TANK, DISTRIBUTION BOX TRENCHES) TO BE 100 FEET FROM WELL (UNLESS OTHERWISE SPECIFICALLY AUTHORIZED)

NOTE: IF DEEP TRENCH(ES) ARE USED CALL FOR INSPECTION BEFORE AND AFTER PLACING GRAVEL IN TRENCH(ES)

NOTE: NO DRY WELL SHALL EXCEED 15 FOOT IN DIAMETER NO ABSORPTION TRENCH TO EXCEED 100 FEET IN LENGTH

NOTE: ALL PIPE FROM HOUSE TO SEPTIC TANK MUST BE CAST IRON OR SCHEDULE 35/40 PVC OR ABS

PERMIT VOID AFTER TWO YEARS

NOTE: INSTALL STAND PIPE ON SEPTIC TANK AND DRY WELL STAND PIPES MUST BE 6 INCHES IN DIAMETER CAST IRON. CONCRETE OR TERRA COTTA OR PVA OR ABS ACCEPTED. IF TOP OF SEPTIC TANK IS DEEPER THAN 3 FEET. MANHOLE TO GRADE REQUIRED. *Sawn pipe + dist*

NOTE: DISTRIBUTION BOXES MUST HAVE BAFFLES

***INSTALLER IS RESPONSIBLE FOR OBTAINING FINAL APPROVAL ON THIS PERMIT**

NOT PERMITTED SIGNED AND RETURNED 6-24-99

Serial # BT 118925

A 50036-G

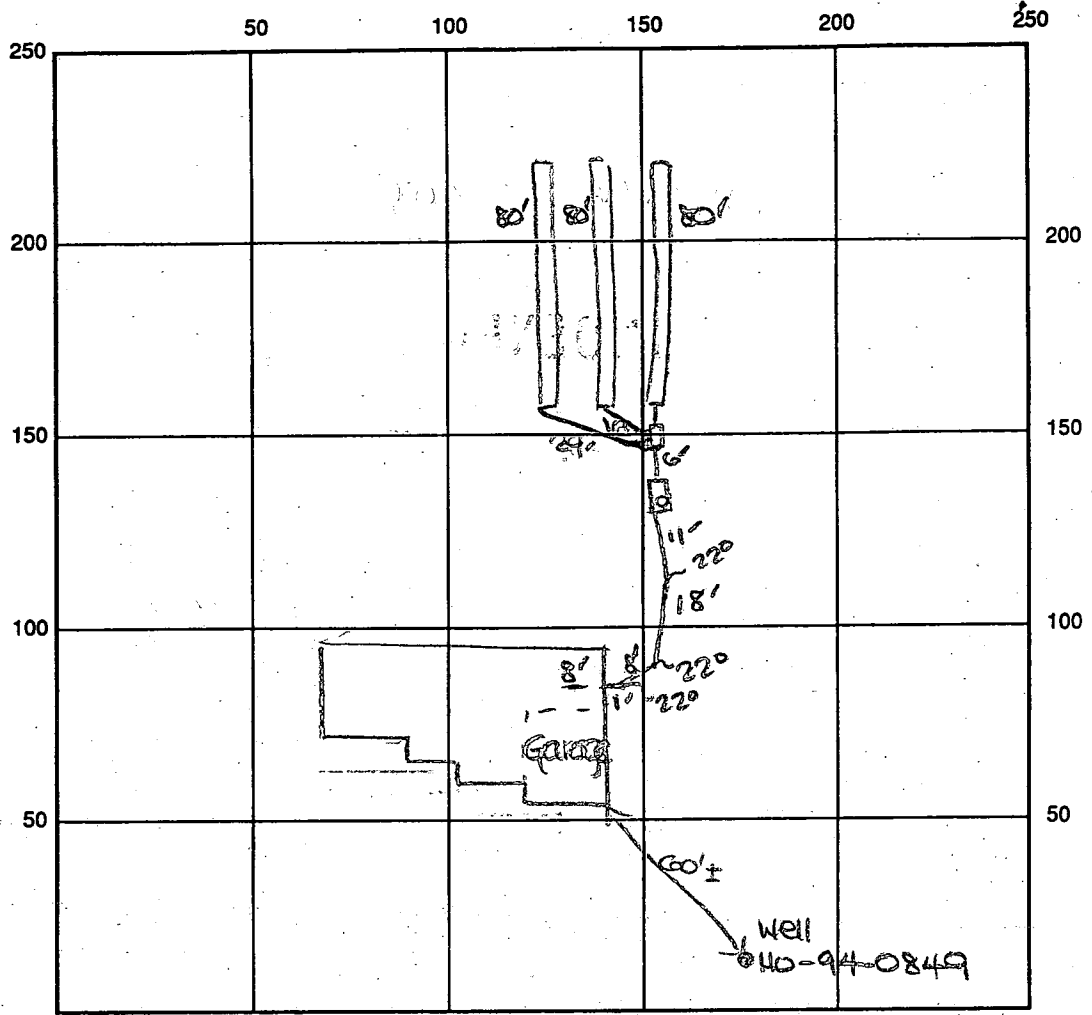

INDICATE NORTH - NAME ADJOINING ROADWAY AS BASE LINE

Prestwick Drive

SEPTIC TANK LEVEL OK - 1250 gal CLEANOUTS one on St.

DISTRIBUTION BOX LEVEL OK

DRAIN FIELD/TITLE DEPTH 5.5 FT. TRENCH WIDTH 3 FT. INLET DEPTH 3.5 FT.

EFFECTIVE GRAVEL DEPTH 2 FT. TOTAL LENGTH 3 X 80 FT. → 240'

NUMBER OF TRENCHES 3 ONE SIDEWALL BOTTOM AREA 720 SQ. FT.

DRYWALL INSIDE DIAMETER — FT. EFFECTIVE DEPTH BELOW INLET — FT.

ABSORBENT AREA — SQ. FT.

REMARKS: 1/30/97 A.M. layout check OK. OK to begin trenches. DKS

1/30/97 P.M. FINAL - OK to cover all work. DKS (well casing 8" max. above grade)

1/30/97 WPI covered - no inspection opportunity. DKS

DATE SYSTEM APPROVED 1/30/97 INSPECTOR [Signature]

2/18/97 partial WPI inspection - line covered @ casing 8" above grade, 3.5' below grade. 1 DKS

APPLICATION

PERCOLATION TESTING

50036G
A 50036K
P _____

HOWARD COUNTY HEALTH DEPARTMENT
BUREAU OF ENVIRONMENTAL HEALTH
3525-H ELLICOTT MILLS DRIVE/ELLICOTT CITY, MARYLAND 21043
TELEPHONE: 313-2640

DISTRICT _____
DATE 5/18/94

TO: THE COUNTY HEALTH OFFICER
ELLICOTT CITY, MARYLAND

I HEREBY APPLY FOR THE NECESSARY TEST PRIOR TO APPLICATION FOR PERMIT TO CONSTRUCT (OR RECONSTRUCT) A SEWAGE DISPOSAL SYSTEM.

PROPERTY OWNER Clarksville Pike Joint Venture CORNERSTONE HOMES INC.
C/O Land Design + Development Inc
ADDRESS 10805 Hickory Ridge Rd Cal MD 21044 PHONE 740-2100
AGENT OR PROSPECTIVE BUYER Mark Reich

ADDRESS _____ PHONE _____

PROPERTY LOCATION:

SUBDIVISION Windy Knolls LOT NO. 11-24
ROAD AND DESCRIPTION West side of Clarksville Pike (R+ 108)
(6416 Prestwick Drive)

TAX MAP 34 PARCEL # 84+134

SIZE OF LOT 1 + or - acres TYPE BLDG. SFD - 4 Bed
(SINGLE FAMILY DWELLING OR COMMERCIAL)

BLDG. PERMIT SIGNED
AND RETURNED 11/8/96
Serial # BM102952
SFD - 4 Bed

THE SYSTEM INSTALLED UNDER THIS APPLICATION IS ACCEPTABLE ONLY UNTIL PUBLIC FACILITIES BECOME AVAILABLE. I FULLY UNDERSTAND THE FEE CONNECTED WITH THE FILING OF THIS PERC TEST APPLICATION IS NON-REFUNDABLE UNDER ANY CIRCUMSTANCES. I ALSO AGREE TO COMPLY WITH ALL M.O.S.H.A. REQUIREMENTS IN TESTING THIS LOT. Mark Reich
(SIGNATURE OF APPLICANT)

APPROVED BY _____ FOR _____ DATE _____

DISAPPROVED BY _____ FOR _____ DATE _____

HOLD PENDING FURTHER TESTS _____

REASONS FOR REJECTION OR HOLDING _____

PERCOLATION TEST PLAT/PRELIMINARY PLAT - TITLE OR I.D. # _____ DATE _____

SITE DEVELOPMENT PLAN/FINAL PLAT - TITLE OR I.D. # _____ DATE _____

THIS IS NOT A PERMIT

500.36 K
COUNTY #

SOIL PROFILE

0' (D)
topsoil
dk red
clay
loam
14 br
to br
sandy
loam
9' pocket
of white chalky
~~limestone~~
10%
rock
frags
12'

0' (A)
1' topsoil
red br
clay
loam
tan
sandy
loam
10%
rock
frags
12'

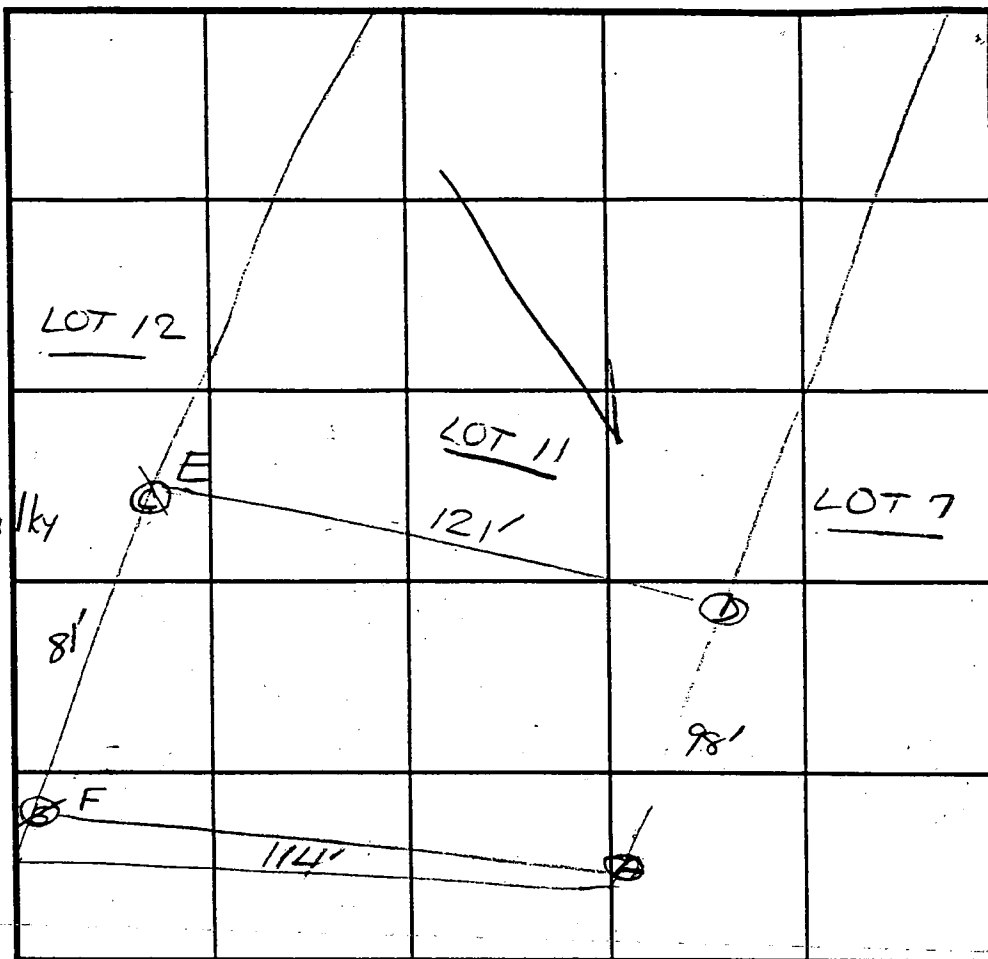

SOIL PROFILE

0'

INDICATE NORTH - NAME ADJOINING ROADWAY AS BASE LINE.

RR 108

Has D
potential
also
120 71'
(CW)

DATE	TEST NO.	DEPTH	PRE-WET		TEST - 1" DROP		TIME
			START	STOP	START	STOP	
5/26/94	D	12.0'D	Visual - See profile				
	A	5.0'	11:53	11:54 ₃₀	11:54 ₃₀	11:56	2
		12.0'D	See profile				
	e E	4.0'S	11:37	11:38	11:38	11:39 ₃₀	2
		7.5' M	11:36 ₃₀	11:37 ₃₀	11:37 ₃₀	11:39	2
		11.5'D	See profile				
	B F	4.0'S	11:24 ₃₀	11:26 ₃₀	11:26 ₃₀	11:30 ₃₀	4
		11.5'D	See profile				

REMARKS Tasted as staked

TYPE OF SOIL _____

TESTED BY D. Soe ALSO PRESENT O.K., Jr & wife

TRENCH DESIGN DATA: AVERAGE PERCOLATION TIME 3 TRENCH WIDTH 2'

INLET DEPTH 4' MAXIMUM BOTTOM DEPTH 8' SQ. FT./BEDROOM 180

REVISED

APPLICATION

PERCOLATION TESTING

A 50036G

P _____

HOWARD COUNTY HEALTH DEPARTMENT
BUREAU OF ENVIRONMENTAL HEALTH
3525-H ELLICOTT MILLS DRIVE/ELLICOTT CITY, MARYLAND 21043
TELEPHONE: 313-2640

DISTRICT _____

DATE 5/18/94

TO: THE COUNTY HEALTH OFFICER
ELLICOTT CITY, MARYLAND

I HEREBY APPLY FOR THE NECESSARY TEST PRIOR TO APPLICATION FOR PERMIT TO CONSTRUCT (OR RECONSTRUCT) A SEWAGE DISPOSAL SYSTEM.

PROPERTY OWNER Clarksville Pike Joint Venture

ADDRESS C/O Land Design + Development Inc
10805 Hickory Ridge Rd Col MD 21044 PHONE 740-2100

AGENT OR PROSPECTIVE BUYER Mark Reich

ADDRESS _____ PHONE _____

PROPERTY LOCATION:

SUBDIVISION Windy knolls LOT NO. New 24

ROAD AND DESCRIPTION West side of Clarksville Pike (Rt 108)

TAX MAP 34 PARCEL # 84+134

SIZE OF LOT 1 + or - acres TYPE BLDG. SFD
(SINGLE FAMILY DWELLING OR COMMERCIAL)

THE SYSTEM INSTALLED UNDER THIS APPLICATION IS ACCEPTABLE ONLY UNTIL PUBLIC FACILITIES BECOME AVAILABLE. I FULLY UNDERSTAND THE FEE CONNECTED WITH THE FILING OF THIS PERC TEST APPLICATION IS NON-REFUNDABLE UNDER ANY CIRCUMSTANCES. I ALSO AGREE TO COMPLY WITH ALL M.O.S.H.A. REQUIREMENTS IN TESTING THIS LOT.

Mark Reich
(SIGNATURE OF APPLICANT)

APPROVED BY _____ FOR _____ DATE _____

DISAPPROVED BY _____ FOR _____ DATE _____

HOLD PENDING FURTHER TESTS _____

REASONS FOR REJECTION OR HOLDING _____

PERCOLATION TEST PLAT/PRELIMINARY PLAT - TITLE OR I.D. # _____ DATE _____

SITE DEVELOPMENT PLAN/FINAL PLAT - TITLE OR I.D. # _____ DATE _____

THIS IS NOT A PERMIT

50036G
COUNTY # 1

Lot 7

SOIL PROFILE

SOIL PROFILE

0'

0'

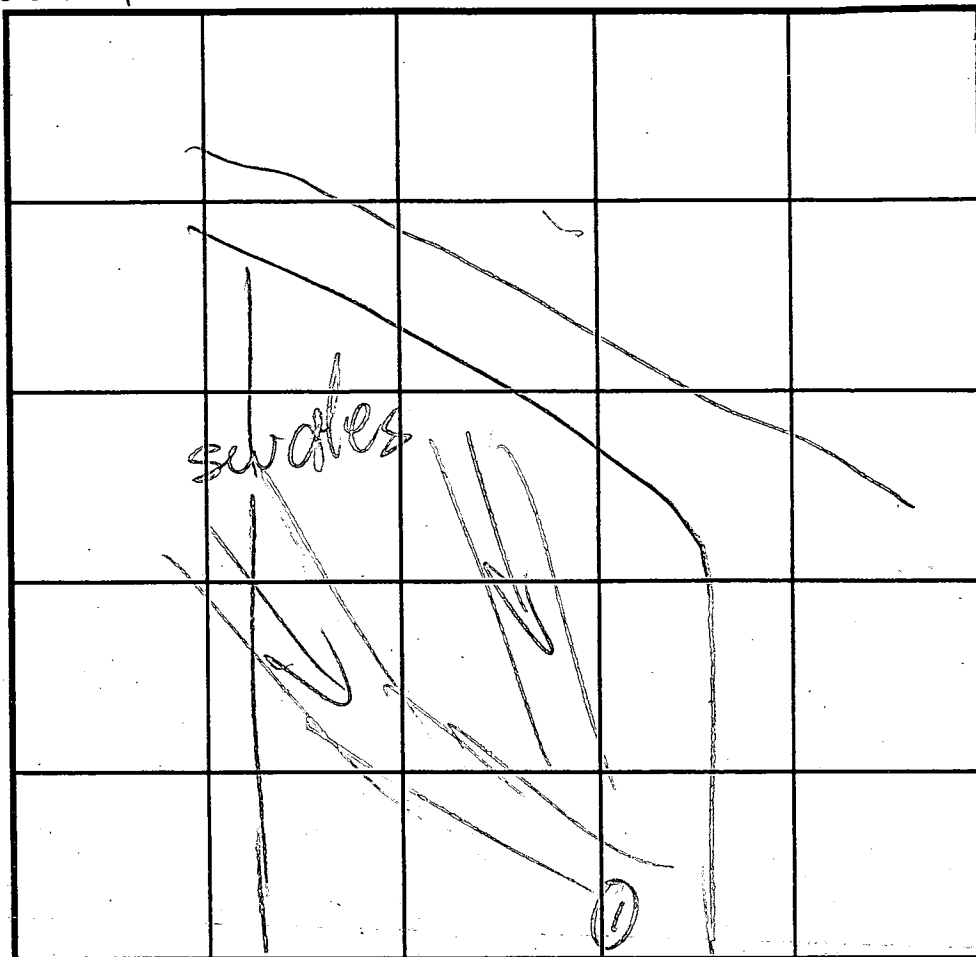

RT-108 INDICATE NORTH - NAME ADJOINING ROADWAY AS BASE LINE.

DATE	TEST NO.	DEPTH	PRE-WET		TEST - 1" DROP		TIME
			START	STOP	START	STOP	
5/27/94	IS	4	11:03	11:08	11:08	11:12	4
	IV	10	H ₂ O	9 1/2			

REMARKS LOT FAILS

TYPE OF SOIL _____

TESTED BY M. Riskin ALSO PRESENT OK Jr

TRENCH DESIGN DATA: AVERAGE PERCOLATION TIME _____ TRENCH WIDTH _____

INLET DEPTH _____ MAXIMUM BOTTOM DEPTH _____ SQ. FT./BEDROOM _____

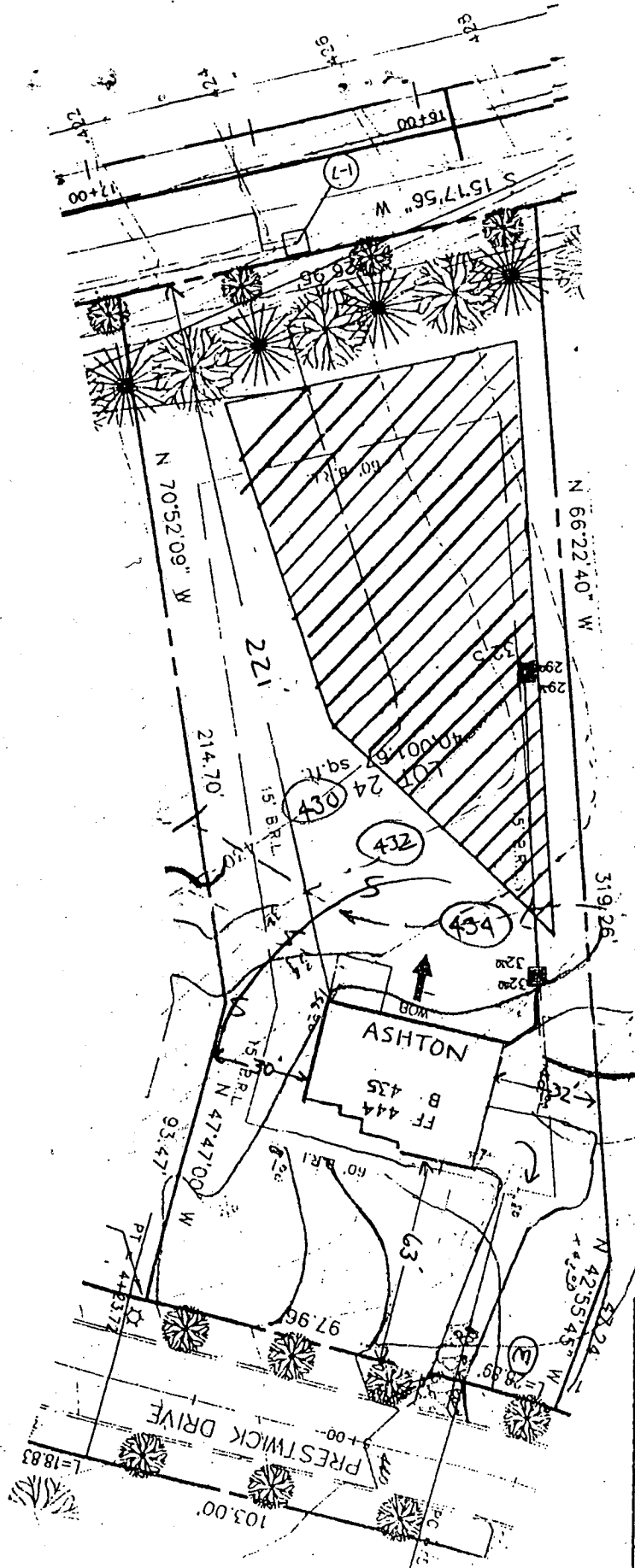

SEPTIC ELEVATIONS

BOX	OUT	430°
BOX	IN	430° ³
TANK	OUT	432°
TANK	IN	432° ³
HOUSE	OUT	433°

Approved Septic System Plan
Howard County Health Department

Joula K. Soe 11/8/96
Signature **Date**

scale: 1" = 50'

PROJECT :	WINDY KNOLLS LOT 24	
LOCATION :	TAX MAP 34 , PARCEL 84 & 134 5th ELECTION DISTRICT HOWARD COUNTY, MARYLAND	
TITLE :	SITE DEVELOPMENT PLAN	
BUILDER :	CORNERSTONE HOMES INC. 6571 HUNTSIRE DRLIVE BALTIMORE, MD. 21227	
DATE: 11-01-95	PROJ. NO.:	 Consulting Engineers 8307 MAIN ST., HISTORIC ELLICOTT CITY, MD. TEL: 410-465-0400 FAX: 410-465-0418
SCALE: AS SHOWN	SHEET 2 OF 2	

C1 7956

SEQUENCE NO. (MDE USE-ONLY)

STATE OF MARYLAND WELL COMPLETION REPORT

FILL IN THIS FORM COMPLETELY PLEASE PRINT OR TYPE

THIS REPORT MUST BE SUBMITTED WITHIN 45 DAYS AFTER WELL IS COMPLETED.

COUNTY NUMBER A 50036 G

(THIS NUMBER IS TO BE PUNCHED IN C.O.S. 3-6 ON ALL CARDS)

ST/CO USE ONLY DATE Received

083096

DATE WELL COMPLETED

081696

Depth of Well

22 160 26 (TO NEAREST FOOT)

PERMIT NO. FROM "PERMIT TO DRILL WELL"

10-94-0849

OWNER LDD Prestwick Drive last name first name TOWN Clarksville WINDY HILLS SECTION LOT 24

WELL LOG

Not required for driven wells

STATE THE KIND OF FORMATIONS PENETRATED, THEIR COLOR, DEPTH, THICKNESS AND IF WATER BEARING

Table with columns: DESCRIPTION (Use additional sheets if needed), FEET (FROM, TO), check if water bearing. Includes handwritten entries: Top soil 0-5, Brown shell & sandstone 6-33, Sandstone & micaceous 34-160, Got water at 120-145.

GROUTING RECORD

WELL HAS BEEN GROUTED (Y) (N) TYPE OF GROUTING MATERIAL (Circle one) CEMENT (CM) BENTONITE CLAY (BC) NO. OF BAGS 10 NO. OF POUNDS 940 GALLONS OF WATER 60 DEPTH OF GROUT SEAL (to nearest foot) from 0 ft. to 40 ft.

CASING RECORD

MAIN CASING TYPE (PK) Nominal diameter top (main) casing (nearest inch) 6 3/4 Total depth of main casing (nearest foot) 120

OTHER CASING (if used)

Table for other casing with columns for diameter and depth.

screen type or open hole. insert appropriate code below (HO)

SCREEN RECORD

STEEL (ST) BRASS BRONZE (BR) PLASTIC (PL) OPEN HOLE (HO) OTHER (OT)

C2

Table for screen depth and slot size. Includes handwritten entries: 40, 41, 160.

GRAVEL PACK

IF WELL DRILLED WAS FLOWING WELL INSERT F IN BOX 68

MDE USE ONLY

TELESCOPE CASING LOG INDICATOR OTHER DATA

C3

PUMPING TEST

HOURS PUMPED (nearest hour) 3 PUMPING RATE (gal. per min.) 120 METHOD USED TO MEASURE PUMPING RATE Submersible WATER LEVEL (distance from land surface) BEFORE PUMPING 22 ft. WHEN PUMPING 100 ft. TYPE OF PUMP USED (for test) S submersible

PUMP INSTALLED

DRILLER WILL INSTALL PUMP (YES or NO) TYPE OF PUMP INSTALLED PLACE (A,C,J,P,R,S,T,O) IN BOX 29 CAPACITY: GALLONS PER MINUTE (to nearest gallon) PUMP HORSE POWER PUMP COLUMN LENGTH (nearest ft.) CASING HEIGHT (circle appropriate box and enter casing height) LAND SURFACE 2 (nearest foot)

LOCATION OF WELL ON LOT

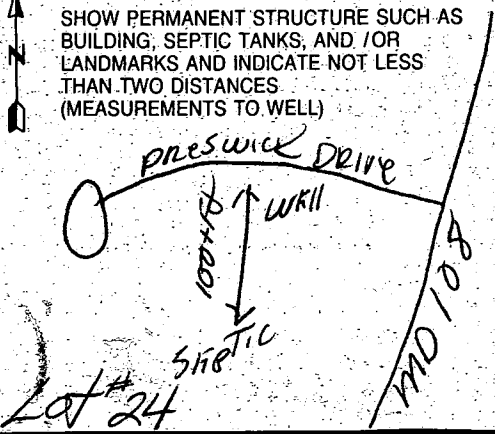

NUMBER OF UNSUCCESSFUL WELLS: 0

WELL HYDROFRACTURED (Y) (N)

CIRCLE APPROPRIATE LETTER A A WELL WAS ABANDONED AND SEALED WHEN THIS WELL WAS COMPLETED E ELECTRIC LOG OBTAINED P TEST WELL CONVERTED TO PRODUCTION WELL

I HEREBY CERTIFY THAT THIS WELL HAS BEEN CONSTRUCTED IN ACCORDANCE WITH COMAR 26.04.04 "WELL CONSTRUCTION" AND IN CONFORMANCE WITH ALL CONDITIONS STATED IN THE ABOVE CAPTIONED PERMIT, AND THAT THE INFORMATION PRESENTED HEREIN IS ACCURATE AND COMPLETE TO THE BEST OF MY KNOWLEDGE

TYPE: MWD/MSD/MGD DRILLERS LIC. NO. 043

Drillers signature: Wayne Harley

Drillers signature: Wayne Harley

LIC. NO. 350-0602

SITE SUPERVISOR (sign. of driller or journeyman responsible for sitework if different from permittee)

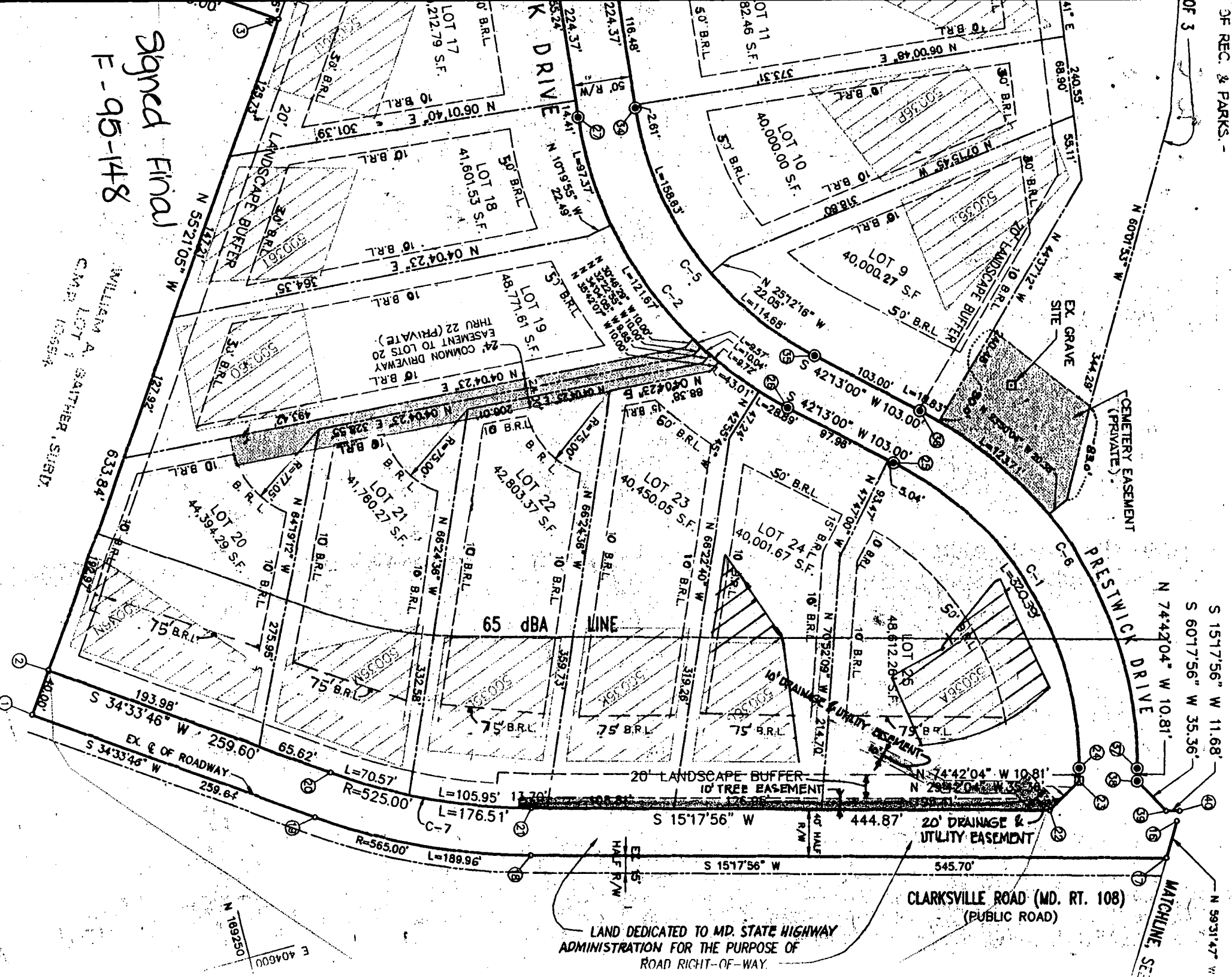

Signed Final
E-95-148

WILLIAM A. SAITHER, SURV.
C.M.P. LOT 1, 1959A

LAND DEDICATED TO MD. STATE HIGHWAY
ADMINISTRATION FOR THE PURPOSE OF
ROAD RIGHT-OF-WAY.

CLARKSVILLE ROAD (MD. RT. 108)
(PUBLIC ROAD)

MATCHLINE, SEE

S 15°17'56" W 11.68'
S 60°17'56" W 35.36'
N 74°42'04" W 10.81'
N 59°31'47" W

PRESTWICK DRIVE

K DRIVE

LANDSCAPE BUFFER

LANDSCAPE BUFFER

EX GRAVE SITE

CEMETERY EASEMENT
(PRIVATE)

20' DRAINAGE &
UTILITY EASEMENT

10' DRAINAGE &
UTILITY EASEMENT

24' COMMON DRIVEWAY
EASEMENT TO LOTS 20
THRU 22 (PRIVATE)

65' ABL LINE

WILLIAM A. SAITHER, SURV.
C.M.P. LOT 1, 1959A

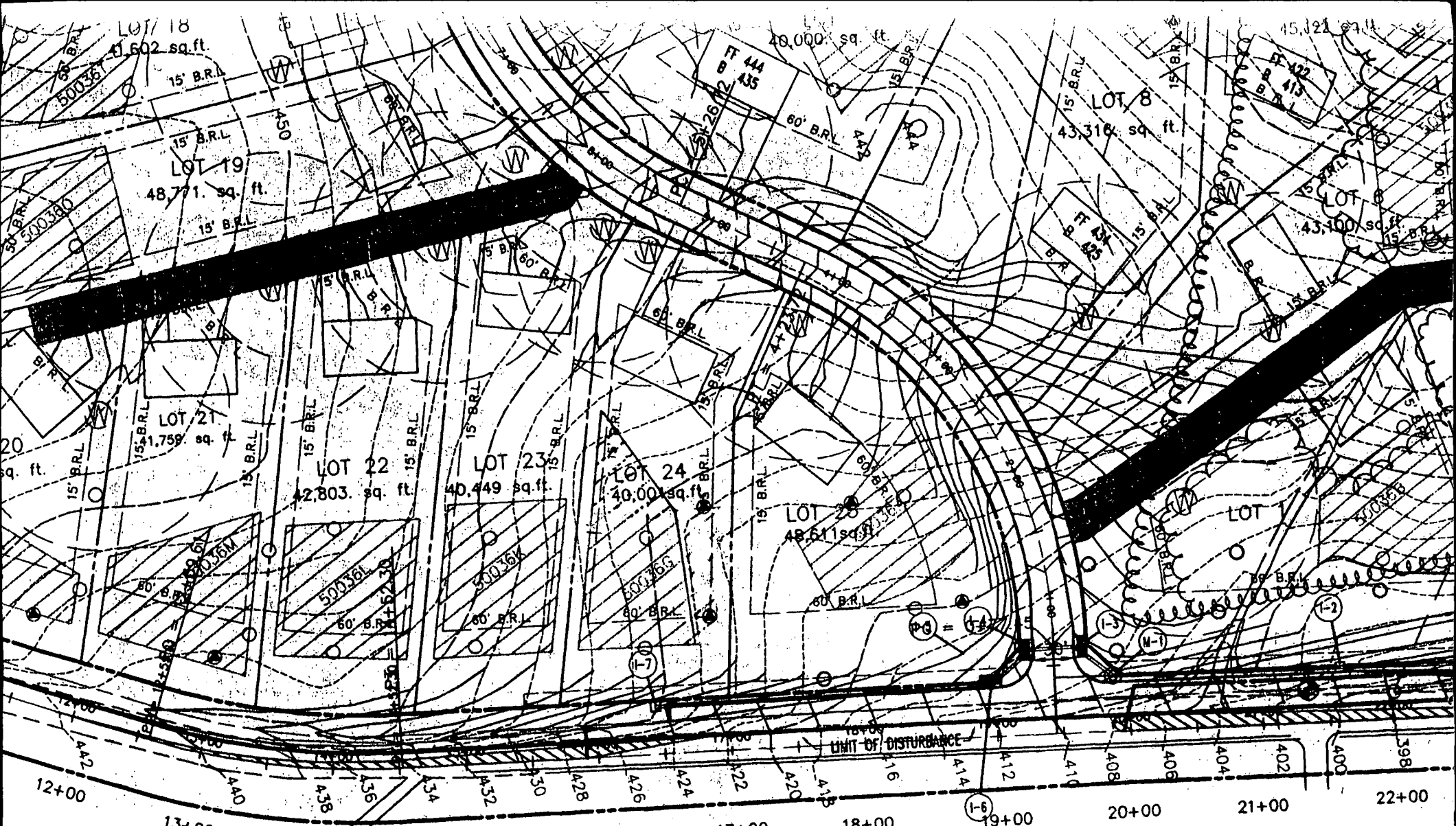

copy of signed
Perc Plan

CLARKSVILLE

PLAN

SCALE: 1" = 100'

Building Address: 1911 D...
 Suite/Apt. #: _____ SDP/WP/Petition #: _____
 Census Tract: _____ Subdivision: _____
 Section: _____ Area: _____ Lot: _____
 Tax Map: _____ Parcel: _____ Grid: _____
 Zoning: _____ Map Coordinates: _____ Lot size: _____

Property Owner's Name: S...
 Address: ...
 City: ... State: MD Zip Code: _____
 Home Phone: ... Work Phone: _____
 Applicant's Name & Mailing Address, (if other than stated hereon): _____
 Phone: _____ Fax: _____

Existing Use: _____
 Proposed Use: _____
 Estimated Construction Cost: \$ 11,000
 Description of Work: 19' x 11' Shower Drain
11' x 10' 10' x 11' Shower Drain
11' x 10' Shower Drain

Contractor Company: M...
 Contact Person: D...
 Address: ...
 City: ... State: MD Zip Code: _____
 License No.: ...
 Phone: 410-324-5078 Fax: _____

Occupant or Tenant: _____
 Contact Name: _____
 Address: _____
 City: _____ State: _____ Zip Code: _____
 Phone: _____ Fax: _____

Engineer or Architect Company: _____
 Contact Person: _____
 Address: _____
 City: _____ State: _____ Zip Code: _____
 Phone: _____ Fax: _____

BUILDING DESCRIPTION - COMMERCIAL

BUILDING DESCRIPTION - RESIDENTIAL

Building Characteristics	Utilities
Height: _____	Water Supply: _____ Public <input type="checkbox"/> Private <input type="checkbox"/>
No. of stories: _____	Sewage Disposal: _____ Public <input type="checkbox"/> Private <input type="checkbox"/>
Gross area, sq. ft. per floor: _____	Electric Yes <input type="checkbox"/> No <input type="checkbox"/>
Use group: _____	Gas Yes <input type="checkbox"/> No <input type="checkbox"/>
Construction type: Reinforced Concrete <input type="checkbox"/> Structural Steel <input type="checkbox"/> Masonry <input type="checkbox"/> Wood Frame <input type="checkbox"/> State Certified Modular <input type="checkbox"/>	Heating System: Electric <input type="checkbox"/> Oil <input type="checkbox"/> Natural Gas <input type="checkbox"/> Propane Gas <input type="checkbox"/>
	Sprinkler system: N/A <input type="checkbox"/> Full <input type="checkbox"/> Partial <input type="checkbox"/> Other Suppression <input type="checkbox"/> # of Heads _____

Building Characteristics	Utilities
SF Dwelling <input type="checkbox"/> SF Townhouse <input type="checkbox"/> Depth: _____ Width: _____	Water Supply: _____ Public <input type="checkbox"/> Private <input checked="" type="checkbox"/>
1st floor: _____	Sewage Disposal: _____ Public <input type="checkbox"/> Private <input checked="" type="checkbox"/>
2nd floor: _____	Electric Yes <input type="checkbox"/> No <input type="checkbox"/>
Basement: _____	Gas Yes <input type="checkbox"/> No <input type="checkbox"/>
Finished Basement <input type="checkbox"/> Unfinished Basement <input type="checkbox"/>	Heating System: Electric <input type="checkbox"/> Oil <input type="checkbox"/> Natural Gas <input type="checkbox"/> Propane Gas <input type="checkbox"/>
Crawl space <input type="checkbox"/> Slab on Grade <input type="checkbox"/>	Sprinkler system: N/A <input type="checkbox"/> NFPA #13D _____ NFPA #13R _____ Other: _____
No. of Bedrooms: _____	
Multi-family dwellings: No. of efficiency units: _____ No. of 1 BR units: _____ No. of 2 BR units: _____ No. of 3 BR units: _____	
Other Structure: <u>1/1</u> Dimensions: <u>10' x 11'</u> Footings: <u>304</u> Roof: _____	
State Certified Modular <input type="checkbox"/> Manufactured Home <input type="checkbox"/>	

THE UNDERSIGNED HEREBY CERTIFIES AND AGREES AS FOLLOWS: (1) THAT HE/SHE IS AUTHORIZED TO MAKE THIS APPLICATION; (2) THAT THE INFORMATION IS CORRECT; (3) THAT HE/SHE WILL COMPLY WITH ALL REGULATIONS OF HOWARD COUNTY WHICH ARE APPLICABLE THERETO; (4) THAT HE/SHE WILL PERFORM NO WORK ON THE ABOVE REFERENCED PROPERTY NOT SPECIFICALLY DESCRIBED IN THIS APPLICATION; (5) THAT HE/SHE GRANTS COUNTY OFFICIALS THE RIGHT TO ENTER ONTO THIS PROPERTY FOR THE PURPOSE OF INSPECTING THE WORK PERMITTED AND POSTING NOTICES.

Applicant's Signature: [Signature]
 Title/Company: _____

Print Name: [Name]
 Date: _____

Checks payable to: **DIRECTOR OF FINANCE OF HOWARD COUNTY**
**** PLEASE WRITE NEATLY AND LEGIBLY. ****
- FOR OFFICE USE ONLY -

AGENCY	DATE	SIGNATURE APPROVAL
Land Development, DPZ		
State Highways		
Building Official	<u>6/24/99</u>	<u>[Signature]</u>
Dev. Engineering, DPZ		
Health	<u>6/24/99</u>	<u>[Signature]</u>
Fire Protection		

Is Sediment Control approval required prior to issuance?
 YES NO

CONTINGENCY CONSTRUCTION START:
 ONE STOP SHOP:

DPZ SETBACK INFORMATION	PROPERTY ID#
Front: _____	<u>26643</u>
Rear: _____	Filing fee \$ <u>25</u>
Side: _____	Permit fee \$ <u>30</u>
Side St.: _____	Excise tax \$ _____
All minimum setbacks met? YES <input type="checkbox"/> NO <input type="checkbox"/>	Sub-total paid \$ _____
Is Entrance Permit required? YES <input type="checkbox"/> NO <input type="checkbox"/>	Add'l permit fee \$ _____
Historic District? YES <input type="checkbox"/> NO <input type="checkbox"/>	TOTAL FEES \$ <u>55</u>
Lot Coverage for NewTown Zone _____	Balance due \$ _____
SDP/Red-line approval date _____	Check # _____
Accepted by _____	Validation # _____

THIS LOCATION DRAWING IS OF E FIT TO A CONSUMER ONLY INSOFAR AS S REQUIRED BY A LENDER OR TITLE INSURANCE COMPANY, OR ITS AGENTS, IN CONNECTION WITH FINANCING THE PROPERTY SHOWN HEREON. THIS DRAWING IS NOT TO BE RELIED UPON FOR THE ESTABLISHMENT OF PROPERTY LINES OR THE CONSTRUCTION OF IMPROVEMENTS SUCH AS FENCES, GARAGES, OR BUILDING ADDITIONS. THIS DRAWING SHOWS THE LOT CONFIGURATION AS CURRENTLY RECORDED, BEING SUFFICIENT FOR SETTLEMENT PURPOSES, BUT BEING INSUFFICIENT FOR THE SETTING OF PROPERTY CORNER PINS ON THE GROUND.

PRESTWICK DRIVE

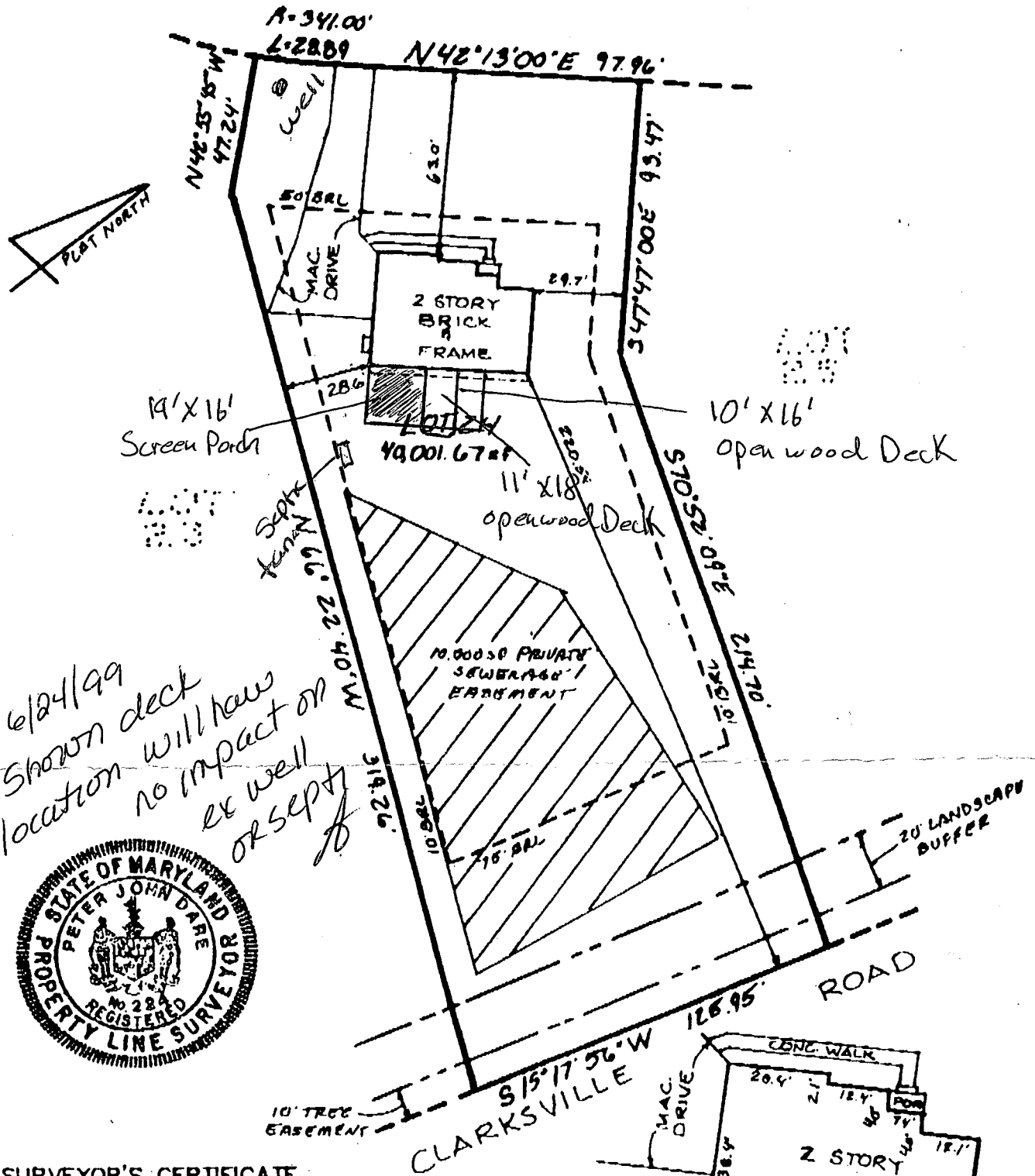

6/24/99
 shown deck location will have no impact on ex well or septic tank

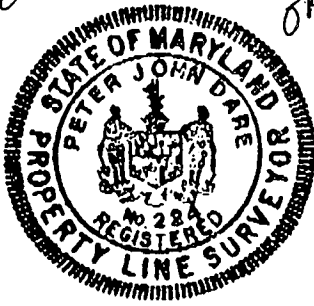

SURVEYOR'S CERTIFICATE

I HEREBY CERTIFY THAT THE LOCATION DRAWING SHOWN HEREON IS CORRECT TO THE BEST OF MY KNOWLEDGE AND BELIEF; THAT THE IMPROVEMENTS HAVE BEEN LOCATED AS THE RESULT OF A FIELD SURVEY, AND THAT THERE ARE NO VISIBLE ENCROACHMENTS UNLESS SHOWN. THE PROPERTY DOES NOT LIE WITHIN A FLOOD HAZARD AREA ON THE FEMA FIRM IDENTIFIED BELOW. AT THE WRITTEN REQUEST OF THE PURCHASER, NO PROPERTY CORNER MARKERS HAVE BEEN SET.

Peter J. Dare
 PETER J. DARE
 MD. PROPERTY LINE SURVEYOR #224

4-18-97
 FINAL

RECORD PLAT No. 12229
 FEMA FIRM No. 240044 0032B
 DATED 12/4/86

TSA GROUP, INC.

planning • architecture • engineering • surveying
 8480 BALTIMORE NATIONAL PIKE SUITE 418
 ELLICOTT CITY, MARYLAND 21043
 (410) 465-6105

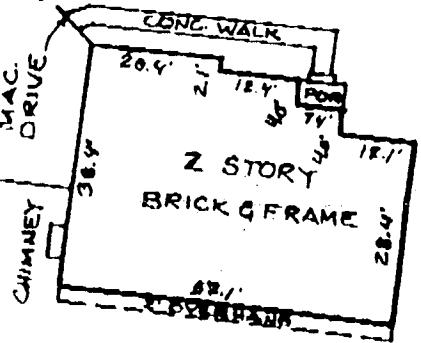

SCALE: 1" = 30'

**LOCATION DRAWING
 WINDY KNOLLS
 LOT 24
 6416 PRESTWICK DRIVE**

5th ELECTION DISTRICT
 HOWARD COUNTY, MARYLAND
 SCALE: 1" = 50' DATE: 12/4/96