

APPROVED  
7/8/83 P 31989  
RH A REPAIR

# PERMIT

SEWAGE DISPOSAL SYSTEM

MARYLAND STATE DEPARTMENT OF HEALTH

HOWARD COUNTY

04-314174  
INDEX

ELLICOTT CITY

DISTRICT 4th

DATE June 23, 1982

*Jack Fyock*  
~~Mr. Herman Sirk~~

IS PERMITTED TO INSTALL \_\_\_\_\_ ALTER X

ADDRESS 2555 Jennings Chapel Road, Woodbine, Md. PHONE 480-4724

SUBDIVISION \_\_\_\_\_ ROAD 2401 Duvall Rd. LOT \_\_\_\_\_

PROPERTY OWNER Myers, William

ADDRESS 2401 Duvall Rd., Woodbine, Md.

SPECIFICATIONS 2 BEDROOMS NO GARBAGE GRINDER

SEPTIC TANK CAPACITY \_\_\_\_\_ GALLONS

DRAIN FIELD \_\_\_\_\_ DEPTH \_\_\_\_\_ FEET. BOTTOM AREA \_\_\_\_\_ SQ. FT.

DEEP TRENCH  DEPTH 11 FEET. BOTTOM AREA 360 SQ. FT. 9F7 STONE

SEEPAGE PITS \_\_\_\_\_ ABSORBENT SIDE-WALL AREA \_\_\_\_\_ SQ. FT.

INLET PIPE 2 1/2 FT. BELOW ORIGINAL GRADE. MAXIMUM DEPTH 11 FT. BELOW ORIGINAL GRADE

EFFECTIVE DEPTH AT 2 FT. BELOW ORIGINAL GRADE.

LOCATE DISPOSAL AREA \_\_\_\_\_ FT. FROM \_\_\_\_\_ LOT LINE AND \_\_\_\_\_ FT. FROM \_\_\_\_\_ LOT LINE AS SEEN WHEN

FACING LOT FROM OFF OLD DRY WELL IN FRONT YARD

REPAIR-CALL FOR INSPECTION WHEN GROUND IS OPENED UP SO SANITARIAN CAN RECOMMEND REPAIR.

*7/8/83*

PLANS APPROVED BY Palmer F. Wine DATE June 23, 1982

- COVER NO WORK UNTIL INSPECTED AND APPROVED.
- NEITHER THE HOWARD COUNTY COUNCIL NOR THE HEALTH DEPARTMENT IS RESPONSIBLE FOR THE SUCCESSFUL OPERATION OF ANY SYSTEM.
- NOTE: IF TRENCH IS USED CALL FOR INSPECTION BEFORE PLACING GRAVEL IN TRENCH.
- NOTE: NO DRY WELL SHALL EXCEED 15 FOOT IN DIAMETER.
- NOTE: ALL PIPE FROM HOUSE TO DISPOSAL AREA MUST BE CAST IRON.
- PERMIT VOID AFTER THREE YEARS.
- NOTE: INSTALL STAND PIPE ON SEPTIC TANK AND DRY WELL. STAND PIPES MUST BE 6 INCHES IN DIAMETER. CAST IRON, CONCRETE OR TERRA COTTA ACCEPTED.

\*INSTALLER IS RESPONSIBLE FOR OBTAINING FINAL APPROVAL ON THIS PERMIT.

BLDG. PERMIT SIGNED  
AND RETURNED 7/9/83  
*Serial 45639*  
*Prof.*

*31989*

46  
375

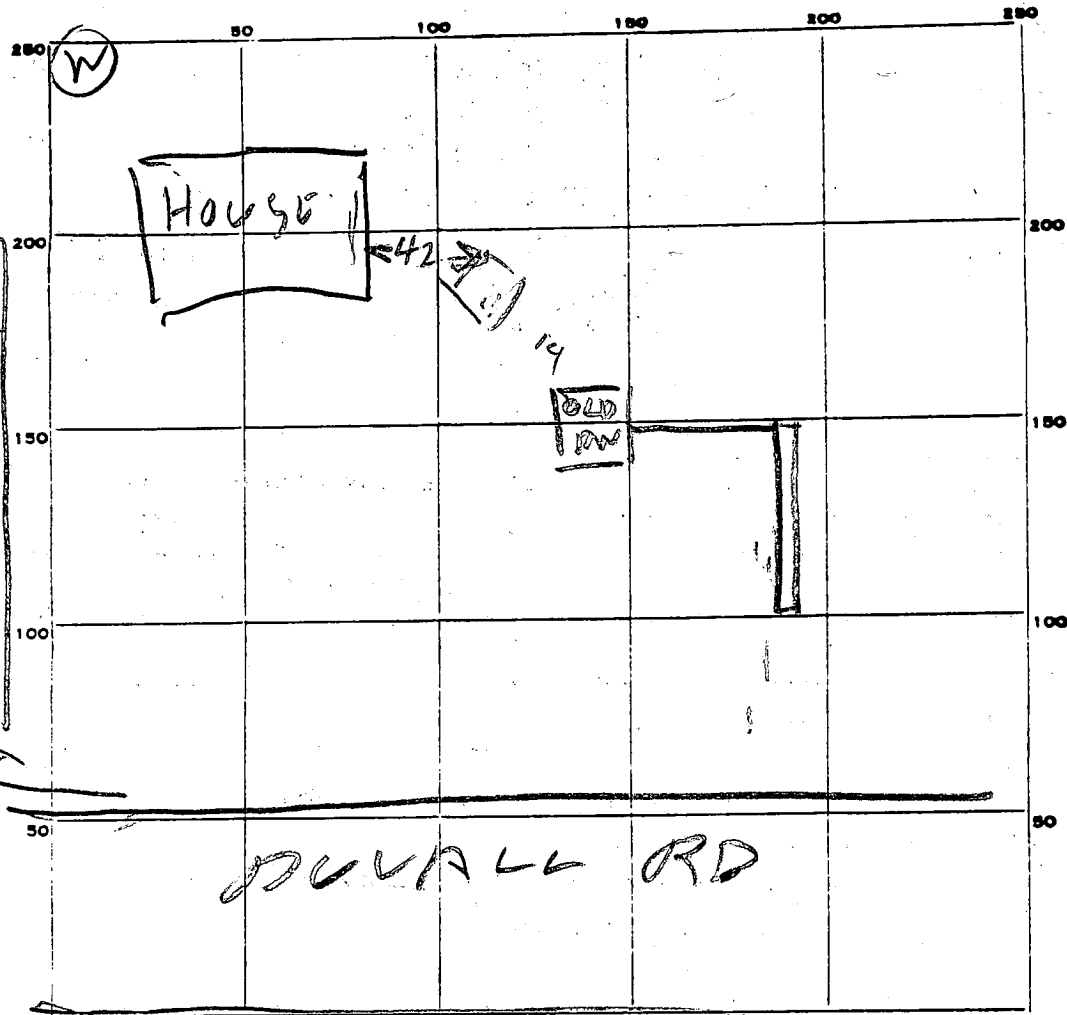

PERMIT CARD \_\_\_\_\_

SEPTIC TANK, LEVEL \_\_\_\_\_

CLEANOUTS \_\_\_\_\_

DISTRIBUTION BOX, LEVEL \_\_\_\_\_

TILE FIELD, DEPTH 1 FT. TRENCH WIDTH 2 FT.

GRAVEL DEPTH 9 FT IN. TOTAL LENGTH 4 FT.

NUMBER OF TRENCHES 1 TOTAL BOTTOM AREA 45

SEEPAGE PITS, INSIDE DIAMETER \_\_\_\_\_ FT. DEPTH BELOW INLET \_\_\_\_\_ FT.

ABSORBENT AREA \_\_\_\_\_ SQ. FT.

REMARKS 7/7/83-  
Property owner of 2401 Dunn Rd.  
Measured Ditch to be 11' Deep  
William Myers

DATE SYSTEM APPROVED 7/2/83 INSPECTOR Raymond Roddy

APPLICATION

3/19/89  
Mick files

HOWARD COUNTY

# PERMIT APPLICATION

DEPARTMENT OF PUBLIC WORKS  
BUREAU OF INSPECTIONS & PERMITS  
COUNTY OFFICE BUILDING, ELLICOTT CITY, MARYLAND 21043

SERIAL NUMBER

65639

PERMIT NUMBER

DATE ISSUED

BUILDING ADDRESS (HOUSE NO., STREET, TOWN OR AREA)

2401 Dwell Rd.

LOT NO. (OR TAX MAP & PARCEL NO.)

BLOCK NO.

LIBER

FOLIO

SUB DIVISION

ZONE

ZONE MAP

ELEC. DIST.

CENSUS TR.

OWNER'S NAME AND ADDRESS

PHONE NO.

William Myers Jr.

489-4731

QUALIFIED INSPECTOR OF CONSTRUCTION SEAL

Application is hereby made for a permit to (INDICATE ONE) ERECT USE ALTER EXTEND RAZE MOVE the (INDICATE ONE) PERMANENT TEMPORARY structure described.

DESCRIPTION OF WORK

inground pool

OCCUPANT'S NAME AND ADDRESS

PHONE NO.

ARCHITECT OR ENGINEER'S NAME AND ADDRESS

PHONE NO.

CONTRACTOR'S NAME AND ADDRESS

PHONE NO.

All Seasons Pools

INTENDED USE OF STRUCTURE (BE SPECIFIC)

EXISTING USE

PROPOSED USE

Swimming Pool

EST. CONSTRUCTION COST

LICENSE NUMBER

PERMIT FEE

16,000

UTILITIES

WATER/WELL

SEWER/SEPTIC

GAS

ELECTRICITY

TYPE OF HEAT

AC

I have carefully examined and read this application and know the same is true and correct, and that in doing this work, all provisions of Howard County Ordinances and the State Laws of Maryland will be complied with, whether specified or not; and I will notify the Bureau of Inspections, and Permits twenty-four hours in advance when I am ready for the inspections called for elsewhere in this application; and that no work will be covered up until such inspections have been complied with.

SIGNATURE

TITLE

DATE

### FOR OFFICE USE ONLY

DISTANCE IN FEET FROM R/W LINE TO FRONT BUILDING LINE

SIDE YARD

(DISTANCE IN FEET FROM SIDE BLDG. LINE TO SIDE PROPERTY LINE)

DISTANCE IN FEET FROM SIDE STREET R/W LINE

TO SIDE BUILDING LINE

DISTANCE IN FEET, REAR YD. REQUIRING SET

BACK (CORNER LOT ONLY)

CONDITIONS (IF ANY)

Checks payable to DIRECTOR OF FINANCE OF HOWARD COUNTY

### CAUTION

To begin construction before a permit placard has been issued and displayed on the job is a violation of the law. Use and occupancy permit must be applied for two weeks before it will be issued.

IMPORTANT: PLEASE SHOW ZIP CODES AND AREA CODES WHEREVER REQUIRED.

FUNCTION	DATE	SIGNATURE APPROVAL
ZONING/PLANNING		
SHA		
ROADS & STREETS		
BUILDING OFFICIAL		
WATER & SEWER		
HEALTH DEPT.	7-9-85	Craig Wall
FIRE PROTECTION		
STORM WATER MGM.		

APPROVED

DATE

Distribution of Copies:  
White - Building Official  
Green - Planning & Zoning

Yellow - Engineering  
Pink - Health Dept  
Gold - S.H.A.

