

1/27/59 - ck out
approved

PERMIT

P 01859

A 01135

SEWAGE DISPOSAL SYSTEM

MARYLAND STATE DEPARTMENT OF HEALTH

HOWARD COUNTY

INDEXED

ELLICOTT CITY

DISTRICT 21

DATE 12/27/59

Richard Campbell IS PERMITTED TO INSTALL ALTER

ADDRESS 7111 Wilson Rd. Glen Burnie PHONE Smithfield 1-0141

A SEWAGE DISPOSAL SYSTEM LOCATED AT Cook's Lane off Columbia
Pike

SUBDIVISION _____ ROAD _____ LOT _____

PROPERTY OWNER Philbrick, Gerard

ADDRESS 4327 Glenmore Ave. Balt 6-

SPECIFICATIONS

DRAIN FIELD DEPTH _____ FEET, BOTTOM AREA 400 SQ. FT.

SEEPAGE PITS _____ ABSORBENT SIDE-WALL AREA _____ SQ. FT.

SEPTIC TANK CAPACITY 750 GALLONS

FOR GARBAGE GRINDER, INCREASE DISPOSAL AREA 22% & TANK CAPACITY 50%

OTHER 400 sq. ft. tile field unless dry well should
be used.

Change to Leaching Bed 400 SQ FT Bottom Area 11.76076
System must be installed in area that passed
perc. tests.

PLANS APPROVED BY Raymond Hodges DATE 9/24/59

FILL SEPTIC TANK AND DISTRIBUTION BOX WITH WATER BEFORE CALLING FOR AN INSPECTION. COVER NO WORK UNTIL INSPECTED AND APPROVED.

NEITHER THE HOWARD COUNTY COMMISSIONERS NOR THE HEALTH DEPARTMENT IS RESPONSIBLE FOR THE SUCCESSFUL OPERATION OF ANY SYSTEM.

A 01135

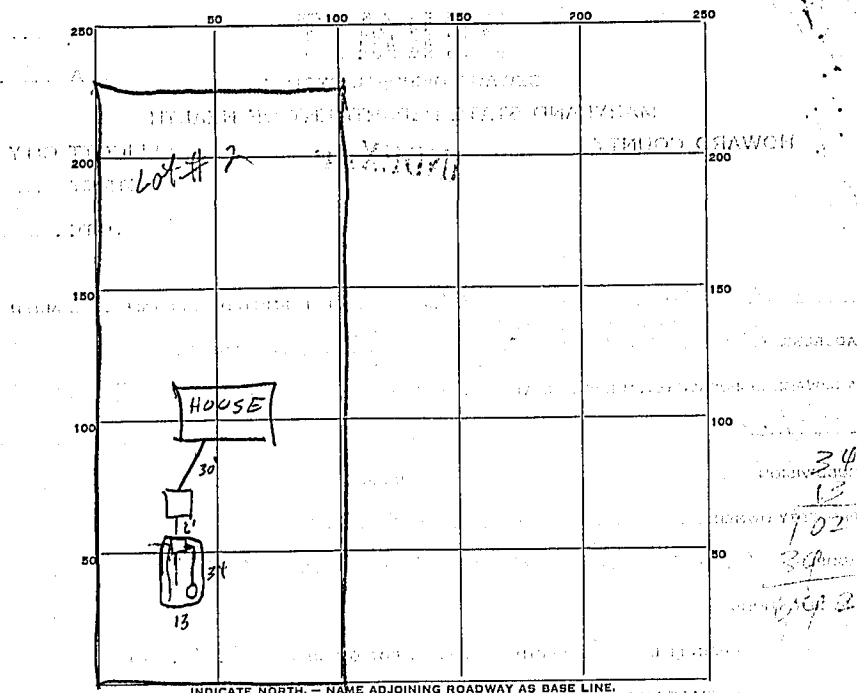

INDICATE NORTH. - NAME ADJOINING ROADWAY AS BASE LINE.

← TO COLUMBIANA

COOKS LANE

PERMIT CARD No Home Owner Present

SEPTIC TANK, LEVEL OK 750 CLEANOUTS OK 8" Tank

DISTRIBUTION BOX, LEVEL OK

TILE FIELD, DEPTH _____ FT. TRENCH WIDTH _____ FT.

GRAVEL DEPTH _____ IN. TOTAL LENGTH _____ FT.

NUMBER OF TRENCHES _____ TOTAL BOTTOM AREA _____

SEEPAGE PITS, INSIDE DIAMETER _____ FT. DEPTH BELOW INLET _____ FT.

ABSORBENT AREA _____ SQ. FT.

REMARKS Leaching Bed - 5' to 6' deep 13 x 34

442 sq. ft. bottom area

about 2 ft. of gravel under the pipe

DATE SYSTEM APPROVED 1/27/60

INSPECTOR Raymond Hodges