

# PERMIT

SEWAGE DISPOSAL SYSTEM

MARYLAND STATE DEPARTMENT OF HEALTH

HOWARD COUNTY

05-362393

ELLICOTT CITY

DISTRICT \_\_\_\_\_

## INDEX

DATE 6/8/82

P 31968

A REPAIR

*6/10/82  
between 10 AM & 12 noon  
6/11/82*

*6/10/82 Appl F.S.*

Zepp Plumbing & Heating

IS PERMITTED TO INSTALL \_\_\_\_\_ ALTER X

ADDRESS 6344 Ten Oaks Rd., Clarksville, Md. 21029 PHONE 531-6712

SUBDIVISION Pembroke Knolls ROAD 6924 Pendell Sch. Rd. LOT \_\_\_\_\_  
*(Owens or Rooney original owner) 18 yr. old.*

PROPERTY OWNER Mr. Kevin Rodden

ADDRESS 6924 Pendell Sch. Rd., Fulton, Md. 20759

### SPECIFICATIONS

SEPTIC TANK CAPACITY \_\_\_\_\_ GALLONS

DRAIN FIELD \_\_\_\_\_ DEPTH \_\_\_\_\_ FEET, BOTTOM AREA \_\_\_\_\_ SQ. FT.

DEEP TRENCH \_\_\_\_\_ DEPTH \_\_\_\_\_ FEET, BOTTOM AREA \_\_\_\_\_ SQ. FT.

SEEPAGE PITS \_\_\_\_\_ ABSORBENT SIDE-WALL AREA \_\_\_\_\_ SQ. FT.

INLET PIPE \_\_\_\_\_ FT. BELOW ORIGINAL GRADE. MAXIMUM DEPTH \_\_\_\_\_ FT. BELOW ORIGINAL GRADE

EFFECTIVE DEPTH AT \_\_\_\_\_ FT. BELOW ORIGINAL GRADE.

LOCATE DISPOSAL AREA \_\_\_\_\_ FT. FROM \_\_\_\_\_ LOT LINE AND \_\_\_\_\_ FT. FROM \_\_\_\_\_ LOT LINE AS SEEN WHEN FACING LOT FROM

REPAIR - CALL FOR INSPECTION WHEN GROUND IS OPENED UP SO SANITARIAN CAN RECOMMEND REPAIR.

PLANS APPROVED BY Palmer F. Wine DATE June 8, 1982

COVER NO WORK UNTIL INSPECTED AND APPROVED.

NEITHER THE HOWARD COUNTY COUNCIL NOR THE HEALTH DEPARTMENT IS RESPONSIBLE FOR THE SUCCESSFUL OPERATION OF ANY SYSTEM.

NOTE: IF TRENCH IS USED CALL FOR INSPECTION BEFORE PLACING GRAVEL IN TRENCH.

NOTE: NO DRY WELL SHALL EXCEED 15 FOOT IN DIAMETER.

NOTE: ALL PIPE FROM HOUSE TO DISPOSAL AREA MUST BE CAST IRON.

PERMIT VOID AFTER THREE YEARS.

NOTE: INSTALL STAND PIPE ON SEPTIC TANK AND DRY WELL. STAND PIPES MUST BE 6 INCHES IN DIAMETER. CAST IRON, CONCRETE OR TERRA COTTA ACCEPTED.

\*INSTALLER IS RESPONSIBLE FOR OBTAINING FINAL APPROVAL ON THIS PERMIT.

BOG. PERMIT SIGNED AND RETURNED 6/15/82

*Serial # 52723 - dual*

*PX 31968*

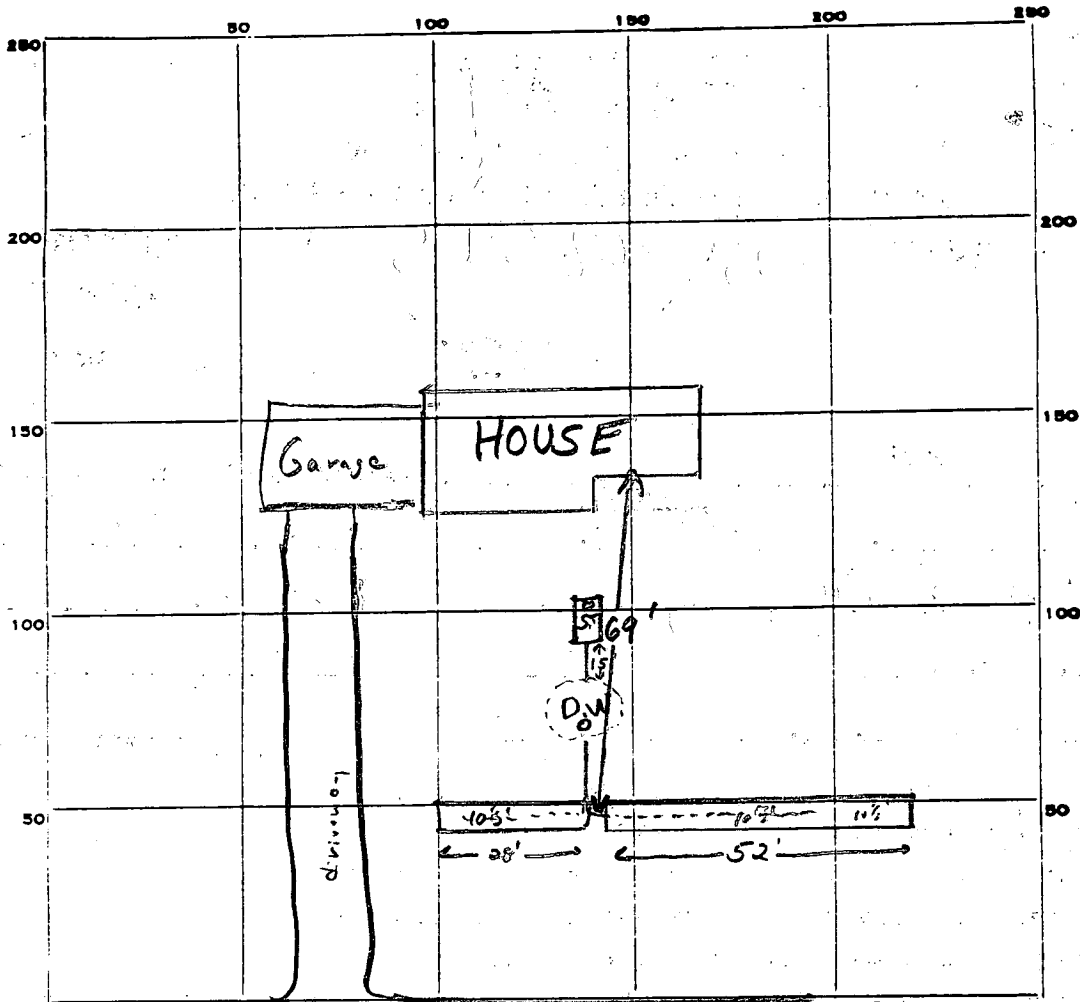

INDICATE NORTH. NAME ADJOINING ROADWAY AS BASE LINE.

Pindell School Rd.

PERMIT CARD

SEPTIC TANK, LEVEL existing

CLEANOUTS existing / replaced

DISTRIBUTION BOX, LEVEL n.a.

TILE FIELD, DEPTH 10 1/2 FT. TRENCH WIDTH 2 FT.

GRAVEL DEPTH 8 FT. TOTAL LENGTH 80 FT.

NUMBER OF TRENCHES 2 ONE SIDEWALL TOTAL BOTTOM AREA 600 #

SEEPAGE PITS, INSIDE DIAMETER n.a. FT. DEPTH BELOW INLET 7 1/2 FT.

ABSORBENT AREA ± 600 SQ. FT.

REMARKS 6/10/82 28' trench dug and laid pipe to ground inlet 6/11/82 O.K. to put gravel in 2nd trench  
6/11/82 O.K. to cover all work

DATE SYSTEM APPROVED 6/11/82

INSPECTOR F. Skinner

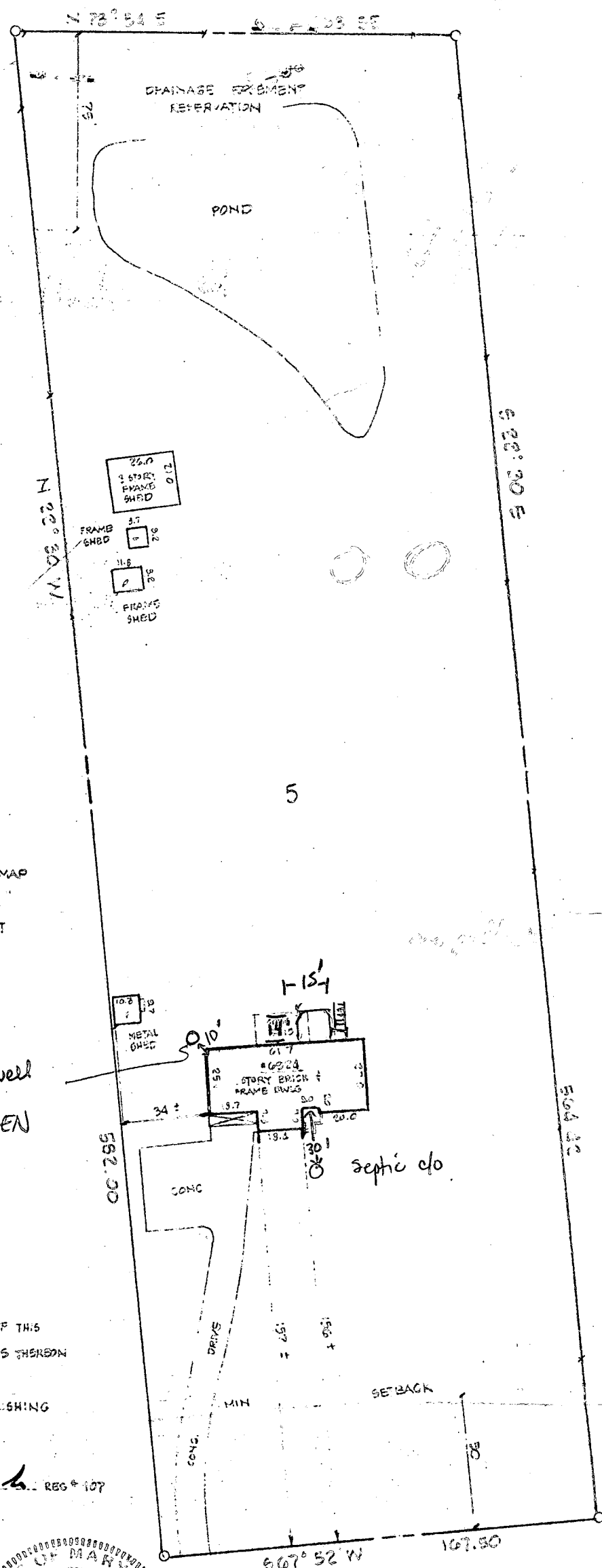

NOTE: 1. ALSO KNOWN AS LOT 5 AS SHOWN ON MAP OF PEMBROKE KNOLLS, SECTION 1 RECORDED IN HOWARD CO. MD IN PLAT BOOK 4 P. 10 52

6-8-90  
Well and septic tank are not close to new well construction of deck. Recommend approval. JEN

I HEREBY CERTIFY THAT I HAVE MADE A SURVEY OF THIS LOT FOR THE PURPOSE OF LOCATING THE IMPROVEMENTS THEREON AND THAT THEY ARE LOCATED AS SHOWN THIS PLAT IS NOT INTENDED FOR USE IN ESTABLISHING PROPERTY LINES

5.24.85 *John C. Mellema Sr.* REG # 107

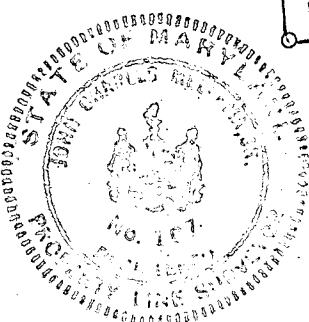

LOCATION SURVEY  
# 0024 PINDELL SCHOOL ROAD  
HOWARD CO MD  
SCALE 1"=50' MAY 20 1985

PINDELL SCHOOL ROAD  
(PINDELL SCHOOLHOUSE ROAD)

JOHN C MELLEMA SR INC  
LAND SURVEYORS  
6100 BALTO NATL PIKE - BALTO MD 21288  
301-734 8280