

6/14/82 App'd F.S. 31953

PERMIT

SEWAGE DISPOSAL SYSTEM

MARYLAND STATE DEPARTMENT OF HEALTH

HOWARD COUNTY

ELLICOTT CITY

DISTRICT _____

DATE 5/27/82

01-184423

INDEX

Cecil Crewshaw _____ IS PERMITTED TO INSTALL _____ ALTER X

ADDRESS 5454 Waterloo Rd., Col., Md. 21045 PHONE 465-4772

SUBDIVISION _____ ROAD 6160 Montgomery Rd. LOT _____

PROPERTY OWNER Mr. Yoder

ADDRESS 6160 Montgomery Rd., Elkridge, Md.

SPECIFICATIONS 2 Bedrooms

SEPTIC TANK CAPACITY _____ GALLONS

DRAIN FIELD _____ DEPTH _____ FEET. BOTTOM AREA _____ SQ. FT.

DEEP TRENCH _____ DEPTH _____ FEET. BOTTOM AREA _____ SQ. FT.

SEEPAGE PITS _____ ABSORBENT SIDE-WALL AREA _____ SQ. FT.

INLET PIPE _____ FT. BELOW ORIGINAL GRADE. MAXIMUM DEPTH _____ FT. BELOW ORIGINAL GRADE

EFFECTIVE DEPTH AT _____ FT. BELOW ORIGINAL GRADE.

LOCATE DISPOSAL AREA _____ FT. FROM _____ LOT LINE AND _____ FT. FROM _____ LOT LINE AS SEEN WHEN FACING LOT FROM

DEEP DITCH - 60 ft. long 2 ft. wide 13 ft. deep filled with 7 ft. of stone. Inlet 4½ ft. deep below original grade. Place the ditch off old tank. Place ditch near perc holes 1 and 4. Perc hole 1 is 75 ft. from back of house and 24 ft. from right side of lot. Perc hole 4 is 45 ft. from back of house and 27 ft. from the right side of the lot as seen when facing the lot from Montgomery road.

REPAIR - CALL FOR INSEPCION WHEN GROUND IS OPENED UP SO SANITARIAN CAN RECOMMEND REPAIR

PLANS APPROVED BY Palmer F. Wine/Raymond Hodges DATE 5/19/82

- COVER NO WORK UNTIL INSPECTED AND APPROVED.
- NEITHER THE HOWARD COUNTY COUNCIL NOR THE HEALTH DEPARTMENT IS RESPONSIBLE FOR THE SUCCESSFUL OPERATION OF ANY SYSTEM.
- NOTE: IF TRENCH IS USED CALL FOR INSPECTION BEFORE PLACING GRAVEL IN TRENCH.
- NOTE: NO DRY WELL SHALL EXCEED 15 FOOT IN DIAMETER.
- NOTE: ALL PIPE FROM HOUSE TO DISPOSAL AREA MUST BE CAST IRON.
- PERMIT VOID AFTER THREE YEARS.
- NOTE: INSTALL STAND PIPE ON SEPTIC TANK AND DRY WELL. STAND PIPES MUST BE 6 INCHES IN DIAMETER. CAST IRON, CONCRETE OR TERRA COTTA ACCEPTED.

*INSTALLER IS RESPONSIBLE FOR OBTAINING FINAL APPROVAL ON THIS PERMIT.

BLDG. PERMIT SIGNED
AND RETURNED 5/18/82
Serial # 72009
Pool

X 31953

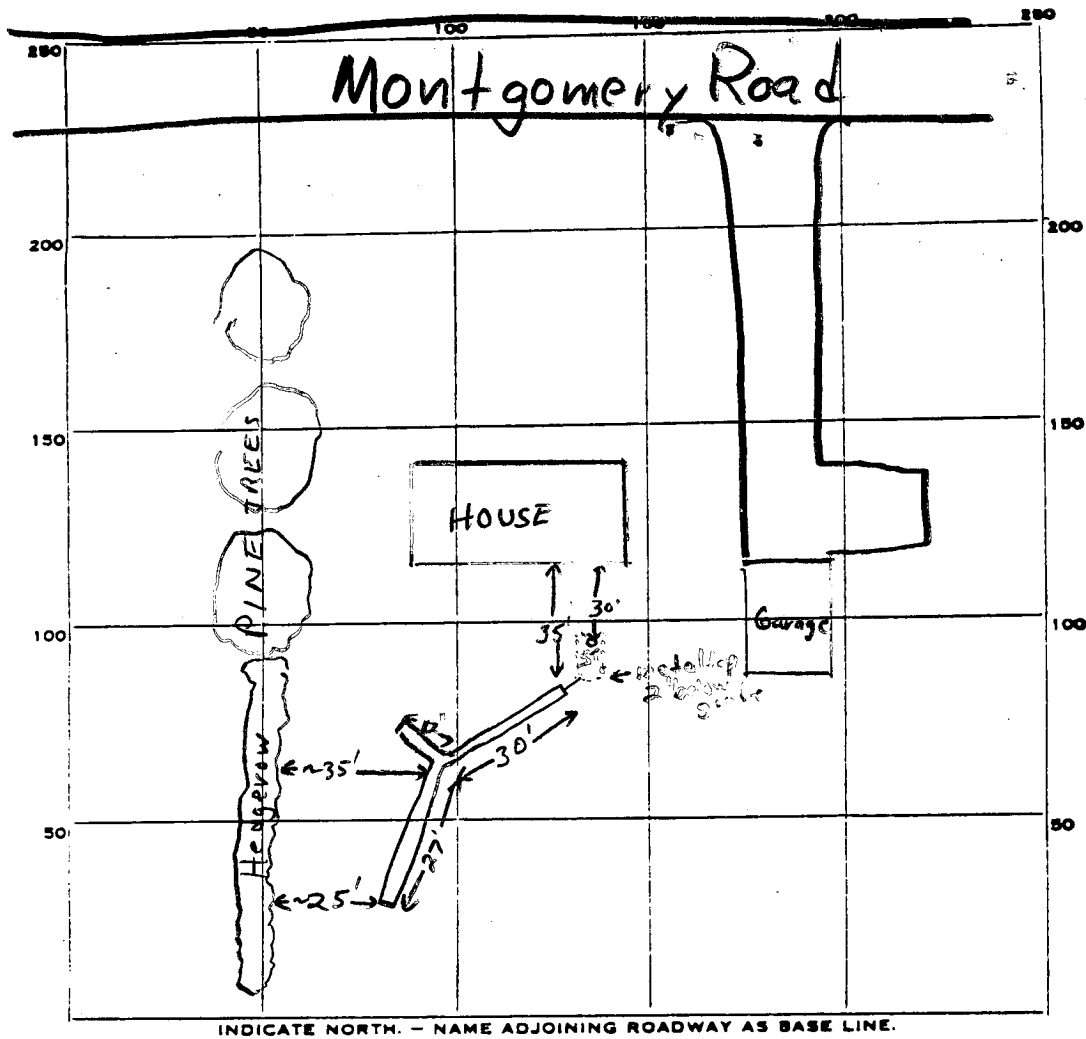

PERMIT CARD signed

SEPTIC TANK, LEVEL existing CLEANOUTS existing

DISTRIBUTION BOX, LEVEL n.a

TILE FIELD, DEPTH ? FT. TRENCH WIDTH 2 FT.

GRAVEL DEPTH ? IN. TOTAL LENGTH 69 FT.

NUMBER OF TRENCHES 1 TOTAL BOTTOM AREA ?

SEEPAGE PITS, INSIDE DIAMETER n.a FT. DEPTH BELOW INLET ? FT.

ABSORBENT AREA ? SQ. FT.

REMARKS 6/14/82 Trench complete but not backfilled upon arrival to site. Large pile of spoil seem to indicate sufficient depth of trench system. Note left on permit card to Mr. Crenshaw to call for inspection of trench before placing gravel in trench. F.S.

DATE SYSTEM APPROVED 6/14/82 INSPECTOR F. Skinner
per attached letter from Mr. Yoder

Repair perc
5/24/82
9:30 A.M.

APPLICATION

SEWAGE DISPOSAL TESTING

STATE OF MARYLAND - DEPARTMENT OF HEALTH AND MENTAL HYGIENE

A _____
p Repair perc

HOWARD COUNTY HEALTH DEPARTMENT
ENVIRONMENTAL HEALTH SERVICES

P. O. BOX 473 ELLICOTT CITY, MARYLAND 21043
TELEPHONE: 992-2330

DISTRICT _____

DATE 5/14/82

DEEP DITCH 60 FT LONG 2 FT WIDE
13 FT DEEP FILLED WITH 1/2 FT OF
STONE INLET 4 FT DEEP BELOW
ORIGINAL GRADE. PLACE THE DITCH

OFF OLD TANK PLACE DITCH NEAR PERC
TO: THE COUNTY HEALTH OFFICER
ELLICOTT CITY, MARYLAND

I HEREBY APPLY FOR THE NECESSARY TEST IN ORDER TO CONSTRUCT (OR RECONSTRUCT) A SEWAGE DISPOSAL SYSTEM.

PROPERTY OWNER Mr. Yoder IS 75 FT FROM BACK OF HOUSE
ADDRESS 6160 Montgomery Road PHONE _____
24 FT FROM RIGHT SIDE

PROPERTY LOCATION OF LOT PERC HOLE (3) IS 45 FT
FROM BACK OF HOUSE & 27 FT

SUBDIVISION _____ LOT NO. _____
ROAD AND DESCRIPTION 6160 Montgomery Road
FROM THE RIGHT SIDE OF

SIZE OF LOT (?) TYPE BLDG. Existing House
MONTGOMERY RD (NUMBER OF BEDROOMS) 2 BR

THE SYSTEM INSTALLED UNDER THIS APPLICATION IS ACCEPTABLE ONLY UNTIL PUBLIC FACILITIES BECOME AVAILABLE. I FULLY UNDERSTAND THE

FEE CONNECTED WITH THE FILING OF THIS PERC TEST APPLICATION IS NON-REFUNDABLE UNDER ANY CIRCUMSTANCES. I ALSO AGREE TO COMPLY

WITH ALL M.O.S.H.A. REQUIREMENTS IN TESTING THIS LOT. /s/ Cecil Crenshaw for Mr. Yoder
(SIGNATURE OF APPLICANT)

APPROVED BY A Hodger FOR Dutch DATE 5/19/82

REJECTED BY _____ FOR _____ DATE _____

HOLD PENDING FURTHER TESTS _____ DATE _____

REASONS FOR REJECTION OR HOLDING _____

THIS IS NOT A PERMIT

60
6) 360 4

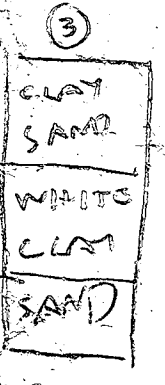
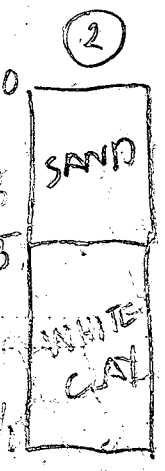
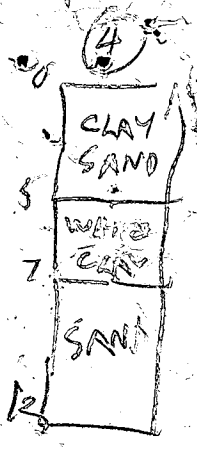
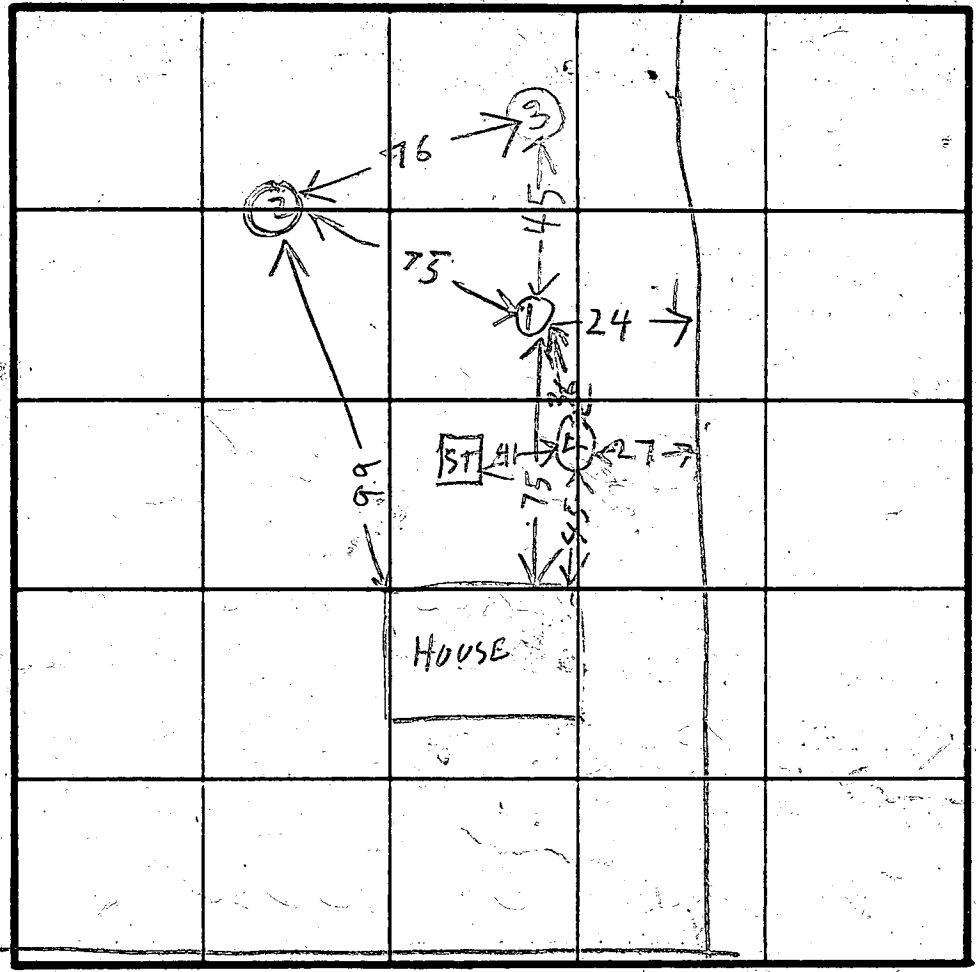
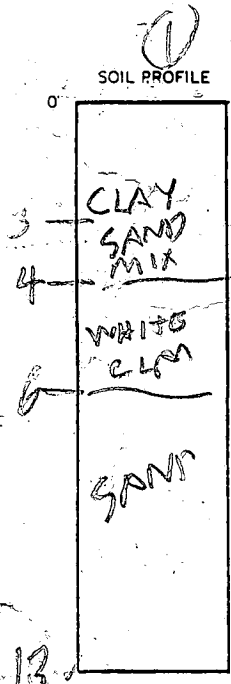

INDICATE NORTH - NAME ADJOINING ROADWAY AS BASE LINE
MONTGOMERY RD

DATE	TEST NO.	DEPTH	PRE-WET		TEST - 1" DROP		TIME
			START	STOP	START	STOP	
5/24/82	1	13	SEE	SOIL PROFILE			
	2	10 1/2					
	3	12					
	4	13					

REMARKS NO UNDERGROUN

TYPE OF SOIL _____

TESTED BY R.H. ALSO PRESENT C. CRENshaw

160

EIL-12-1079

MONTGOMERY

ROAD

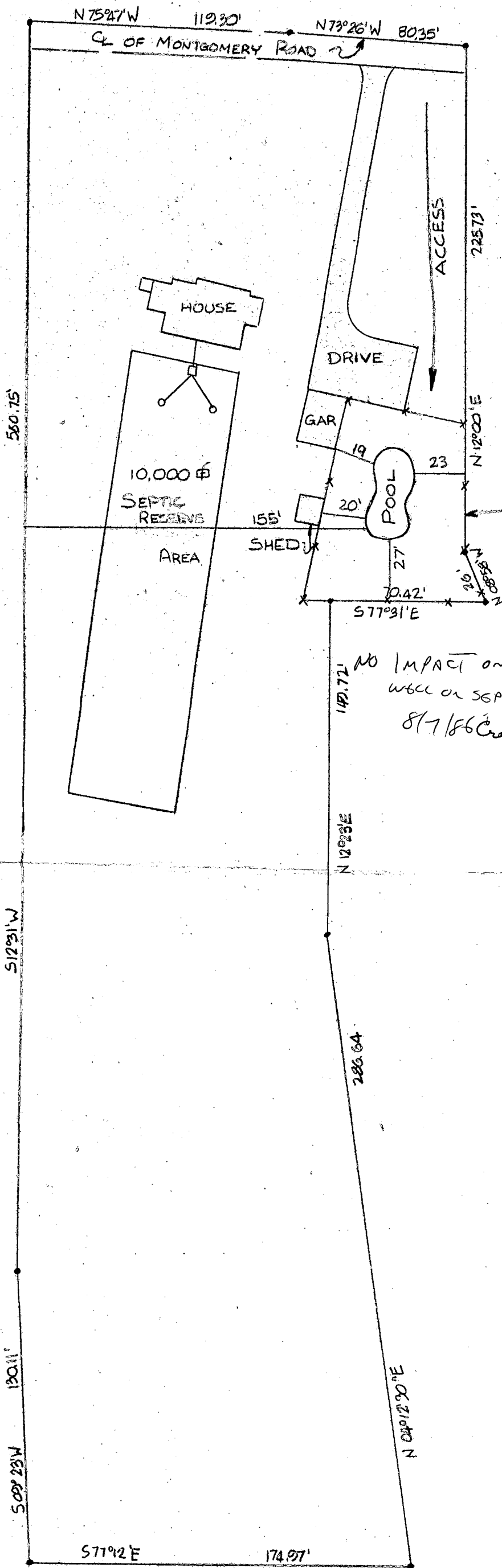

SCALE = 1" = 50'

PROPOSED 48" SPLIT RAIL FENCE W/ WIRE C CODE BY OWNER/SUB

NO IMPACT ON WELL OR SEPTIC
8/7/86 Craig Wilkin

