

7/15/82 App'd *F.S.* P 31946

PERMIT

SEWAGE DISPOSAL SYSTEM

MARYLAND STATE DEPARTMENT OF HEALTH

REPAIR
A

HOWARD COUNTY

6/14/82

ELLICOTT CITY

05-371196

11:00 A.M.

DISTRICT _____

INDEX

DATE 5/25/82

Mr. Hodges IS PERMITTED TO INSTALL _____ ALTER

ADDRESS 7110 Pindell School Rd., Fulton, Md PHONE 490-1777

SUBDIVISION _____ ROAD 7110 Pindell Sch. Rd. LOT 1A

PROPERTY OWNER Mr. Hodges

ADDRESS Same

SPECIFICATIONS

SEPTIC TANK CAPACITY _____ GALLONS

DRAIN FIELD _____ DEPTH _____ FEET, BOTTOM AREA _____ SQ. FT.

DEEP TRENCH _____ DEPTH _____ FEET, BOTTOM AREA _____ SQ. FT.

SEEPAGE PITS _____ ABSORBENT SIDE-WALL AREA _____ SQ. FT.

INLET PIPE _____ FT. BELOW ORIGINAL GRADE. MAXIMUM DEPTH _____ FT. BELOW ORIGINAL GRADE

EFFECTIVE DEPTH AT _____ FT. BELOW ORIGINAL GRADE.

LOCATE DISPOSAL AREA _____ FT. FROM _____ LOT LINE AND _____ FT. FROM _____ LOT LINE AS SEEN WHEN

FACING LOT FROM

REPAIR - CALL FOR INSPECTION WHEN GROUND IS OPENED UP SO SANITARIAN CAN RECOMMEND REPAIR

6/2/82 Permit signed for addition of 2 car garage, 1 bedroom, 1 bath, & 1 family room S.S.

PLANS APPROVED BY Palmer F. Wine DATE 5/25/82

COVER NO WORK UNTIL INSPECTED AND APPROVED.

NEITHER THE HOWARD COUNTY COUNCIL NOR THE HEALTH DEPARTMENT IS RESPONSIBLE FOR THE SUCCESSFUL OPERATION OF ANY SYSTEM.

NOTE: IF TRENCH IS USED CALL FOR INSPECTION BEFORE PLACING GRAVEL IN TRENCH.

NOTE: NO DRY WELL SHALL EXCEED 15 FOOT IN DIAMETER.

NOTE: ALL PIPE FROM HOUSE TO DISPOSAL AREA MUST BE CAST IRON.

PERMIT VOID AFTER THREE YEARS.

NOTE: INSTALL STAND PIPE ON SEPTIC TANK AND DRY WELL. STAND PIPES MUST BE 6 INCHES IN DIAMETER. CAST IRON, CONCRETE OR TERRAZZO ACCEPTED.

*INSTALLER IS RESPONSIBLE FOR OBTAINING FINAL APPROVAL ON THIS PERMIT.

P 31946

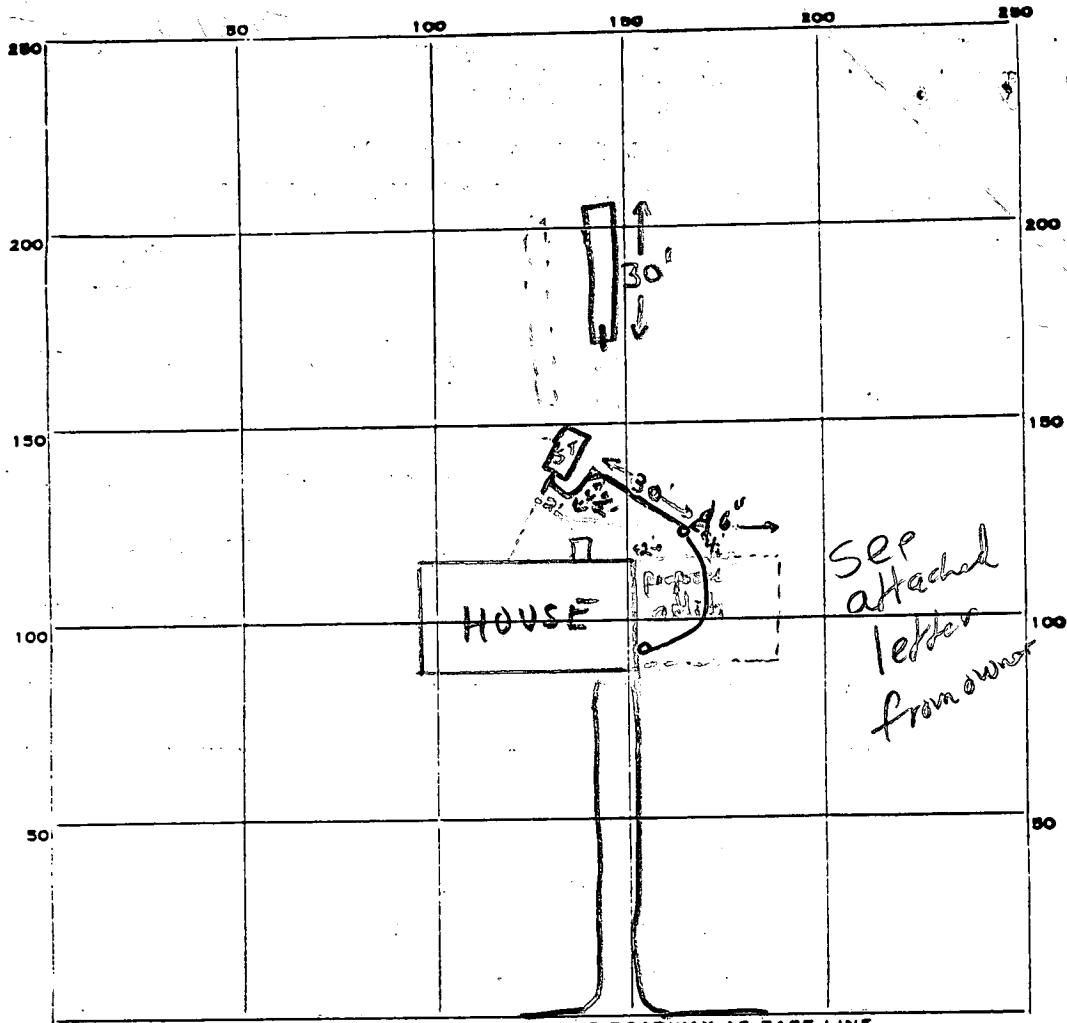

INDICATE NORTH. - NAME ADJOINING ROADWAY AS BASE LINE.
Pindell School Rd

PERMIT CARD _____

SEPTIC TANK, LEVEL existing

CLEANOUTS S.T. | 1 trench
existing | n.a.

DISTRIBUTION BOX, LEVEL n.a.

TILE FIELD, DEPTH 10 1/2 - 11 FT. TRENCH WIDTH 2 FT.

GRAVEL DEPTH 5 FT. TOTAL LENGTH 30 FT.

NUMBER OF TRENCHES 1 ONE SIDEWALL
 TOTAL BOTTOM AREA 150 sq ft

SEEPAGE PITS, INSIDE DIAMETER n.a. FT. DEPTH BELOW INLET 5-5 1/2 FT.

ABSORBENT AREA 150 SQ. FT. for 1 B.R. addition

REMARKS 6/14/82 O.K. to put gravel in trench F.S.
6/14/82 O.K. to core trench & 30' of pipe added for new addition; Owner Mr. Hodges will verify last
dept. of pipe to cleanout F.S.

DATE SYSTEM APPROVED 7/15/82

INSPECTOR F. Skinner per attached letter
from owner

P.C.O 4/30/75

P 21695 C.B.V.

A ~~21140~~ 21139

PERMIT

SEWAGE DISPOSAL SYSTEM

MARYLAND STATE DEPARTMENT OF HEALTH

HOWARD COUNTY

ELLICOTT CITY

DISTRICT 5th

DATE 6/23/75

INDEX

6/21/75
6/30/75
7/3/75
7/2/75 *ow*

Brittingham Excavating Company

IS PERMITTED TO INSTALL ALTER

ADDRESS 3004 N. Rogers Avenue, Ellicott City, Md.

PHONE 489-7240

A SEWAGE DISPOSAL SYSTEM LOCATED AT _____

SUBDIVISION _____ ROAD Pindell School Road

LOT ~~1-A~~ 1-A

PROPERTY OWNER John Connelley property

ADDRESS _____

SPECIFICATIONS 4 bedrooms

DRAIN FIELD _____ DEPTH _____ FEET. BOTTOM AREA _____ SQ. FT.

SEEPAGE PITS _____ ABSORBENT SIDE-WALL AREA _____ SQ. FT.

SEPTIC TANK CAPACITY 1250 GALLONS

FOR GARBAGE GRINDER, INCREASE DISPOSAL AREA 22% & TANK CAPACITY 50%.

OTHER TRENCHES - Ditch 2 ft. wide and 11 ft. deep filled with 5 ft. of stone. Start the deep ditch at a point 140 ft. from the front lot line and 20 ft. from the right side of the lot as seen when facing the lot from Pindell School Road. Run the ditch toward the back of the lot. The ditch will have 150 sq. ft. sidewall area per bedroom, on one side of the ditch. Call for inspection of trenches before gravel is installed.

NOTE: ALL PIPE FROM HOUSE TO DISPOSAL AREA MUST BE CAST IRON.

PERMIT VOID AFTER THREE YEARS.

NOTE: INSTALL STAND PIPE ON SEPTIC TANK. STAND PIPES MUST BE 6 INCHES IN DIAMETER. CAST IRON, CONCRETE OR TERRA COTTA ACCEPTED.

PLANS APPROVED BY Raymond Hodges

DATE 2/14/75

FILL SEPTIC TANK AND DISTRIBUTION BOX WITH WATER BEFORE CALLING FOR AN INSPECTION. COVER NO WORK UNTIL INSPECTED AND APPROVED.

NEITHER THE HOWARD COUNTY COMMISSIONERS NOR THE HEALTH DEPARTMENT IS RESPONSIBLE FOR THE SUCCESSFUL OPERATION OF ANY SYSTEM.

30
150

BLDG. PERMIT SIGNED
AND RETURNED 7/29/81
for storage shed # 47335

BLDG. PERMIT SIGNED
AND RETURNED 6/28/82
Serial # 49726
addition - 2 car garage - patio & bedroom

A-21140
21139

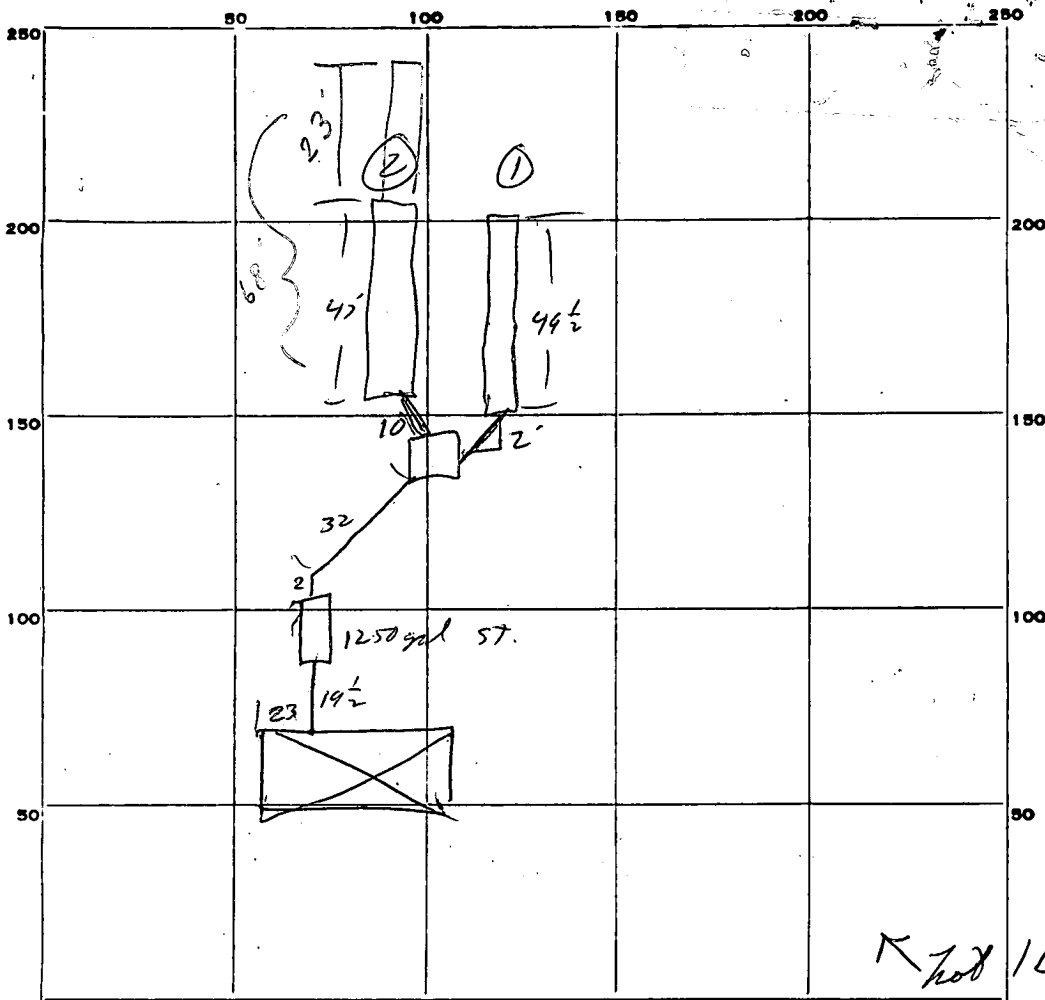

$$\begin{array}{r} 96 \overline{) 600.0} \\ \underline{482.8} \\ 51 \overline{) 20} \\ \underline{24} \end{array}$$

INDICATE NORTH NAME ADJOINING ROADWAY AS BASE LINE.

Indell Sch Rd

PERMIT CARD _____

SEPTIC TANK, LEVEL ✓

CLEANOUTS 4/30/95 S.T. OK | D.W. N./P.

DISTRIBUTION BOX, LEVEL ✓

TILE FIELD, DEPTH ① 11' FT. TRENCH WIDTH 2 FT.
② 12'

GRAVEL DEPTH _____ IN. TOTAL LENGTH 96 1/2 FT.

NUMBER OF TRENCHES 2 TOTAL BOTTOM AREA _____

~~PIPE INSIDE DIAMETER~~ _____ FT. DEPTH BELOW INLET _____ FT.

6/25/95 ABSORBENT AREA _____ SQ. FT.

REMARKS install cleanout, connect pipes
install cleanouts, put stone in trenches RB

~~Add 5 lengths to one trench~~

Add 24' in trench length 6/30/95 ok for stone
 in ^{new} trenches. P.C.O. a.B.D.

DATE SYSTEM APPROVED 7/2/95

INSPECTOR D.O. Niell

APPLICATION

A 21139

SEWAGE DISPOSAL TESTING

P _____

STATE OF MARYLAND - DEPARTMENT OF HEALTH AND MENTAL HYGIENE

HOWARD COUNTY HEALTH DEPARTMENT Septic Tank - 1250 gal DISTRICT 5

ENVIRONMENTAL HEALTH SERVICES Tank must have manhole DATE 2/18/75

P. O. BOX 476, ELLICOTT CITY, MARYLAND 21043

TELEPHONE: 465-5000, EXT. 356

type cleanout to grade
level of top is 3ft below original grade

DITCH 2FT WIDE & 11 FT DEEP FILLED WITH 5 FT STONE

START DITCH AT A POINT 140 FT FROM FRONT LOT LINE AND 20 FT FROM THE RIGHT SIDE OF THE LOT AS SEEN WHEN FACING THE LOT FROM PINDELL SCHOOL RD

RUN THE DITCH TOWARD THE BACK OF THE LOT, THE DITCH

ELLICOTT CITY, MARYLAND

I, HEREBY, APPLY FOR THE NECESSARY TEST IN ORDER TO CONSTRUCT (OR RECONSTRUCT) A SEWAGE DISPOSAL SYSTEM.

WILL HAVE 150 SPT SIDEWALL AREA PER 13 BED ROOM

PROPERTY OWNER Cordley

ADDRESS _____

PHONE _____

* call for inspection of trenches before gravel is installed

PROPERTY LOCATION:

SUBDIVISION _____ LOT NO. 1A

ROAD AND DESCRIPTION PINDELL SCHOOL RD

SIZE OF LOT _____ TYPE BLDG. 4 bedrooms

NUMBER OF BEDROOMS

IF NOT SINGLE RESIDENCE DESCRIBE _____

THE SYSTEM INSTALLED UNDER THIS APPLICATION IS ACCEPTABLE ONLY UNTIL PUBLIC FACILITIES BECOME AVAILABLE.

SIGNATURE OF APPLICANT _____

✓ APPROVED BY BA, HZ, DM FOR DITCHES DATE 2/14/75

BLDG. PERMIT SIGNED AND RETURNED 4/7/75

REJECTED BY _____ FOR _____ DATE _____

HOLD PENDING FURTHER TESTS _____ DATE _____

REASONS FOR REJECTION OR HOLDING 2/14/75 TRENCHES 11 FT DEEP

FILLED WITH 5 FT STONE BA & DM

2/17/75 - Copy of Signed Form Returned

THIS IS NOT A PERMIT

TRENCHES - 6-11"

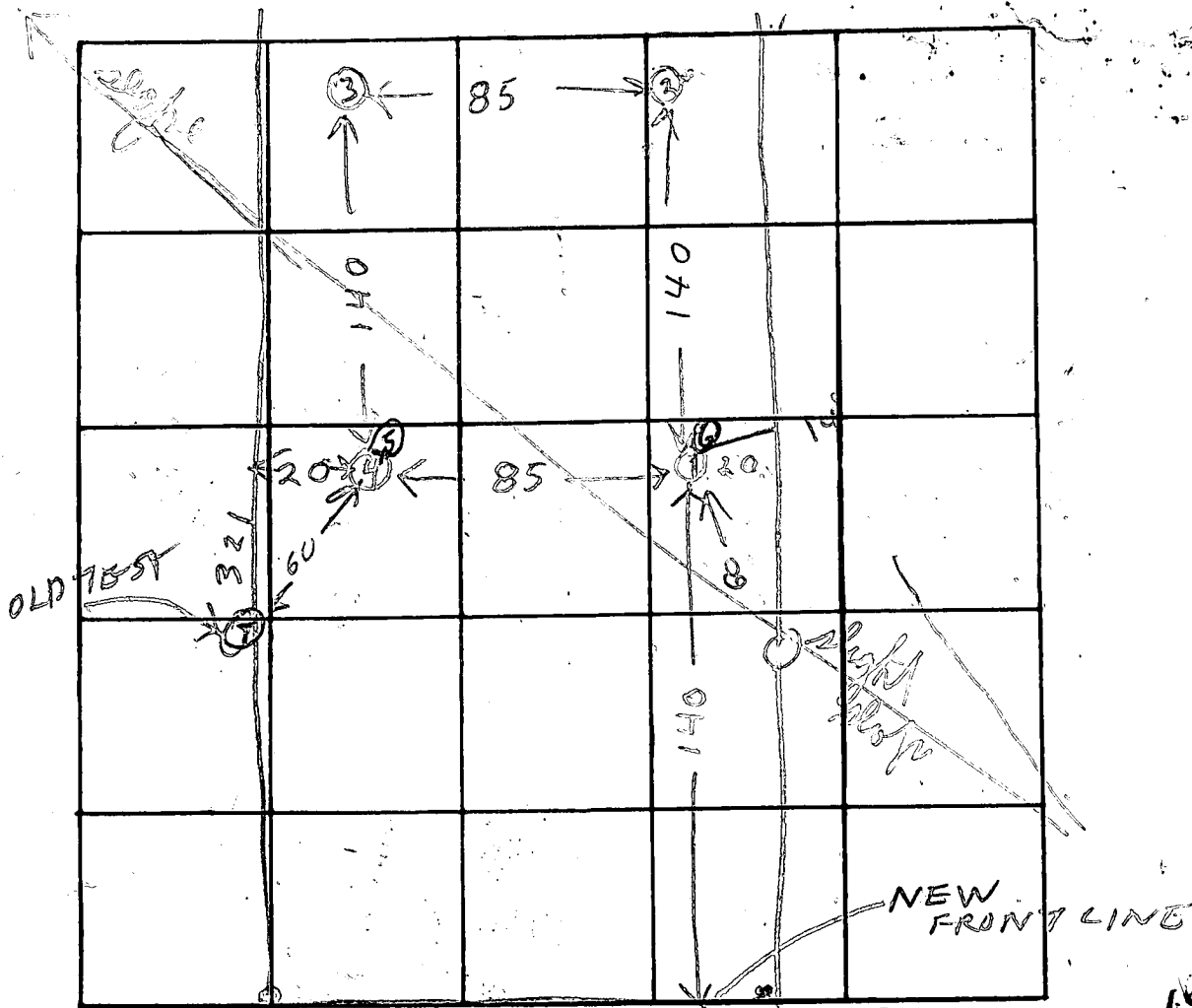

INDICATE NORTH. - NAME ADJOINING ROADWAY AS BASE LINE.

← TO REC 216 PINDELL SCHOOL RD

15 MIN. AVE

DATE	TEST NO.	DEPTH	PRE-WET		TEST - 1" DROP		TIME
			START	STOP	START	STOP	
2/13/75	1	5 1/2	1216	1226	1226	116	50 HIGH
2/13/75	1A	12 1/2	1216	1220	1220	1225	5
	2	12	1230	1235	1235	1241	6 LOW
	2A	5 1/2	1230	1235	1235	1245	8
	3	5	1246	1249	1249	1255	6 LOW
	3A	13 1/2	1246	1250	1250	1254	4
	4	11	SAME	SOIL	TOP 4"	CLAY	115
2/13/75	4A	5 1/2	1000	1010	1010 INCL	30 MIN	
2/14/75	5	6 1/2	1008	1018	1018	1042	24
	6	7 1/2	1023	1031	1031	1045	14

6000 @ 10 6"

REMARKS 5A 14 SANDY AFTER TOP 6 FT
6A 14 SANDY AFTER 7 FT

TYPE OF SOIL JOE. CONNOLLEY OWNER

TESTED BY RH & HZ ALSO PRESENT: PABLO IA DENNIS BRITENHAM

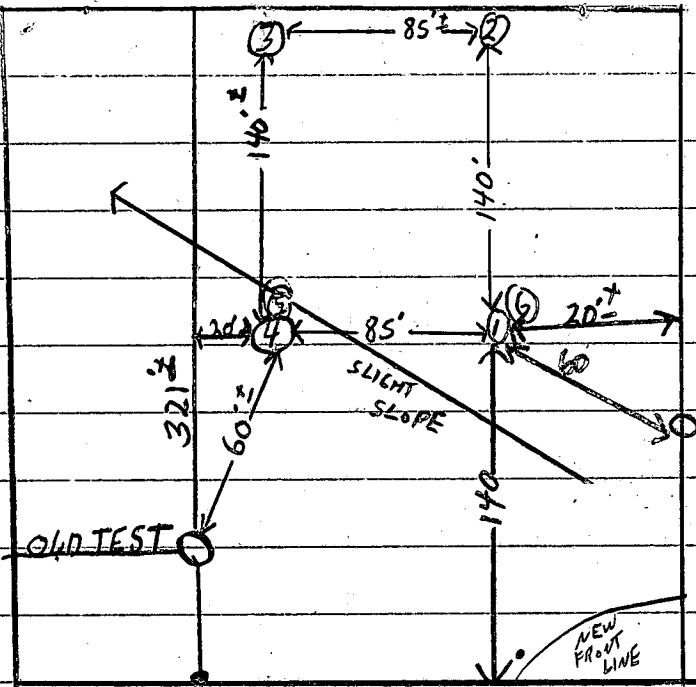

AV TIME 15
 MAX DEPTH FOR
 INLET 16

CONNOLLY - LOT 1A

PARCEL 2-A

570)

570)

$N 21^{\circ} 50' 44'' E$

578.1

590)

580)

582.3

2' WIDE DITCHES
11' DEEP FILLED
W/ 5' STONE

PARCEL 1-B

590)

$N 26^{\circ} 57' 07'' W$

$S 36^{\circ} 57' 07'' E$

590)

INV. AT DITCHES
586.00

SEPTIC TANKS
INV. 587.00 IN

DIST. BOX INV
586.5

BLDG RESTRICTION
LINE

OUTFALL AT
BLDG LINE

592.50
591.00

379.97

WELL
597

$S 56^{\circ} 04' 07'' W$ 125.00'

PINDELL SCHOOL ROAD



J. A. Connolly 3/27/75

WJM signed

GRADING STUDY

PROJECT	LOT 1-A JOS. A. CONNOLLEY PROPERTY		
LOCATION	ELECTION DISTRICT HOWARD CO., MD.		
DATE	DES. BY	DRAWN BY	CHECKED BY
3/26/75	TD	TD	JS
50	7450	DP. NO.	

ENGINEERING
ESTIMATING
SURVEYING
BY
BOENDER
ASSOCIATES
INC.
ELLICOTT CITY, MD. 21041
SALISBURY, MD. 21801
301-465-7773

APPROVED: FOR PRIVATE
WATER AND PRIVATE SEWAGE
SYSTEMS, HOWARD COUNTY
HEALTH DEPARTMENT

John Z. Schneider 2/14/75
COUNTY HEALTH OFFICER DATE

THE LOTS SHOWN HEREON
COMPLY WITH THE MINIMUM
OWNERSHIP WIDTH AND LOT
AREAS AS REQUIRED BY THE
MARYLAND STATE DEPARTMENT
OF HEALTH.

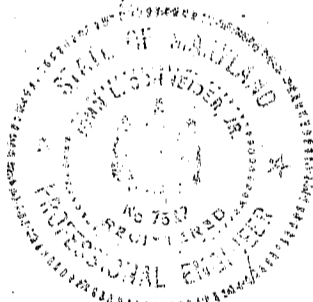

John Z. Schneider 2/14/75

LAND DEDICATED TO
HOWARD CO., MD.
FOR PURPOSES OF A
PUBLIC ROAD (0.172 AC.)

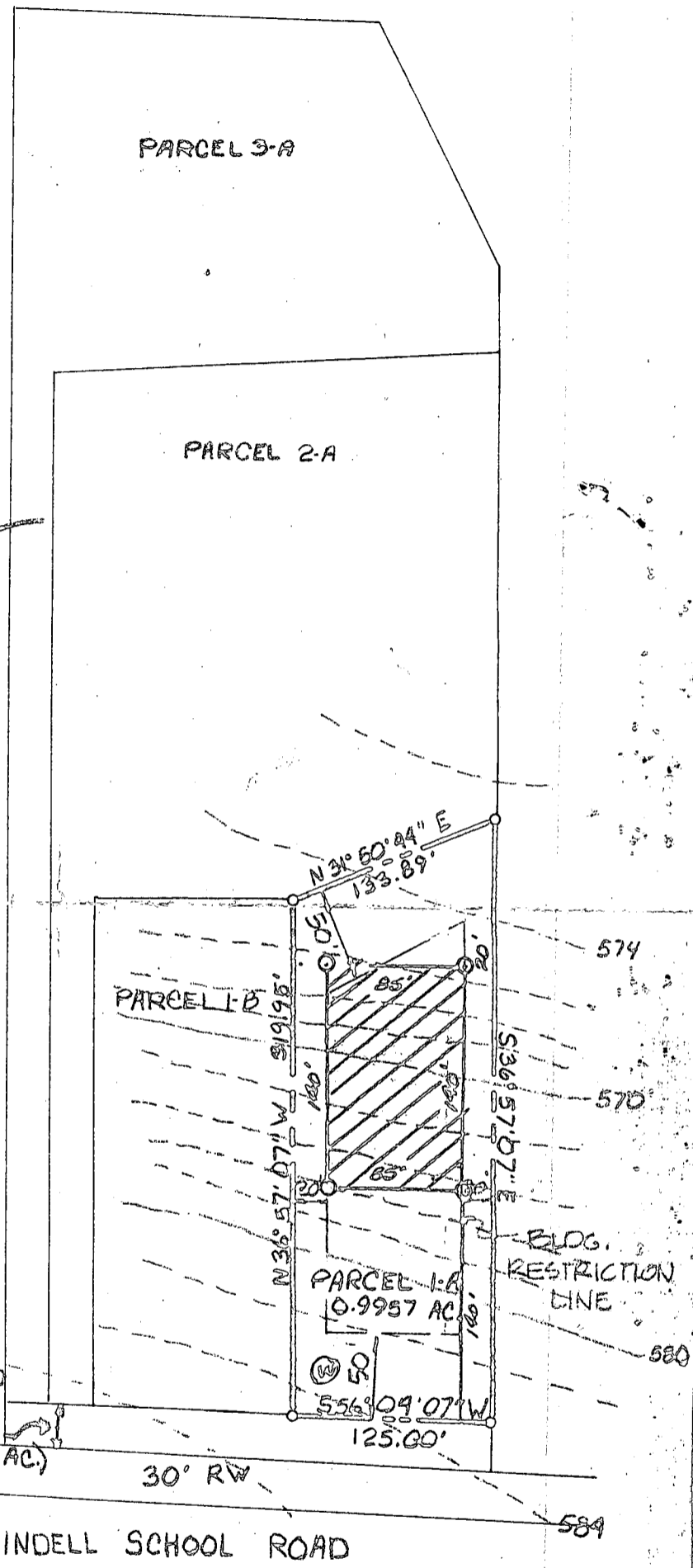

TITLE PERCOLATION TEST & SURVEY PLAT		ENGINEERING PLANNING SURVEYING BY	
PROJECT LOT 1-A JOSEPH A. CONNOLLEY PROPERTY		BOENDER ASSOCIATES INC.	
LOCATION FIFTH ELECTION DISTRICT · HOWARD CO., MD.			
DATE: 2/13/75	DES. BY: -	DRAWN BY: P.D.	CHKD BY: JBS
SCALE: 1"=100'	JOB NO.:	DRWG. NO.:	
		ELLICOTT CITY, MD. 21043 SALISBURY, MD. 21801 301-465-7777	

B 1 8059 SEQUENCE NO. (WRA USE ONLY)

1 2 3 (SEQ. NO.) 6
(THIS NUMBER IS TO BE PUNCHED IN COLS. 3-6 ON ALL CARDS)

STATE OF MARYLAND
WATER RESOURCES ADMINISTRATION
 TAWES STATE OFFICE BLDG., ANNAPOLIS, MARYLAND 21401
APPLICATION FOR PERMIT TO DRILL WELL

WRA PERMIT NUMBER
 HO-73-1015
 FILL IN THIS FORM COMPLETELY

DATE RECEIVED (WRA USE ONLY)
 1/23/75
 2 PM

OWNER COL 15 LAST NAME COL 16 FIRST NAME COL 17 COL 18 COL 19 COL 20 COL 21 COL 22 COL 23 COL 24 COL 25 COL 26 COL 27 COL 28 COL 29 COL 30 COL 31 COL 32 COL 33 COL 34 COL 35 COL 36 COL 37 COL 38 COL 39 COL 40 COL 41 COL 42 COL 43 COL 44 COL 45 COL 46 COL 47 COL 48 COL 49 COL 50 COL 51 COL 52 COL 53 COL 54 COL 55 COL 56 COL 57 COL 58 COL 59 COL 60 COL 61 COL 62 COL 63 COL 64 COL 65 COL 66 COL 67 COL 68 COL 69 COL 70 COL 71 COL 72 COL 73 COL 74 COL 75 COL 76 COL 77 COL 78 COL 79 COL 80 COL 81 COL 82 COL 83 COL 84 COL 85 COL 86 COL 87 COL 88 COL 89 COL 90 COL 91 COL 92 COL 93 COL 94 COL 95 COL 96 COL 97 COL 98 COL 99 COL 100

B 1 CONTINUED DRILLER INFORMATION

1 2 3 (SEQ. NO.) 6

DATE June 19 1975 LICENSE NUMBER 238
 77 80

FIRST NAME Joseph L. Mays LAST NAME Mays

SIGNATURE Joseph L. Mays

B 3 LOCATION OF WELL

1 2 3 (SEQ. NO.) 6

COUNTY Howard (DO NOT ABBREVIATE COUNTY NAME) 21

SUBDIVISION Connolly 29 42

SECTION 44 46 48 50

NEAREST TOWN Fulton 52 71

MILES FROM TOWN (ENTER 0 IF IN TOWN) 2 MI 73 76 77 78

B 2 WELL INFORMATION

1 2 3 (SEQ. NO.) 6

MAXIMUM PUMPING RATE (GALLONS PER MINUTE) 5 8 12

AVERAGE DAILY QUANTITY NEEDED (GALLONS PER DAY) 750 14 20

USE FOR WATER (CIRCLE APPROPRIATE BOX)

HOME (SINGLE OR DOUBLE HOUSEHOLD UNIT ONLY)

FARMING, AGRICULTURE, IRRIGATION

INDUSTRIAL, COMMERCIAL, STATE AND FEDERAL GOVERNMENT.

MUNICIPAL WATER SUPPLY } MUST HAVE STATE HEALTH DEPT. APPROVAL

PRIVATE WATER COMPANY }

TEST

B 4 DIRECTION FROM TOWN
(CIRCLE APPROPRIATE BOX)

1 2 3 (SEQ. NO.) 6

NORTH EAST NORTHEAST SOUTHEAST

SOUTH WEST NORTHWEST SOUTHWEST

NEAR WHAT ROAD Pindall School Rd 8 9 11 30

ON WHICH SIDE OF ROAD (CIRCLE APPROPRIATE BOX) N S E W 32 32 32 32

DISTANCE FROM ROAD (ENTER DISTANCE AND CIRCLE APPROPRIATE BOX) 50 34 37 38 39

APPROXIMATE DEPTH OF WELL 150 24 28 FEET

APPROXIMATE DIAMETER OF WELL 6 (NEAREST INCH)

METHOD OF DRILLING USED (CIRCLE APPROPRIATE METHOD)

BORED (OR AUGERED) JETTED DRIVEN

30-37 AIR-ROTARY AIR-PERCUSSION ROTARY (HYDRAULIC ROTARY)

CABLE REVERSE-ROTARY DRIVE-POINT

OTHER (DESCRIBE)

REPLACEMENT OR DEEPEMED WELLS (CIRCLE APPROPRIATE BOX)

THIS WELL WILL NOT REPLACE AN EXISTING WELL

THIS WELL WILL REPLACE A WELL THAT WILL BE ABANDONED AND SEALED

THIS WELL WILL REPLACE A WELL THAT WILL BE USED AS A STANDBY

THIS WELL WILL DEEPM AN EXISTING WELL PERMIT NUMBER OF WELL TO BE REPLACED OR DEEPEMED (IF AVAILABLE)

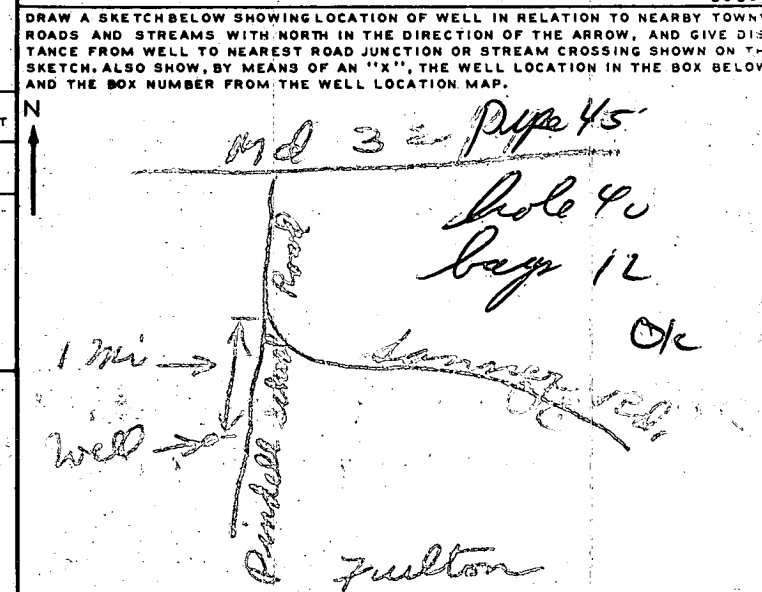

NOT TO BE FILLED IN BY DRILLER (WRA USE ONLY)

APPROPRIATION PERMIT NUMBER 54 59 65

ENGINEER REVIEW DISTRICT NO. 65

FORCE 67 68 WRITE INITIALS IN BOX CONDITIONS 70 71 72 73 74 75 76 77 78 79

BOX NUMBER E 820 N 480

0/5 X 8/5

NORTH COORDINATE 50 51 52 53 54 55

EAST COORDINATE 57 58 59 60 61 62 63

ELEVATION AT WELL HEAD (FEET) 65 66 67 68 0/0 8/0

B 4 CONTINUED HEALTH DEPARTMENT APPROVAL

1 2 3 (SEQ. NO.) 6

41 STATE HEALTH (CIRCLE BOX)

MO. DAY YR. 6 24 75

APPROVED BY Donald Monahan, Sanitarian

B 5 SPECIAL CONDITIONS 8-63 (WRA USE ONLY)

1 2 3 (SEQ. NO.) 6

C-1 **4486** SEQUENCE NO. (WRA USE ONLY)

1 2 3 (SEQ. NO.) 6
 (THIS NUMBER IS TO BE PUNCHED IN COLS. 1-6 ON ALL CARDS)

STATE OF MARYLAND
WATER RESOURCES ADMINISTRATION
 TAWES STATE OFFICE BLDG., ANNAPOLIS, MD. 21401
WELL COMPLETION REPORT

THIS REPORT MUST BE SUBMITTED WITHIN 30 DAYS AFTER WELL COMPLETION

FILL IN THIS FORM COMPLETELY

COUNTY NUMBER

DATE RECEIVED (WRA USE ONLY) July 21, 1975 DEPTH OF WELL 120 PERMIT NO. FROM "PERMIT TO DRILL WELL" HC-13-10605

DATE WELL COMPLETED 22 (TO NEAREST FOOT) 26

8-13 15 20 DRILLERS IDENTIFICATION NO. 238

OWNER Cornollan LAST NAME F. FIRST NAME Lois

STREET OR RFD 200 Old Line Ave POST OFFICE Reisterstown

WELL LOG

STATE THE KIND OF FORMATIONS PENETRATED, THEIR COLOR, DEPTH, THICKNESS AND IF WATER BEARING

DESCRIPTION (USE ADDITIONAL SHEETS IF NECESSARY)	FEET		CHECK IF WATER BEARING
	FROM	TO	
<u>Sand</u>	<u>0</u>	<u>40</u>	
<u>gray siltstone</u>	<u>40</u>	<u>120</u>	<input checked="" type="checkbox"/>

GROUTING RECORD

WELL HAS BEEN GROUTED (CIRCLE APPROPRIATE BOX) YES NO

TYPE OF GROUTING MATERIAL (CIRCLE BOX)

CEMENT M BENTONITE CLAY B C

NO. OF BAGS 12 NO. OF POUNDS 1128

GALLONS OF WATER 72

DEPTH OF GROUT SEAL (TO NEAREST FOOT)

FROM 0 FT. TO 40 FT.

CASING RECORD

CASING TYPES

INSERT APPROPRIATE CODE BELOW

S STEEL C CONCRETE

P PLASTIC O OTHER

MAIN CASING TYPE S T

NOMINAL DIAMETER TOP (MAIN) CASING (NEAREST INCH) 6

TOTAL DEPTH OF MAIN CASING (NEAREST FOOT) 45

OTHER CASING (IF USED)

DIAMETER (INCH) _____ DEPTH (FEET) FROM _____ TO _____

SCREEN RECORD

SCREEN TYPE OR OPEN HOLE

INSERT APPROPRIATE CODE BELOW

S STEEL B BRASS OR BRONZE H OPEN HOLE

P PLASTIC O OTHER

DEPTH (NEAREST WHOLE FOOT)

FROM 40 TO 120

EACH SCREEN

1	8	9	11	15	17	21
2						
3	23	24	26	30	32	36
	38	39	41	45	47	51

SLOT SIZE 1. _____ 2. _____ 3. _____

DIAMETER OF SCREEN 56 (NEAREST INCH) FROM 10 TO 60

GRAVEL PACK _____

IF WELL DRILLED WAS A FLOWING WELL CIRCLE BOX 68 F

WRA USE ONLY (NOT TO BE FILLED IN BY DRILLER) (E.R.O.S.)

TELESCOPE CASING LOG INDICATOR OTHER DATA AVAILABLE

PUMPING TEST

HOURS PUMPED (TO NEAREST HOUR) 2

PUMPING RATE (GALLONS PER MINUTE TO NEAREST GALLON) 7

METHOD USED TO MEASURE PUMPING RATE dir

WATER LEVEL: (DISTANCE FROM LAND SURFACE)

BEFORE PUMPING 17 (NEAREST FOOT) 29

WHEN PUMPING 22 (NEAREST FOOT) 5

TYPE OF PUMPED USED (CIRCLE APPROPRIATE BOX) (FOR PUMPING TEST)

A CENTRIFUGAL P PISTON T TURBINE

C CENTRIFUGAL R ROTARY O OTHER (DESCRIBE BELOW)

J JET S SUBMERSIBLE

PUMP INSTALLED

TYPE OF PUMP (WRITE APPROPRIATE LETTER IN BOX - SEE ABOVE: A, C, J, P, R, S, T, O) 29

DRILLER WILL INSTALL PUMP (CIRCLE APPROPRIATE BOX) YES NO

CAPACITY:

GALLONS PER MINUTE (TO NEAREST GALLON) 31 35

PUMP HORSE POWER 37 41

PUMP COLUMN LENGTH (NEAREST FOOT) 43 47

CASING HEIGHT (CIRCLE APPROPRIATE BOX AND ENTER CASING HEIGHT)

+ ABOVE } LAND SURFACE

- BELOW } 2 (NEAREST FOOT)

CIRCLE APPROPRIATE BOXES

A A WELL WAS ABANDONED AND SEALED WHEN THIS WELL WAS COMPLETED

E ELECTRIC LOG OBTAINED

P TEST WELL CONVERTED TO PRODUCTION WELL

I HEREBY CERTIFY THAT I HAVE COMPLIED WITH ALL CONDITIONS STATED ON THE ABOVE-CAPTIONED "PERMIT TO DRILL WELL", AND THAT INFORMATION CONTAINED IN THIS REPORT IS TRUE, ACCURATE, AND COMPLETE TO THE BEST OF MY KNOWLEDGE, INFORMATION AND BELIEF.

DRILLERS NAME Joseph L. Mayne

(PLEASE PRINT) Joseph L. Mayne

SIGNATURE Joseph L. Mayne

